BOSTON PUBLIC
LIBRARY

№* BX1408.A1B6

1965

THE TRUSTEES OF THE PUBLIC LIBRARY OF THE CITY OF BOSTON 1852 - 1873

OMNIVM LVX CIVIVM

1965
EDITION

BOSTON CATHOLIC DIRECTORY

$1.25
PER COPY

1865 1965

"GO YE FORTH INTO THE WHOLE WORLD . . ."

Publishing Office
49 FRANKLIN ST.
on, Massachusetts 02110

542-8393
(Area Code 617)

THE XAVERIAN MISSIONARY FATHERS, whose Seminary at Holliston, near the SHRINE of OUR LADY OF FATIMA became their first American Foundation in 1946, commemorate this year the 100th Anniversary of the birth of their Founder, the *Servant of God, Guido M. Conforti*. From their Seminary in the Boston Archdiocese, young men leave for Foreign Mission work in South America, Asia and Africa.

*BX1408
.A1B6
1965

P. E. MURRAY
Funeral Service

NOW THERE ARE *THREE* FUNERAL HOMES

Dec 2, 1964
055

JAMAICA PLAIN 02130
512 Centre Street
522-1110

ROXBURY 02119
54 Roxbury Street
445-2520

WEST ROXBURY 02132
2000 Centre Street
325-2000

"CONSIDERATE AND UNDERSTANDING SERVICE"

GEORGE E. MURRAY

ARTHUR P. MURRAY

Since 1910 —

we have sold more than...

11,440 VESTMENTS
9,380 STATUES
7,890 PIECES OF WOOD WORK
5,329 STAINED GLASS WINDOWS
4,370 CUSTOM PIECES DESIGNED
3,200 TONS OF CANDLES
2,775 CHALICES
1,200 BREVIARIES
910 ALTAR CARDS
365 PEW INSTALLATIONS
286 COMPLETE CHURCH RENOVATIONS
155 OMBRELLINOS
37 HAND CARVED COATS OF ARMS
25 BISHOPS MITRES
AND **1** OIL PAINTING OF POPE PAUL VI, FULL SIZE

— there must be a reason why so many people have been satisfied —

SAINT MICHEL
LITURGICAL ARTS, INC.
23 SOUTH ST., BOSTON 11, MASSACHUSETTS
TEL. 426-2333 • 426-2830

M S L A

6662

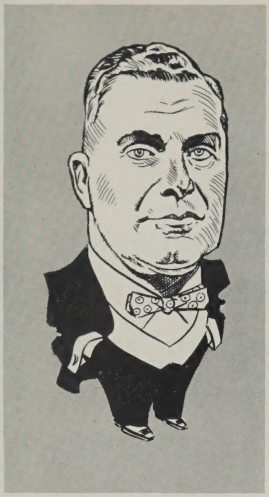

JOHN C. GILL, INC.

2201 COMMONWEALTH AVE.
BOSTON, MASSACHUSETTS 02135

TELEPHONE: STadium 2-1974

FURNITURE — CARPET — DRAPERIES
at WHOLESALE for

RECTORIES — HOTELS — LOUNGES — CONVENTS — COLLEGES — LIBRARIES — HOSPITALS — OFFICES — SCHOOLS — CAMPS — CHURCHES — DORMITORIES — NURSING HOMES — CLUBS

FEATURING...

SIMMONS SLEEP PRODUCTS
BEAUTY REST MATTRESSES
DORMITORY, LOUNGE AND
HOSPITAL FURNITURE

MAY WE ASSIST YOU?

Since it's been our privilege to serve many institutions in Boston and neighboring dioceses, possibly you know our name. But perhaps you *don't* know the variety of services we offer. Providing fine furnishings at wholesale, from many of America's leading factories and mills, is only the beginning.

WE ARE CRAFTSMEN, TOO

We can make and install draperies, lay carpet, reupholster furniture . . . work harmoniously with your architect or builder where necessary.

INTERIOR DECORATING

We're ready to help you with the selection of colors and designs most suitable for your rooms whether you are choosing a single lamp or furnishings for an entire building. Naturally we always keep your budgetary requirements in view.

PAY US A VISIT

Our showroom is located on Commonwealth Avenue at the Boston and Newton line — corner of Lake Street — just five miles from the junction of Route 128 and the Massachusetts Turnpike. Phone or drop us a card if you prefer. We'll be happy to call on you at your convenience.

AMONG THOSE WE'VE RECENTLY SERVED

Academy of the Holy Family, Lexington
Anna Maria College, Paxton
Assumption College, Worcester
Assumption Prep. School, Worcester
Blessed Sacrament Convent, Cambridge
Boston College, Chestnut Hill
Carmelite Junior Seminary, Hamilton
Carney Hospital, Dorchester
Cardinal Cushing College, Brookline
Catholic Boys Guidance Center, Boston
Catholic TV Center, Boston
Cenacle Convent, Brighton
Cenacle Convent, Lancaster
Chancery Building, Brighton
Church of the Precious Blood, Woonsocket
Convent of Notre Dame, Boston
Daughters of the Holy Ghost, Providence
Divine Providence Novitiate, Kingston
Elm Bank, Wellesley
Fairfield University, Fairfield, Conn.
Franciscan Sisters Provincialate, Newton
Gate of Heaven Rectory, South Boston
Graymoor Friars, Brockton
Holy Cross College, Worcester
Holy Cross Fathers Seminary, No. Easton
Holy Family Church, Duxbury
Holy Cross Fathers, North Dartmouth
Holy Name Rectory, West Roxbury
Home for Italian Children, Jamaica Plain
Immaculate Conception, Lancaster
Immaculate Conception Rectory, Lowell
Immaculate Conception, Newburyport
Jesuit Foreign Mission Society, Boston
Knights of Columbus, Dorchester
Knights of Columbus, Wakefield
Little Sisters of the Poor, Pawtucket, R.I.
Marycliff Academy, Winchester
Mercy Hospital, Portland, Me.
Most Precious Blood Rectory, Hyde Park
Mt. Alvernia Academy, Chestnut Hill
Mt. St. Joseph's Academy, Brighton
Mt. St. Joseph College, Wakefield, R.I.
Mt. St. Mary College, Hooksett, N.H.
Nazareth Home, Providence, R.I.
Our Lady of Grace Rectory, Chelsea
Our Lady of the Lake, Monponsett
Our Lady of Victories Church, Boston
Providence College, Providence, R.I.
Regis College, Weston
Retreat House, I.H.M., Peace Dale, R.I.
Sacred Heart Convent, Newton Centre
Sacred Heart Retreat House, Waltham
St. Anselm's College, Manchester, N.H.
St. Barbara's Rectory, Woburn
St. Catherine's Rectory, Norway, Maine
St. Coletta School, Hanover
St. Dorothy's Rectory, Wilmington
St. Elizabeth of Hungary, West Acton
St. Francis of Assisi Rectory, Medford
St. Francis Xavier Rectory, Winooski, Vt.
St. Gerard Majella Rectory, Canton
St. Gregory's School, Dorchester
St. Gregory's School, Falmouth
St. James Church, Arlington
St. John of God Hospital, Brookline
St. John's Convent, Cambridge
St. John's Convent, Peabody
St. John's Seminary, Brighton
St. Joseph's Convent, Belmont
St. Joseph's Convent, Quincy
St. Joseph's Convent, Wakefield
St. Joseph's Hospital, Lowell
St. Joseph's Manor, Dorchester
St. Joseph's Rectory, Kingston
St. Joseph's School, Medford
St. Killian's Rectory, New Bedford
St. Margaret's Home, Providence, R.I.
St. Margaret's Rectory, Dorchester
St. Mark's Convent, Dorchester
St. Mary's Convent, Cambridge
St. Mary's Convent, Shewsbury
St. Mary's Convent, Winchester
St. Mary's Church, Nantucket
St. Mary's Rectory, Georgetown
St. Patrick's Manor, Boston
St. Patrick's Rectory, Newport, N.H.
St. Paul's Convent, Wellesley
St. Peter's Convent, Cambridge
St. Pierre School, Waltham
St. Pius Convent, Lynn
St. Rose Priory, Springfield, Ky.
St. Stephen's School, Worcester
St. Tarcisius Convent, Framingham
St. Theresa's Church, Billerica
St. Theresa's Church, Brockton
St. Theresa's Church, Revere
St. Thomas Aquinas, Bridgewater
St. Thomas Aquinas, Jamaica Plain
St. Timothy's Church, Norwood
St. William's Rectory, Dorchester
Salve Regina College, Newport, R.I.
Sisters of Mercy, Manchester, N.H.
Sisters of Mercy, Windham, N.H.
Sisters of St. Joseph, Milton
Stonehill College, North Easton
The Metropolitan Tribunal, Brighton
Weston Observatory, Weston
Weston Priory, Weston, Vt.

VERY IMPORTANT PAGES ARE 3-5; 129-137; 241-248

HOW TO USE THE DIRECTORY

1. Table of Contents Includes Only General Headings in Numerical Page Order. Alphabetical Index is on Pages 129-137.

2. Administrators of Archdiocesan Programs Are Listed on Page 15: Schools, Charities, Pilot, etc.

3. Parishes are Described on Pages 17-127.

4. The Yellow Section (Pages 129-168) Contains

   A. Telephone Numbers Which Carry Page Numbers for Description of Parishes, Institutions, Departments, etc.;

   For Example:

Bon Secours Hospital (211)		1 + 683-8781
Catholic Alumni Sodality (287)		536-8440
Immaculate Conception (21)	Boston	536-8440
(55)	*Cambridge	547-3118

   B. Alphabetical Listings of All Priests in the Archdiocese;

   C. Deaths of Priests Within the Past Year;

   D. Priests on Special Duty.

5. Telephones of Convents and Parochial Schools Are Included in the Parish Descriptions (Pages 17-127).

6. Parishes with Schools are Designated by Asterisk and Page Number in Telephone Listing:

   For Example:

St. Mary (45)	*Ayer	1 + 772-2412
(19)	*Boston	523-3171
(23)	*Charlestown	242-4664

7. Descriptions of All Other Institutions, Services and Departments Are Found on Pages 181-240 in Alphabetical Order. Subheadings Appear on Top of Each Page.

8. All Religious Orders in the Archdiocese and Their Locations Are Listed Under Popular Names on Pages 215-225. Page Numbers for These Are Found in the Table of Contents and in the Combination Telephone Directory-Alphabetical Index.

9. The Pink Section (Pages 241-248) Contains Our Advertisers and Buyers Guide to Which Your Attention is Called Whenever You Are in the Market for a Purchase.

10. Lay Organizations Which Are Affiliated With the Archdiocese Are Listed on Pages 249-295.

11. Legal Names Are Contained in Descriptions of Institutions, etc.

12. Annual Publication Date of Catholic Directory is December 1.

TABLE OF CONTENTS

Alphabetical Index is combined with Telephone Directory (Pages 129-137)

METROPOLITAN PROVINCE OF BOSTON 6
BISHOPS OF SUFFRAGAN SEES 6
APPROVED FORMS OF ADDRESS 6
RICHARD CARDINAL CUSHING 7
ASH WEDNESDAY, EASTER, 1965-1970 8
EMBER DAYS, 1965 8
CHRISTMAS VIGIL REGULATIONS 8
FAST AND ABSTINENCE REGULATIONS 8
EUCHARISTIC FAST 8
CONFIRMATIONS OF ADULTS 8
AUXILIARY BISHOPS OF BOSTON 9
GOLDEN JUBILARIANS 11-12-13
MAP OF ARCHDIOCESE 14
STATISTICS OF ARCHDIOCESE 14
ARCHDIOCESAN ADMINISTRATORS 15

Vicar General	Officialis
Apostleship of Prayer	Interracial
Blind Guild	Labor
Cana Conferences	Legion of Mary
Catholic Youth	Liturgy
Cemeteries	Master of Ceremonies
Charities	National Catholic Community Service
Christian Doctrine	Nocturnal Adoration
Church Music	Nurses Council
Convert Work	Pilot
Council of Catholic Men	Prison Service
Council of Catholic Women	Propagation of Faith
Deaf Guild	Radio-Television
Directory	Rescue, Inc.
Displaced Persons	Rural Life
Family Counseling	Schools
Family Life	Seminaries
Guidance	Servicemen
Holy Name	Society of St. James, the Apostle
Hospitals	Spanish Apostolate
	Vocations

MATRIMONIAL COURT 15

PARISHES—CITY OF BOSTON

Boston Proper 17-23
Allston 23
Brighton 23
Charlestown 23
Dorchester 25-27
East Boston 29
Forest Hills 31
Hyde Park 31
Jamaica Plain 33
Readville 33
Roslindale 33
Roxbury 35-37
South Boston 39
West Roxbury 41

PARISHES—OUTSIDE BOSTON

Abington 43
Acton 43
Amesbury 43
Andover 43
Arlington 45
Ashland 45
Auburndale (See Newton) 101
Avon 45
Ayer 45
Bedford 47
Bellingham 47
Belmont 47
Beverly 47
Beverly Farms 47
Billerica 49
Braintree 49
Bridgewater 49
Brockton 51
Brookline 53
Burlington 53
Cambridge 55-57
Canton 59
Carlisle 59
Carver 59
Chelmsford 59
Chelsea 59
Cochituate (See Wayland) 121
Cohasset 59
Collinsville (See Westford) 121
Concord 59
Danvers 61
Dedham 61
Dover 61
Dracut 61
Duxbury 61
East Bridgewater 61
Essex 61
Everett 63
Foxboro 65
Framingham 65
Franklin 65
Georgetown 67
Gloucester 67
Green Harbor (See Marshfield) 91
Groton 67
Groveland 67
Hamilton 67
Hanover 67
Hanson 67
Haverhill 69
Hingham 69
Holbrook 69
Holliston 69
Hopkinton 69
Hudson 71
Hull 71
Lakeville 71
Kingston 71
Islington 71
Ipswich 71

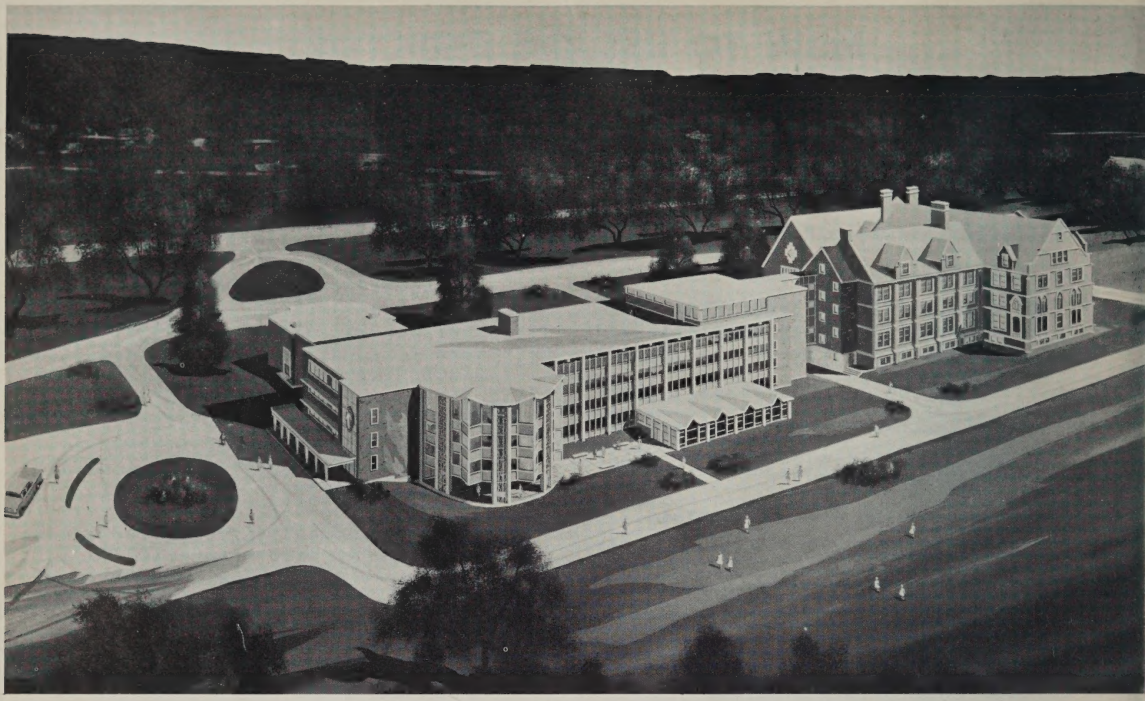

THE ACADEMY OF THE ASSUMPTION, WELLESLEY, MASSACHUSETTS

WHELAN and WESTMAN — Architects
FRANCIS J. BUTLER — Heating & Ventilating Engineers

CHARLES LOGUE BUILDING CO. — General Contractors
KNOLL CONTRACTING CO. — Heating Contractors

THE NEW
ACADEMY OF THE ASSUMPTION
WILL BE
COMFORT CONDITIONED BY

ITT Nesbitt

FOR THE PURSUIT OF SCHOLASTIC
Excellence
Nesbitt
Comfort Conditioned Classrooms

JOHN A. FINNERTY, INC.

Your Nesbitt Representative in this area

17 Kenneth Street
Newton Highlands, Massachusetts 02161
Telephone LA 7-7100

VERY IMPORTANT PAGES ARE 3-5; 129-137; 241-248

TABLE OF CONTENTS

Lawrence ... 73-77
Lexington ... 77
Lincoln ... 77
Littleton ... 77
Lowell ... 79-83
Lynn ... 85-87
Lynnfield ... 87
Malden ... 89
Manchester ... 89
Manomet ... 89
Marblehead ... 89
Marlboro ... 91
Marshfield ... 91
Maynard ... 91
Medfield ... 91
Medford ... 93
Medway ... 95
Melrose ... 95
Merrimac ... 95
Methuen ... 95
Middleboro ... 95
Middleton ... 95
Millis ... 97
Milton ... 97
Monponsett (Halifax) ... 99
Nahant ... 99
Natick ... 99
Needham ... 99
Newburyport ... 99
Newton ... 101
Norfolk ... 103
North Andover ... 103
North Reading ... 103
Norwell ... 103
Norwood ... 103
Peabody ... 105
Pembroke ... 105
Pepperell ... 105
Plainville ... 105
Plymouth ... 105
Quincy ... 107
Randolph ... 109
Reading ... 109
Revere ... 109
Rochester (See Lakeville) ... 71
Rockland ... 111
Rockport ... 111
Rowley ... 111
Salem ... 111
Salisbury ... 113
Saugus ... 113
Scituate ... 113
Sharon ... 113
Sherborn ... 113
Shirley ... 113
Somerville ... 115
Stoneham ... 115
Stoughton ... 115
Stow ... 117
Sudbury ... 117
Swampscott ... 117
Tewksbury ... 117
Topsfield ... 117
Townsend ... 117
Tyngsboro ... 117
Waban (See Newton) ... 101
Wakefield ... 117
Walpole ... 119
Waltham ... 119
Watertown ... 119
Wayland ... 121
Wellesley ... 121
West Bridgewater ... 121
West Newbury ... 121
Westford ... 121
Weston ... 121
Westwood ... 121
Weymouth ... 123
Whitman ... 123
Wilmington ... 123
Winchester ... 125
Winthrop ... 125
Woburn ... 125
Wrentham ... 125
ASTERN RITES PARISHES ... 127

YELLOW PAGES SECTION
ALPHABETICAL INDEX ... 129
TELEPHONE DIRECTORY ... 129
BOSTON CLERGY—ON DUTY ... 139
SPECIAL ASSIGNMENTS ... 165
DEATHS ... 167
DEANS AND DEANERIES ... 166

SCHOOL ADVERTISING SUPPLEMENT ... 169

INSTITUTIONS, ETC.

CAMPS (see Buyers' Guide) ...
CEMETERIES ... 181
CENTERS ... 183
Community, Convert, Information
CHAPLAINS ... 189
College, Hospitals, Newman Clubs, Prisons, Juvenile Courts
EDUCATION ... 195
Superintendent
Calendar, Colleges, Central Schools, Diocesan Schools, Educational Clinics
GUIDANCE ... 205
HANDICAPPED ... 207
Blind, Deaf, Children, Rescue, Emotionally Disturbed
HOMES ... 209
Aged, Children, Convalescent
HOSPITALS ... 211
RADIO-TV ... 213
RELIGIOUS ORDERS ... 215
African Mission Fathers ... 215
Augustinian Fathers 215
Basilian Salvatorians ... 215
Benedictine Fathers 215
Blessed Sacrament Sisters ... 215
Bernardine Sisters ... 215
Bon Secours Sisters 215
Brothers of Christian Schools ... 215
Capuchin Fathers ... 215
Carmelites ... 215
Cenacle Religious ... 215
Christian Brothers of Ireland ... 215
Columban Fathers 215
Columban Sisters ... 215
Companions of Pious Disciples ... 215
Daughters of Charity ... 215
Daughters of Heart of Mary ... 215
Daughters of Mary 215
Daughters of St. Paul ... 215
Divine Word Missionaries ... 217
Dominican Fathers 217
Dominican Sisters 217
Don Orione Fathers 217
Felician Sisters ... 217
Franciscan Fathers ... 217
Franciscan Sisters ... 219
Graymoor Friars ... 219
Graymoor Sisters ... 219
Grey Nuns ... 219
Jesuit Fathers ... 219
La Salette Fathers 219
Little Missionaries of Eucharist ... 219
Little Missionary Sisters ... 219
Little Sisters ... 219
Marianite Sisters ... 221
Marist Brothers ... 221
Marist Fathers ... 221
Marist Missionary Sisters ... 221
Maryknoll Brothers 221
Maryknoll Fathers ... 221
Maryknoll Sisters ... 221
Medical Missionaries ... 221
Mekhitarist Fathers 221
Mission Helpers ... 221
Missionary Sisters of Immac. Conception 221
Missionary Sisters, Most Blessed Trinity ... 221
Missionary Zelatrices ... 221
Notre Dame Sisters 221
Oblate Fathers ... 221
Oblate Sisters ... 223
Passionist Fathers ... 223
Pauline Fathers ... 223
Paulist Fathers ... 223
Poor Clare Nuns ... 223
Redemptorist Fathers ... 223
Religious of Christian Education ... 223
Religious of Holy Union ... 223
Religious of Sacred Heart ... 223
St. Joan of Arc Sisters ... 223
Sacred Heart Brothers ... 223
St. John of God Brothers ... 223
Salesians of St. John Bosco ... 223
Scalabrini Fathers ... 223
School Sisters of Notre Dame ... 223
Sisters of Blessed Sacrament 223
Sister Servants ... 223
Sisters of Charity ... 223
Sisters of Divine Providence 223
Sisters of Holy Cross ... 223
Sisters of Holy Child 223
Sisters of Jesus Crucified ... 223
Sisters of Mercy ... 223
Sisters of Providence ... 225
Sisters of St. Anne 225
Sisters of Ste. Chretienne ... 225
Sisters of St. Joseph 225
Sisters of St. Martha ... 225
Sisters of St. Mary of Namur ... 225
Sisters of the Assumption ... 225
Sisters of the Good Shepherd ... 225
Sisters of the Presentation ... 225
Sons of Mary ... 225
Stigmatine Fathers 225
Trappistine Nuns ... 225
Ursuline Nuns ... 225
Venerini Sisters ... 225
White Fathers ... 225
Xaverian Brothers ... 225
Xaverian Fathers ... 225
RESIDENCES ... 227
Laity, Religious
RETREATS ... 227
SEMINARY CLASS OF 1965 ... 228
SEMINARIES ... 229
St. John's, Cardinal O'Connell, Pope John XXIII
SECULAR INSTITUTES ... 231
Oblate Missionaries, Teresians
Society of the Heart of Jesus
SOCIAL ACTION ... 231
Labor, Interracial
SOCIAL SERVICES ... 233-235
Catholic Charitable Bureau
Catholic Family Counseling
St. Vincent de Paul Society
Apostolate of Aging
Nursing and Health Service
Refuge Center
Resettlement
Service to Prisoners
Servicemen
Spanish Speaking
V. A. Hospitals
Unwed Expectant Mothers
Hospitality to Foreign Visitors
TEMPERANCE (Alcoholism) ... 237
A.A.
Boston Committee
Matt Talbot Center
Pioneers
Public Clinics
YOUTH ... 239
CYO
Camp Fire
ChiRho
Scouts
1965 Program

PINK PAGES SECTION
BUYERS' AND ADVERTISERS' GUIDE ... 241-248

LAY ORGANIZATIONS
COUNCIL OF CATHOLIC MEN ... 249
COUNCIL OF CATHOLIC WOMEN ... 251
HOLY NAME ... 253
LEGION OF MARY ... 255
SODALITIES ... 259
PARISH PRESIDENTS AND PREFECTS ... 261
CATHOLIC DAUGHTERS ... 273
DAUGHTERS OF ISABELLA ... 275
KNIGHTS OF COLUMBUS ... 277
CATHOLIC FORESTERS ... 279
HIBERNIANS AND AUXILIARY ... 281-283
NURSES ... 285
SPECIALIZED GROUPS OF LAITY ... 287
Accountants
Austin Guild
Bellarmine Academy
Campion Club
Catholic Alumni
Dentists
Doctors
First Friday Club
Graduates
Lawyers
Nocturnal Adoration
Opus Dei
Serra
WOMEN'S ORGANIZATIONS ... 289-295
Aid to Schools
Alumnae
Book Clubs
City or Town
Missions
Parish
Professional
Miscellany
International Federation of Alumnae

METROPOLITAN PROVINCE OF BOSTON

METROPOLITAN

HIS EMINENCE, RICHARD CARDINAL CUSHING
Archbishop of Boston, Massachusetts
Chancery Office: 2121 Commonwealth Avenue, Boston, 02135
254-0100

BISHOPS OF SUFFRAGAN SEES

THE MOST REVEREND ROBERT F. JOYCE, D.D.
Bishop of Burlington, Vermont: 52 Williams Street, Burlington, 05401

THE MOST REVEREND JAMES L. CONNOLLY, D.D., D.SC.HIST.
Bishop of Fall River, Massachusetts: 362 Highland Avenue, Fall River, 02722

THE MOST REVEREND ERNEST J. PRIMEAU, D.D.
Bishop of Manchester, New Hampshire: 145 Lowell Street, Manchester, 03105

THE MOST REVEREND DANIEL J. FEENEY, D.D.
Bishop of Portland, Maine: 510 Ocean Avenue, Portland, 04105

THE MOST REVEREND CHRISTOPHER J. WELDON, D.D.
Bishop of Springfield, Massachusetts: 76 Elliot Street, Springfield, 01105

THE MOST REVEREND BERNARD J. FLANAGAN, D.D., J.C.D.
Bishop of Worcester, Massachusetts: 49 Elm Street, Worcester, 01609

Forms of Ecclesiastical Address Used in The United States

CARDINALS:
Address on Envelope:
His Eminence, N.....Cardinal.....N
Salutation:
Your Eminence:

ARCHBISHOPS AND BISHOPS:
Address on Envelope:
Most Reverend N..... N.....
Salutation:
Your Excellency:

ABBOTTS:
Address on Envelope:
Rt. Reverend N.....N.....*
Salutation:
Your Excellency:

PROTHONOTARIES APOSTOLIC:
Same as Domestic Prelates except that initials P.A. follow surname in Address.

DOMESTIC PRELATES:
Address on Envelope:
Rt. Rev. N..... N.....:
Salutation:
Right Reverend Dear Monsignor N.....:

PAPAL CHAMBERLAINS:
Address on Envelope:
Very Rev. Msgr. N..... N.....
Salutation:
Very Reverend Dear Monsignor N.....:

DIOCESAN AND RELIGIOUS PRIESTS:*
Address on Envelope:
Rev. N..... N.....
Salutation:
Reverend Dear Father N.....:

BROTHERS:
Address on Envelope:
Brother N..... N.....
Salutation:
Dear Brother N.....:

SISTERS:
Address on Envelope:
Sister N.....
Salutation:
Dear Sister N.....:

* Add initials of religious order.

VOLUME XVII
BOSTON CATHOLIC DIRECTORY
$1.25 Per Copy
49 Franklin St., Boston Massachusetts 02110 — 542-8393
Rt. Rev. Ralph J. Gallagher: Managing Editor
Miss Katharina P. Flanagan: Associate Editor
Published Annually, December 1, with Ecclesiastical Authority

VERY IMPORTANT PAGES ARE 3-5; 129-137; 241-248

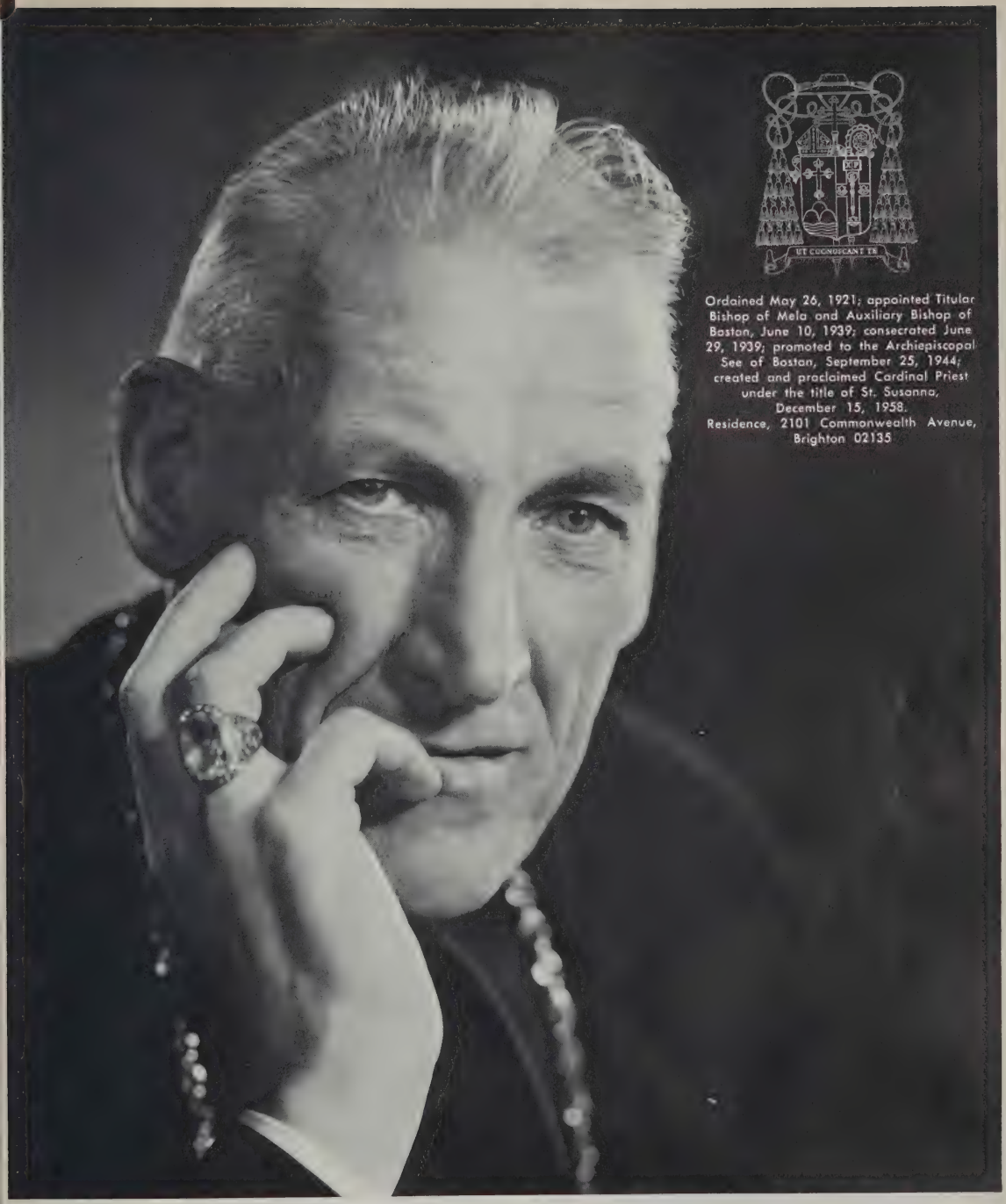

Ordained May 26, 1921; appointed Titular Bishop of Mela and Auxiliary Bishop of Boston, June 10, 1939; consecrated June 29, 1939; promoted to the Archiepiscopal See of Boston, September 25, 1944; created and proclaimed Cardinal Priest under the title of St. Susanna, December 15, 1958.
Residence, 2101 Commonwealth Avenue, Brighton 02135

HIS EMINENCE, RICHARD CARDINAL CUSHING

PORTRAIT BY Fabian Bachrach

Photographer to the Catholic Clergy

547 BOYLSTON STREET, BOSTON, MASSACHUSETTS – KEnmore 6-4730

Some Important Days in the Church Calendar Year

For The Ensuing Five Years

Year	First Sunday of Advent	Immaculate Conception	Christmas	Circumcision	Ash Wednesday	Easter Sunday	Ascension	Pentecost	Trinity Sunday	Assumption
1965	Nov. 28	Dec. 8	Dec. 25	Jan. 1	Mar. 3	Apr. 18	May 27	June 6	June 13	Aug. 15
1966	Nov. 27	Dec. 8	Dec. 25	Jan. 1	Feb. 23	Apr. 10	May 19	May 29	June 5	Aug. 15
1967	Dec. 3	Dec. 8	Dec. 25	Jan. 1	Feb. 8	Mar. 26	May 4	May 14	May 21	Aug. 15
1968	Dec. 1	Dec. 8	Dec. 25	Jan. 1	Feb. 28	Apr. 14	May 23	June 2	June 9	Aug. 15
1969	Nov. 30	Dec. 8	Dec. 25	Jan. 1	Feb. 19	Apr. 6	May 15	May 25	June 1	Aug. 15

EMBER DAYS, 1965

March 10	**June 9**	**September 22**	**December 15**
March 12	**June 11**	**September 24**	**December 17**
March 13	**June 12**	**September 25**	**December 18**

CHRISTMAS VIGIL OF FAST AND ABSTINENCE

"According to a decree of the Sacred Congregation of the Council, (December 3, 1959), the Faithful may select either December 24 or December 23 to observe the obligation of Fast and Abstinence. If the day chosen falls on Sunday, the observance of the law of Fast and Abstinence ceases."

Rt. Rev. Francis J. Sexton
Chancellor, Archdiocese of Boston

Fast and Abstinence Regulations

Chart Of Days Of Fast And Abstinence

FAST *	ABSTINENCE	
	Complete *	Partial *
Weekdays of Lent Ember Days Vigils of Pentecost Immaculate Conception (unless dispensed) Christmas	All Fridays Ash Wednesday Holy Saturday (all day unless dispensed) Vigil of Immaculate Conception (unless dispensed) Vigil of Christmas	Ember Wednesdays and Saturdays Vigil of Pentecost
* Fast for all persons 21—59 years of age. One full meal—only liquids between meals.	* No meat for all persons, 7 years of age and over.	* Meat only once a day for all persons, 7 years of age and over.

The Eucharistic Fast for All Laity

CIRCUMSTANCES	WHAT IS PERMITTED	TIME LIMIT	PRIEST'S ADVICE
Mass at any Hour	Regular meals and solid food	Three Hours	Not Required
	Non-alcoholic liquids	One Hour	

WATER NEVER BREAKS THE FAST

Confirmation
for Adults and Converts
at the HOLY CROSS CATHEDRAL

His Eminence, Richard Cardinal Cushing, has established the following schedule of Confirmation for Adults and Converts for the ensuing year:

1964 — SUNDAY, DECEMBER 13.

1965 — SUNDAY, MARCH 7 — SUNDAY, MAY 2 — SUNDAY, JUNE 6 — SUNDAY, SEPTEMBER 19 — SUNDAY, DECEMBER 12.

The above Confirmations will take place at 2:30 o'clock at the Cathedral (Washington and Union Park Streets, Boston). Candidates should receive the necessary authorization from the priests of their parish and bring it with them to the Cathedral at 2:00 o'clock on the specified day.

NO CHILDREN WILL BE CONFIRMED ON THESE DATES

VERY IMPORTANT PAGES ARE 3-5; 129-137; 241-248

THE MOST REVEREND
ERIC F. MacKENZIE, D.D., S.T.L., D.C.L.
Auxiliary Bishop of Boston

Ordained October 20, 1918; appointed Titular Bishop of Alba and Auxiliary Bishop of Boston, July 18, 1950; consecrated September 14, 1950.
Residence, 1321 Centre Street, Newton Centre 02159

THE MOST REVEREND
JEREMIAH F. MINIHAN,
D.D., V.F., LL.D.
Auxiliary Bishop of Boston

Ordained December 21, 1929; appointed Titular Bishop of Paphos and Auxiliary Bishop of Boston, May 21, 1954; consecrated September 8, 1954.
Residence, 10 St. Theresa Avenue, West Roxbury 02132

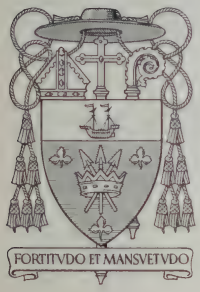

THE MOST REVEREND THOMAS J. RILEY, D.D.
Auxiliary Bishop of Boston

Ordained May 20, 1927; appointed Titular Bishop of Regiae and Auxiliary Bishop of Boston October 31, 1959; consecrated December 21, 1959.
Residence, 31 Buckingham Street, Cambridge 02138

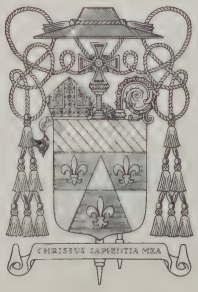

Sister Jeanne d'Arc, C.S.J., President — ALUMNAE HALL, REGIS COLLEGE, WESTON — Sister M. Flavia, C.S.J., Dean

THE MURNELL WAX COMPANY

Manufacturers and Distributors of Quality Sanitary and Maintenance Materials
Serving the Archdiocese of Boston for Thirty-Six Years

Self Polishing Wax
Anti-Slip Wax
Bowling Alley Paste Wax
Liquid Paste Wax
Penetrating Floor Sealer
Hi-Gloss Gym Finish
Terrazo Kote
Concentrated Cleaner
Polishing Machines
Industrial Vacuums
Furniture Polishes
Mops and Dry Sweepers

SATISFIED CUSTOMERS INCLUDE:

Holy Cross Cathedral, Boston
Immaculate Conception Church, East Weymouth
Oblate Novitiate of Mary Immaculate, Tewksbury
Oblate Fathers, Our Lady of the Assumption House, Boston
Regis College, Weston
Sacred Heart Church, E. Lexington
St. Agatha's Church, Milton
St. Agnes' Church, Arlington
St. Agnes' Church, Reading
St. Ann's Convent, Somerville
St. Benedict's Church, Somerville
Ste. Chretienne Academy, Salem
St. Edward's Church, Brockton
St. Francis' Church, Dracut
St. Francis of Assisi Church, Medford
St. Helena's House, Boston
St. James' Church, Medford
St. John the Evangelist Church, Winthrop
St. Joseph's Church, Medford
St. Jude's Church, Waltham
St. Julia's Church, Weston
St. Margaret's Church, Beverly Farms
St. Mary of the Hills Church, Milton
St. Pius the X Church, Milton
St. Polycarp's Church, Somerville
St. Stanislaus' Church, Chelsea
St. Theresa's Church, N. Reading
St. Thomas of Villanova Church, Wilmington

Our Products Are Formulated to Your Specific Needs

87 MYSTIC AVENUE, MEDFORD, MASS. 02155

DIAL 395-1323

VERY IMPORTANT PAGES ARE 3-5; 129-137; 241-248

Rt. Rev. E. Joseph Burke

The day before the 1965 Edition of the DIRECTORY closed its forms, Rt. Rev. E. Joseph Burke, Pastor of St. Mary of the Annunciation Church in Cambridge, died. Monsignor Burke had been looking forward to the observance of his Golden Anniversary on May, 28, 1965 — a day, when those, to whom he ministered, will remember him gratefully and prayerfully.

Rt. Rev. James V. Cronin, S.T.B.
Pastor, St. Thomas the Apostle Church, Salem

Born October 8, 1888, South Boston: Alumnus of Boston College and North American College in Rome: Ordained May 29, 1915 by Cardinal Pompili, Vicar of Rome, at St. John Lateran Church, Rome: Former Assistant at St. Colman Church, Brockton; St. Catherine of Genoa Church, Somerville: Former Pastor of St. Paul Church, Hamilton: Elevated to Rank of Domestic Prelate, January, 1962.

"Ad Multos Annos"

Rev. J. Emile Dupont
Chaplain, Holy Union Provincialate, Groton

Born July 8, 1889, Salem: Alumnus of St. Joseph's University (Memramcook, New Brunswick), Holy Family Seminary (Chicoutimi, Quebec), and St. John's Seminary: Ordained May 28, 1915, by William Cardinal O'Connell at Cathedral of the Holy Cross: Former Assistant at St. Anne Church, Salem; St. John Church, North Chelmsford; St. Mary Church, Marlboro; St. Louis de France Church, Lowell: Former Pastor of Assumption Church, South Bellingham.

Very Rev. Stephen Dzialdowski, O.F.M.
Vicar, Sacred Heart Friary, Canton

Born November 14, 1892, Hurley, Wisconsin: Alumnus of St. Anthony Seminary, Catskill, New York, and St. Mary of the Angels Seminary, Green Bay, Wisconsin: Ordained July 2, 1915, by Most Rev. Sebastian Mesmer, D.D., Bishop of Green Bay at Green Bay: Former Lector of Philosophy and Sacred Theology at St. Mary of the Angels Seminary St. Francis College, Burlington, Wisconsin, and Lourdes Seminary, Cedar Lake, Indiana: Former Vice-Rector of St. Bonaventure High School, Pulaski, Wisconsin: Former Superior of St. Joseph Friary, Sturtevant, Wisconsin: Appointee of Rome to highest office, Commissary Provincial of the Assumption of the Blessed Virgin Mary Commissariat, January, 1934.

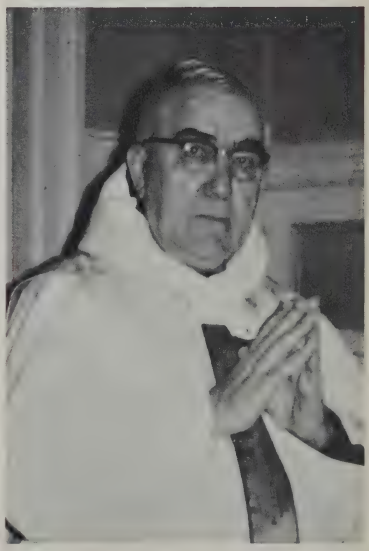

"Ad Multos Annos"

1915-1965

Rt. Rev. William W. Gunn
Pastor, Immaculate Conception Church, Stoughton

Born March 14, 1890, Marlboro: Alumnus of St. Charles College, Maryland, and St. John's Seminary: Ordained May 28, 1915, by William Cardinal O'Connell at Cathedral of Holy Cross: Former Assistant at Sacred Heart Church, Roslindale; St. Philip Church, Boston; St. Paul Church, Cambridge: Former Pastor of Sacred Heart Church, Groton: Elevated to Rank of Domestic Prelate, October 6, 1962.

Rt. Rev. Ambrose Hennessey, D.D.
Pastor, St. Theresa Church, Watertown

Born May 12, 1889, Salem: Alumnus of Boston College and North American College in Rome: Ordained May 29, 1915, by Cardinal Pompili, Vicar of Rome at St. John Lateran Basilica, Rome: Former Assistant at St. Rita Church, Haverhill: Former Pastor at Our Lady of Pompeii Church, Boston: Former Professor of Ethics and Italian, Regis College: Former Director of Italian Immigrants Program: Elevated to Rank of Domestic Prelate, January 9, 1959.

Rt. Rev. Michael J. Houlihan
Pastor, St. Patrick's Church, Watertown

Born September 8, 1887, Haverhill: Alumnus of Boston College, Holy Cross College (M.A. degree), and St. John's Seminary: Ordained May 28, 1915 by William Cardinal O'Connell at Cathedral of Holy Cross: Former Assistant at St. Columbkille Church, Brighton; St. Anthony Church, Cohasset; St. Joseph Church, Maplewood; Our Lady of Lourdes Church, Newton; Most Precious Blood, Hyde Park: Former Pastor of St. Theresa Church, Revere: Elevated to Rank of Domestic Prelate, January, 1959: Former State Chaplain, Ancient Order of Hibernians: Recipient of Gold Medals from St. Brendan Society, 1950, and Eire Society, 1954.

Rev. William P. Kelly, O.S.A.
Assistant, St. Mary Church, Lawrence
Director, Catholic Charities, Lawrence

Born October 18, 1891, Albany, New York: Alumnus of Villanova College and Seminary, Villanova, Pennsylvania: Ordained May 22, 1915, by The Most Reverend Edmond F. Prendergast at Philadelphia: Former Assistant at St. Augustine Church, Troy, N.Y.: Former Faculty Member of St. Rita School, Chicago, and St. Augustine School, San Diego, California: Assigned to St. Mary Church, Lawrence, in 1938.

Rt. Rev. Laurence B. Killian, S.T.L.
Pastor, Sacred Heart Church, Medford

Born May 20, 1890, Providence, R.I.: Alumnus of Harvard University and North American College in Rome: Ordained October 28, 1915, by Cardinal Pompili, Vicar of Rome: Former Assistant at Sacred Heart Church, East Cambridge; St. Peter Church, Plymouth; St. Catherine of Genoa Church, Somerville; St. John Church, Canton: Former Pastor of St. Joseph Church, Woburn. Elevated to Rank of Domestic Prelate, November, 1953.

Rt. Rev. John J. Lynch, S.T.L., J.C.L, V.F.
Pastor, St. James Church, Medford

Born March 16, 1890, Haverhill: Alumnus of St. Charles College, Maryland, St. John's Seminary, Catholic University (M.A., S.T.L., J.C.L.): Ordained May 28, 1915 by William Cardinal O'Connell at Cathedral of Holy Cross: Former Assistant at St. Thomas Church, Jamaica Plain; St. Eulalia Church, South Boston; Gate of Heaven Church, South Boston: Professor of Moral Theology, St. John's Seminary, 1917-1928: Professor of Economics, Emmanuel College, 1919-1937: Professor of Medical Ethics, Carney Hospital School of Nursing, 1928-1937: Currently, Synodal Examiner and Vicar Forane of Cambridge Deanery: Elevated to Rank of Domestic Prelate, May 11, 1953.

"Ad Multos Annos"

1915-1965

Rev. Albert L. McDermott, O.M.I.
Assistant Pastor, Sacred Heart Church, Lowell

Born January 21, 1886, Lowell: Alumnus of Holy Angels College, Buffalo, and Novitiate of the Immaculate Heart of Mary, Tewksbury: Ordained May 28, 1915, by William Cardinal O'Connell at Cathedral of Holy Cross: Former Master of Juniors at Oblate Juniorate, Buffalo: Former Novice Master and Superior at Novitiate, Tewksbury: Former Provincial Councillor, Lowell: Member of Oblate Mission Band for 26 years.

Rt. Rev. James J. Mooney
Pastor, St. Mary's Church, Melrose

Born October 2, 1888, Somerville: Alumnus of Mt. St. Mary's College, Maryland, and St. John's Seminary: Ordained May 28, 1915, by William Cardinal O'Connell at Cathedral of Holy Cross: Former Assistant at St. Mary Church, Quincy; St. Mary of the Annunciation Church, Cambridge; St. Joseph Church, Medway; Immaculate Conception Church, Newburyport: Former Pastor of St. Mary of the Assumption Church, Lynnfield; Immaculate Conception Church, Newburyport: Elevated to Rank of Domestic Prelate, January 25, 1952.

Rt. Rev. Frederick J. Mulrey
Pastor, St. James Church, Haverhill

Born December 20, 1887, Cambridge: Alumnus of Boston College and North American College in Rome: Ordained April 4, 1915, by Cardinal Pompili, Vicar of Rome: Former Assistant Immaculate Conception Church, Malden; Sacred Heart Church, Quincy: Former Pastor of St. Thomas Church, Millis; St. Rita Church, Haverhill: Elevated to Rank of Domestic Prelate January 19, 1959.

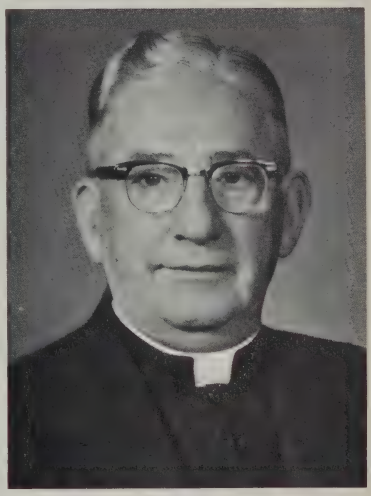

Rt. Rev. Joseph P. Murphy
Pastor, St. Raphael's Church, Medford

Born August 21, 1890, Haverhill: Alumnus of St. Charles College, Maryland, and St. John's Seminary: Ordained May 28, 1915 by William Cardinal O'Connell at Cathedral of the Holy Cross: Former Assistant at St. Ambrose Church, Dorchester; St. Agnes Church, Arlington; St. Joseph Church, East Pepperell; St. Monica Church, South Boston: Former Pastor of St. John Church, East Bridgewater; St. Mary Church, Randolph; St. John Church, North Chelmsford: Elevated to Rank of Domestic Prelate, October 6, 1962.

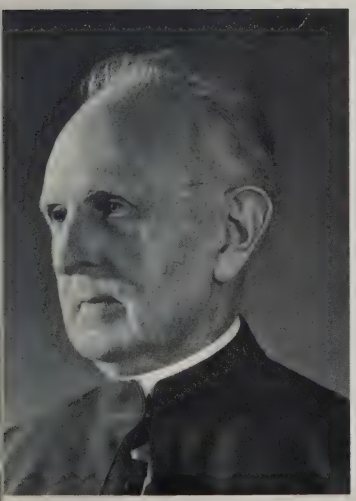

Rt. Rev. Patrick J. O'Connell
Pastor, Immaculate Conception Church, Revere

Born November 26, 1887, Newburyport: Alumnus of Boston College and St. John's Seminary: Ordained May 28, 1915 by William Cardinal O'Connell at Cathedral of the Holy Cross: Former Assistant at Sacred Heart Church, Lynn; St. John-St. Hugh Church, Roxbury: Former Pastor of St. Joseph Church, Holbrook; St. Vincent Church, South Boston: Elevated to Rank of Domestic Prelate, March 13, 1956.

Rt. Rev. Conrad J. Quirbach
Pastor, St. Francis de Sales Church, Charlestown

Born June 22, 1887, Lowell: Alumnus of Holy Cross College and St. John's Seminary: Ordained May 28, 1915 by William Cardinal O'Connell at Cathedral of the Holy Cross: Former Assistant at St. James Church, Arlington; Our Lady, Help of Christians Church, Newton; St. Mary Church, Winchester: Former Pastor of Blessed Sacrament Church, Greenwood: Elevated to Rank of Domestic Prelate, July 11, 1958.

Map of Archdiocese of Boston

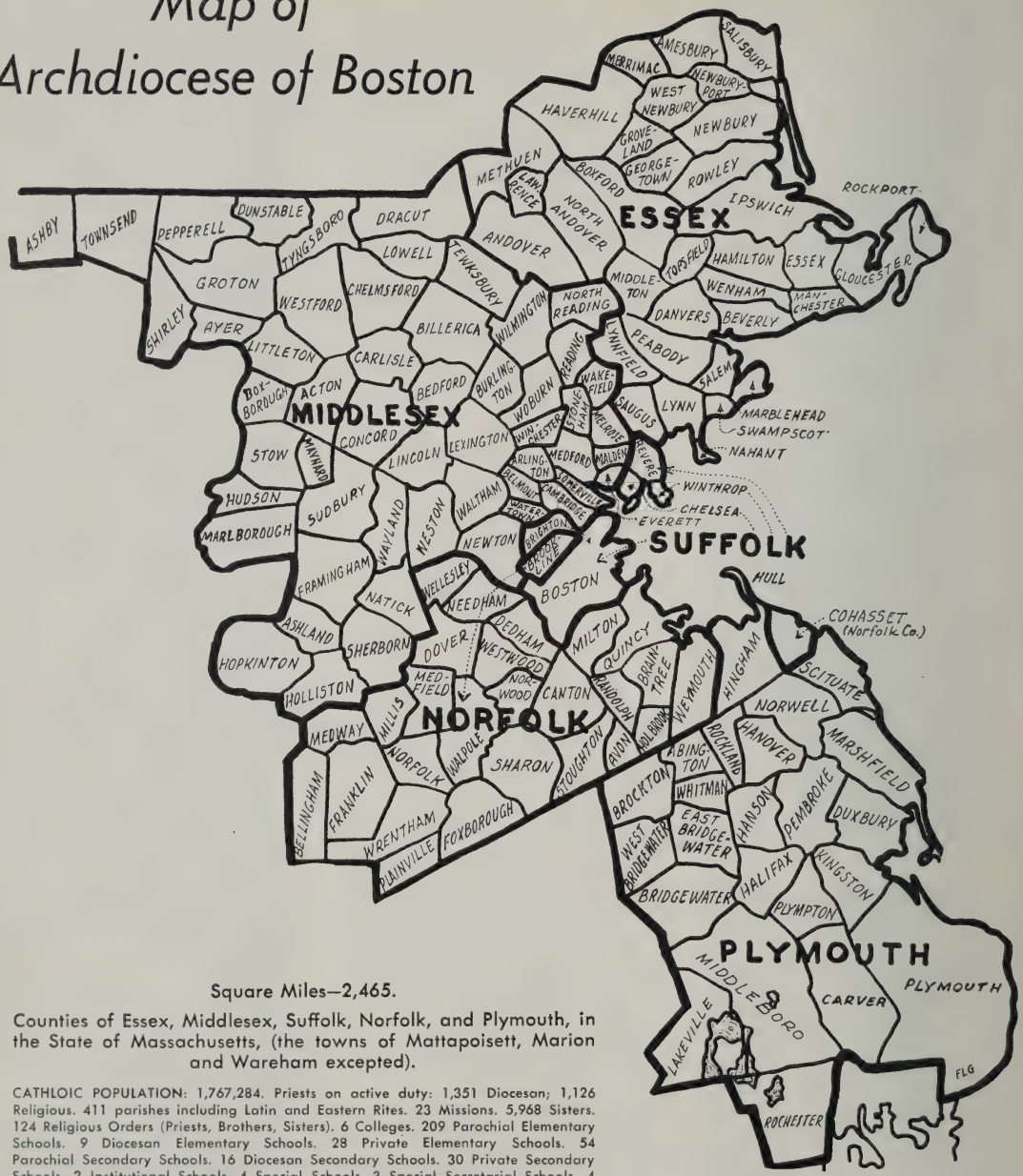

Square Miles—2,465.

Counties of Essex, Middlesex, Suffolk, Norfolk, and Plymouth, in the State of Massachusetts, (the towns of Mattapoisett, Marion and Wareham excepted).

CATHLOIC POPULATION: 1,767,284. Priests on active duty: 1,351 Diocesan; 1,126 Religious. 411 parishes including Latin and Eastern Rites. 23 Missions. 5,968 Sisters. 124 Religious Orders (Priests, Brothers, Sisters). 6 Colleges. 209 Parochial Elementary Schools. 9 Diocesan Elementary Schools. 28 Private Elementary Schools. 54 Parochial Secondary Schools. 16 Diocesan Secondary Schools. 30 Private Secondary Schools. 2 Institutional Schools. 4 Special Schools. 3 Special Secretarial Schools. 4 Juniorates. 3 Educational Clinics. 4 Schools of Nursing. Enrollment: Colleges 17,176 All Other Schools 153,813. 14 Offices, Catholic Social Services. 5 Nursing and Health Services. 9 Community Centers. 19 Public Chapels and Shrines. 6 Guidance Centers. 11 Hospitals. 20 Homes (Aged, Children, Convalescent). 1 Diocesan Major Seminary and 8 Religious Order Houses which grant Degrees. 1 Diocesan Minor Seminary. 1 National Major Seminary. 1 TV Chapel and TV Channel.

VERY IMPORTANT PAGES ARE 3-5; 129-137; 241-248

ARCHDIOCESE OF BOSTON

SEE ERECTED APRIL 8, 1808

CREATED AN ARCHBISHOPRIC 1875

His Eminence
RICHARD CARDINAL CUSHING
Archbishop of Boston

Most Reverend
ERIC F. MacKENZIE, D.D., J.C.D., LL.D.
Auxiliary Bishop of Boston

Most Reverend
JEREMIAH F. MINIHAN, D.D., LL.D.
Auxiliary Bishop of Boston

Most Reverend
THOMAS J. RILEY, D.D., Ph.D.
Auxiliary Bishop of Boston

Most Reverend
THOMAS J. WADE, S.M., D.D.
Former Vicar Apostolic of North Solomon Islands

VICAR GENERAL: Rt. Rev. Augustine F. Hickey, V.G., P.A., Ed.D., 34 Mt. Auburn St., Cambridge 02138, 876-2174.

CHANCERY OFFICE: 2121 Commonwealth Ave., Brighton 02135, 254-0100.

CHANCELLOR: Rt. Rev. Francis J. Sexton

VICE CHANCELLORS: Rt. Rev. Thomas J. Finnegan, Jr.; Rev. Daniel A. Hart.

SECRETARY TO THE CARDINAL: Rt. Rev. Joseph F. Maguire.

METROPOLITAN TRIBUNAL: 1 Lake Street, Brighton 02135, 254-9150.
Hours: 9:30-12:00; 1:30-4:00, Monday through Friday.

OFFICIALIS: Most Rev. Eric MacKenzie, S.T.D., J.C.D., LL.D.

VICE OFFICIALES: Rt. Revs. Lawrence J. Riley, S.T.D.; Paul V. Harrington, J.C.L.

PROMOTER OF JUSTICE: Rev. Arthur T. McClory, J.C.D.

DEFENDERS OF THE BOND: Rt. Rev. John J. McManmon; Rev. James E. Tierney.

PRO-SYNODAL JUDGES: Most Rev. Jeremiah F. Minihan, S.T.D., LL.D.; Rt. Revs. Edward G. Murray, S.T.D., LL.D.; Lawrence J. Riley, S.T.D.; Joseph P. Burke, J.C.D.; Alfred R. Julien, J.C.D.; Francis S. Shea, S.T.D.; Paul V. Harrington, J.C.L.; John J. Murray, S.T.L.; James T. Cotter; Revs. John A. Donovan, S.T.D.; Leonard J. Burke; Charles F. Downey.

SECRETARY: Rev. Francis T. McFarland.

ADVOCATES: Revs: Dennis J. Burns, J.C.D.; Robert J. Banks, J.C.D.; James A. O'Donohoe, J.C.D.; Edward J. Trainor, J.C.D.; Rt. Rev. Chor-Bishop Louis Khalil, J.C.D.; Rev. Alfred J. Connick, J.C.D.

NOTARIES: Revs. Dennis J. Burns, J.C.D; Francis T. McFarland; Alfred J. Connick, J.C.D.

DIOCESAN CONSULTORS: Most Rev. Eric F. MacKenzie, S.T.D., J.C.D., LL.D.; Most Rev. Jeremiah F. Minihan, D.D., LL.D.; Most Reverend Thomas J. Riley, D.D.; Ph.D.; Rt. Revs. Augustine F. Hickey, V.G., P.A., Ed.D.; Robert J. Sennott, P.A., S.T.D.; V.F.; Edward G. Murray, D.D., S.T.D., LL.D.; Charles A. Finn, P.A., S.T.D., LL.D.; Robert P. Barry, LL.D.; Augustine C. Dalton, P.A., LL.D.; Leroy V. Cooney, S.T.D., V.F.; Henry J. O'Connell, P.A.; Cornelius T. H. Sherlock, V.F., LL.D.; Ladislaus A. Sikora, P.A.; Francis J. Sexton; John J. Murray, S.T.L.; John J. Phelan; Joseph P. Burke, J.C.D.

PARISH PRIEST CONSULTORS: Rt. Revs. Patrick J. Waters, P.A., Ph.D., S.T.B.; Augustine C. Dalton, PA., LL.D.; Cornelius T. H. Sherlock, LL.D., V.F.; John E. Mullarkey; Alfred R. Julien, J.C.D.

PRO-SYNODAL EXAMINERS—Most Rev. Eric F. MacKenzie, S.T.D., J.C.D., LL.D., Most Rev. Jeremiah F. Minihan, D.D., S.T.D., LL.D., V.F., Most Rev. Thomas J. Riley, D.D. Ph.D., Rt. Revs. Augustine C. Dalton, P.A., LL.D., Patrick J. Waters, P.A., S.T.B., Ph.D., William J. Daly, V.F., William E. Drapeau, Walter J. Leach, S.T.D., Charles D. McInnis, Cornelius T. H. Sherlock, LL.D., V.F., John J. Lynch, S.T.L., J.C.L., V.F., Oscar R. O'Gorman, Leroy V. Cooney, S.T.D., V.F., Thomas F. Garrity, John J. Murray, Joseph P. Burke, J.C.D., Alfred R. Julien, J.C.D., John A. York, Edward G. Horan, John Manion, Francis X. Meehan, PhD., John E. Mullarky, Edward J. Riley, Russell J. Collins, S.T.L., Ph.D., Francis S. Shea, John D. Callahan, S.T.D., V.F.

BOARD OF GOVERNORS FOR SEMINARY—Discipline, Rt. Revs. Charles A. Finn, P.A., S.T.D., LL.D.; Edward G. Murray, D.D., S.T.D., LL.D.; Temporal Administration, Rt. Revs. John J. Murray, S.T.L., Charles D. McInnis.

COUNCIL OF VIGILANCE: Most Rev. Thomas J. Riley, D.D., Ph.D., Rt. Revs. Augustine F. Hickey, V.G., P.A., Ed.D.; Timothy F. O'Leary, Ph.D., LL.D., Ed.D., V.F.; John J. Murray, S.T.L.

CENSORS OF PUBLICATIONS: Most Rev. Thomas J. Riley, D.D., Ph.D.; Rt. Revs. Edward G. Murray, D.D., S.T.D., LL.D.; John J. Hogan; Alfred R. Julien, J.C.D.; Matthew P. Stapleton, S.T.D., Russell Collins, S.T.L., Ph.D., Revs. Shawn C. Sheehan; John J. Walsh, S.J.

CONSTRUCTION BOARD: Rt. Rev. Francis J. Sexton, Director.

LITURGICAL COMMISSION—CHAIRMAN, Rt. Rev. Augustine F. Hickey, P.A., V.G.; **SECRETARY,** Rev. James A. O'Donohoe, J.C.D.; **MEMBERS:** Rt. Revs. Francis J. Sexton; Robert J. Sennott, P.A., S.T.D.; Russell H. Davis; Alfred R. Julien, J.C.D.; Albert W. Low; Revs. Edward Hennessy, C.P.; Peter F. Hart; Lawrence Perry; Sister M. Flavia, C.S.J.

DIRECTORS OF ARCHDIOCESAN PROGRAMS

APOSTLESHIP OF PRAYER—Rev. Matthew J. Hale, S.J., 761 Harrison Ave., Boston 02118, 536-8440.

APOSTOLATE TO THE SPANISH SPEAKING—Rev. Frederick W. O'Brien, S.T.D.; **ASSISTANT DIRECTOR**—Rev. Ernest T. Serino, 1635 Washington St., Boston 02118, 542-9292.

ARCHDIOCESAN COUNCILS OF CATHOLIC MEN AND WOMEN— Rt. Rev. Joseph P. Donelan, 49 Franklin St., Boston 02110, 542-2878.

ARCHDIOCESAN LAY VOLUNTEER REPRESENTATION FOR PAPAL VOLUNTEERS FOR LATIN AMERICA (PAVLA) AND FOR EXTENSION SOCIETY—Rt. Rev. Thomas J. Finnegan, Jr., 2121 Commonwealth Ave., Brighton 02135, 254-0100.

ARCHDIOCESAN NEWS BUREAU—George A. Ryan, 49 Franklin St., Boston 02110, 482-4316.

BLIND GUILD—Rev. Thomas J. Carroll, 770 Centre St., Newton 02158, 969-6200.

CANA, PRE-CANA CONFERENCES, FAMILY LIFE—Rt. Rev. John E. Kinchla, 49 Franklin St., Boston 02110, 426-1797.

CATHOLIC YOUTH ORGANIZATION—Rt. Rev. John P. Carroll; **ASSISTANT DIRECTOR,** Rev. John M. O'Brien, 25 Granby St., Boston 02115, 267-2220.

CEMETERIES—Rev. Thomas B. Grady, 148 Central Ave., Lynn, 01901, 595-2387.

CHARITIES DIRECTOR—Rt. Rev. Charles F. Dewey, **ASSISTANT DIRECTOR,** Rev. Eugene P. McNamara, 10 Derne St., Boston 02114, 523-5165.

CHURCH MUSIC COMMISSION—Most Reverend Eric F. MacKenzie, S.T.D., J.C.D., LL.D.; Rt. Revs. Russell H. Davis, M. Mus; Francis S. Shea, D.D.; Revs. Delphis O. Duquette; Richard J. Powers; Edward W. Beucler.

CONFRATERNITY OF CHRISTIAN DOCTRINE—Rev. Russell R. Novello, Ph.D.; **ASSISTANT DIRECTOR**— Rev. J. Peter Regan, 2121 Commonwealth Ave., Brighton 02135, 254-0100.

CHIEF GUILD—Rev. J. David Welsh, 75 Union Park St., Boston 02118, 426-1182.

CURIA RECTORY—Rt. Rev. Ralph J. Gallagher, V.F., 49 Franklin St., Boston 02110, 542-8393.

DISPLACED PERSONS, NATIONAL CATHOLIC RELIEF SERVICES—Rt. Rev. Charles F. Dewey, 10 Derne St., Boston 02114, 523-5165.

FAMILY COUNSELING—Rev. Joseph T. Alves, D.S.W.; **ASSISTANT DIRECTOR,** Revs. George A. Carrigg, M.S. W., Paul F. Bailey, M.S.W., Dennis F. Twomey, M.S.W., Mario Serino, M.S.W., 49 Franklin St., Boston 02110, 542-0903.

GUIDANCE CENTER (BOYS)—Rt. Rev. William H. Roche; **ASSISTANT DIRECTORS:** Revs. Peter J. O'Hara, John J. Atwater, 102 The Fenway, Boston 02115, 266-3590; **GIRLS' GUIDANCE CENTER,** 80 Pond Street, Jamaica Plain 02130, 524-1640.

HOLY NAME SOCIETY—Rt. Rev. Robert T. Kickham, 49 Franklin St., Boston, 02110, 542-7415.

HOSPITALS—Rt. Rev. Augustine C. Dalton, P.A., LL.D., 35 Virginia St., Dorchester 02125, 436-2771.

LABOR GUILD—Rev. Mortimer Gavin, S.J., 761 Harrison Ave., Boston 02118, 536-8440.

LEGION OF MARY—Rt. Rev. Thomas F. Garrity, 100 Temple St., Somerville 02145, 625-3222.

LITURGICAL APOSTOLATE—CHAIRMAN, Rt. Rev. Charles A. Finn, P.A., D.D., LL.D.; **EXECUTIVE SECRETARY,** Rev. Joseph I. Collins, 20 Arrow St., Cambridge 02138, 868-6585.

MASTER OF CEREMONIES—Rt. Rev. Francis S. Rossiter, S.T.D., S.S.L., Lake St., Brighton 02135, 254-2610.

NATIONAL CATHOLIC COMMUNITY SERVICE—Rt. Rev. John E. Kinchla, 49 Franklin St., Boston 02110, 426-1797.

NOCTURNAL ADORATION SOCIETY—Rt. Rev. Thomas J. Finnegan, Jr., 2121 Commonwealth Ave., Brighton 02135, 254-0100.

NURSES ARCHDIOCESAN COUNCIL—Rev. J. Joseph Kierce, 35 Virginia St., Dorchester 02125, 436-2771.

OUR LADY OF RANSOM GUILD (Prison Service)—Rev. Edward F. Hartigan, 73 High St., Charlestown 02129, 242-0700.

PILOT—Rt. Rev. Francis J. Lally, L.Sc.Soc.; **ASSOCIATE EDITOR,** Rev. John Grant, 49 Franklin St., Boston 02110, 482-4316.

PROPAGATION OF THE FAITH—Rt. Rev. William F. Glynn; **ASSISTANT DIRECTOR,** Rev. Andrew F. Connell, 49 Franklin St., Boston 02110, 542-1777.

RADIO AND TELEVISION APOSTOLATE—Rt. Rev. Walter L. Flaherty, 25 Granby St., Boston 02215, 267-7030.

RESCUE INC.—Rev. Kenneth B. Murphy, 115 Southampton Street, Boston 02118, 426-6600.

RURAL LIFE—Rev. Daniel F. Dunn, 74 West Main Street, Ayer 01432, 1 + 772-2414.

SCHOOLS—SUPERINTENDENT, Rt. Rev. Albert W. Low, 468 Beacon St., Boston 02115, 536-5417.

SERVICEMEN'S BUREAU—Rt. Rev. John E. Kinchla, 49 Franklin St., Boston 02110, 426-1797.

SEMINARIES—ST. JOHN'S MAJOR SEMINARY, Rt. Rev. Matthew P. Stapleton, S.T.D., Lake St., Brighton 02135, 254-2610; **CARDINAL O'CONNELL JUNIOR SEMINARY,** Rev. William A. Granville, 350 So. Huntington Ave., Jamaica Plain 02130, 522-3627; **POPE JOHN XXIII Delayed Vocations Seminary,** Rt. Rev. George A. Schlichte, 558 South Ave., Weston 02193, 899-5500.

SOCIETY OF ST. JAMES, THE APOSTLE—SUPERIOR, Rev. Joseph E. Havey, 49 Franklin St., Boston 02110, 426-0559.

VOCATIONS—Rt. Rev. Thomas J. Finnegan, Jr., 2121 Commonwealth Ave., Brighton 02135, 254-0100.

Here's how

THE ECCLESIASTICAL ART OF GASTON Goyette INC

HELPS TO BEAUTIFY THE

HOUSE OF GOD ✠

PLANNING

Many projects require preliminary sketches giving a clear idea of the ultimate objectives. This is especially true of murals, stencil designs and decorative elements.

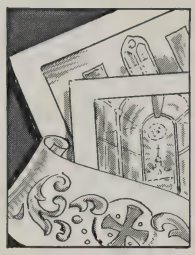

PAINTING

Color schemes worked out well in advance assure a harmonious result. Due to the high quality materials used, the cost per year is relatively small.

STATUARY

In repainting statuary, Goyette artisans coordinate colors — bring new attractiveness to the individual pieces yet maintain balance with present surroundings.

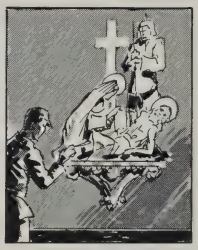

STATIONS

The wide variety of styles in Stations within the Archdiocese presents a challenge in their restoration. Whether units are simple or elaborate, Goyette restores them to their original perfection.

OIL PAINTINGS

Portraits of the clergy and the restoration of old paintings is a Goyette hallmark. Adherence to traditional techniques is carefully followed.

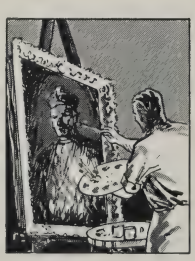

MURALS

Adhering to historical and liturgical standards, Goyette craftsmen create murals that are both beautiful and in keeping with the highest ecclesiastical standards.

✠

Gaston Goyette, Inc. *Successor to Jean T. Goyette & Son*

ECCLESIASTICAL ARTIST and DESIGNER

● CAMBRIDGE OFFICE • 4 BRATTLE ST., 876-2200 • STUDIO at BEDFORD • 24 DUNELM RD., 275-6312

VERY IMPORTANT PAGES ARE 3-5; 129-137; 241-248

Clergy, Schools, Masses and Devotions

According to Parishes

NOVEMBER 5, 1964

South Station Chapel Listed Under Chapels

Cathedral of the Holy Cross

400 Washington Street — Established 1875
(First Cathedral erected in 1803)
542-5682

Rev. James J. Manning, Administrator
Assistants:
Rev. Robert W. McNeill, Holy Name Council of Catholic Men, C.C.D.
Rev. James J. Scally, Council of Catholic Women
Rev. Gerard E. Creighton
Rev. James F. Degnan
In Residence:
Rt. Rev. Walter L. Flaherty
Rt. Rev. John P. Carroll
Rev. Francis P. Moran, S.T.L.
Rev. J. David Welsh
Rev. Paul L. Moritz
Rev. Joseph E. Havey
Rev. Frederick W. O'Brien, S.T.D.
Residence: 75 Union Park St. (02118)
Sunday and Holyday Mass: 7:00, 8:00, 9:00, 10:00, (Solemn High Oct. to May), 11:00, 12:00 noon; 5:00, 6:00 P.M. (5:30, 7:30 P.M. Masses on Holy Days that are not celebrated on a Sunday.)
Sunday Mass for Spanish Speaking People: 10:15, Lower Church.
Weekday Masses: 6:30, 7:30, 9:00 (Lent, 7:30 P.M. Wednesday)
Confessions: 4:00-5:30, 7:30-9:00; Saturdays' Eves of First Friday and Holydays.
Blessed Sacrament Devotions: 3:30, 7:30 P.M., Friday.
Holy Name Society: 2nd Sunday, following 8:00 Mass.
Our Lady's Sodality: 1st Sunday, following 9:00 Mass.
Convert Classes: Monday, 7:30 P.M.
Christian Doctrine Classes for Public School pupils: Tuesday, 3:00 P.M., Cathedral Grammar School.
Cathedral Grammar School, Union Park Street, 542-3110 Principal, Sister Margaret Imelda (Sisters of St. Joseph). 148 boys, 164 girls. Sisters' residence 482-0833.
Cathedral Central High School, 74 Union Park Street, 542-2325. Priest-Director, Rev. Paul L. Moritz 542-3405 Principal and Superior, Sister M. Noreen, (Sisters of St. Joseph). 523 boys, 264 girls.
Cathedral Convent, 76 Union Park Street, 426-0632.
Mission Helpers of the Sacred Heart, 17 Union Park, 542-1143. Superior, Sister M. Francis.
LITTLE SISTERS OF JESUS, 135 W. Canton Street, 536-0007. Superior, Little Sister Emmanuel of Jesus.

St. James

125 Harrison Avenue — Established 1855
542-8498

Rt. Rev. Albert J. Shea, Pastor
Council of Catholic Women
Assistants:
Rev. Arthur I. Norton
Rev. Allan E. Roche, Sodality
Rev. Daniel J. Donahue
Rev. Michael L. Bowab
Holy Name, Council of Catholic Men
In Residence:
Rev. Francis V. Strahan
Residence: 9 Whitmore Street (02111)
Sunday Masses: 12:15, 1:00, 2:00, 7:00, 8:00, 9:00, 10:00, 11:00 A.M.; 12:00 Noon; 12:15, 4:30, 5:30 P.M.
Holyday Masses: 12:15, 1:00, 2:00, 7:00, 7:30, 8:00, 9:00, 10:00, 11:00, 11:30, 11:45 A.M.; 12:00 Noon; 12:15, 12:30, 5:15, 5:45 P.M.
Weekday Masses: 7:15, 7:45, 8:15, 12:10, (Lent, 5:15 P.M., Wednesday).
First Friday Masses: 7:00, 7:45, 8:15 A.M.; 12:10, 5:15 P.M.
Confessions: 12:15-6:00, 7:30-9:00, Saturdays; 12:15-2:00, 4:00-6:00, 7:30-9:00, Eves of First Fridays and Holydays; 12:15-2:00, 4:00-6:00 daily.
Exposition of the Most Blessed Sacrament: 12:30-5:10, daily except Saturday and Sunday, followed by Rosary and Benediction at 5:10 service.

OUR LADY OF FATIMA DEVOTIONS

Holy Hour: First Saturday, 7:30 P.M.
Novena: Monday, 12:30, 5:15.

NOVENAS

St. Anne: Saturday, 12:10 Mass.
St. Anthony: Tuesday, 12:10 Mass.
St. Peregrine (Patron Saint of Cancer and Malignant Diseases): Friday, 12:10 Mass.
Our Lady of Vladimir: Wednesday, 12:10 Mass.

Holy Ghost Chapel

5 Park Street — Established 1945
742-4460

Rev. Claude J. Collins, C.S.P., Superior
Rev. Albert J. Roy, C.S.P., Vicar and Procurator
Rev. Leo E. Conlin, C.S.P., Director of Missions
Rev. Robert F. Quinn, C.S.P., Director, Ecumenical and Lecture Program
Rev. Emery J. Prenevost, C.S.P., Director of Instruction Programs
Assistants:
Rev. Peter J. Bergen, C.S.P.
Rev. Edwin B. Kron, C.S.P.
Rev. Edward Meade, C.S.P.
Rev. Eugene J. Meade, C.S.P.
Rev. James A. Noon, C.S.P.
Rev. Edward S. Pietrucha, C.S.P.
Rev. Francis P. Sullivan, C.S.P.
Rev. Richard Troy, C.S.P.
Rev. Owen Weitzel, C.S.P.
Rev. William West, C.S.P.
Rev. John P. Whalen, C.S.P.
Rev. Charles S. White, C.S.P.
Missionaries:
Rev. Leo E. Conlin, C.S.P., Director
Rev. Joseph T. Griffin, C.S.P.
Rev. Stephen B. Latchford, C.S.P.
Rev. Gerard J. Rogers, C.S.P.
Rev. Warren H. Seedorf, C.S.P.
Residence: 5 Park Street (02108)
Sunday Masses: 7:00, 8:00, 9:00, 10:00 (Solemn) 11:30 A.M.; 12:30, 5:00 P.M.
Holyday Masses: 6:30, 7:00, 7:30, 8:00, 8:30, 9:00, 9:30, 10:00, 10:30, 11:00, 11:30 A.M., 12:00 Noon; 12:30, 12:55, 4:30, 5:00, 5:30, 6:00, 7:30, 8:15 P.M.
Daily Masses: 7:00, 7:30, 8:00, 8:30, 11:30 A.M.; 12:05. (5-minute Sermon); 4:30, 5:10 P.M., (Benediction at 4:15 P.M.)
First Friday Masses: Daily Schedule.
Evening Masses: Sunday, 5:00 P.M. Daily, 4:30, 5:10 P.M.; Holydays, 4:30, 5:00, 5:30, 6:00, 7:30, 8:15 P.M.
Holy Hour for Conversions: 5:05 P.M., Friday includes Mass at 5:15.
Novena to Our Lady of Lourdes: 11:30 A.M.; 12:05, 4:30, 5:10 P.M. Masses, Monday.
Novena to St. Jude: 11:30 A.M.; 12:05, 4:30, 5:10 P.M. Masses, Wednesday.
Confessions: 7:00-9:00 A.M., 11:30 A.M.-1:00 P.M.; 4:30-6:00 P.M., Monday through Friday; 7:00-9:00 A.M., 11:30 A.M.-6:00 P.M.; 7:00-9:00 P.M., Saturday.

St. Anthony's Shrine

100 Arch Street
P.O. Box 2278)
542-6440

Very Rev. Silas Rooney, O.F.M., Guardian and Rector
Rev. Patrick T. Donnelly, O.F.M., Vicar
Assistants:
Rev. Paul Seibert, O.F.M.
Rev. Callistus Smith, O.F.M.
Rev. Francis Sullivan, O.F.M.
Rev. Francis de Sales Nolan, O.F.M.
Rev. Francis B. Carroll, O.F.M.
Rev. Rayner Bradshaw, O.F.M.
Rev. Paulinus Cody, O.F.M.
Rev. Vianney McGrath, O.F.M.
Rev. Ivo McElroy, O.F.M.
Rev. Maurice O'Hara, O.F.M.
Rev. Gregory A. O'Donnell, O.F.M.
Rev. Christopher Neyland, O.F.M.
Rev. Fintan A. Murphy, O.F.M.
Rev. Fulgence Bucnanno, O.F.M.
Rev. Gabriel F. MacDonald, O.F.M.
Rev. Coleman A. Power, O.F.M.
Rev. Gerard Fitzsimmons, O.F.M.
Rev. Peter D. Keelan, O.F.M.
Rev. Kieran A. Cassion, O.F.M.
Rev. Francis P. Duffy, O.F.M.
Rev. Martin Tuohy, O.F.M.
Rev. Patrick C. Callaghan, O.F.M.
Rev. Albert A. Angelo, O.F.M.
Rev. Quintin A. Neyland, O.F.M.
Rev. Flavin F. Tobin, O.F.M.
Rev. Urban A. Cain, O.F.M.
Rev. Roger McQuarrie, O.F.M.
Rev. Edwin Derig, O.F.M.
Rev. Luke O'Connell, O.F.M.
Rev. Conald Henderson, O.F.M.
Rev. Luke F. Sullivan, O.F.M.
Rev. Marshall Della Penna, O.F.M.
Rev. Colin O'Rourke, O.F.M.
Rev. Andrew Giardino, O.F.M.
Rev. Eric Gerdeman, O.F.M.
Rev. Richard Biasiatto, O.F.M.
Rev. Vianney Rogers, O.F.M.
Rev. Xavier Porreca, O.F.M.
Rev. Thomas Byrne, O.F.M.
Rev. Neil O'Connell, O.F.M.
Rev. Christopher Flanagan, O.F.M.
Rev. Jerome Laughlin, O.F.M.
Residence: 100 Arch Street, Boston (P.O. Box 2278) (02107)
Sunday Masses: 1:00, 1:30, 2:00, 2:30, 3:15, 4:15 A.M.; Every Half Hour from 5:00 A.M.-12:30 P.M.; Evening Masses, 4:00, 5:00, 6:00 P.M.
Daily Masses: 6:00, 6:30, 7:15, 7:30, 8:00, 8:15, 8:45, 9:00, 10:00, 11:00 A.M.; 12:10, 12:30, 5:10, 5:45 P.M.
Holyday Masses: At convenient hours from 1:00 A.M., to 12:30 P.M. in upper and lower chapels; 4:15, 5:15, 5:45, 6:15, 7:15 P.M.
First Friday Masses: 5:00, 5:30 A.M. plus Daily Schedule.
Confessions: Daily, 6:00 A.M.-9:00 P.M.; Saturday, 6:00 A.M.-11:00 P.M.; Sunday, 1:00-3:00 P.M.
Exposition of the Most Blessed Sacrament: Daily, 12:30-5:10 P.M.; Sunday, 12:30-3:15 P.M.
Rosary and Benediction: Daily, 5:10 P.M.; Sunday 3:15
St. Anthony Devotions: Tuesday, following all Masses; plus 1:30, 2:30, 3:30, 4:30, 5:10, 7:30 P.M.
Nocturnal Adoration of the Most Blessed Sacrament (for men and women): Saturday, 6:30 P.M.
Third Order of St. Francis Devotions: First and Third Sundays, 2:45 P.M.; new members 2:15 P.M.

YOU ARE NOT ALONE

Richard Cardinal Cushing
Honorary Chairman

Rev. Kenneth B. Murphy
Director

Lifeline

DIAL GA7-2212

Boston Fire Department Headquarters
115 Southampton Street • Boston

A Daily Reassurance Service for our Senior Citizens

The Paulist Fathers

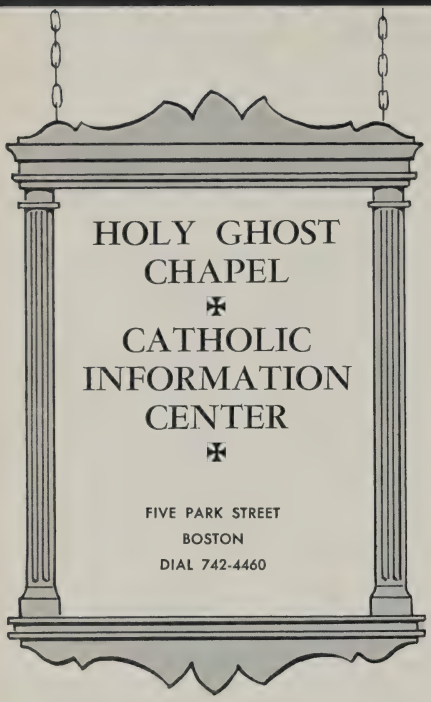

Our vocation is apostolic—conversion of souls to the faith, of sinners to repentance, giving missions, defense of the Christian religion by conferences, lectures, sermons, the pen, the press, and the like works; and in the interior to propogate among men a higher and more spiritual life.

Five Park Street - Boston

BACK BAY

St. Ann

70 St. Stephen Street — Established 1945
266-2635
Rev. James F. Finley, C.S.P., Pastor
Rev. Robert L. Nugent, C.S.P.,C.C.D., Procurator
Assistants:
Rev. James W. Tiedeman, C.S.P.
Holy Name, Council of Catholic Men
Rev. Francis P. Mannion, C.S.P.
Rev. Lawrence V. McDonnell, C.S.P.
Rev. Robert W. Baer, C.S.P.
Rev. Henry J. Dooley, C.S.P.
Rev. Edward A. Hofler, C.S.P.
Residence: 70 St. Stephen Street (02115)
Sunday Masses: 7:00, 8:00, 9:00, 10:30, 11:30 A.M., 12:30, 5:30 P.M.
Holyday Masses: 6:00, 7:00, 8:00 A.M., 12:10, 12:35, 4:30, 5:15 P.M.
Weekday Masses: 7:15, 8:00 A.M., 12:10 P.M.
First Friday Masses: 6:30, 7:00, 7:30, 8:00 A.M., 12:10, 5:30 P.M.
Confessions: 4:00-5:30, 8:00-9:00, Saturday, Eves of First Friday and Holydays; daily following 7:00 Mass.
Sunday Devotions: 7:30 P.M. (October Through May)

St. Cecilia

18 Belvidere Street — Established 1888
536-4548
Rev. Vincent J. Mackay, Administrator
Assistants:
Rev. Martin T. Cogavin, Sodality Director
Rev. Ralph E. Wall, Editor "The Cecilian"
Rev. Arthur A. Brown, Holy Name Council Catholic Men, C.C.D.
Residence: 30 St. Cecilia Street (02115)
Sunday Masses: 6:00, 7:00, 8:00, 9:00, 10:00, 11:00, 11:15 A.M.; 12:00 Noon; 4:15 P.M.
Holyday Masses: 6:00, 6:30, 7:00, 7:30, 8:00, 8:30, 9:00, 10:00, 11:30 A.M.; 12:15. 4:15, 5:15 P.M.
Weekday Masses: 7:00, 7:30, 8:00, 12:00
First Friday Masses: 7:00, 7:30, 8:00 A.M., 12:00, 5:15 P.M.
Confessions: 4:00-6:00, 7:30-9:00, Saturday. Tuesday, ½ hour before and after Novena Services.
Devotions: Sunday, Family Half Hour of Prayer, 7:30. Tuesday, Miraculous Medal Novena, 12:15, 5:15, 8:00. Friday, Exposition of Blessed Sacrament all day; Holy Hour 4:00 and 8:00.
Inquiry Class: Monday and Friday, 8:00 P.M.

NORTH END OF BOSTON

Sacred Heart

12 North Square — Established 1889
523-5638
Rev. Mario Spada, P.SS.C., Pastor
Holy Name, Sodality, Council of Catholic Men
Assistant:
Rev. Peter Oddi, P.S.S.C.
Council of Catholic Women
Residence: 12 North Square (02113)
Sunday Masses: 7:00, 8:00, 9:00, 10:00, 11:00, 11:50.
Holyday Masses: 6:00, 7:00, 8:00, 9:00, 10:00, 11:45 A.M.; 12:15, 7:30 P.M.
Weekday Masses: 7:00, 8:00, 9:00.
First Friday Masses: 7:00, 8:00, 9:00 A.M.; 7:30 P.M.
Confessions: Every morning, 7:00-8:00; Saturdays, 3:00-6:00, 7:00-9:00.
Miraculous Medal Novena: 12:15 and 7:30 P.M., Monday.
Rosary and Benediction: 7:30 P.M., daily.
St. John's Nursery, Preprimary and Grammar School, 9 Moon Street, 227-3143. Principal and Superior, Sister M. Simon (Sisters of St. Joseph), 156 boys, 180 girls.
St. John's Convent, 11 Tileston St., 227-2882.

St. Leonard of Port Maurice

Prince Street — Established 1873
227-6740
Rev. Henry Borelli, O.F.M., Pastor
Rev. Mark A. Leone, O.F.M., Asst. Pastor
Rev. Norbert D'Amato, O.F.M., Guardian, Holy Name Councils of Catholic Men and Women
Assistants:
Rev. Ubaldus A. Di Prizio, O.F.M., Holy Name
Rev. Cherubino R. Ferrai, O.F.M.
Rev. Dismas J. Centrella, O.F.M., Sodality
Brother Gerard Vigorito, O.F.M., Sacristan
Residence: 14 North Bennet Street (02113)
Sunday Masses: 6:00, 7:00, 8:00, 9:00 (2), 10:15, 10:30, 11:45.
Holyday Masses: 6:00, 7:00, 8:00, 9:00, 10:00, 11:00 A.M.; 12:15, 7:30 P.M.
Weekday Masses: 6:00, 7:00, 8:00, 9:00, (7:30 P.M., Tuesday).
First Friday Masses: 6:00, 7:00, 8:00, 9:00.
Confessions: 3:30-6:00, 7:30-9:00 Saturdays, Eves of First Friday and Holydays; daily during Masses; Sunday during 7:00, 8:00 and 9:00 Masses.
Benediction: 7:30 each evening.
St. Anthony Novena: Tuesday, 8:00, 9:00, 12:15 Mass; 3:00, 5:30 and 7:30 P.M. (Novena Service on Radio: Italian—10:30 A.M., WILD; English, 9:20 P.M., WBOS.
Third Order of St. Francis: English Fraternity (men and women) 1st Sunday, 3:30 P.M.; Italian Fraternity (men and women) 2nd Sunday, 3:30 P.M.
Holy Name Society: 9:00 Mass, 2nd Sunday.
Sodality: 9:00 Mass, 1st Sunday.
Catholic Youth Club: 9:00 Mass, 3rd Sunday.
St. Anthony's Grammar School, 47 Prince St. 742-3260. Principal and Superior, Sister Mary Carlotta (Missionary Franciscan Sisters of the Immaculate Conception). 252 boys, 290 girls.
St. Anthony's Convent, 4 N. Bennet Place. 523-4733. Community numbers 15.
For information concerning Christopher Columbus High School: 742-2626 or 742-4190.

St. Mary

34 Thacher Street — Established 1834
523-3171
Rev. Robert P. Phalen, S.J., Pastor, C.C.D.
Assistants:
Rev. Francis L. Archdeacon, S.J.
Council of Catholic Women
Rev. Frederick C. Bailey, S.J., Sodality
Rev. Wilfrid T. Bouvier, S.J.
Holy Name, Council of Catholic Men
Rev. John W. Doherty, S.J.
Rev. Francis J. Donoghue, S.J.
Rev. Matthew W. Donovan, S.J.
Rev. Raymond V. Dunn, S.J.
Rev. John P. Evanson, S.J.
Rev. John P. Murphy, S.J.
Rev. Ignatius F. Pennisi, S.J.
Rev. Harold J. Sullivan, S.J.
Rev. Edmund J. Wolff, S.J.
Bro. Frederick W. A. Freeman, S.J.
Bro. John J. Kilbane, S.J.
Bro. Eldor L. Bousquet, S.J.
Residence: 45 Cooper St. (02113)
In Residence at League Headquarters, Sullivan Square, Charlestown 242-2550.
St. Joseph's Retreat League Staff:
Rev. Robert A. Hewitt, S.J., Director
Rev. John A. King, S.J.
Rev. Daniel F. Dwyer, S.J.
Rev. James P. Shea, S.J.
Sunday Masses: 6:00, 7:00, 7:45, 8:00, 8:45, 9:00, 10:00, 10:30, 11:00, 11:30, A.M., 12:00, 5:30 P.M.
Holyday Masses: 5:30, 6:00, 6:30, 7:00, 7:30, 8:00, 8:30, 9:00, 9:30, 10:00, 10:30, 11:00, 11:30 A.M.; 12:00 Noon; 12:15, 12:30, 5:20 P.M.
Weekday and First Friday Masses: 6:00, 6:30, 7:00, 7:30, 8:00, 8:30, 12:15 P.M. (5:20 P.M. Mondays, Wednesdays and Fridays).
Confessions: 2:00-9:00, Friday, Saturday, and Eves of First Friday and Holydays; during all weekday Masses and devotions, including 12:15 Mass.
St. Francis Xavier Novena: 12:15, 5:20 P.M., Monday.
Our Lady of Lourdes and Lady of Fatima: 12:15, 5:20 P.M., Wednesday.
Sacred Heart Novena: 12:15, 5:20 P.M., Friday.
Bona Mors Sodality: 12:15, 5:20 P.M. 3rd Friday.
Holy Name Society: 8:45 Mass, 2nd Sunday.
Xavier Discussion Group: St. Mary's Women's Catholic Club, 8:00 P.M., Thursday.
Boy's Sodality, C.Y.O.: 7:30 P.M., Monday.
Girl's Sodality: 7:30 P.M., Sunday.
St. Mary's Grammar School, 31 Stillman Street. Principal, Sister Marie Marguerite, S.N.D., 156 boys, 138 girls.
St. Joseph Retreat League for Workingmen: Monday through Friday, 6:30 P.M., 242-2550.

St. Stephen

401 Hanover Street — Established 1843
523-1230
Rev. Francis P. Sullivan, Administrator
Council of Catholic Men, C.C.D.
Assistant:
Rev. Louis S. Bilicky
Council of Catholic Women
In Residence:
Rev. Henry P. Ouellette
Residence: 24 Clark Street (02109)
Sunday Masses: 7:00, 8:00, 9:00, 10:30, 11:30.
Holyday Masses: 7:00, 8:00, 9:00 A.M.; 12:15, 7:00 P.M.
Weekday Mass: 7:30.
Confessions: 4:00-6:00, 7:30-9:00, Saturdays, Eves of First Friday and Holydays.
Devotions to the Little Flower: 12:15, 8:00 P.M., Thursday.

Frederic J. Crosby
Funeral Service

867 BEACON ST., BOSTON 02215
COpley 7-8200

1803 CENTRE ST., WEST ROXBURY 02132
FAirview 3-5600

Established 1879

St. Stephen's
North End
Boston

The restoration of the only Bullfinch Church in the City of Boston to its original 1804 condition

THOMAS O'CONNOR & CO., INC.

Builders and Structural Engineers

KENDALL SQUARE BUILDING, CAMBRIDGE DIAL 868-7330

AUSTIN J. O'CONNOR, *President* THOMAS H. O'CONNOR, *Treasurer*

SOUTH END OF BOSTON

Holy Trinity

GERMAN

140 Shawmut Avenue — Established 1841

426-6142

Rev. Robert L. Ryer, Administrator
Holy Name, Sodalities, Council of Catholic Women, C.C.D.
In Residence:
Rev. Patrick J. Ahern
Rev. Eugene P. McNamara (523-5165)
Rev. Ernest T. Serino (542-9292)
Residence: 140 Shawmut Avenue (02118)
Sunday Masses: 1:00, 2:00 (Night Workers); 7:30, 9:00, 10:00, 11:30.
Holyday Masses: 1:00, 2:00 (Night Workers); 7:00, 8:00 9:00, 11:30 A.M.; 12:10, 5:15 P.M.
Weekday Masses: 7:00 8:00 A.M.; 12:05 P.M. (Lent, 11:30 A.M. daily; 7:45 P.M., Wednesday).
First Friday Masses: 7:00, 8:00 A.M.; 12:05 Noon.
Confessions: 4:00-5:45, 7:30-8:45, Saturdays, Eves of First Friday and Holydays: Before Masses, Sunday.
Sacred Heart Novena: Friday, 8:00 P.M.

Immaculate Conception

775 Harrison Avenue — Established 1858
Old Boston College High School

536-8440

Very Rev. Francis J. Gilday, S.J., Rector
Alumni Society, Nurses Guild
Rev. Francis M. Horn, S.J., Minister and Prefect
Assistants:
Rev. Thomas A. Brennan, S.J.
Rev. Michael J. Doody, S.J.
Rev. Anthony I. Ecker, S.J.
Rev. John W. Lynch, S.J.
Rev. James D. McLaughlin, S.J.
Rev. Vincent de Paul O'Brien, S.J.
Rev. Francis L. Ryan, S.J.
In Residence:
Sacred Heart Program: 266-6247
Rev. Matthew J. Hale, S.J.
Rev. Thomas B. Feeney, S.J.
Rev. Joseph L. Murray, S.J.
Mission Band: 536-8440
Rev. John P. Flanagan, S.J., Director
Rev. Maurice L. Buttimer, S.J.
Rev. John P. Deevy, S.J.
Rev. Thomas P. Donovan, S.J.
Rev. John J. Dugan, S.J.
Rev. James J. Lyons, S.J.
Rev. Arthur J. McCarthy, S.J.
Rev. Paul R. Power, S.J.
Sodality Regional Director: 536-5808
Rev. Edward S. Stanton, S.J.
Special Assignment: 536-8440
Rev. Richard A. Drea, S.J. (Matt Talbot) 267-3359
Rev. Francis J. MacDonald, S.J. (Retreats)
Rev. Francis A. Fay, S.J. (Retreats)
Rev. Mortimer H. Gavin, S.J. (Industrial Relations) 536-9440
Rev. Francis X. Curran, S.J. (Vocational Guidance) 536-3470
Graduate Students: 536-8440
Rev. John M. Culkin, S.J.
Rev. James E. Powers, S.J.
Under Special Assignment
Boston City (536-8600) and Massachusetts Memorial (262-4200) Hospitals:
Rev. Laurence M. Brock, S.J., Head Chaplain
Rev. Jeremiah J. Hennessey, S.J.
Rev. Edmund K. Cheeney, S.J. (Newman Club)
Rev. Thomas E. O'Lalor, S.J.
Rev. Kenzel F. McLaughlin, S.J.
Residence: 761 Harrison Ave., (02118)
Sunday Masses: 5:30, 6:00, 7:00, 8:00, 9:00, 10:00, 11:00, A.M.; 12:15, 4:00, 5:30 P.M.
Holyday Masses: 5:30, 6:00, 7:00, 8:00, 9:00, 10:00, 11:00, 11:35 A.M.; 12:15, 4:00, 5:30, 7:30 P.M.
Weekday Masses: 5:30, 6:30, 7:00, 8:00, 11:35 A.M.; 12:15, 4:00, 5:30 P.M.
First Friday Masses: 5:30, 6:00, 6:30, 7:00, 7:30, 8:00, 11:35 A.M.; 12:15, 4:00, 5:30 P.M.
Confessions: 2:00-9:30, Saturdays, Eves of Feasts and First Fridays; 4:00-5:30, 7:30-9:00, Fridays; before all Masses except on Sunday.
Rosary and Benediction: Following 10:00 Mass Sunday.
St. Francis Xavier Devotions: Following 11:35 A.M.; 12:15, 4:00, 5:30 P.M. Masses Tuesday, Rev. John W. Lynch, S.J.
Sacred Heart Devotions: Following 11:35 A.M.; 12:15, 4:00, 5:30 P.M. Masses, Thursday, Rev. Vincent de P. O'Brien, S.J.
Bona Mors Society: Following 11:35 A.M.; 12:15, 4:00, 5:30 P.M. last Friday, Rev. Vincent de P. O'Brien, S.J.
Catholic Alumni Sodality: 9:10 Mass, 1st Sunday, Very Rev. Francis J. Gilday, S.J.
St. Radegonde Guild for Nurses: 2nd Monday, 8:00 P.M., Very Rev. Francis J. Gilday, S.J.

Our Lady of the Annunciation

BYZANTINE CATHOLIC CHURCH—MELKITE RITE

167 West Canton Street — Established 1903

266-6975

Rev. Lucien Malouf, B.S., Pastor
Sodalities, Melkites, C.Y.O., Chi-Rho
Assistant:
Rev. Charles J. Aboody, C.C.D.
Residence: 156 Warren Avenue (02116)
Sunday Masses: 9:00 (Dialogue, English), 11:00 (High, Arabic and English).
Summer Schedule: Sunday Masses, 8:30, 10:00, Weekday, 8:30.
Holyday Masses: 7:30 A.M.; 7:30 P.M.
Weekday Mass: 7:30 (Saturday, 9:00)
First Friday Mass: 7:30
Confessions: 3:30-6:30, Saturdays, Eves of First Friday and Holydays.
Lenten Services: Great Compline, 7:30 Wednesday; Acathistos (Praises of The Blessed Virgin) Friday, 7:30 P.M.
Holy Week: Services every evening, 7:30.
Holy Saturday: Service at 11:30 P.M., followed by Midnight Mass.

Our Lady of the Cedars of Lebanon

SYRO-MARONITE RITE

455 Shawmut Avenue* — Established 1893

536-2602

* Present church razed. Plans are being formulated for a new church. Only Sunday Masses are being offered for the congregation in the Blessed Sacrament Chapel, Holy Cross Cathedral.

Rev. David S. Gabriel, Pastor
Councils of Catholic Men and Women
Residence: 47 Rutland Street (02118)
Sunday Masses: 9:00, 11:00.
Weekday Mass: (at residence) 8:30.
Confessions: Preceding Masses.
Organizations: Daughters of Our Lady of the Cedars of Lebanon; St. Maron Society.

Our Lady of Pompeii*

ITALIAN

1400 Washington Street — Established 1903

542-5682

Rev. James J. Manning, Administrator
Sodality, Holy Name
Councils of Catholic Men and Women
Residence: 75 Union Park Street (02118)
Sunday Masses: 8:00, 10:00
Weekday Masses: 7:30.
Christian Doctrine: for Public School Children, Tuesday 3:00 P.M., Cathedral Grammar School
Confessions: 4:00-6:00, 7:30-9:00 Saturdays, Eves of Holydays and First Friday.
Our Lady of Fatima Devotions: 1st Saturday, 7:30 Mass (Chapel).
Holy Name Society: 2nd Sunday, 8:00 Mass.
The Pompeians: Bi-monthly meeting.
*Services are held at the Cathedral of the Holy Cross. Arrangements for Baptisms and Marriages may be made with Father Manning.

Our Lady of Victories Eucharistic Shrine

FRENCH

23 Isabella Street — Established 1880

426-4448

Very Rev. Dolor G. Ginchereau, S.M., Pastor
Assistants:
Rev. Emile E. Archambault, S.M.
Rev. Leon H. Roy, S.M.
Rev. Paul H. Pepin, S.M.
Rev. Lawrence J. Duperry, S.M.
In Residence:
Massachusetts General Hospital Chaplains:
Rev. Ronald L. Haffner, S.M.
Rev. Adrien Pelletier, S.M.
Rev. Edward Poulin, S.M.
Residence: 27 Isabella Street, (02117)
Sunday Masses: 6:00, 7:00, 8:00, 9:00, 10:00, 11:00, A.M.; 12:00, 5:00 P.M.
Holyday Masses: Every half-hour from 6:00 to 11:30, then 11:50, A.M.; 12:10, 12:20, 4:40, 5:10 P.M.
Weekday Masses: 6:30, 7:00, 7:30, 8:00, 8:30, 11:40 A.M.; 12:10, 4:40, 5:10 P.M.
First Friday Masses: Daily Schedule plus 12:00 Noon.
Confessions: Weekdays, 6:30-9:00 A.M.; 11:30 A.M.-2:00 P.M.; 4:00-5:30 P.M.; Saturdays, 7:30-815 P.M. Sundays before Mass.
Every Weekday: Exposition of the Blessed Sacrament, 12:30-5:30 P.M.; Benediction follows 5:10 P.M. Mass

PERPETUAL NOVENAS
12:10, 5:10 P.M. Masses
Monday—Our Lady of Lourdes
Tuesday—Saint Anthony
Wednesday—Saint Joseph
Thursday—Infant of Prague
Friday—Sacret Heart
Saturday—Our Lady of Fatima
Sunday—Benediction, 5:30 P.M.

St. Peter Chanel Convent, 13 Isabella Street, 426-8045. Sister Superior Mary Edward (Missionary Sisters of Society of Mary).

St. Philip

903 Harrison Avenue — Established 1895

445-3160

Rev. John J. Connolly, Pastor
Sodality, Council of Catholic Men
Assistant:
Rev. John C. Lorden,
Holy Name, Council of Catholic Women, C.C.D.
In Residence:
Rt. Rev. John E. Kinchla
Rev. John M. O'Brien
Rev. Charles I. Tucke
Residence: 889 Harrison Avenue (02118)
Sunday Masses: 7:30, 9:00, 11:30.
Weekday Mass: 7:30.
Holyday Masses: 7:00 A.M., 5:00 P.M.
First Friday Masses: 7:00, 7:30.
Confessions: 4:00-6:00, 7:30-9:00.
Our Lady of Perpetual Help Novena: 7:30 P.M., Monday.
Christian Doctrine: Grammar School, Friday, 1:30 P.M.; High School, Wednesday, 7:00 P.M.

MISSION

Old St. Patrick's Church — Established 1835
Northampton Street
Sunday Mass: 10:30.
Holydays: 12:00 Noon.
Lenten Daily Mass: 12:00 Noon.

MORAN & DALY, INC.
(Formerly Paul F. Moran Co.)
P. O. BOX No. 25 — BRADFORD, MASS.
DEALERS IN HIGH GRADE CANDLES — CHURCH GOODS
Our Aim: To serve you in a manner consistent with your best interests
Edmond W. Daly, Pres. — 1232 MAIN ST., HAVERHILL, MASS. — Tel. 372-5612
Area Representatives: Page Church Furniture Co., Albemarle, N.C.

CATHOLIC CENTER BUILDING

49 FRANKLIN STREET
BOSTON, MASSACHUSETTS

Archdiocesan Councils of Catholic Men and Women

Archdiocesan Union of Holy Name Societies

Boston Catholic Directory

Catholic Family Counseling

Family Life and Servicemen's Bureau

The Pilot

St. Thomas More Oratory

Society of St. James the Apostle

The Society for the Propagation of the Faith

✠

Catholic Center Building renovated in 1963-64 by:

C. & M. Builders
103 Arlington Street
Brighton, Mass. 02135

William H. Crocker
James P. McLaughlin
Tel. 542-4542

Design and supervision by:
Mr. Eugene Manomaitis
Registered Professional Engineer

VERY IMPORTANT PAGES ARE 3-5; 129-137; 241-248

WEST END

St. Joseph*

68 Cardinal O'Connell Way — Established 1862
523-4342

Rt. Rev. John M. Quirk, Administrator, C.C.D.
Sodality

Assistants:
Rev. Daniel J. O'Leary, Holy Name
Rev. Robert S. Mottau

In Residence:
Rev. Anthony Mary Assamorah

Residence: 68 Cardinal O'Connell Way (02114)
Sunday Masses: 7:30, 9:00, 10:00, 11:30
Holyday Masses: 7:15, 8:00 A.M.; 12:10, 5:15 P.M.
Weekday Mass: 8:00 (Lent, 12:10 P.M.)
First Friday Mass: 8:00
Confessions: 4:00-5:30, 7:30-8:30.
*Masses and Services in Upper Church only.

Our Lady of Ostrobrama*

POLISH
68 Cardinal O'Connell Way — Established 1917
227-7257

Rev. Francis D. Chmaj, Administrator
Councils of Catholic Men and Women, C.C.D.
Residence: 68 Cardinal O'Connell Way (02114)
Sunday Masses: 8:30, 10:00, 11:30.
Holyday Masses: 7:45 A.M.; 7:30 P.M.
Weekday and First Friday Masses: 7:45.
Confessions: Afternoon and Evening, Saturday, Eves of First Friday and Holydays: daily, 7:30 A.M.
Our Lady Novena: 8:00 Mass, Saturday.
May, October Devotions: 8:30 A.M., daily.
*Lower Church, St. Joseph's Church, reserved for Masses and Services.

ALLSTON

St. Anthony

43 Holton Street — Established 1896
782-0775, 782-0776

Rt. Rev. Timothy C. Gleason, Pastor
Assistants:
Rev. James E. McMorrow
Holy Name, Councils of Catholic Men and Women
C.C.D.
Rev. Thomas M. Ferrick
Rev. Thomas F. Keane

Residence: 43 Holton Street (02134)
Sunday Masses: 7:00, 9:00 (2), 10:30 (High Mass), 12:00 (2), 5:00 P.M.
Holyday Masses: 7:00, 8:00, 9:00 10:00, A.M.; 5:30, 7:00 P.M.
Weekday Masses: 7:00, (May, 9:00 A.M.; Lent, 9:00 A.M. daily, 7:00 P.M. Tues.)
First Friday: Masses, 7:00, 9:00 A.M.; 5:45 P.M.; All day Exposition; Benediction, 6:50 P.M.; League of Sacred Heart, 7:30 P.M.
Benediction and Evening Prayers: 4:30 P.M. Sunday.
Confessions: 4:00-6:00, 7:30-9:00, Saturday, Eves of First Friday and Holydays.
St. Anthony Novena: 7:45 P.M. Tuesday
St. Anthony's Guild: 8:30 P.M., 1st, 3rd Tuesday.
Christian Doctrine Classes: 7:00 P.M. Monday; 4:00 P.M. Wednesday.
Children of Mary: 3:15 P.M., Monday.
Holy Name Societies, St. Anthony's Guild, Ushers Club, Sanctuary Society, Parents' School Association, Book and Discussion Club, C.Y.O.
Legion of Mary: Wednesday, 8:00 P.M.
St. Anthony's Grammar School, 59 Holton Street, 782-7170. Principal and Superior, Sister Mary Elisa (Sisters of St. Joseph). 330 boys, 303 girls.
St. Anthony's Convent, 69 Holton Street, Brighton, 782-8999.

BRIGHTON

St. Columbkille

321 Market Street — Established 1871
782-5126, 782-5774

Rt. Rev. William J. Daly, V.F., Pastor

Assistants:
Rev. Daniel H. Hannigan
Rev. George G. Huntress, Sodality
Rev. Charles E. Anadore,
Holy Name, Council of Catholic Men, C.C.D.
Rev. Paul V. Sullivan, Council of Catholic Women

Residence: 321 Market Street (02135)

Sunday Masses: 6:00, 7:00, 8:00, 9:00, (2), 10:00, 11:00, (2), 12:00, (2).

Holyday Masses: 6:00, 7:00, 8:00, 9:00 (2), 10:00 A.M.; 12:35, 5:45 P.M. (Christmas: Midnight, on the hour 6:00-12:00 and 5:45 P.M.) (New Year, on the hour, 6:00-12:00, and 5:00 P.M.)

Weekday Masses: 7:00, 8:00, (Lent, Wednesday, 5:45 P.M.)

First Friday Masses: 6:00, 7:00, 8:00.

Confessions: 4:00-5:45, 7:30-9:00, Saturday, Eves of First Friday and Holydays.

St. Columbkille's School, through High School, 25 Arlington Street, 782-4440. Principal and Superior, Sister Mary Carmelina (Sisters of St. Joseph), Grammar School, 618 boys, 612 girls. High School, 231 boys, 470 girls.

St. Columbkille's Convent, 330 Market Street, 782-5540.

Our Lady of the Presentation

676 Washington Street — Established 1909
782-6260, 782-6261

Rt. Rev. Charles D. McInnis, Pastor
Assistants:
Rev. William F. Calter
Holy Name, Council of Catholic Men
Rev. John P. Lyons
Sodality, Council of Catholic Women
Rev. Leo E. Nolan
C.C.D., C.Y.O.
In Residence:
Rev. Frederick J. Collins

Residence: 676 Washington Street (02135)
Sunday Masses: 7:00, 8:00, 9:00 (2), 10:00, 10:30, 11:30, A.M.; 12:00, 5:00 P.M.
Holyday Masses: 6:00, 7:00 (2), 8:00, 9:00 A.M.; 6:00 P.M.
Weekday Mass: 7:00.
First Friday Masses: 6:00, 7:00, 8:00 A.M.; 6:00 P.M.
First Saturday Masses: 7:00, 8:00; (Benediction after 8:00 Mass.)
Confessions: 4:00-5:45, 7:30-9:00 Saturday, Eves of First Friday and Holydays.
Women's Sodality: 1st Monday 8:00 P.M.
Our Lady of the Presentation Grammar School, Oak Square, 782-8670. Principal of both schools and Superior, Sister Marie Julienne (Sisters of Notre Dame de Namur). 370 boys, 386 girls.
Our Lady of Presentation Academy, Washington St., Newton (02158) 527-7584. 147 girls.
Our Lady of the Presentation Convent, 14 Washington St., Newton, 527-1937.

St. Gabriel's Monastery

159 Washington Street — Established 1934
254-6582

Rev. Edward Hennessy, C.P., Pastor
Councils of Catholic Men and Women, C.Y.O., St. Vincente de Paul, C.C.D.

Assistants:
Rev. Cletus Dawson, C.P.
Holy Name, Nocturnal Adoration Society, Boy Scouts,
Rev. Bonaventure Moccia, C.P.
Sodality, Legion of Mary, Alcoholics Anonymous

Residence: 159 Washington Street (02135)

Sunday Masses: 6:45, 8:00, 9:15 (High Mass), 10:45, A.M.; 12:00, 4:30, 6:00 P.M.

Holyday Masses: 5:45, 6:45, 9:15 (Solemn High) 10:45 A.M.; 6:00, 7:45 P.M.

Weekday Masses: 6:00, 6:30, 7:00, 9:00.

First Friday Masses: 5:30, 6:00, 6:30, 7:00, 9:00 A.M.; 6:00 P.M. all day Exposition

Confessions: 4:00-5:45, 7:30-9:00, Saturday, Eves of First Friday and Holydays, at all weekday morning Masses.

Rosary, Litany and Benediction: Sundays, 7:45 P.M.

St. Gabriel's School, 149 Washington Street, 254-5970. Principal, Sister Mary Damasus (Sisters of St. Joseph). 8 grades, 171 boys, 186 girls.

CHARLESTOWN

St. Catherine of Siena

Hayes Square — Established 1887
242-1750

Rt. Rev. F. Gerard Shea, Pastor
Sodality, Council of Catholic Women

Assistants:
Rev. Robert D. Smith, Council of Catholic Men
Rev. John J. Keane, Holy Name, C.C.D.

In Residence:
Rt. Rev. Francis J. Lally, L.S.Sc.
Rev. Edward T. O'Connell

Residence: 49 Vine Street (02129)
Sunday Masses: 7:30, 8:30, 10:00, 11:30 A.M.; 5:30 P.M. (July and August 7:00 P.M.)
Holyday Masses: 6:00, 7:00, 8:00, 9:00 A.M., 5:30 P.M. (July and August 7:00 P.M.
Weekday Mass: 7:15, (9:00 daily also, Lent)
First Friday: Masses, 6:30, 7:15; Exposition of the Blessed Sacrament, 9:00 A.M.-9:00 P.M.
Our Lady of Fatima Masses: 7:15, 9:00, First Saturday.
Confessions: 4:00-5:30, 7:30-9:00, Saturday, Eves of First Friday and Holydays.
Perpetual Novena: Monday, 7:30 P.M.
Holy Name Society: 2nd Sunday, 8:30 Mass.
St. Catherine's Grammar School, 12 Tufts Street. Principal and Superior M. Philberta (Sisters of St. Joseph). 157 boys, 174 girls.
St. Catherine's Convent, 13 Tufts Street, 242-0169.

St. Francis de Sales

313 Bunker Hill Street — Established 1859
242-0147

Rt. Rev. Conrad J. Quirbach, Pastor
Assistants:
Rev. Thomas A. Navien, C.C.D.
Sodality, Councils of Catholic Men and Women
Rev. Kenneth B. Murphy, Holy Name, Rescue, Inc.
Rev. Allan C. Campbell, C.Y.O.

Residence: 303 Bunker Hill Street (02129)
Sunday Masses: 7:00, 8:30, 9:30, 10:30, 11:30 A.M.; (Winter, 5:00 P.M.) (Summer, 7:00 P.M.)
Holyday Masses: 6:00, 7:00, 8:00, 9:00, 10:00 A.M.; 7:00 P.M.
Weekday Masses: 7:00, 8:00 (Lent, Wednesday, 7:00 P.M.)
First Friday Masses: 6:00, 7:00, 8:00. Devotions 7:45 P.M.
Confessions: 4:00-5:30, 7:30-9:00, Saturday, Eves of First Friday and Holydays.
Children of Mary: Monday, 2:30 P.M.
Holy Name Society: 2nd Sunday, 8:00 Mass.
Junior Holy Name: Tuesday, 2:30 P.M.
Infant of Prague Novena: Friday, 7:45 P.M.
St. Francis de Sales Grammar School, 342 Bunker Hill Street, 242-4636. Principal and Superior, Sister Hubertina, O.P. (Sisters of St. Dominic). 259 boys, 184 girls.
St. Francis de Sales Convent, 325 Bunker Hill Street, 242-0997.

JOHN XXIII YOUTH CENTER
11 Elm St., 242-4843.

St. Mary

55 Warren Street — Established 1828
242-4664

Rt. Rev. Anthony J. Flaherty, Pastor
Council of Catholic Men

Assistants:
Rev. John J. Fogarty
Sodality, Council of Catholic Women
Rev. Albert J. Powers
Rev. Humphrey Joseph Murphy, Holy Name, C.C.D.

Residence: 1 Monument Square (02129)
Sunday Masses: 6:00, 7:00, 8:00, 9:00, (2), 10:00, 11:30 (2); 5:00 P.M.

Holyday Masses: 6:00, 7:00, 8:00, 9:00 A.M.; 12.15, 5:30, 7:15 P.M.

Weekday Masses: 7:00, 8:00 (Saturday, Our Lady of Fatima Devotions)

First Friday Masses: 6:00, 7:00, 8:00 A.M.; 12:15, 5:30 P.M.

Confessions: 4:00-5:30, 7:30-9:00, Saturday, Eves of First Friday and Holydays.

Our Lady of Perpetual Help Novena: Wednesday, 8:00 A.M., 7:45 P.M.

St. Mary's School, 8 grades, Warren Street. 242-1810. Principal and Superior, Sister M. Robard (Sisters of St. Joseph). 320 boys, 301 girls.

St. Mary's Convent, 2 Monument Square, 242-1274.

VERY IMPORTANT PAGES ARE 3-5; 129-137; 241-248

Let us design with your church in mind

BENJ. A.

GIORGIO

& SONS, INC.

53 WAREHAM ST.
BOSTON, MASS.
LI 2-7016

Designers & Manufacturers
of
Ecclesiastical and
Domestic Furniture

Imported
Wood Statues
and
Accessories

Alterations
Repairs
Remodeling

Sculpturing by Bernardini

St. Elizabeth's Church

MILTON, MASS. REV. FRANCIS A. CURLEY, Pastor

DORCHESTER

St. Ambrose

246 Adams Street — Established 1914
265-5302
Rt. Rev. Henry J. O'Connell, P.A., LL.D., Pastor
Assistants:
Rev. James F. Mahoney
Sodality, Confraternity of Christian Doctrine
Rev. Joseph F. Donovan
Holy Name, Council of Catholic Men
Rev. Henry F. Doherty,
Legion of Mary, Council of Catholic Women
Residence: 240 Adams Street (02122)
Sunday Masses: 7:00, 8:45 (Children), 9:00, 10:15 (High) 10:45, 11:30 A.M.; (5:00 P.M. when announced)
Holyday Masses: 6:30, 7:00, 7:30, 9:00, 10:00 A.M.; 5:45 P.M.
Weekday Masses: 7:00, 9:00. (Lent, 7:45 P.M., Wednesday)
First Friday: Masses, 6:30, 7:30, 9:00; Devotions, 7:45 P.M.
Confessions: 3:30-6:00, 7:30-9:00 Saturday, Eves of First Friday and Holydays.
Holy Name: 2nd Sunday, 9:00 Mass.
Novena of Our Lady of the Miraculous Medal: 7:30 P.M., Monday.
Sodality: 3rd Thursday, 7:45 P.M.
St. Ambrose Grammar School, Leonard Street. 825-9400. Principal and Superior, Sister M. Generosa (Sisters of St. Joseph). 367 boys, 339 girls.
St. Ambrose Convent, 25A Leonard Street, 825-0960

St. Angela

1530 Blue Hill Avenue — Established 1907
298-1828
Rt. Rev. John F. Donoghue, Pastor
Councils of Catholic Men and Women
Assistants:
Rev. James P. Hart, Sodality
Rev. Richard S. Tierney, C.C.D.
Rev. Daniel J. Hurley, Holy Name
Residence: 1548 Blue Hill Avenue, Mattapan (02126)
Sunday Masses: 7:00, 8:15, 9:30, 10:30, 11:30, (2) A.M.; 5:00 P.M.
Holyday Masses: 6:00, 7:00, 8:00, 9:00, 10:00 A.M.; 7:30 P.M.
Weekday Masses: 7:00.
First Friday Masses: 6:00, 7:00, 9:00 A.M.
Confessions: 3:30-5:30, 7:30-9:00, Saturday, Eves of First Friday and Holydays.
Baptisms: Sunday 3:30 P.M.
Blessed Virgin Sodality: 1st and 3rd Thursday following 1st Sunday, 7:45 P.M.
Holy Name Society: 2nd Sunday, 8:15 Mass.
Confraternity of Christian Doctrine: High School Girls, Monday, 7:00 P.M.; High School Boys, Tuesday, 7:00 P.M.
St. Angela's Grammar School, 120 Babson Street, 296-1161. Principal and Superior, Sister Stella Vincent (Sisters of St. Joseph). 210 boys, 176 girls.
St. Angela's Convent, 43 Fremont Street, 298-4776.

St. Ann

251 Neponset Avenue 825-6180 — Established 1889
Rt. Rev. John J. Phelan, Pastor
Sodality
Assistants:
Rev. Joseph D. Daley,
Councils of Catholic Men and Women
Rev. John E. Schatzel, Holy Name, C.C.D.
Rev. John L. Donovan
Residence: 243 Neponset Avenue (02122)
Sunday Masses: 6:30, 7:45, 9:00 (2), 10:15 (High), 11:30 (2).
Holyday Masses: 5:30, 6:30, 7:30, 8:30, 9:30 A.M.; 5:45 P.M.
Weekday Masses: 6:30, 7:30.
First Friday Masses: 6:30, 7:30; Holy Hour, 7:30 P.M.
Confessions: 3:30-5:30, 7:30-9:00, Saturday, Eves of First Friday and Holydays.
Our Lady of Fatima Devotion: Tuesday, 7:30 P.M.
Blessed Virgin Sodality: 2nd, 4th Thursday, 7:30 P.M.
St. Ann's Grammar School, 239 Neponset Avenue. Principal and Superior, Sister Virginia Marie (Sisters of St. St. Joseph), 441 boys, 358 girls, 14 Sisters, 3 Lay Teachers.
St. Ann's Convent, 241 Neponset Avenue, 436-4687.

St. Brendan

589 Gallivan Boulevard 436-1412 — Established 1929
Rt. Rev. Joseph A. Brandley, Pastor
Council of Catholic Women
Assistants:
Rev. John P. Coffey
Holy Name, Council of Catholic Men, Sodality.
Rev. James M. Larner, C.C.D.
Residence: 597 Gallivan Boulevard (02124)
Sunday Masses: 7:00, 8:00, 9:00, 10:15, 11:30 A.M.; 5:30 P.M. (October-June)
Holyday Masses: 6:30, 7:00, 8:00, 9:00 A.M.; 7:30 P.M.
Weekday Masses: 7:00, 8:00.
First Friday Masses: 6:30, 7:00, 8:00.
Confessions: 4:00-6:00, 7:30-9:00, Saturday, Eves of First Friday and Holydays.
Our Lady of Perpetual Help Novena: Wednesday, 7:45 P.M.
Sacred Heart Devotions: Friday, 7:45 P.M.
Benediction and Rosary: Sunday, 5:00 P.M.
St. Brendan's School, 29 Rita Rd., 282-3388. Principal and Superior, Sister M. Agatha (Sisters of St. Joseph). 8 Grades, 427 pupils.
St. Brendan's Convent, 15 Rita Rd., 825-3464.

St. Christopher

265 Mt Vernon Street — Established 1956
282-0210
Rev. Francis J. Mosley, Administrator
Legion of Mary
Assistants:
Rev. James M. Rogers,
St. Christopher's Social Club
Rev. Lawrence E. Wetterholm, C.Y.O., C.C.D.
Residence: 263 Mt. Vernon Street (02125)
Sunday Masses: 12:30 1:30, 2:30, 8:00, 9:00, 10:00, 11:00, 12:00.
Holyday Masses: 12:30, 7:00, 9:00 A.M.; 12:00 Noon; 5:00, 7:30 P.M.
Daily Masses: 7:00, 9:00 (12:00 Noon daily, Lent)
First Friday Masses: 7:00, 9:00 A.M.; 12:00 Noon.
Confessions: 4:00-5:30, 7:30-9:00, Saturday, Eves of First Friday and Holydays.

St. Gregory

2215 Dorchester Avenue — Established 1863
298-2460
Rt. Rev. Bernard J. McNulty, Pastor
Assistants:
Rev. Paul H. Sweeney, Holy Name, Council of Catholic Men
Rev. John F. Bernatonis, Chi Rho, Jr. Holy Name
Rev. Daniel G. Lynch, CYO, C.C.D.
Rev. William R. McCarthy, Sodality, Council of Catholic Women
In Residence:
Rev. Maurice J. Mahoney
Residence: 2223 Dorchester Avenue (02124)
Sunday Masses: 7:00, 8:30, (2) 9:30, 9:45, 10:30, 11:30 (2) A.M.; 5:00 P.M.
Holyday Masses: 6:00, 7:00, 8:00, 9:00, 10:00 A.M.; 7:30 P.M.
Weekday Masses: 6:45, 7:30.
First Friday Masses: 6:00, 6:45, 7:30, 11:20 (Oct. to June); Holy Hour, 8:00 P.M.
Confessions: 4:00-5:45, 7:30-9:00, Saturday, Eves of First Friday and Holydays.
Perpetual Help Novena: Mondays, 8:00 P.M.
Rosary and Benediction: Sunday, 7:00 P.M.
Ladies Sodality: 1st, 3rd Tuesdays, 8:00 P.M.
Holy Name Society: 2nd Sunday, 8:30 Mass.
Junior Holy Name: 3rd Sunday, 7:30 P.M.
St. Gregory's Grammar School: Pre-primary and 8 grades, 2214 Dorchester Avenue. Principal, Sister Katherine Francesca. 632 boys, 655 girls.
St. Gregory's High School, 2214 Dorchester Avenue, Superior and High School Principal, Sister Rose Madeleine (Sisters of Norte Dame de Namur) 533 girls.
St. Gregory's Convent, 2224 Dorchester Ave., 296-2626

The MARIST READING CENTER of Boston

(Under the directorship of the Marist Fathers)

— offers —

Professional Services in
★ Academic Testing and Counseling
★ Remedial and Corrective Reading
★ Developmental Reading
★ The Development and Perfecting of Learning Skills
★ Special Programs for the College-bound

Sessions throughout the regular school year and during the summer.
Instruction, available to children and adults of all ages, will generally be given in small groups.
Tutoring also available.
Office Hours: By appointment only.
For further information, please send or call for leaflet briefly describing services offered.

426-8186

The MARIST READING CENTER of Boston
27 Isabella Street — Boston, Mass. 02117

WINDOW CLEANING

CHURCHES — BUSINESS
CONVENTS — COMMERCIAL
SCHOOLS — INDUSTRIAL
HOSPITALS — INSTITUTIONAL

DEPENDABLE SERVICE

Established 1918

HUB CLEANING CO.
206 ATLANTIC AVENUE • BOSTON, MASS.
CA 7-5167

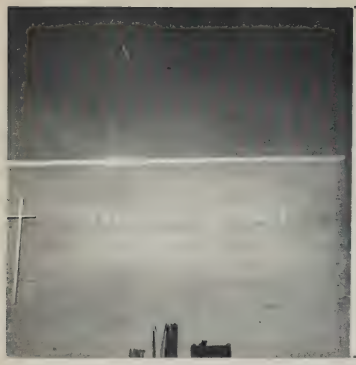

METAL
CROSSES
LETTERS
&
DIRECTORIES

Steel Art CO., INC. BOSTON
1436 COMMONWEALTH AVE.
BOSTON, MASS. 02135

MEMORIAL
&
DEDICATORY
TABLETS

ORNAMENTS
IN
BRONZE
OR
ALUMINUM

DINN

FOR ALL PURPOSES
Beautify and protect your grounds with rust-resisting chain link fences — or our fences of Colorbond or Rustic Wood. *Dinn* fences are lasting and attractive.
P. J. DINN & CO., INC.
Established 1876
60 Freeport St., Dorchester, Mass. 02122
Ample Parking Telephone 825-2340

KEANE FIRE EQUIPMENT CO.

UNDERWRITERS APPROVED
Fire Extinguishers, Hose,
Cabinets, Emergency Lights
Flameproofing, CO_2 Systems Installed

APPROVED RECHARGING SERVICE

Dial 244-8721
80 ALGONQUIN ROAD NEWTON
or
1+HI 3-6118
76 *MOSSMAN* *SUDBURY*

Tom Foran

"There's No Business Like Show Business"

FUND RAISING SHOWS
WITHOUT INVESTMENT

TALENT AND MUSIC FOR EVERY OCCASION

80 Bolyston St., Boston, Mass. 02116
Dial: 426-6457

My Experience is your Guarantee

VERY IMPORTANT PAGES ARE 3-5; 129-137; 241-248

DORCHESTER

St. Kevin

14 Columbia Road — Established 1945
436-2771

Rt. Rev. A. C. Dalton, P.A., LL.D., Pastor
Assistants:
Rev. James P. Donohue, Holy Name, Council of Catholic Men
Rev. J. Joseph Kierce, C.C.D.
Rev. Harold J. Johnson, Sodality, Council of Catholic Women
Residence: 35 Virginia Street (02125)
Sunday Masses: 7:00, 8:00, 9:00, 10:00, 11:00 A.M.; 12:00, 4:00, 5:00 P.M.
Holyday Masses: 5:30, 6:30, 7:30, 8:30, 9:30, 10:30, 11:30, 12:10 A.M.; 5:45 P.M.
Weekday Masses: 6:45, 7:30, (Also 12:10 daily, Lent; 9:00 A.M., Friday and Saturday (throughout the year).
First Friday Masses: 6:00, 6:45, 7:30, 9:00.
First Saturday Masses: 6:45, 7:30, 9:00.
Confessions: 4:00-6:00, 7:30-9:00, Saturday, Eves of First Friday and Holydays.
Blessed Virgin Sodality: Every other Tuesday, 7:45 P.M.
Sunday and First Friday Devotions: 7:45 P.M.
Miraculous Medal Novena: Thursday, 7:45 P.M.
Nocturnal Adoration: Eve of First Friday, 8:00 P.M.—First Friday 9:00 A.M.
St. Kevin's School, 8 grades, 516 Columbia Road. Superior and Principal, Sister Francis Michael (Sisters of Charity, Halifax). 316 boys, 355 girls.
St. Kevin's Convent, 35 Bird Street, 282-9574

St. Leo

8 Esmond Street — Established 1902
436-1445

Rev. George H. Callahan, Pastor
Assistants:
Rev. Francis J. Hogan Holy Name, Council of Catholic Men, C.C.D.
Rev. James D. Lyons, Sodality, Council of Catholic Women
In Residence:
Rev. Dennis F. Twomey, M.S.W.
Residence: 12 Bicknell Street (02121)
Sunday Masses: 6:15, 7:00, 8:00, 9:00 10:00, 11:00, 12:00.
Holyday Masses: 6:00, 7:00, 8:00, 9:00, 10:00 A.M.; 7:00 P.M.
Weekday Mass: 7:00 (Lent, Wed. 7:45 P.M.)
First Friday Masses: 6:30, 7:00, 9:00 A.M.
First Saturday Masses: 7:00, 9:00.
Confessions: 4:00-6:00, 7:30-9:00, Saturday, Eves of First Friday and Holydays.

St. Margaret

06 Columbia Road — Established 1893
436-2190

Rev. Ralph W. Farrell, Pastor
Assistants:
Rev. Thomas R. Connell Sodality, Council of Catholic Women
Rev. Richard F. O'Halloran, S.T.L. Holy Name, Council of Catholic Men, C.C.D.
Rev. James P. O'Brien, C.Y.O.
Residence: 800 Columbia Road (02125)
Sunday Masses: 6:30, 7:30, 8:30 (Children During School Year), 9:00, 10:00, 10:30, 11:30 A.M.; 12:00, 5.30 P.M.
Holyday Masses: 6:00, 7:00, 8:00, 9:00, 10:00 A.M.; 5:30 P.M.
Weekday Mass: 7:00.
First Friday Masses: 6:00, 7.00.
Confessions: 4:00-5:30, 7:30-8:30 Saturday, Eves of First Friday and Holydays.
Sodality: 1st Sunday, Meeting Mass 7:30
Holy Name Society: 2nd Sunday, Meeting Mass 7:30
Legion of Mary: Juniors, 7:00 P.M. Monday; Seniors, 8:00 P.M. Monday.
Released Time Instruction: Tuesday, 1:00 P.M.
Confraternity of Christian Doctrine: Monday, 7:00 P.M.
St. Vincent de Paul Conference: Monday, 8:00 P.M.
St. Margaret's Grammar School, 796 Columbia Rd., 282-5621. Principal, Sister Regina Catherine. 350 boys, 387 girls.
Msgr. Ryan Memorial High School, 7 Mayhew Street 282-2818. Principal and Superior, Sister Mary Justa (Sisters of Charity, Halifax). 377 girls.
St. Margaret's Convent, 17 Mayhew St., 265-2530.

St. Mark

1725 Dorchester Avenue — Established 1905
825-2852

Rt. Rev. Walter F. Donahue, Pastor
Council of Catholic Women
Assistants:
Rev. Francis W. Finnegan, Holy Name, Council of Catholic Men
Rev. Francis P. Connors, Sodality
Rev. Francis J. McGann, C.C.D.
Rev. Robert E. Gallagher
Residence: 20 Roseland Street (02124)
Sunday Masses: 7:00, 8:00, 9:00 (2), 10:15, 10:45, 11:30, 11:45 A.M.; 5:15 P.M.
Holyday Masses: 5:30, 6:30, 7:00, 7:30, 8:00 (2), 9:00, 10:00 A.M.; 5:30, 7:30 P.M.
Weekday Masses: 6:45, 7:30 (Lent, 9:00 A.M. Daily, 7:30 P.M. Wednesday)
First Friday Masses: 6:00, 6:45, 7:30 A.M.; 5:30 P.M.
Confessions: 4:00-6:00, 7:30-9:00, Saturday, Eves of First Friday and Holydays.
Holy Name Society: 2nd Sunday, 8:00 o'clock Mass.
Sacred Heart Devotions: Sunday 4:30 P.M.
Sodality: 1st, 3rd Wednesdays, 7:45 P.M.
St. Mark's Grammar School, 197 Centre Ave. Principal and Superior, Sister Mary Bernardina, (Sisters of Notre Dame de Namur). 586 boys, 604 girls.
St. Mark's Convent, 35 Samoset St. 825-4912

St. Matthew

39 Stanton Street — Established 1900
436-3590

Rt. Rev. John J. Watson, Pastor
Assistants:
Rev. Francis W. Beksha, Holy Name, Council of Catholic Men, C.C.D.
Rev. Charles R. McGahey Sodality, Council of Women
Rev. Henry J. Jennings
Residence: 33 Stanton Street (02124)
Sunday Masses: 6:15, 7:00, 8:00, 9:00 (2), 10:00 (High), 11:15 A.M.; 12:15, 5:00 P.M.
Holyday Masses: 6:00, 7:00, 8:00, 9:00, 10:00, 11:00 A.M., 6:00 P.M.
Weekday Masses: 7:00, 8:00.
First Friday Masses: 6:30, 7:00, 8:00 A.M.
Confessions: 3:30-6:00, 7:30-9:00, Saturdays, Eves of First Friday and Holydays.
St. Matthew's School, 29 Stanton Street (and School Annex, 89 Norfolk St.) Principal and Superior, Sister Mary St. Paulinus (Sisters of St. Joseph). 825-7955, Annex 265-3645. 361 boys, 412 girls.
St. Matthew's Convent, 45 Stanton Street, 436-4880.

St. Paul

24 Hartford Street — Established 1907
445-9553

Rt. Rev. Francis F. McElroy, Pastor
Holy Name, Councils of Catholic Men and Women, C.C.D.
Assistants:
Rev. Paul V. Rattigan Sodality, Council of Catholic Women
Rev. James H. Lane
Residence: 1 Lingard Street (02125)
Sunday Masses: 7:00, 8:00, 9:00, 10:00, 11:30 A.M.; 5:00 P.M.
Holyday Masses: 7:00, 8:00, 9:00 A.M., 5:55 P.M.
Weekday Masses: 7:00 (Lent 7:00, 9:00 A.M. daily).
First Friday Masses: 7:00, 9:00 A.M.; 5:15 P.M.
Confessions: 4:00; 7:30 Saturdays, Eves of First Friday and Holydays.
Blessed Virgin Sodality: 1st, 3rd Mondays, 7:30 P.M.
Holy Name Society: 2nd Sunday, 8:00 Mass.
Legion of Mary: Junior, Thursday, 6:45 P.M.; Senior Thursday, 7:30 P.M.
Parish Center: 16 Lingard St.

St. Peter

311 Bowdoin Street — Established 1872
265-1132

Rt. Rev. James H. Doyle, Pastor
Assistants:
Rev. Robert M. Costello, Sodality, Council of Catholic Women
Rev. Edward F. King, Holy Name, Council of Catholic Men
Rev. Joseph M. Carney, C.Y.O.
Rev. Laurence E. Kelley, C.C.D.
In Residence:
Rev. Jeremiah F. Moriarty
Residence: 309 Bowdoin Street (02122)
Sunday Masses: 6:30, 7:30, (Children 8:00, 8:45), 9:00, 10:00, 10:15 (High), 11:30 (2) A.M.; 4:00 P.M.
Holyday Masses: 5:30, 6:30, 7:00, 7:30, 8:00, 9:00, 10:00, 12:00 Noon; 5:45 P.M.
Weekday Masses: 6:30, 7:30. (Lent, 9:00 A.M. also, daily.)
First Friday Masses: 6:00, 6:45, 7:30 A.M., 5:45 P.M.; Holy Hour, 7:45 P.M.
Confessions: 4:00-5:45, 7:30-9:00, Saturday, Eves of First Friday and Holydays.
C.Y.O. Holy Hour: 2nd Sunday, 7:30 P.M.
St. Peter's Grammar School, 294 Bowdoin Street. Principal and Superior, Sister Mary Timothy (Sisters of Charity, Halifax). 587 boys, 545 girls.
St. Peter's Convent, 307 Bowdoin Street, 265-7872.

St. William

1046 Dorchester Avenue — Established 1909
265-1809

Rt. Rev. Francis C. Egan, Pastor
Assistants:
Rev. William C. Flynn, Band
Rev. Paul V. MacDonald, C.C.D., Sodality, Council of Catholic Women
Residence: 1048 Dorchester Avenue (02125)
Sunday Masses: 6:30, 7:30, 8:30, 9:30, 10:30, 11:30 (2).
Holyday Masses: 6:30, 7:30, 8:30, 9:30, 10:30 A.M.; 7:30 P.M.
Weekday Mass: 7:00. (Lent, Wednesday, 7:30 P.M.)
First Friday Masses: 6:30, 7:00.
Confessions: 3:30-5:45, 7:30-9:00, Saturday, Eves of First Friday and Holydays.
Benediction and Rosary: Sunday, 4:45 P.M.
Rosary: 1:00 P.M. daily, except Sunday.
St. William's Grammar School, 100 Savin Hill Avenue. 265-7110. Principal and Superior, Sister M. Gaudentia (Sisters of St. Joseph). 281 boys, 278 girls.
St. William's Convent, 35 Tuttle Street, 265-8460.

for the Finest in Broadloom

We have served the Archdiocese since 1934 with the finest residential and institutional broadloom.
We will welcome the opportunity to assist you.
Our representatives will travel anywhere in New England to show you our selection and estimate your needs.

PHONE DA 6-6100 *John J. Reilly* PRESIDENT

If you live out of town or out of state, please call collect.

EMERSON RUG

Quality • Service • Satisfaction

100 ROUTE 128 • DEDHAM, MASSACHUSETTS

A PROFESSIONAL FUND RAISING FIRM FOR PARISHES AND CATHOLIC INSTITUTIONS

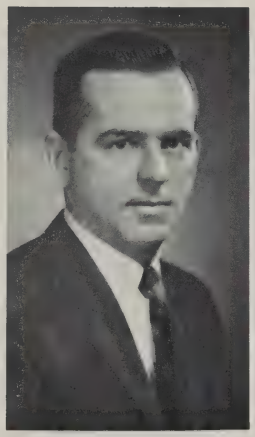

PAUL G. PAGET
Boston College '47

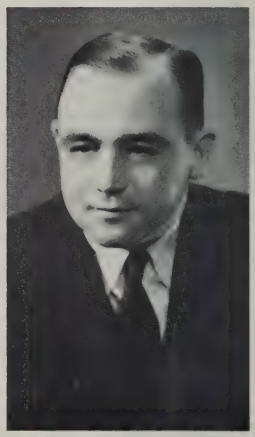

JAMES A. BEAKEY
Fordham '54

Paget and Beakey
INCORPORATED

45 NEWBURY STREET
BOSTON, MASSACHUSETTS 02116

Telephone: 262-2440 Area Code 617

VERY IMPORTANT PAGES ARE 3-5; 129-137; 241-248

EAST BOSTON

AIRPORT CHAPEL LISTED UNDER CHAPELS

Our Lady of the Assumption

390 Sumner Street — Established 1865

567-1223

Rt. Rev. Albert A. Jacobbe, Pastor

Assistants:
Rev. Thomas J. Croke, Sodality, Council of Catholic Women
Rev. Kevin J. Crowley, C.C.D., Holy Name, Council of Catholic Men

Residence: 404 Sumner St., (02128)
Sunday Masses: 7:00, 8:30, 10:00, 11:30 A.M.; 5:00 P.M.
Holyday Masses: 7:00, 7:30, 8:00 A.M.; 7:30 P.M.
Weekday Masses: 7:00, 7:30.
First Friday Masses: 6:30, 7:00, 7:30.
Confessions: 4:00, 7:30 Saturday, Eves of First Friday and Holydays.
Sodality: 2nd Thursday, 7:30 P.M.
Third Order of St. Francis: Monthly, last Sunday, 9:15 A.M.
Our Lady of the Assumption Grammar School, Seaver St. 567-7206. Principal and Superior. Sister Roberta (Sisters of Notre Dame de Namur). 161 boys, 157 girls.
Holy Redeemer Convent, 567-1189.

Our Lady of Mt. Carmel

ITALIAN

Frankfort and Gove Streets — Established 1905

567-3215

Rev. Anthony Cioe, O.F.M., Pastor
Holy Name, Councils of Catholic Men and Women, C.C.D.
Rev. Ronald Siciliano, O.F.M., Guardian Sodality

Assistants:
Rev. Alfred M. Perriello, O.F.M.
Rev. Federico Navaroli, O.F.M.
Rev. Daniel Torchia, O.F.M.
Bro. Christopher Nix, O.F.M.

Residence: 128 Gove Street, (02128)
Sunday Masses: 7:00, 8:00, 9:00 (2), 10:00, 11:30.
Holyday Masses: 6:00, 7:00, 8:00, 9:00, 10:00, 11:00 A.M.; 12:15, 7:30 P.M.
Weekday Masses: 7:00, 7:30, 8:00, 9:00.
Confessions: 3:30-6:00, 7:30-9:00, Saturday; First Friday mornings.
Devotions: Nightly except Saturday, 7:30 P.M.
Mt. Carmel Grammar School, Frankfort and Gove Streets, 567-0555. Principal and Superior, Sister M. Mary De Lourdes, (Missionary Franciscan Sisters). 208 boys, 108 girls.
Mt. Carmel Convent, 115 Gove St., 567-5146.

Most Holy Redeemer

72 Maverick Street — Established 1854

567-3227

Rev. Mimie B. Pitaro, Pastor

Assistants:
Rev. James D. Foley, Sodality, Council of Catholic Women, C.C.D.
Rev. Alexander MacLennan, Holy Name, Council of Catholic Men

Residence: 65 London Street (02128)
Sunday Masses: 7:00, 9:00, 10:30, 11:30 A.M.; 5:00 P.M.
Holyday Masses: 7:00, 9:00 A.M.; 5:45, 7:45 P.M.
Weekday Mass: 7:00.
First Friday Masses: 7:00, 11:00 A.M. (during School Year); 5:45 P.M. All-day Adoration of the Most Blessed Sacrament.
Confessions: 4:00-5:45, 7:30-900, Saturday, Eves of First Friday and Holydays.
Blessed Virgin Sodality: 2nd and 4th Thursday, 7:45 P.M.
Holy Name Society: 2nd Sunday, 9:00 Mass.
St. Gerard's Devotions: Wednesday, 7:30 P.M.
Sorrowful Mother Novena: Friday, 7:45 P.M.
C.Y.O.: Friday Evenings 7:30 P.M.
St. Vincent de Paul Society: Friday, 7:30 P.M.
Baptisms: Sunday at 1:00 P.M. (previous arrangements must be made at Rectory).
Christian Doctrine Classes: Public School children Grades 1-8 Monday afternoon, 3:00-4:00, High School, Monday evening, 7:00 P.M.
Fitton Grammar School, 69-73 London St, 569-2531 Superior and Principal of both schools, Sister Roberta, (Sisters of Notre Dame de Namur). 161 boys, 182 girls.
Fitton Central High School, 60 Havre St., 567-2531. 334 girls.
Notre Dame de Namur Convent, 56 Havre Street, 567-1189.

Sacred Heart

45 Brooks Street — Established 1873

567-0212

Rt. Rev. Laurence B. Killian, S.T.L., Pastor

Assistants:
Rev. Joseph C. Foley
Rev. Dennis F. Sheehan, S.T.L., Sodality
Rev. Laurence E. Pratt, C.C.D.
Rev. J. Leo Boyle
Holy Name, Council of Catholic Men

Residence: 35 Brooks Street (02128)
Sunday Masses: 6:15, 7:15, 8:00, 9:00, (2), 10:15, 11:30.
Holyday Masses: 6:00, 7:00, 8:00, 9:00 A.M.; 7:45 P.M.
Weekday Masses: 6:45, 7:30, 8:00.
First Friday Masses: 6:45, 7:30.
Confessions: 4:00-6:00, 7:30-9:00, Saturday, Eves of First Fridays and Holydays; daily, before, during and after Mass.
St. Lucy Novena: Monday, 7:30 P.M.
St. Anthony Novena: Tuesday, 7:45 P.M.
Sorrowful Mother Novena: Friday, 7:45 P.M.
Sacred Heart Sodality: Monday after 3rd Sunday, 7:45 P.M.
Holy Name Society: 2nd Sunday, Mass at 8:00, followed by breakfast-meeting.
Sacred Heart Grammar School, 303 Paris St., 567-2034. Principal and Superior, Sister Brigeda, O.P. (Sisters of St. Dominic). 381 boys, 362 girls.
Sacred Heart High School, 80 Morris St., 569-0940. Principal, Rt. Rev. Laurence B. Killian. 61 boys, 88 girls.
Sacred Heart Convent, 303 Paris Street, 567-1140.

St. John Baptist

PORTUGUESE

336 Saratoga Street — Established 1921

567-0212

Rt. Rev. Laurence B. Killian, S.T.L., Administrator, C.C.D.
Residence: 35 Brooks Street (02128)
Sunday Masses: 8:00, 10:00, 11:00.
Holyday Masses: 5:30, 7:45, 9:00.
Weekday Mass: 7:30.
First Friday Mass: 7:00.
Confessions: 3:00, 7:00, Saturday, Eves of First Friday and Holydays.

St. Joseph

28 Breed Street — Established 1914

567-0053

Rt. Rev. Francis Cronin, Pastor, C.C.D.

Assistants:
Rev. Edward L. King, Holy Name Council of Catholic Men
Rev. Daniel J. Mahoney, Sodality Council of Catholic Women

Residence: 26 Breed Street (02128)
Sunday Masses: 7:30, 9:00, 10:30, 11:30.
Holyday Masses: 7:00, 8:00, 9:00 A.M.; 7:30 P.M.
Weekday Mass: 7:30.
First Friday Masses: 6:30, 7:30.
Holy Name Society: 1st Sunday, 9:00 A.M. Mass.
Miraculous Medal Devotions: Monday, 7:15 P.M.
Blessed Virgin Sodality: Tuesday (bi-weekly), 7:30 P.M.

St. Lazarus

52 Fr. Toma Street — Established 1892

569-0406

Rev. Settimo L. Basso, P.S.S.C., Pastor
Holy Name, Councils of Catholic Men and Women

Assistants:
Rev. Edward D. Moretti, P.S.S.C. Sodality, C.C.D.

Residence: 52 Fr. Toma Street (02128)
Sunday Masses: 7:30, 8:30, 9:30, 10:30, 11:45 A.M.; 5:00 P.M.
Holyday Masses: 6:00, 7:00, 8:00, 9:00, 10:00 A.M.; 7:30 P.M.
Weekday Masses: 7:00, 7:30.
First Friday Masses: 7:00, 7:30, 8:00.
Confessions: 3:00-6:00, 7:00-9:00, Saturday.

DEVOTIONS

St. Anthony: Tuesday, 7:30 P.M.
St. Theresa: Friday, 7:30 P.M.
Our Lady of Fatima: First Saturday, 7:00 Mass.
St. Lazarus' Grammar School, 67 Fr. Toma Street. Principal and Superior, Sister M. Hieronyma, (Sisters of St. Joseph). 204 boys, 215 girls.
St. Lazarus' Convent, 87 Fr. Toma Street, 569-2130.

St. Mary Star of the Sea

61 Moore Street — Established 1864

567-0056

Rt. Rev. George F. Sullivan, V.F., Pastor

Assistants:
Rev. William C. Kerivan, Holy Name, Council of Catholic Men, Young Adults Group.
Rev. Francis J. Murphy, Sodality, Council of Catholic Women.
Rev. John F. Kindelan C.C.D., C.Y.O.

Residence: 63 Moore Street (02128)
Sunday Masses: 7:00, 8:30, 10:15, 11:30.
Holyday Masses: 7:00, 8:00, 9:00 A.M.; 7:45 P.M.
Weekday Mass: 7:00
First Friday Masses: 7:00, 11:00 A.M.
Confessions: 4:00-6:00, 7:30-9:00 Saturday, Eves of First Friday and Holydays.
Blessed Virgin Sodality: 2nd and last Tuesdays, 7:45 P.M.
Holy Name Society: 2nd Sunday, 7:00 Mass.
Novena to Our Lady of the Miraculous Medal: Monday, 7:45 P.M.
St. Mary Star of the Sea Grammar School, Moore Street, 567-6609. Principal and Superior, Sister Mary Evangelist (Sisters of Mercy). 261 boys, 268 girls.
St. Mary's Convent, 58 Moore Street, 567-2195.

McGinn BUS COMPANY
INC.
99 COTTAGE STREET — WEST LYNN, MASS.
Dial 592-0100

Deluxe Busses To Let
For All Occasions

CHANCERY BUILDING AND CONVENT

ARTHUR R. MURPHY, Architect
Brockton, Mass.

Constructed by

E. H. PORTER CONSTRUCTION CO.

General Contractors

GEORGE F. JONES, President and Treasurer

T. G. DRISCOLL, Project Manager

13 WALLIS STREET

PEABODY, MASS. 01961

Phones: 531-0580 and 531-0581

VERY IMPORTANT PAGES ARE 3-5; 129-137; 241-248

FOREST HILLS

St. Andrew

38 Walk Hill Street — Established 1918
522-1222

Rev. James L. Conlin, Pastor

Assistants:
Rev. Thomas D. Reynolds, Holy Name
Rev. John F. Donovan
Rev. Robert P. White, Sodality, C.C.D.

Residence: 40 Walk Hill Street, Forest Hills (02130)

Sunday Masses: 7:00, 8:00, 9:00, 10:15, 11:30 A.M.; 5:00 P.M.

Holyday Masses: 6:00, 7:00, 8:00, 9:00, 10:00 A.M.; 6:30 P.M.

Weekday Masses: 7:00, 8:00.

First Friday Masses: 7:00, 8:00 A.M.; 5:30 P.M.

Confessions: 4:00-6:00, 7:30-9:00, Saturday, Eves of First Friday and Holydays.

Holy Name Society: 2nd Sunday, 8:00 Mass.

Ladies' Sodality: 2nd and 4th Tuesdays, 7:45 P.M.

St. Andrew's Grammar School, 86 Wachusett St., 524-7733. Principal and Superior, Sister M. Prisca, (Sisters of St. Joseph). 168 boys, 190 girls.

St. Andrew's Convent, 84 Wachusett St., 524-6080.

Parish Hall: 142 Wachusett St., Forest Hills.

Toll Gate Cemetery (inactive): Hyde Park Ave., Forest Hills.

Sacred Heart of Jesus

UKRAINIAN

118 Forest Hills Street — Established 1940
522-9720

Rev. Emile Sharanevych, Pastor

Residence: 146 Forest Hills Street (02130)

Sunday Masses: 8:30 (Recited Mass); 10:00 (High Mass).

Holyday Masses: 9:00 A.M.; 7:00 P.M.

Weekday Mass: 8:00 (later, upon request).

Confessions: Before Sunday and Holyday Masses.

Arrangements for reception of Sacraments of Baptism and Confirmation are made with the Pastor.

HYDE PARK

St. Aldalbert

1446 River Street — Established 1913
361-0565

Rev. John J. Orzech, Pastor,
Sodality, Council of Catholic Women

Assistant:
Rev. Francis S. Strykowski,
Council of Catholic Men, Holy Name, C.C.D.

Residence: 1450 River Street (02136)

Sunday Masses: 7:30, 9:00, 10:15, 11:30.

Holyday Masses: 6:30, 7:30, 9:00 A.M.; 7:30 P.M.

Weekday Mass: 7:00.

Confessions: 4:00-5:30, 7:30-9:00, Saturdays, Eves of First Friday and Holydays.

Sacred Heart Devotion: First Friday at 7:00 and 9:00 A.M.

Novena To Our Lady of Perpetual Help: Saturday, 9:00 A.M.

Most Precious Blood

25 Maple Street — Established 1880
361-0880

Rt. Rev. Edmund A. Moran, Pastor

Assistants:
Rev. Vincent J. Piscitelli,
Holy Name, Council of Catholic Men
Rev. Thomas P. Donohoe,
Sodality, Council of Catholic Women
Rev. Joseph C. Wilson, C.C.D

Residence: 43 Maple Street (02136)

Sunday Masses: 7:00, 8:30, (2), 9:30, 10:30, 11:00, 11:30.

Holyday Masses: 6:00, 7:00, 8:00, 9:00, 10:00 A.M.; 7:00 P.M.

Weekday Masses: 7:00, (Lent 9:00 also).

First Friday—Masses, 6:00, 7:00, 8:00; Sacred Heart Devotions, 7:45 P.M.

Confessions: 4:00-6:00, 7:30-9:00, Saturday, Eves of First Friday and Holydays

Our Lady of Perpetual Help Novena: Wednesday, 7:45 P.M.

Most Precious Blood School, 1286 Hyde Park Avenue, Hyde Park, 361-2162. Principal and Superior, Sister James Ann (Sisters of Charity, Nazareth). 398 boys, 374 girls.

Most Precious Blood Convent, 39 Maple Street, 361-2307.

St. Joseph

169 Wood Avenue — Established 1938
361-1314

Rt. Rev. James H. O'Connell, Pastor

Assistants:
Rev. Philip G. McConville
Holy Name, Council of Catholic Men, Sodality
Rev. William H. Curran,
Council of Catholic Women, C.Y.O., Chi Rho

Residence: 21 Chapel Road (02136)

Sunday Masses: 6:45, 8:00, 9:15, 10:30 (High), 11:45

Holyday Masses: 6:00, 7:00, 8:00, 9:00 A.M.; 7:30 P.M.

Weekday Masses: 7:00 (First Saturday, 9:00; Lent, Wednesday, 7:45 P.M.)

First Friday Masses: 6:15, 7:00.

Confessions: 4:00-5:30, 7:30-9:00, Saturdays, Eves of Holydays and First Fridays.

Miraculous Medal Novena, Rosary and Benediction: Sunday, 7:00 P.M.

The Miley Plan of STUDENT ACCIDENT INSURANCE

FOR PAROCHIAL SCHOOLS

Providing All Wanted Coverages

Prompt, Courteous Claim Service

Through the Office of

J. THOMAS MILEY & COMPANY

33 Broad Street • Boston, Massachusetts 02109

Dial 426-1655

VISIT *the Shrine of* OUR LADY OF *La Salette*

PILGRIMAGE services every Sunday afternoon at 3:30 P.M.
Outdoors: May 1st to November 1st—Indoors: November 1st to May 1st

PERPETUAL NOVENA OF REPARATION every weekday evening Monday through Saturday—Mass at 7:30 P.M. followed by Novena prayers in Shrine Church.

VISITORS are welcome at any time.

DAY OF RECOLLECTION may be arranged for groups on any day. The usual schedule of the day runs from nine until four-thirty.

For further information contact Director

The La Salette Fathers are available to speak or give illustrated lectures at any and all occasions.
La Salette Boys' Camp is conducted by the Seminarians on the Shrine grounds for boys ranging from ages 8-15.

NATIONAL SHRINE OF OUR LADY OF LASALETTE

TOPSFIELD ROAD IPSWICH, MASS. 01938

TELEPHONE
DIAL 356-3266

VERY IMPORTANT PAGES ARE 3-5; 129-137; 241-248

JAMAICA PLAIN

St. Thomas Aquinas

95 South Street — Established 1869
524-0240

Rt. Rev. William D. Keenan, Pastor
Assistants:
Rev. James C. Shaughnessy, Sodality, Councils of Catholic Men and Women
Rev. Ambrose B. Flynn, Holy Name
Rev. Edmund J. Sviokla
Rev. William L. Butler, C.C.D.
Residence: 97 South Street (02130)
Sunday Masses: 6:00, 7:00, 8:00, 9:15 (2), 10:30 (2), 11:45 (2) A.M.; 5:00 P.M.
Holyday Masses: 6:00, 6:30, 7:00, 7:30, 8:00, 9:00 A.M.; 6:00 P.M.
Weekday Masses: 6:30, 7:15 (Lent, Daily Mass, 5:00 P.M.)
First Friday: Masses, 6:30, 7:00, 8:00; Exposition of The Most Blessed Sacrament all day and night.
Confessions: 4:00-6:00, 7:30-9:00, Saturdays, Eves of First Friday and Holydays.
Novena to Our Lady of the Miraculous Medal: Monday, 7:45 P.M.
Devotion to Our Lady of Fatima: 1st Saturday, Masses, 6:30, 7:00, 8:00.
Holy Name Society: 2nd Sunday.
Junior Holy Name Society: 3rd Wednesday.
Blessed Virgin Sodality: 2nd, 4th Wednesdays, 7:45 P.M.
Children of Mary: 1st, 2nd Tuesdays, 2:00 P.M.
St. Thomas Aquinas Grammar School, 20 St. Joseph Street, 524-7352. Principal, Sister M. Angelita, 370 boys, 376 girls.
St. Thomas Aquinas High School, 19 St. Joseph Street, 524-4221, Principal and Superior, Sister M. Thamasette (Sisters of St. Joseph). 80 boys, 241 girls.
St. Thomas Convent, 20 St. Joseph St., 524-2235.

Blessed Sacrament

365 Centre Street — Established 1891
522-0650

Rt. Rev. Edward F. Sweeney, Pastor
Assistants:
Rev. James E. Leahy Sodality, Councils of Catholic Men and Women
Rev. William J. English
Rev. James F. Lanergan, Holy Name, C.C.D.
Rev. Timothy J. Shea
Residence: 365 Centre Street (02130)
Sunday Masses: 6:00, 7:30, 8:30, 9:30, 10:30, 11:45 A.M.; 5:00 P.M.
Holyday Masses: 6:00, 6:30, 7:00, 7:30, 8:00, 9:00, 10:00 A.M.; 7:00 P.M.
Weekday Masses: 6:45, 8:00.
First Friday Masses: 6:30, 7:00, 8:00.
Confessions: 4:00-6:00, 7:30-9:00, Saturday, Eves of First Fridays, Holydays.
Blessed Virgin Sodality: 2nd and 4th Mondays, 8:00 P.M.
Blessed Sacrament Grammar School, 35 Creighton Street, 522-1870. Superior and Principal of Schools, Sister Ruth Concepta (Sisters of Charity, Convent Station). 467 boys, 493 girls.
Blessed Sacrament High School, 35 Creighton Street, 165 girls.
Blessed Sacrament Convent, 35 Creighton St., 522-2650.

Our Lady of Lourdes

14 Montebello Road — Established 1908
524-0434

Rev. James T. McKeon, Pastor
Assistants:
Rev. Raymond J. Thomas Holy Name, Council of Catholic Men
Rev. Joseph F. McGlone, Sodality, Council of Catholic Women
Rev. Leo G. Cormier, C.C.D., C.Y.O.
Residence: 46 Brookside Avenue (02130)
Sunday Masses: 6:00, 7:00, 8:00, 9:00, 10:00, 11:00, 12:00.
Holyday Masses: 6:00, 7:00, 8:00, 9:00 A.M.; 12:00 Noon; 7:30 P.M.
Weekday Masses: 7:00, 7:30. (Lent, 7:30 P.M., Wednesday; 8:00, 9:00, 10:00 A.M. Saturday).
First Friday Masses: 6:00, 7:00, 8:00.
Our Lady of Fatima Devotion; 1st Saturday, 7:30 Mass.
Confessions: 4:00; 7:30 P.M., Saturday, Eves of First Fridays, Holydays.
Our Lady of Lourdes Devotions: Sunday 5:30 P.M.
Sodality: 1st, 3rd Tuesday, 7:45 P.M.
Holy Name Society: 3rd Sunday, 7:00 Mass.
Our Lady of Lourdes Grammar School, Brookside Avenue. Principal and Superior, Sister M. Panchita (Sisters of St. Joseph). 365 boys, 358 girls.
Our Lady of Lourdes Convent, 15 Montebello Rd. 524-0620

READVILLE

St. Anne

90 West Milton Street — Established 1919
361-3443

Rev. John J. Hart, Pastor
Assistants:
Rev. Francis G. Chase, Sodality, Councils of Catholic Men and Women, Holy Name
Rev. Lawrence J. Chane, C.C.D., C.Y.O.
Residence: 82 West Milton Street (02136)
Sunday Masses: 7:00, 8:00 (2), 9:00 (2), 10:30, 11:30. (8:00 and 9:00 Masses in School Hall during School year for Children).
Holyday Masses: 6:30, 7:30, 8:30, 9:30 A.M.; 7:00 P.M.
Weekday Mass: 7:30. (Lent, 6:30, 7:30 A.M. daily; 7:30 P.M. Wednesday).
First Friday: Masses, 6:00, 7:30 A.M.
Confessions: 4:00-6:00, 7:30-9:00, Saturdays, Eves of First Friday and Holydays.
Rosary and Benediction of Most Blessed Sacrament: Sunday, 3:00 P.M.
Holy Name Society: 2nd Sunday.
Blessed Virgin Sodality: Third Thursday, 7:45 P.M.
Christian Doctrine Classes: Junior and Senior High School pupils, Wednesday, 7:00 P.M.
St. Anne's Grammar School, Damon Street. Principal and Superior, Sister Joseph Virginia (Sisters of Charity, Nazareth). 290 boys, 240 girls.
St. Anne's Convent, 79 West Milton Street, 361-3562.

ROSLINDALE

Sacred Heart

169 Cummins Highway — Established 1893
325-3322

Rt. Rev. Edward G. Murray, Pastor
Assistants:
Rev. John E. Murphy, Council of Catholic Women
Rev. John A. Palmieri, Sodality
Rev. Victor T. Gauthier
Rev. Richard G. Johnson, Council of Catholic Men
Rev. Robert Flynn, Holy Name, C.C.D.
Residence: 169 Cummins Highway (02131)
Sunday Masses. 6:00, 7:00, 8:00, 9:00, 10:00, 11:00 A.M.; 12:15, 5:30 P.M.
Holyday Masses: 6:00, 6:30, 7:00, 7:30, 8:00, 9:00, 10:00 A.M.; 5:30 P.M.
Weekday Masses: 6:30, 7:30.
First Friday: Masses, 6:00, 6:30, 7:30, 9:00 A.M.; 5:30 P.M.; Exposition of the Most Blessed Sacrament throughout the night.
Confessions: 3:30-5:30, 7:30-9:00, Saturdays, Eves of First Friday and Holydays.
Sacred Heart Devotions: Sundays, 5:00 P.M.
Ladies Sodality: 2nd, 4th Monday, 7:45 P.M.
Holy Name Society Communion and Meeting: 2nd Sunday, 8:00 Mass.
Italian Sacred Heart Society: First Monday, 8:00 P.M.
Sacred Heart Grammar School, 1035 Canterbury Street, 323-2500. Principal and Superior, Sister M. Aloysius, (Sisters of St. Joseph). 537 boys, 537 girls.
Sacred Heart Convent, 1045 Canterbury St., 323-8060.
St. Theresa's House, 50 Brown Avenue, 323-4644. Superior, Mother Esther.

DAY and NIGHT ... ROUND the CLOCK SERVICE
WM. J. GORMLEY Funeral Homes
Since 1911
Our Centrally Located Homes
2055 CENTRE ST., WEST ROXBURY
509 CENTRE ST., JAMAICA PLAIN
A Phone Call Away
JA 4-2323
Ample Parking

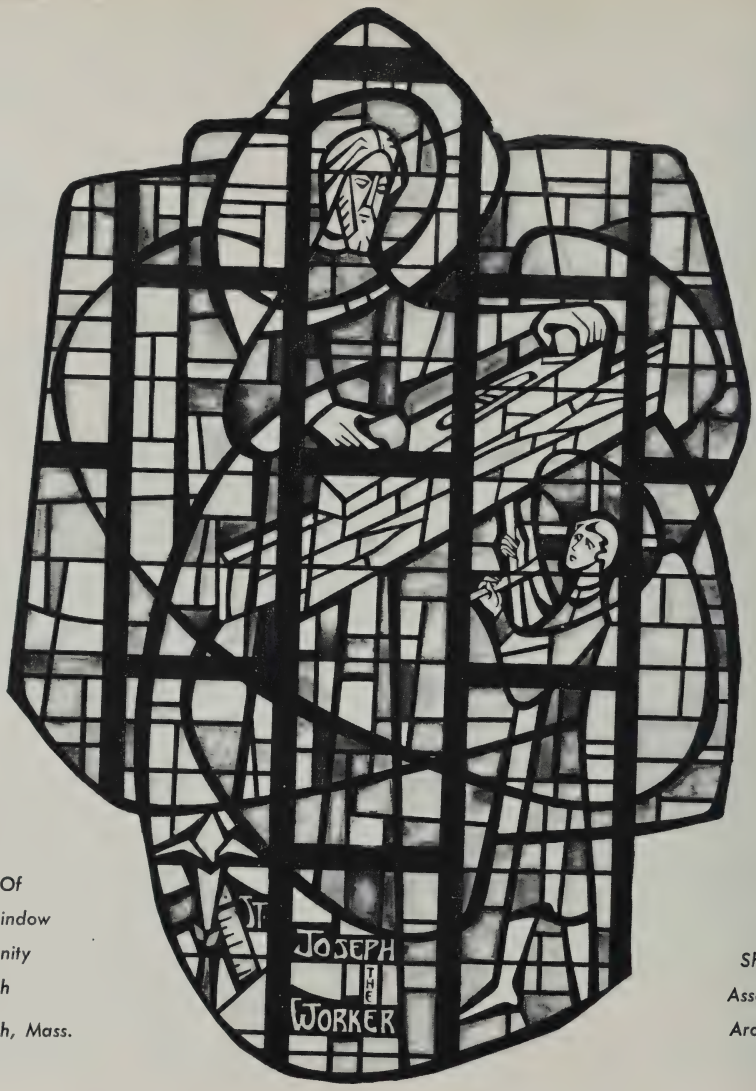

Detail Of
Chapel Window
Holy Trinity
Church
West Harwich, Mass.

Shields
Associates
Architects

John Terrence O'Duggan Studio

Designers and Craftsmen in Stained and Leaded Glass

ONE SIXTEEN ST. BOTOLPH STREET BOSTON, MASSACHUSETTS 02115

KEnmore 6-3310

MEMBER OF THE STAINED GLASS ASSOCIATION OF AMERICA

ROXBURY

asilica of Our Lady of erpetual Help

MISSION CHURCH

545 Tremont Street — Established 1869

Raised to Dignity of Minor Basilica, 1954

445-2600

ery Rev. Vincent J. Kelly, C.SS.R., Rector
ev. John T. Anderson, C.SS.R., Vice Gerent
ssistants:
Rev. Joseph Murphy, C.SS.R.
Rev. Thomas Tobin, C.SS.R.
Rev. Edward Killion, C.SS.R.
Rev. William Fitzgibbon, C.SS.R.
Rev. J. Harold Driscoll, C.SS.R.
Rev. Joseph E. Manton, C.SS.R., Novena.
Rev. John A. Tackney, C.SS.R.
Council of Catholic Women, Sodality.
Rev. Charles P. McLaughlin, C.SS.R.
Rev. Raymond Whalen, C.SS.R.
Rev. Paul P. Laicher, C.SS.R.
Rev. Richard O'Malley, C.SS.R.
Council of Catholic Men
Rev. Edward J. McDonough, C.SS.R.
Rev. John Forrest, C.SS.R.
Confraternity of Christian Doctrine.
ospital Chaplains:
Rev. Patrick Magnier, C.SS.R.
Rev. Joseph A. Fisher, C.SS.R
Rev. Gerard Lougen, C.SS.R.
lissionaries:
Rev. James Bolger, C.SS.R.
Rev. John R. Connell, C.SS.R.
Rev. Augustine Aylward, C.SS.R.
Rev. Maurice A. Driscoll, C.SS.R.
Rev. James G. Kenney, C.SS.R.
Rev. John J. O'Leary, C.SS.R.
Rev. Joseph A.. Rocheleau, C.SS.R
Rev. Andrew Comeau, C.SS.R.
Rev. David McGrath, C.SS.R.
n Armed Services:
Rev. John Ruef, C.SS.R.
esidence: 1545 Tremont Street (02120)
unday Masses: Upper Church—6:00, 7:00, 8:00, 9:00, 10:00 A.M.; 12:10, 5:00 P.M. Lower Church—9:00 (Children), 10:30, 11:30 A.M.
olyday Masses: Upper Church—6:00, 7:00, 8:00, 9:00, 10:00 A.M., 12:10, 5:45 P.M.; Children's Mass, 9:00 Lower Church
Veekday Masses: 6:00, 6:55, 7:30, 8:00, 9:00 A.M.; 12:10 Noon.
First Friday Masses: 6:00, 6:55, 7:30, 8:00, 9:00 A.M.; 12:10 Noon; 5:45 P.M.
Confessions: Weekdays, during early Masses; Wednesdays, 2:20-6:00, 7:30-10:00; Saturdays, Eves of First Friday and Holydays, 4:00-6:00, 7:30-9:00 P.M.
Our Lady of Perpetual Help Novena: Wednesday, 9:00 A.M.; 2:00, 3:00, 4:00, 5:30, 7:00, 8:00 P.M.
Our Lady of Perpetual Help Grammar School, 106 Smith Street, 442-2660. Principal and Superior, Sister Mary Estelle, S.S.N.D. 579 boys, 507 girls.
Mission Church High School, Alleghany Street, Boys Department, 427-2660. Principal, Bro. Conal, C.F.X., 201 Boys.
Girl's Department, 427-0703. Principal and Superior, Sister M. Coaina (School Sisters of Notre Dame). 252 girls.
Notre Dame Convent, 69 Alleghany Street, 427-2627.
Notre Dame Convent, 106 Smith Street, 427-2953.

All Saints

171 Centre Street — Established 1894

445-8578

Rev. Edward S. Sullivan, Pastor
Assistants:
Rev. James J. Rafferty
Holy Name, Sodality, Councils of Catholic Men and Women.
In Residence:
Rev. M. J. Prendergast
Residence: 167 Centre Street (02119)
Sunday Masses: 7:00, 9:00, 10:00, 11:45 (Benediction).
Holyday Masses: 7:00, 8:00, 9:00 A.M.; 7:00 P.M.
Weekday Masses: 7:00, 7:30 (Lent, Wednesday, 7:30 P.M.)
First Friday: Masses, 7:00, 7:30, 8:00; Sacred Heart Devotions, 7:45 P.M.
Confessions: 4:00-6:00, 7:30-9:00, Saturday, Eves of First Friday and Holydays.
Blessed Virgin Sodality: Wednesday, 7:45 P.M. twice monthly.
Holy Name Society: 2nd Sunday, 9:00 Mass.
C.Y.O.: Monday, 7:30 P.M.

St. Elizabeth of Hungary Chapel

184 Highland Street

445-6260

Rev. Joseph P. Monahan, Administrator, C.C.D.
Assistant:
Rev. Edmund L. Loughlin
Residence: 46 Hawthorne Street (02119)
Weekday Mass: 6:30.
First Friday Masses: 6:30, 8:00.
Confessions: 4:30-6:30, Saturday, Eves of First Friday and Holydays.
Holy Trinity Grammar School, 42 Hawthorne Street, 445-3357. Principal and Superior, Sister Margaret Christine, O.S.F. (Sisters of St. Francis, Glen Riddle). 106 boys, 106 girls.
St. Francis Home, 9 Fulda Street, 445-3357. 15 boys, 15 girls. (Boarding Children). Superior, Sister Margaret Christine, O.S.F. Rev. Joseph P. Monahan, Administrator.
St. Francis Convent, 9 Fulda Street, 445-3357. 14 Sisters.

St. Francis de Sales

110 Vernon Street — Established 1867

445-7552

Rt. Rev. George V. Kerr, Pastor
Assistants:
Rev. Paul R. E. Francis, S.T.D., J.C.B., C.C.D.
Rev. Henry J. Sullivan, Ph.D.
Residence: 240 Cabot Street (02120)
Sunday Masses: 7:00, 8:30, 10:00, 11:30.
Holyday Masses: 7:00, 8:00, 9:00, 10:00.
Weekday Mass: 7:00.
Confessions: 4:00-6:00, 7:30-9:00, Saturday, Eves of First Friday and Holydays.
Released Time Instruction: Monday 1:15-2:15 P.M.
St. Francis de Sales Grammar School, St. Francis de Sales Street. Principal and Superior, Sister M. Ildephonsus (Sisters of St. Joseph). 165 boys, 159 girls.
St. Francis de Sales Convent, 116 Vernon Street, 445-3152

St. John

246 Blue Hill Avenue — Established 1901

427-3560

Rev. Thomas J. Burns, Pastor
Assistants:
Rev. James L. Publicover
Holy Name, Council of Catholic Men
Rev. Thomas A. Riley
Rev. Harold A. Furblur
Sodality, Council of Catholic Women, C.C.D.
In Residence:
Rt. Rev. Charles F. Dewey
Residence: 26 Lawrence Avenue, Dorchester (02121)
Sunday Masses: 7:00, 8:30, 10:00, 11:30.

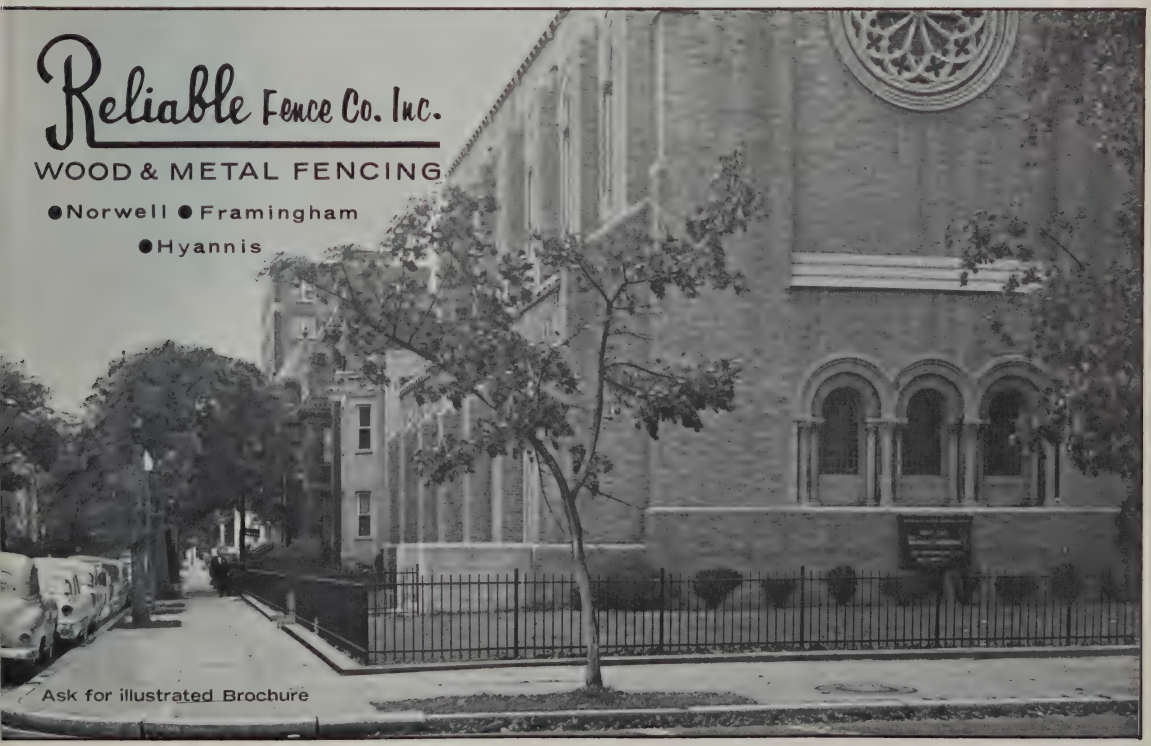

PRIESTS' RESIDENCE
BOSTON, MASSACHUSETTS
Richard Cardinal Cushing,
D.D., Archbishop of Boston
D'ORSI & COMPANY — Architects & Engineers

SACRED HEART RECTORY
WATERTOWN, MASSACHUSETTS
PASTOR: Rt. Rev. Thomas P. Fallon
ARCHITECT: Arthur R. Murphy, AIA

In addition to church buildings, you can rely upon our 64 years of reliability in constructing shelters such as these.

JOHN F. GRIFFIN COMPANY

SAFETY AWARD 1964 — ASSOCIATED GENERAL CONTRACTORS OF MASSACHUSETTS INC.

BUILDING CONSTRUCTION — Since 1900

34 REGENT STREET, CAMBRIDGE, MASSACHUSETTS 02140
KIRKLAND 7-3870

THE ASSOCIATED GENERAL CONTRACTORS OF AMERICA

ARTHUR T. MONAHON, Jr., President and Treasurer • PHILIP C. MONAHON, Vice President

VERY IMPORTANT PAGES ARE 3-5; 129-137; 241-248

ROXBURY

St. John—Continued

Holyday Masses: 7:00, 8:00, 9:00 A.M.; 5:45 P.M.
Weekday Mass: 7:30, (Lent, 11:30 A.M.; 7:30 P.M. Wednesday).
First Friday Masses: 6:30, 7:30.
Confessions: 4:00-5:30, 7:30-9:00, Saturday, Eves of First Friday and Holydays.
Novena Miraculous Medal: Monday, 8:00 P.M.
Blessed Virgin Sodality: Monday following 1st Sunday, 8:00 P.M.
Holy Name Society: 2nd Sunday, 8:30 Mass.
Confraternity and CYO: Monday, 7:00 P.M.
High School Confraternity: Monday, 7:00 P.M.
St. John's Grammar School, 48 Dacia Street, Dorchester Principal and Superior, Sister Helen Gabriel, Sisters of Charity, Convent Station) 175 boys, 184 girls.
St. John's Convent, 46 Dacia Street, Dorchester 445-7753

St. Hugh—Mission

517 Blue Hill Avenue
Sunday Masses: 7:00, 8:30, 10:00, 11:30.
Holyday Masses: 7:30, 8:30 A.M.; 5:00 P.M.
Weekday Mass: 7:30, (Lent, 7:30 P.M., Friday)
First Friday Masses: 6:45, 7:30.
Confessions: 4:00-5:30, 7:30-9:00, Saturday, Eves of First Friday and Holydays.
Blessed Virgin Sodality: 8:00 P.M., 2nd Tuesday following 1st Sunday.
High School Confraternity and CYO: Monday, 7:00 P.M.

St. Joseph

56 Circuit Street — Established 1845
445-3654
Rev. James J. McCarthy
Assistant:
Rev. Francis X. Dufresne,
Holy Name, Council of Catholic Women, Sodality, C.C.D.
In Residence:
Rt. Rev. Robert T. Kickham
Residence: 85 Regent Street (02119)
Sunday Masses: 7:00, 8:00, 9:00, 10:00, 11:30.
Holyday Masses: 7:00, 8:00, 9:00 A.M., 7:00 P.M.
Weekday Masses: 7:30 (8:00 daily, Lent and Advent; 7:00 P.M. Monday during Lent)
Confessions: 4:00; 7:30, Saturdays, Eves of First Friday and Holydays.
Our Lady of Fatima Devotion: 1st Saturday, 8:00 A.M. Mass.
Holy Hour: First Friday, 1:00 P.M.
Convert Classes: Tuesday, 7:00 P.M.
Confraternity of Christian Doctrine: Monday, 7:00 P.M.
Legion of Mary: Thursday, 8:30 P.M.
Holy Name Society: 3rd Sunday, 9:00 Mass.
Mother Seton Club: 2nd Thursday, 7:30 P.M.
St. Joseph's Grammar School, Hulbert Street. Principal of Schools and Superior, Sister Margaret de Sales (Sisters of charity, Convent Station). 137 boys, 156 girls.
St. Joseph's Academy, Circut Street, 442-1292, 139 girls.
St. Joseph's Convent, 91 Regent Street, 427-1674.

St. Mary of the Angels

2056 Columbus Avenue — Established 1904
445-8840
Rev. James P. Donovan, Pastor
Assistants:
Rev. Michael D. Sullivan
Sodality, Council of Catholic Women, C.C.D.
Rev. Edward J. McLaughlin
Holy Name, Council of Catholic Men
Residence: 377 Walnut Avenue (02119)
Sunday Masses: 7:00, 9:00, 10:15, 11:30.
Holyday Masses: 6:30, 7:15, 8:00, 9:00 A.M.; 5:30 P.M.
Weekday Masses: 7:00, 8:00 (Lent, 7:45 P.M., Wednesday)
First Friday Masses: 6:30, 7:00.
Confessions: 4:00; 7:30, Saturdays, Eves of First Friday and Holydays.
Religious Instruction: High School, Thursday, 8:00 P.M; Released Time, Tuesday, 1:30 P.M.; Education, Saturday, 10:00, 10:45.
Sodality and St. Rita Devotion: 2nd Tuesday, 7:45 P.M.
Holy Name Society: 2nd Sunday, 9:00 Mass.

St. Patrick

400 Dudley Street — Established 1872
HI 5-8656
Rev. William P. Conley, Pastor
Assistants:
Rev. John F. Burns
Holy Name, Council of Catholic Men
Rev. Paul J. Bolduc, C.C.D.
Rev. John A. Murray, Sodality,
Council of Catholic Women
In Residence:
Rt. Rev. Albert W. Low
Residence: 10 Magazine Street (02119)
Sunday Masses: 6:30, 7:30, 9:00, 10:15, 11:30 A.M.; 12:00, 5:30 P.M.
Holyday Masses: 6:00, 7:00, 8:00, 9:00, 12:00; 5:30, 7:45 P.M.
Weekday Masses: 7:00 (During Lent, 8:00 A.M.; 5:30 P.M. also).
First Friday Masses: 6:00, 7:00, 8:00, 11:00 A.M.; 5:30 P.M.
Confessions: 4:00-5:45, 7:30-9:00, Saturday, Eves of First Friday and Holydays.
Perpetual Novena in Honor of Our Lady of the Miraculous Medal: Monday, 7:45 P.M.
St. Patrick's Grammar School, 131 and 140 Mt. Pleasant Avenue, GA 7-7399, Superior and Principal of both Schools, Sister Dennis Marie (Sisters of Charity, Halifax). 341 boys, 382 girls.
St. Patrick's High School, 131 Mt. Pleasant Avenue. 280 girls, GA 7-7399.
St. Patrick's Convent., 115 Mt. Pleasant Avenue, HI 5-8450.

St. Richard

St. Richard and Fenno Streets — Established 1946
445-3654
Rev. James J. McCarthy, Administrator, C.C.D.
(Pastor, St. Joseph's Church)
Residence: 85 Regent Street (02119)
Sunday Masses: 9:30, 11:30.
Holyday Masses: 7:30 A.M.; 7:30 P.M.
Weekday Mass: 7:30
Confessions: Before Masses.
St. Martin de Porres Devotions: Following 11:30 Mass, 1st Sunday.
Holy Name Society: 2nd Sunday.
Sodality: 1st Sunday.
Religious Instruction for Children: Friday, 3:15 P.M.

FLY THE FRIENDLIEST JETS

Over the years, Irish International has been noted for its cordial airborne hospitality and its flights to most of Europe's holy places (including the only direct air service between Lourdes and Rome). For either a pilgrimage or a vacation Irish is expert, practised in the extras of service that make flying a pleasure. When planning your trip, ask your Travel Agent to book you aboard Irish International. You'll be glad you did.

IRISH INTERNATIONAL AIRLINES AER LINGUS

66-68 Arlington Street, Boston, Massachusetts — HUbbard 2-2025

YOUR LINE TO THE SHRINES

VERY IMPORTANT PAGES ARE 3-5; 129-137; 241-248

Gate of Heaven

515 East Fourth Street — Established 1862
268-3344
Rt. Rev. John T. Powers, Pastor
Assistants:
Rev. John J. McCarthy,
Sodality, Council of Catholic Men, Holy Name, C.C.D.
Rev. William F. Donovan
Rev. A. Paul White
Council of Catholic Women
In Residence:
Rev. Joseph Laporte, Chi Rho
Residence: 606 East Fourth Street (02127)
Sunday Masses: 6:00, 7:00, 8:00, 9:00, 10:00, 11:00, A.M.; 12:00, 5:00 P.M.
Holyday Masses: 6:00, 7:00, 8:00, 9:00, 10:00 A.M.; 12:00 Noon; 5:30, 7:30 P.M.
Weekday Masses: 6:30, 7:30.
First Friday Masses: 6:00, 6:45, 7:30 A.M.; League of Sacred Heart, Holy Hour, 7:30 P.M.
Confessions: 4:00, 7:30, Saturday, Eves of First Friday and Holydays.
Rosary Devotion: Sunday, 7:00 P.M.
Miraculous Medal Novena: Monday, 7:15 P.M.
Blessed Virgin Sodality: First and Third Tuesday, 7:30 P.M.
Gate of Heaven Grammar and High School, 268-8431. Principal and Superior, Sister M. Marillac (Sisters of St. Joseph). High School 101 boys, 223 girls; Grammar School, 411 boys, 427 girls.
Gate of Heaven Convent, 127 I Street.

Our Lady of Czestochowa

POLISH
655 Dorchester Avenue 268-4355 — Established 1893
Rev. Angelus Zator, O.F.M. Conv. Pastor
Assistants:
Rev. Stephen Majewski, O.F.M. Conv., Sodality
Rev. Eugene Brodzinski, O.F.M. Conv.
Residence: 655 Dorchester Avenue (02127)
Sunday and Holyday Masses: 7:00, 8:00, 9:00, 10:00, 11:30. (Holyday, 7:30 P.M. also)
Weekday Masses: 7:00, 7:30, 8:00.
First Friday Masses: 7:00, 7:30, 8:00 A.M.; 7:30 P.M.
Confessions: Weekdays, 7:00-8:00; Saturday, 4:00-5:00; 7:00-8:00; Holydays, during Masses.
Novena to St. Anthony: Tuesday, 7:30 P.M.
Novena to Our Lady of Czestochowa: Thursday, 7:30 P.M.
Our Lady of Czestochowa Grammar School, Boston St. and Father Anthony Songin Way. 268-3766. Principal and Superior, Sister Mary Magdalene (Felician Sisters). 162 boys, 168 girls.
Our Lady of Czestochowa Convent, 666 Dorchester Avenue 268-8210.

St. Augustine

225 Dorchester Street 268-1230 — Established 1868
Rt. Rev. Harry M. O'Connor, V.F.,
Sodality, Council of Catholic Women
Assistants:
Rev. Gerard D. Barry
Rev. Thomas J. McDonnell, S.T.D., Holy Name
Rev. E. Paul Sullivan, C.C.D.
In Residence:
Rev. Charles J. McCoy
Rev. James Connor, O.S.F.S.
Residence: 9 F Street (02127)
Sunday Masses: 6:00, 7:00, 8:00, 9:00, (2), 10:00, 11:00, A.M.; 12:00, 5:00 P.M.
Holyday Masses: 6:00, 7:00, 8:00, 9:00 A.M.; 5:30 P.M.
Weekday Masses: 7:00, 7:30.
First Friday Masses: 7:00, 7:30 A.M.; 5:30 P.M., Sacred Heart Devotions, 7:45 P.M.
Confessions: 4:00-6:00, 7:30-9:00, Saturday, Eves of First Friday and Holydays.
Miraculous Medal Devotions: Monday, 5:30 and 7:45 P.M.
Propagation of the Faith: 3rd Friday, 7:45 P.M.
Holy Name Society: 2nd Sunday, following 9:00 Mass.
Blessed Virgin Sodality: Wednesday before 3rd Sunday, 7:45 P.M.
St. Augustine's Grammar School, 201 E Street. Principal of both schools and Superior, Sister Rita Teresa, (Sisters of Notre Dame de Namur). 378 boys, 378 girls.
St. Augustine's High School, 195 E. Street, 157 girls.
St. Augustine Convent, 209 E Street, 269-2233.
St Augustine's Cemetery: 181 Dorchester Street, burial place of Father Matignon and pioneer priests of Boston.

SOUTH BOSTON

Fish Pier Chapel Listed Under Chapels

St. Brigid

845 East Broadway — Established 1908
268-2122
Rt. Rev. Patrick J. Waters, P.A., Ph.D., Pastor
Assistants:
Rev. James J. Cullinan, Council of Catholic Women
Sodality
Rev. John T. Lawler,
Holy Name, Council of Catholic Men
Rev. Bernard F. Brady
Confraternity of Christian Doctrine
Residence: 98 N. Street (02127)
Sunday Masses: 6:30, 7:30, 8:30 (2), 9:30, 10:30 A.M.; 12:00, 4:30 P.M.
Holyday Masses: 6:15, 7:00, 7:45, 8:30, 9:30 A.M.; 5:30 P.M.
Weekday Masses: 7:00, 7:30.
First Friday Masses: 6:00, 7:00, 7:30.
Confessions: 3:30-5:45, 7:00-9:00 Saturdays.
Devotions: Sunday, 6:45 P.M.
Nazareth Grammar School, O Street and East Broadway, 268-2326. Principal, Sister Francis de Sales (Sisters of Charity of Nazareth) 322 boys, 313 girls.
Nazareth High School. Superior Sister Mary Lucina (Sisters of Charity of Nazareth) 85 girls.
Nazareth Convent, 789 East Broadway, 268-3178.

St. Monica

331 Old Colony Avenue — Established 1907
269-1048
Rt. Rev. Daniel J. Golden, Pastor
Assistants:
Rev. William G. O'Brien, Holy Name
Rev. Leonard T. McGrath, Council of Catholic Men
Rev. Robert L. Chambers, Sodality, Council of Catholic Women, C.C.D.
Residence: 70 Devine Way (02127)
Sunday Masses: 7:00, 8:00, 9:00, 10:00, 11:00, 12:00 (2) A.M.; 5:00 P.M.
Holyday Masses: 7, 8, 9, 10 A.M.; 5:30, 7:30 P.M.
Weekday Masses: 7:00, 8:00, (Lent, 9:00 A.M., daily; 7:30 P.M., Wednesday)
First Friday Masses: 7:00, 8:00, 9:00 A.M.
Confessions: 4:00; 7:30, Saturday, Eves of First Fridays and Holydays; before daily Masses
Sodality Blessed Virgin Mary: 1st and 3rd Thursdays, 8:00 P.M.
Holy Name Society: 2nd Sunday.
Legion of Mary: Senior, Monday, 8:00; Intermediate, Friday, 7:00.
Women's Guild: 2nd and 4th Tuesdays, 7:45 P.M.
Christian Doctrine: Sunday, 9:45 A.M.; Monday, Wednesday, Thursday, 7:00 P.M.; Wednesday, 2:45; Thursday, 9:00, 1:30.

St. Peter

LITHUANIAN
Flaherty Way — Established 1904
268-0353
Rt. Rev. Francis A. Virmauskis, Pastor
Councils of Catholic Men and Women
Assistants:
Rev. Aloin F. Janiunas, Sodality
Rev. Joseph J. Svirskas, Holy Name, C.Y.O., C.C.D.
Rev. John J. Klimas, Choir
Residence: 50 W. Sixth Street (02127)
Sunday Masses: 7:00, 8:00, 9:00, 10:00, 11:30.
Holyday Masses: 6, 7, 8, 9, 10 A.M.; 7:30 P.M.
Weekday Masses: 7:00, 7:30, 8:00.
First Friday Masses: 7:00, 7:30, 8:00.
Confessions: Daily, during Masses; 3:30 and 7:30, Saturday, Eves of First Friday and Holydays.
Holy Hour: Friday, 7:30 P.M.
St. Teresa's Novena: Wednesday, 7:30 P.M.
Holy Name Society: 2nd Sunday, 8:00 Mass.
Christian Doctrine and CYO: Wednesday, 7:15 P.M.
Monthly Services for Children of Mary, Franciscan Tertiaries, Women's Sodality, Girls' Sodality.
St. Peter's School, Kindergarten and 8 grades, 146 I Street, and 83 W. 5th Street. 268-0750. Principal and Superior, Sister M. Incarnata (Sisters of Jesus Crucified). 240 boys, 240 girls.
St. Peter's Convent, 448 E 7th Street, 268-2384.
PARISH HALL, 492 E. 7th STREET
Sunday Masses: 8:00, 9:30.
Holyday Masses: 6:00, 7:00.
Weekday Mass: 7:00.

Sts. Peter and Paul

51 West Broadway — Established 1844
268-8100
Rt. Rev. John F. Feeney, Pastor
Assistants:
Rev. Robert C. Fichtner, C.C.D.
Rev. Cornelius D. Cohan, O.M.I.
Sodality, Holy Name, Councils of Catholic Men and Women.
Residence: 55 West Broadway (02127)
Sunday Masses: 7:00, 8:30, 10:00, 11:30 A.M.; 12:20, 5:00 P.M. (except in Summer).
Weekday Masses: 7:00, 7:45.
Lenten Daily Masses: 7:00, 7:45, 12:10.
First Friday Masses: 7:00, 7:45 A.M.; 5:30 P.M.
Holyday Masses: 6:00, 7:00, 8:00, 9:00 10:00, 11:30 A.M.; 12:10, 5:30 P.M.
Confessions: 4:00-5:45, 7:30-9:00, Saturdays, Eves of Holydays and First Fridays; each weekday morning, 7:30; at any other time on application at Rectory.
Convent of St. Joan of Arc, 53 West Broadway, 268-8100, Superior, Sister M. Martha.
In Residence at 55 West Broadway:
Rt. Rev. William F. Glynn, Director Society of the Propagation of the Faith 542-1777, 268-7900.
Rt. Rev. Christopher P. Griffin, Chaplain of Our Lady of the Railways Chapel, 542-7222.
Rev. John J. Mack, 268-7900.
Rev. Joseph T. Alves, Director Catholic Family Counseling Services, 542-2262, 542-0903.

St. Vincent de Paul

E and W. Third Streets — Established 1872
268-0710
Rt. Rev. Joseph W. Lyons, Pastor
Sodality, Council of Catholic Women, C.F.M.
Assistants:
Rev. Maurice V. Connolly,
Council of Catholic Men, C.C.D.
Rev. John F. Lincoln
C.Y.O., Drum and Bugle Corps, Holy Name
In Residence:
Rev. Andrew F. Connell
Rev. John J. Mowatt, (268-2050)
Residence: 267 W. Third Street (02127)
Sunday Masses: 7:00, 9:30 (Children), (Sunday School 8:30), 12:00.
Holyday Masses: 7:00, 9:30 A.M.; 12 Noon; 7:30 P.M.
Weekday Mass: 7:00.
First Friday: Masses, 7:00 A.M, 5:30 P.M; Adoration 7:30 A.M.-8:00 P.M.; Eucharistic Devotions, 7:00-8:00 P.M.
Confessions: 4:00-5:30, 7:30-9:00, Saturday, Eves of First Friday and Holydays.
Rosary and Benediction: Sunday, 7:15 P.M.
Sacred Heart Family Devotions: First Friday, 7:30 P.M.
Blessed Virgin Sodality: Tuesday, 7:30 P.M.
Holy Name Society: 2nd Sunday, 8:30 Mass.

Our Lady of Kazan
Russian Greek Catholic Mission

BYZANTINE SLAVONIC
E and W. Third Streets, South Boston — Est. 1959
268-2050
Rev. John J. Mowatt, Administrator
Guild of Our Lady of Kazan, St. George Altar Boy Society, Greco-Russian Parents Choral Society
Residence: 267 W. Third St., South Boston (02127)
Divine Liturgy: Sunday, 10:00 A.M. (Summer, 9:30 A.M.)
Divine Liturgy: Weekdays, 7:00 A.M.
Divine Liturgy: Holydays, 7:00 P.M.
First Friday Liturgy: 6:30 P.M.
Every Saturday Liturgy: 8:00 A.M.
Vespers: Saturday, 7:00 P.M.; Vigils of Holy Days.
Pre-sanctified Liturgy: Wednesdays and Fridays in Lent, 6:30 P.M.
Confessions: Preceding Divine Liturgy; following Vespers.
Baptism: Sun., following Divine Liturgy, or by appointment.
(Special services and other liturgical functions announced in the parish bulletin).

SERVING THE ARCHDIOCESE OF BOSTON
Edwin J. McCloskey, President

Auto & Plate Glass
Window Glass

Acme Glass Co.

Glass Desk & Table Tops
Mirrors

Glass for Every Purpose
Automotive—Commercial—Industrial—Residential
Replacements

General Offices
CAMBRIDGE
201 BROOKLINE ST.
(at B.U. Bridge)
UNiversity 4-0002

QUINCY
264 WILLARD ST.
(on Rte. 37)
GR 9-8800

MALDEN
131 EXCHANGE ST.
(opp. the Registry)
DA 4-5450

READING
4 CHAPIN AVE.
(at Reading Sq.)
944-3050

NEWTON HLDS.
DE 2-8550

Have A Seat?

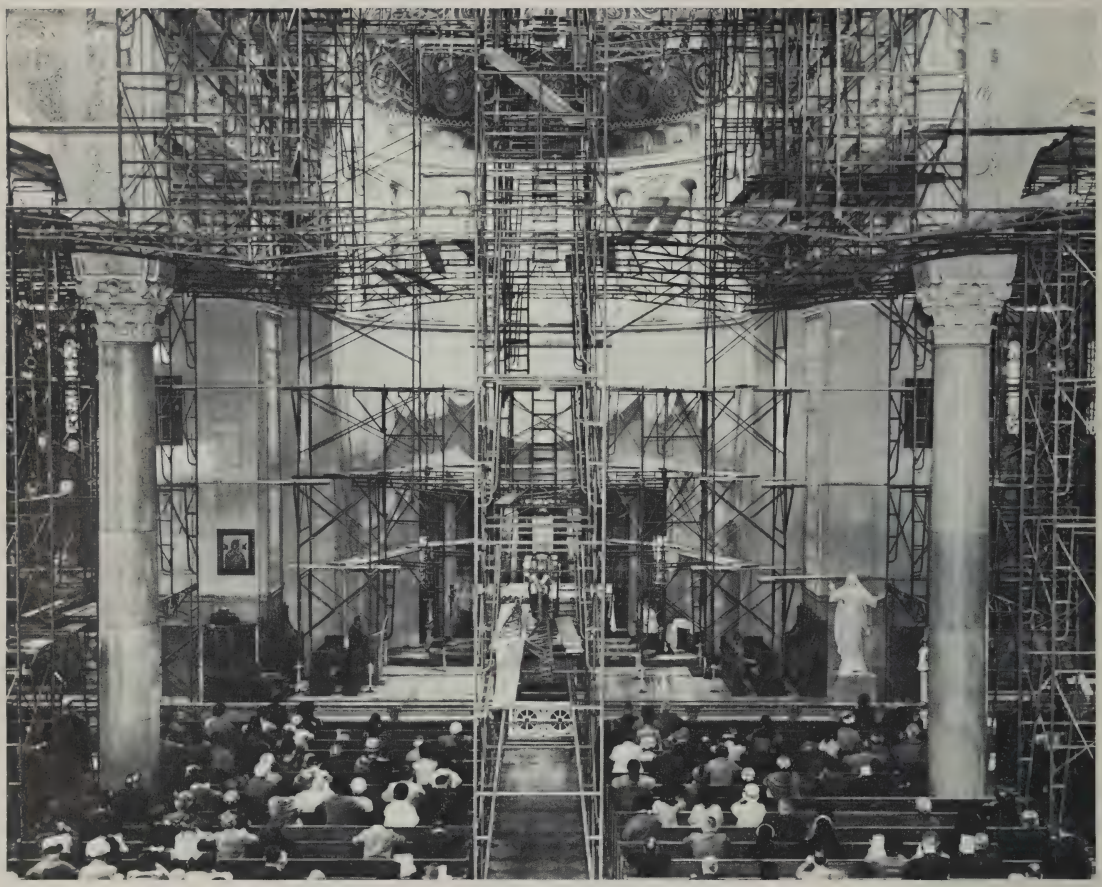

HOLY NAME CHURCH — WEST ROXBURY

The entire wall and ceiling area was staged for the A. W. Sexton & Son, Co., Decorators, yet not a single seat was obstructed by the scaffolding.

The intricate scaffolding job has been our specialty for many years. It pays to insist on "Scaffolding by Marr" when you have a difficult job to be done.

MARR SCAFFOLDING CO.

25 D St. South Boston, Mass. 268-1660

STEEL AND ALUMINUM SCAFFOLDING FOR RENT OR SALE

WEST ROXBURY

Holy Name

1689 Centre Street — Established 1927
325-4865
Rt. Rev. Charles A. Finn, P.A., V.F., D.D., LL.D., Pastor
Assistants:
Rev. William J. McLean
Sodality, Council of Catholic Women
Rev. John J. Philbin,
Holy Name, Council of Catholic Men, C.C.D.
Rev. Peter A. Shakalis
Rev. Robert J. Boyle
Residence: 1689 Centre Street (02132)
Sunday Masses: 6:15, 7:15, 8:15, 9:30, 10:45 (2), 12:00 (2).
Holyday Masses: 6:00, 6:30, 7:00, 7:30, 8:00, 9:00, 10:00 A.M.; 5:30 P.M.
Weekday Masses: 7:00, 7:30, (Wednesday, 9:00; Lent, Friday, 5:30 P.M.)
First Friday: Masses, 6:00, 7:00, 7:30, 9:00; Exposition from 9:00 Mass to Holy Hour at 7:45 P.M.
Confessions: 4:00-6:00, 7:30-9:00, Saturdays, Eves of First Friday and Holydays, before 9:00 Mass on Wednesday.
Rosary, Benediction: Sunday, 5:15 P.M.
Novena of Perpetual Help: Wednesday, 9:00 A.M.

Holy Name School, 525 West Roxbury Parkway, 325-9338.
Principal and Superior, Sister Genevieve Marie, (Sisters of St. Joseph). 435 boys, 486 girls.
Holy Name Convent, 525 West Roxbury Parkway, 325-9338.

St. Theresa

2078 Centre Street — Established 1895
325-0012
Most Rev. Jeremiah F. Minihan, D.D. Pastor
Assistants:
Rev. John J. Maguire
Holy Name. Council of Catholic Men, C.C.D.
Rev. William S. Carpenger, C.Y.O.
Rev. Gilbert S. Phinn, Sodality
Rev. Henry P. Boivin
Council of Catholic Women
Rev. Anthony L. Buchette, Scout Program
Residence: 10 St. Theresa Avenue (02132)
Sunday Masses: 6:00, 7:00, 8:00, 9:00 ,10:00 (High Mass) 11:00, 12:00.
Holyday Masses: 6:00, 7:00, 8:00, 9:00, 10:00, 11:00, A.M.; 12:00, 5:30 P.M.
Weekday Masses: 7:00, 7:30 (9:00 A.M. during Lent)
First Friday Masses: 6:00, 7:00, 7:30, 9:00.
Confessions: 3:30-5:30, 7:30-9:00, Saturday, Eves of First Friday and Holydays.
St. Theresa's School, St. Theresa Ave., 323-1050.
Principal and Superior, Sister M. Maruna, (Sisters of St. Joseph). 652 boys, 548 girls.
St. Theresa's Convent, 20 Pine Lodge Rd., 325-9171.

St. John Chrysostom

4750 Washington Street — Established 1952
323-4410
Rev. Joseph P. Mantle, Pastor
Sodality, Council of Catholic Women
Assistant:
Rev.Charles R. Kane,
Holy Name, Council of Catholic Men, C.C.D.
Residence: 4740 Washington Street (02132)
Sunday Masses: 7:00, 8:00, 9:00, 10:15, 11:30 A.M.; 5:00 P.M.
Holyday Masses: 6:00, 7:00, 8:00, 9:00, 10:00 A.M.; 8:00 P.M.
Weekday Mass: 7:00.
First Friday Masses: 7:00, 9:00 A.M.; 8:00 P.M.
Confessions: 3:30, 7:30, Saturday, Eves of First Friday and Holydays.

DAY and NIGHT ROUND the CLOCK SERVICE

WM. J. GORMLEY Funeral Homes

Since 1911

Our Centrally Located Homes

A Phone Call Away

509 CENTRE ST., JAMAICA PLAIN
2055 CENTRE ST., WEST ROXBURY

FA 3-8600

Ample Parking

GOWNS FOR CONFIRMATION and *First Communion

offer Real Advantages to Pastor and Parent

- Provide beautiful and uniform garb for wearers.
- Eliminate problems caused by unsuitable clothing.
- Save expense.

* First Communion gowns and accessories are all in white.

We measure your class — deliver fresh gowns and pick them up after ceremony.

Tailors and Manufacturers of Cassocks — Cleric Collar Fronts and Rabats — Utility Cassocks — Shirts — Birettas Altar Boy Cassocks, Surplices and Furnishings Parochial School Uniforms

THE STANTON COMPANY

A division of R. J. Toomey Co.

75 WEBSTER STREET
WORCESTER, MASS. 01603

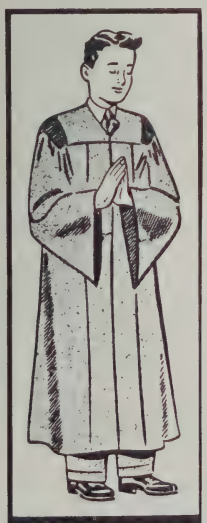

BOY'S OUTFIT
Red gown and tie

GIRL'S OUTFIT
White gown. Red Cap and collar

ST. NICHOLAS CHURCH, ABINGTON — PASTOR: REV. WILLIAM J. LINEHAN — ARCHITECT: MARIO VINCENT CAPUTO, A.I.A.

C. A. BATSON CO.

586-7900 P. O. BOX 436 BROCKTON, MASS.
36 STATION AVENUE

CABCO

GENERAL CONTRACTORS

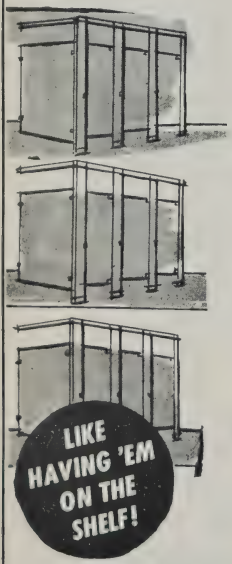

AT ONCE DELIVERY

Weis

HI-STILE

TOILET COMPARTMENTS

Bonderized, galvanized steel — Immediate delivery — Any number, large or small.

FROM LOCAL STOCK

PHONE NOW!

CONSTRUCTION SPECIALTIES CO Inc.

296 STATE ST., BOSTON, MASS.

TEL.: 227-6680

MISSEL'S

Outfitters of Parochial Schools

Jackets—Baseball, Softball and Bowling Shirts Made to Order

1257 River Street, Hyde Park 36, Mass.

EMpire 1-4513

Headquarters for Parochial School Uniforms

Service is our middle name

Our Parochial School Consultant will gladly visit Your School at Your Convenience.

For an Appointment call Missel's EM-1-4513

For Boys

Many of our schools use our SPECIAL Navy & gray slacks, available in slims, huskys, regular & prep sizes.

We guarantee one pair of slacks to last one school year.

VERY IMPORTANT PAGES ARE 3-5; 129-137; 241-248

PARISHES OUTSIDE BOSTON

ABINGTON

St. Bridget

455 Plymouth Street — Established 1863
878-0900

Rev. Charles E. Riley, Pastor
Assistants:
Rev. Thomas J. Fleming, Holy Name, Council of Catholic Men, C.C.D.
Rev. Joseph F. Garrity, Sodality, Council of Women
Residence: 455 Plymouth Street (02351)
Sunday Masses: 6:30, 7:30, 8:30, 9:45, 11:00, 12:00.
Holyday Masses: 6:00, 7:00, 8:00, 9:00 A.M.; 6:00, 7:00 P.M.
Weekday Masses: 7:00, 7:30, 8:00.
First Friday Masses: 6:00, 7:00 A.M.; 6:00 P.M.
Confessions: 4:00-6:00, 7:30-9:00, Saturday, Eves of First Friday and Holydays.
Novena to Our Lady of Perpetual Help: Wednesday, 7:45 P.M.
Blessed Virgin Sodality: 4th Wednesday, 7:45 P.M.
Discussion Group: Boys, Monday, 7:15 P.M.; Girls, Tuesday, 7:15 P.M.
Catechism: Friday, 3:00 P.M., Saturday, 10:00 A.M.
Cemetery: St. Patrick's Cemetery, Rockland.
St. Bridget's School, Plymouth St. Principal and Superior, Sister M. Patrick (Sisters of Divine Providence). 180 boys, 180 girls.
St. Bridget's Convent, Plymouth St., 878-8482.

St. Nicholas

127 No. Quincy St., W. Abington — Est. Jan. 21, 1964
583-6323

Rev. William J. Linehan, Pastor
In Residence:
Rev. James W. Coyle, Chaplain (Cardinal Spellman High)
Residence: 127 N. Quincy St., W. Abington (02351)
Sunday Masses: 7:00, 9:00, 11:30 A.M.
Weekday Masses: 7:00 A.M. (Summer, 8:00 A.M.)
Holyday Masses: 6:30, 9:00 A.M.; 7:30 P.M.
First Friday Masses: 6:30 A.M.; 7:30 P.M. (Sacred Heart Devotions)
Confessions: 4:00-5:30, 7:30-8:30 Saturdays, Eves of First Holydays and First Friday.
Confraternity of Christian Doctrine: Grammar School following 9 o'clock Mass, High School, Monday, 7:15 P.M.
Holy Name: Communion 2nd Sunday, 9:00 Mass followed by meeting.
Sodality: 3rd Wednesday, 7:30 P.M. followed by meeting and social

ACTON

St. Elizabeth of Hungary

91 Arlington St., West Acton — Established 1945
263-4305

Rev. John J. Donlan, Pastor
Council of Catholic Men and Women
Assistant:
Rev. Walter W. Hiland
Rev. Thomas H. McNamara
Holy Name, Sodality, C.C.D.
Residence: 89 Arlington Street (01720)
Sunday Masses:
New Church: 7:00, 8:15, 10:15, 11:30.
Old Church (Massachusetts Ave.): 9:00 (only).
Holyday Masses: 6:00, 7:00, 9:00 A.M.; 5:30, 7:30 P.M.
Weekday Mass: 6:30 (8:00 Saturdays)
First Friday Masses: 6:30, 9:00 A.M.; 5:30 P.M.
Confessions: 4:00-5:30, 7:30-8:30, Saturday, Eves of First Friday and Holydays; also, before all evening Masses.
Holy Name Society: 7:00 Mass on 2nd Sunday.
Blessed Virgin Sodality: Monday following 1st Sunday, 8:00 P.M.

AMESBURY

Sacred Heart

FRANCO-AMERICAN
67 Friend Street — Established 1903
388-0330

Rt. Rev. Charles B. Moisan, Pastor
Council of Catholic Women
Assistants:
Rev. Adelard J. Gagnon
Council of Catholic Men, Holy Name, Sodality
Rev. Robert P. Soucy, C.C.D.
Residence: 67 Friend Street (01913)
Sunday Masses: 7:00, 8:30, 10:00, 11:30.
Holyday Masses: 5:30, 7:30, 8:30 A.M.; 7:30 P.M.
Weekday Masses: 6:45, 7:30.
First Friday Masses: 5:30, 6:45, 7:30.
Sorrowful Mother Novena: Friday, 7:00 P.M.
Confessions: 3:00-4:00, 7:00-8:00, Saturday, Eves of First Friday and Holydays.
Benediction: Sunday, 7:00 P.M.
Sacred Heart School: Friend Street, 8 grades, Principal and Superior, Sister Ste. Eugenie (Sisters of St. Chretienne) 214 boys, 207 girls.
Sacred Heart Convent, 6 Allen's Court, 388-2543.

St. Joseph

1 School Street — Established 1866
388-0160

Rev. John D. Clark, Pastor
Assistants:
Rev. Samuel J. Lombard,
Sodality, Council of Catholic Women
Rev. Donald P. Clifford, Council of Men
League of Sacred Heart, C.Y.O., Holy Name C.C.D.
Residence: 9 Sparhawk Street (01913)
Sunday Masses: 7:00, 8:30, (Sunday School), 10:00 (High Mass), 11:30.
Holyday Masses: 6:00, 7:00, 9:00 A.M.; 5:30, 7:30 P.M.
Weekday Mass: 7:00 A.M. (Lent, 5:30 P.M.)
First Friday Masses: 7:00 A.M.; 5:30 P.M.
Confessions: 4:00-5:30, 7:30-9:00, Saturday, Eves of First Friday and Holydays.
Sodality: 2nd Tuesday, 7:30 P.M.
Mass and Blessed Virgin Devotions: Saturday, 9:00 A.M.
Holy Hour for High School Students: Thursday before First Friday, 7:00 P.M.
High School Religious Instruction: Tuesday, Wednesday and Thursday, 6:30 P.M.; Communion, 4th Sunday 8:30 Mass.
St. Vincent de Paul Conference: Tuesday, 7:00 P.M.
Holy Name Meeting: 2nd Sunday, 8:30 Mass.
St. Joseph's Grammar School, 13 Sparhawk St., 388-1770. Principal and Superior, Sister M. Adella (Sisters of St. Joseph). 186 boys, 195 girls.
St. Joseph's Convent, 21 Sparhawk Street, 388-0690.
Cemetery: St. Joseph's Cemetery.

ANDOVER

St. Augustine

45 Essex Street — Established 1866
475-0050

Very Rev. Francis X. N. McGuire, O.S.A., S.T.D., Prior and Pastor
Council of Catholic Men, Holy Name
Assistants:
Rev. James A. Wenzel, O.S.A., C.Y.O., C.C.D.
Rev. Thomas Tevington, O.S.A., Sacred Heart Sodality
Altar Rosary Sodality.
Residence: 43 Essex Street (01810)
Sunday Masses: 6:30, 8:00, 9:00, 10:00, 11:15, 11:20 (Lower Church), 12:15.
Holyday Masses: 6:00, 7:00, 8:00, 9:00, 10:00 A.M., 6:00, 7:30 P.M.
Weekday Masses: 6:30, 8:00. (Lent, 6:30, 8:00, 11:00 A.M.; 6:00 P.M.
First Friday Masses: 6:30, 8:00, 11:00 A.M.; 6:00 P.M.
Confessions: 4:00-5:30; 7:30-9:00, Saturdays, Eves of First Friday and Holydays.
Perpetual Novena in Honor of Infant of Prague and the Miraculous Medal, Monday, 7:30 P.M.
St. Augustine's Grammar School, Central Street, 475-2414. Principal and Superior, Sister Owen Marie (Sisters of Notre Dame de Namur). 650 pupils, 6 trained nurses
St. Augustine's Convent, 49 School Street, 475-0087.

MISSION
St. Joseph's Church
High Street, Ballardvale (01820)
Sunday Mass: 9:00, 11:00.
Holyday Mass: 9:00.
Confessions before Mass.
Lenten Devotions: Friday, 7:30 P.M.

St. Robert Bellarmine

Haggett's Pond Road — Established 1961
683-8922

Rev. Francis L. Sullivan, Pastor
Sodality, C.C.D.
Assistant:
Rev. Paul T. Keyes, Holy Name
Residence: Haggett's Pond Road (01810)
Sunday Masses: 7:00, 9:00 (Sunday School), 11:30
Holyday Masses: 5:30, 7:45 P.M.
Weekday Mass: 9:00
Confessions: 7:30-8:30 P.M., Saturdays; Before Masses, Holydays and First Friday.
Holy Name Society: 2nd Sunday, 9:00 Mass.
Sodality: 3rd Sunday, 9:00 Mass.
Children's Communion Sunday: 1st Sunday, 9:00 Mass.

✦ ✦ ✦

EASTER

Easter Sunday is the first Sunday after the first full moon which occurs on or after March 21. It may be as early as March 22 or as late as April 25. In 1965 it falls on April 18.

The six and a half weeks which precede Easter Sunday are known as Lent. However, as restrictions are lifted on Sunday, the forty weekdays of this period constitute Lent during which the faithful are exhorted to follow the example of Our Lord and Saviour in His fast of forty days and nights in the desert. In 1965, Ash Wednesday will fall on March 3.

. . . craftsmen for over a century

(ESTABLISHED 1847)

Thomas J. Murphy Studio

Church and Memorial Windows

Leaded and Stained Glass

WINDOW REPAIR

DORIS MURPHY
Proprietor

66-68 CHANDLER STREET
BOSTON, MASS. 02116
Dial: 426-6112

One of Six
Sanctuary Windows
St. Michael's Church, Avon

JESSE G. WILLIS
P. O. Box 11, Newton, Mass. 02195

Wedding Canopies *Marquees*

White Runners for Bridal Parties

Umbrella Tables and Chairs

Wrought Iron Candlesticks

Tents for Garden Parties

Dance Floors

Telephone LAsell 7-0037

HELENE'S COSTUME CO.

THEATRICAL & MASQUERADE COSTUMES

Rental — Sale — To order — Chorus — Shows
Gay 90's — Minstrel — Santa Claus

Costume Rentals for Adults Only

We have for sale the following
Theatrical Trimmings and Accessories
Opera Length Stockings
Sequins and Rhinestones
Leotards and Tights
Feathers and Fringe
Shoes — Make Up — Wigs

Special Attention Given to
School & Organization Shows

109 STUART ST. Tel. HAncock 6-4995
BOSTON, MASS. 02116
Member National Costumers Association

ARLINGTON

St. Agnes

30 Medford Street — Established 1872
648-0220

Rt. Rev. Oscar R. O'Gorman, Pastor
Councils of Catholic Men and Women

Assistants:
Rev. Philip G. McGinty, Holy Name
Rev. Robert F. Casey, C.C.D., High School
Rev. Robert J. McCabe, Sodality
Rev. Paul J. McLaughlin, Fidelity House.
Rev. Myron F. Bullock, S.T.L., Bands

Residence: 24 Medford Street (02174)

Sunday Masses: 6:15, 7:30, 8:30 (2) (Children's), 9:30 (2) 10:30 (2), 11:30 A.M.; 12:00, 5:00 P.M.
Holyday Masses: 5:30, 6:30, 7:00, 7:30, 8:00, 9:00 11:30 A.M.; 12:15, 5:45 P.M. (except Christmas and New Year's)
Weekday Masses: 7:00, 8:00 (Lent, Daily 9:00 A.M.; Wednesday, 5:30 P.M.)
First Friday Masses: 6:00, 7:00, 8:00.
Confessions: 3:30-5:45; 7:00-9:00, Saturdays, Eves of First Friday and Holydays.
Religious Instruction in St. Agnes School: Sunday School following 8:30 Mass, Sunday; High School Group, Girls, Sunday, 9:15 A.M.; Boys, Monday, 7:15 P.M.
Holy Hour: First Friday, 7:45 P.M.
Holy Name Society: Communion 3rd Sunday, 7:30 Mass followed by meeting in School Hall.
Arlington Catholic High School, 4 years, 16 Medford St. 646-7770. Principal, Sister M. Melania (Sisters of St Joseph) 289 boys, 338 girls.
St. Agnes Grammar School, 8 grades, Medford Street, 643-9031. Principal, Sister Saint Gabriel (Sisters of St. Joseph). 620 boys, 516 girls.
St. Agnes Convent, 51 Medford Street, 648-4452.
Fidelity House: St. Agnes' C.Y.O. and Parish Center, 25 Medford Street. Executive Director, R. H. Lester, 648-2005.

St. Jerome

197 Lake Street — Established 1934
648-2506

Rt. Rev. Joseph M. Fitzgibbons, V.F., Pastor
Councils of Catholic Men and Women

Assistant:
Rev. John E. Foley, Sodality, Holy Name, C.C.D.

Residence: 201 Lake Street (02174)

Sunday Masses: 8:00 (Sunday School), 10:00, 11:30
Holyday Masses: 6:30, 7:15, 8:00, 9:00 A.M.
Weekday Mass: 7:30.
First Friday: Mass, 7:30; Sacred Heart Devotions, 8:00 P.M
Confessions: 4:00, 8:00, Saturdays, Eves of First Friday and Holydays
Blessed Virgin Sodalities: 1st Monday, 8:00 P.M
Holy Name Society: 2nd Monday, 8:00 P.M
Confraternity of Christian Doctrine: Wednesday, 7:15 P.M

St. Camillus

1185 Concord Turnpike — Established 1950
643-3132

Rt. Rev. John E. Sullivan, Pastor

Assistants:
Rev. John F. Pettie
Sodality, Council of Catholic Women
Rev. Robert W. Thomas,
Holy Name, Council of Catholic Men, C.C.D.

Residence: 1175 Concord Turnpike (02174)

Sunday Masses: 6:00, 7:00, 8:00, 9:00, 10:00, 11:00, 12:00.
Holyday Masses: 6:00, 7:00, 8:00, 9:00, 10:00 A.M.; 7:00, 8:00 P.M.
Weekday Masses: 7:00, 9:00 (8:00 in summer).
First Friday: Masses, 7:00, 9:00.
Holy Name Society: 2nd Sunday.
Confessions: 4:00-5:45, 7:30-9:00, Saturdays, Eves of First Friday and Holydays.
Blessed Virgin Sodality: 2nd, 4th Mondays, 8:00 P.M.
Chi Rho Club: Communion and Meeting, 1st Sunday.
C.Y.O.: Communion and Meeting, 3rd Sunday.
Primary Grades Religion Classes: Saturday, 9:00 A.M.
Confraternity: Thursday; 7:30 P.M.

St. James the Apostle

6 Appleton Street — Established 1914
643-0405

Rev. George S. Brennan, Pastor

Assistants:
Rev. Charles A. McCarthy,
Sodality, Council of Catholic Women
Rev. William I. Shinnick
C.C.D.
Rev. Robert G. Pollis
Holy Name, Council of Catholic Men

Residence: 15 Appleton Place (02174)

Sunday Masses: 6:00, 7:00, 8:00, 9:00, 10:00, 11:00 A.M.; 12:00, 5:00 P.M.
Holyday Masses: 6:00, 7:00, 8:00, 9:00 A.M.; 5:30, 7:45 P.M.
Weekday Masses: 6.45, 7:45.
First Friday Masses: 6:45, 7:45 A.M.; 5:30 P.M.
Confessions: 4:00-5:45, 7:30-9:00, Saturdays, Eves of First Friday and Holydays.
St. James Grammar School, Acton Street, 643-9060 Principal, Mother Burns, 400 boys, 360 girls.
St. James Marian Convent, 22 Appleton St., 643-1987. Superior, Mother Robinson.

ASHLAND

St. Cecilia

Esty Street — Established 1885
872-3634

Rev. Joseph B. Corkery, Pastor
Councils of Catholic Men and Women, St. Cecilias Guild, St. Vincent de Paul.

Assistants:
Rev. Robert E. O'Brien,
Sodality, C.Y.O.
Rev. John E. Gallagher,
Holy Name, Third Order of Mary

Residence: 54 Esty Street (01721)

Sunday Masses: 7:00, 8:15, 9:30, 10:45, 12:00
Holyday Masses: 6:00, 7:00, 8:00, 9:00 A.M.; 5:30, 7:30 P.M.
Weekday Masses: 7:00, 8:00 (Lent, 5:30 P.M. also)
First Friday: Holy Communion, 6:30; Masses, 7:00, 8:00 A.M.; 5:30 P.M.
Confessions: 4:00-5:45, 7:30-9:00, Saturday, Eves of First Friday and Holydays.
Blessed Virgin Sodality: 1st Wednesday, 8:00 P.M.
Holy Name Society: 2nd Sunday 8:15 Mass.
Christian Doctrine: Monday, 7:00 P.M. High School Girls; Wednesday, 2:30 P.M. 8th Grade Boys, Thursday, 2:30 P.M. Junior High (Grades 7 & 8) and Grade 6; Thursday, 7:00 P.M. High School Boys; Saturday, 10:00 A.M Grammar School.
C.Y.O.: Third Sunday, 9:30 A.M. Mass.
St. Cecilias Guild: Third Wednesday, 8:00 P.M.
St. Vincent de Paul: Every Thursday, 7:00 P.M.
Boy Scouts: Friday, 7:00 P.M.
Campfire Girls: Thursday, 4:00 P.M.
Third Order of Mary: 3rd Friday, 7:30 P.M.
St. Cecilia's Hall, 48 Esty Street.

AVON

St. Michael

Town Square — Established 1908
586-7210

Rev. James T. Smith, Pastor
Holy Name, Council of Catholic Men

Assistants:
Rev. Paul J. Moriarty,
Sodality, Council of Catholic Women, C.C.D.
Rev. Joseph McDermott

Residence: 87 Main Street (02322)

Sunday Masses: 7:00, 8:00, 9:15, 10:15, 11:30.
Holyday Masses: 7:00, 8:00, 9:00 A.M.; 5:00, 7:00 P.M.
Weekday Mass: 7:00
First Friday Masses: 7:00 A.M.; 7:00 P.M. (Benediction)
Confessions: 4:00-5:30, 7:30-9:00.
Religious Instruction: Grades 1-2, Sunday, 8:00 A.M.; Grades 3-5, Saturday, 9:30 A.M.; Grades 6-8, Friday, 4:30 P.M.; High School, Wednesday, 7:30 P.M. (Glastonbury Seminarians, faculty).
Blessed Virgin Sodality: 3rd Tuesday, 7:30 P.M.
Adult Club: As Announced.
Christian Family Movement: Friday (bi-monthly)
Holy Name Society: 2nd Sunday, 8:00 Mass.
Cemetery: St. Michael's Cemetery

AYER

St. Mary

25 Shirley Street — Established 1858
772-2414

Rev. Daniel F. Dunn, Pastor
Councils of Catholic Men and Women

Assistant:
Rev. William E. Minichiello

Residence: 74 West Main Street (01432)

Sunday Masses: 7:00, 8:30, 10:30, 11:45.
Holyday Masses: 6:00, 7:00, 8:30 A.M.; 6:30 P.M.
Weekday Mass: 7:00 (Lent, Tuesday, 7:15 P.M.)
First Friday Masses: 7:00 A.M.; 7:00 P.M.
Confessions: 4:00-5:30, 7:30-9:00, Saturday, Eves of First Friday and Holydays.
Confraternity: Monday, 7:00 P.M.
Holy Name Society: 2nd Sunday.
St. Mary's School, 33 Shirley Street. Principal and Superior, Sister Mary Callista, (Sisters of the Presentation of the Blessed Virgin Mary). 113 boys, 138 girls.
St. Mary's Convent, 31 Shirley St., 722-3770.
Cemetery: St. Mary's Cemetery

USE ZIP CODE THE LAST WORD

REASSURANCE . . . *in time of sorrow*

Experienced, thoughtful service relieves you of all details

Daniel F. O'Brien
FUNERAL SERVICE

- Luxurious, yet homelike
- Air-conditioned
- 24-hr. service
- Within the means of all

Call for free booklet: "What You Should Know About Funerals"

ARLINGTON
PHONE: MI 3-6767 226 Massachusetts Ave.

CAMBRIDGE HOME
907 Massachusetts Ave.

SOMERVILLE RES.
2 Benton Road

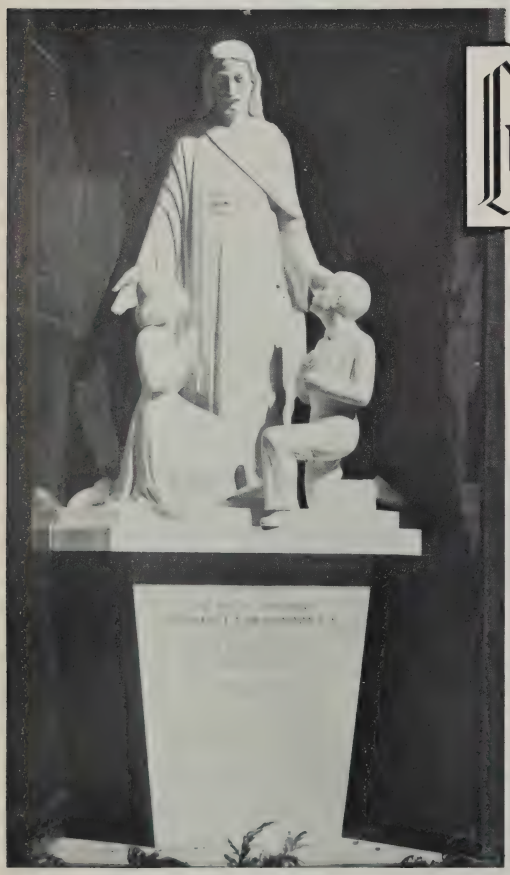

"I AM THE WAY"

Lualdi

NEW PARISH CENTER
OUR LADY OF MERCY CHURCH, BELMONT
Holmes & Edwards, Inc. Architects

Another example of the creative craftsmanship that distinguishes Lualdi ecclesiastical decorations

Louis Lualdi, Inc.

143 SECOND ST., CAMBRIDGE, MASS.
and FLORENCE, ITALY

VERY IMPORTANT PAGES ARE 3-5; 129-137; 241-248

BEDFORD

St. Michael

Concord Road — Established 1931
275-6318

Rev. Harold F. McDermott, Pastor
Assistants:
Rev. Louis C. Dufour, C.C.D.
Rev. James A. Rodgers, Holy Name, Sodality
Residence: 80 Concord Road (01730)
Sunday Masses: 7:00, 8:15, 9:30, 10:45, 12:00.
Holyday Masses: 6:15, 7:00, 9:00 A.M.; 12:00 Noon; 5:30, 6:30 P.M.
Weekday Masses: 6:45, 9:00 A.M.
First Friday Masses: 6:15, 7:00, 9:00 A.M.; 6:30 P.M.
Confessions: 4:30; 7:30, Saturday, Eves of First Friday and Holydays.
Holy Name Society: 2nd Sunday, 8:15 Mass.
Sodality: 1st Sunday, 8:15 Mass.
C.Y.O.: 3rd Sunday, 10:45 Mass.

BELLINGHAM

Assumption

370 Pulaski Blvd., South Bellingham — Established 1927
Blackstone, TUcker 3-8226

Rev. Albert A. Bergeron, Pastor
Holy Name, Council of Catholic Men, C.C.D.
Assistants:
Rev. Rene E. Julien, Council of Catholic Women
Rev. Richard Perron
Residence: 370 Pulaski Boulevard (02019)
Sunday Masses: 7:00, 8:00, 9:15, 10:30, 11:45.
Holyday Masses: 6:00, 7:00, 8:00, 9:00 A.M.; 7:00 P.M.
Weekday Mass: 7:00.
First Friday Masses: 7:00, 9:00, 11:00 A.M.; 5:30 P.M.
Confessions: 3:00-4:30; 7:00-8:30, Saturday, Eves of First Friday and Holydays.
Assumption School, 3 Moody St., TUcker 3-9221. Superior and Principal, Sister Joseph Albert (Sisters of the Presentation of Mary). Grades 1-8. 750 pupils.
Assumption Convent, 23 Paine Street.

St. Blaise

South Main St., Bellingham — Est. April 3, 1962
473-4381

Rev. Joseph P. Mahoney, Pastor
Sodality, Holy Name, Councils, Guild, C.C.D.
Residence: South Main Street, P.O. Box 398 (02019)
Sunday Masses: 7:00, 9:00, 11:00.
Holyday Masses: 6:00, 9:00 A.M.; 7:00 P.M.
Weekday Mass: 8:00.
First Friday Masses: 8:00 A.M.; 7:00 P.M.
Confessions: 4:00-5:00, 7:00-8:00, Saturday, Eves of First Friday and Holydays.
Blessed Virgin Sodality: 1st Sunday
Catholic Women's Guild: 1st Monday, 8:00 P.M.
Holy Name Society: 3rd Sunday.
Religious Instructions: Grammar School, Saturday 9:30 A.M.; High School, Monday 7:00 P.M.

St. Brendan

Hartford Ave., North Bellingham — Established 1945
533-6553

Rev. Edmund H. Griffin, Pastor
Sodality, Holy Name, Councils, C.C.D.
Residence: Hartford Avenue (02057)
Sunday Masses: 7:00, 8:30, 11:00.
Holyday Masses: As Announced
Weekday Mass: 8:00
First Friday: Holy Communion, 6:30 A.M.; Mass, 7:30 P.M.
Confessions: 4:00, 7:00 Saturday; 7:00, Eves of First Friday and Holydays.
Blessed Virgin Sodality: As announced.
Holy Name Society: 2nd Sunday, 8:30 Mass.
C.C.D.: High School, Monday, 7:00 P.M.; Grammar School, Saturday, 10:00 A.M.

BELMONT

Our Lady of Mercy

401 Belmont Street — Established 1926
484-2638

Rt. Rev. Thomas F. McNamara, P.A., Pastor
Chi-Rho, St. Gerard's Guild, Literary Club, Mission Club, Red Cross
Assistants:
Rev. Cornelius J. Heery, C.C.D., C.Y.O., Legion, Sodality
Rev. Cornelius M. McRae, Scouts, Holy Name, Council of Catholic Men and Women, Junior Legion.
Residence: 15 Lawndale St. (02178)
Sunday Masses: 7:00, 8:00, 9:00, 10:00, 11:15, 12:15.
Holyday Masses: 6:00, 7:00, 8:00, 9:00, 10:00 A.M.; 7:30 P.M. (Except Christmas and New Years).
Weekday Masses: 6:45, 8:00, (9:00 during Lent and 7:00 daily during summer).
First Friday Masses: 6:15, 6:45, 8:00 A.M.; 7:45 P.M.
Confessions: 4:00-6:00, 7:30-9:00, Saturday, Eves of First Friday and Holydays.
Blessed Virgin Sodality: 4th Thursday, 8:00 P.M.
Legion of Mary: Friday, 7:30 P.M.; Junior, Monday, 7:30 P.M.
Holy Name Society: 2nd Sunday, 9:00 Mass.
Chi-Rho: 1st Sunday, 10:00 Mass.
CYO: Wednesday. 7:00 P.M.

St. Joseph

124 Common Street — Established 1900
484-0279

Rt. Rev. Edward J. Riley, Pastor
Assistants:
Rev. John J. Hever
Holy Name, Sodality, Councils of Men and Women
Rev. Frederick J. Savina, St. Joseph's School, Chi Rho
Rev. Donald F. Baron, C.Y.O., C.C.D.
Residence: 345 Waverley Street (02178)
Sunday Masses: 7:00, 8:00, 9:30 (2), 11:00 (2) A.M.; 12:30 P.M.
Holyday Masses: 6:00, 7:00, 8:00, 9:00, 10:00 A.M.; 5:30 P.M.
Weekday Mass: 7:00 (Lent 7:00, 9:00) Saturday, 7:00, 9:00.
First Friday Masses: 7:00, 9:00, 11:00 A.M.; 5:30 P.M.
Confessions: 4:00-5:45, 7:30-9:00, Saturday, Eves of First Friday and Feast Days.
Holy Name Society: 2nd Sunday.
Blessed Virgin Sodality: 1st Wednesday.
C.Y.O. Communion: Last Sunday, 9:30 Mass.
Christian Doctrine for High School: Monday, 7:00 P.M.
St. Joseph's School, 115 Orchard Street, 8 grades. Principal and Superior, Sister M. Assumpta (Sisters of St. Dominic). 285 boys, 316 girls.
St. Joseph's Convent, 130 Common St., 484-4404.

St. Luke

132 Lexington St., Waverley — Established 1919
484-1996

Rt. Rev. Edward A. McDonough, Pastor
Assistants:
Rev. Thomas W. Moriarty
Rev. William J. Burns
Rev. Angelo P. Loscocco
Residence: 132 Lexington St., (P.O. Box #2) Waverley (02179)
Sunday Masses: 6:30, 7:45 (2), 9:00 (2), 10:30 (High), 12:00 (2)
Holyday Masses: 6:00, 7:00, 8:00, 9:00 A.M.; 7:30 P.M. (2).
Weekday Masses: 7:00, 9:00.
First Friday Masses: 7:00, 9:00, 11:45 A.M.
Confessions: 4:00-5:45, 7:30-8:45, Saturday, Eves of First Friday and Holydays.
Holy Name Society: 2nd Sunday.
Blessed Virgin Sodality: 2nd and 4th Tuesday, 8:00 P.M.
St. Luke's Grammar School, Lexington St. Principal and Superior, Sister Martin de Porres (Sisters of St. Dominic). 171 boys, 181 girls.
St. Luke's Convent, 25 Beech St., Waverley, 484-9357.

BEVERLY

St. Alphonsus

FRENCH
48 Railroad Avenue — Established 1917
922-1240

Rev. Philip C. Breton, Pastor
Holy Name, Sodality, Councils of Catholic Men and Women C.C.D.
Residence: 40 Railroad Avenue (01915)
Sunday Masses: 7:00, 8:30, 10:00, 11:30.
Holyday Masses: 7:00, 8:00 A.M.; 12:00 Noon; 7:30 P.M.
Weekday Mass: 7:30
First Friday Masses: 6:30 A.M.; 12:00 Noon
Confessions: 4:00-5:00, 7:00-8:00, Saturday, Eves of First Friday and Holydays.
Holy Name Society: 2nd Sunday, 8:30 Mass.
St. Alphonsus Guild: 2nd Tuesday, 7:15 P.M.
CYO: 3rd Sunday, 8:30 Mass.
School of Religion: Elementary, Saturday, 9:30 A.M.; Junior High, Wednesday, 1:15 P.M.; High School Wednesday, 6:30 P.M.

St. John the Evangelist

111 New Balch St., North Beverly — Established 1955
922-0282

Rev. Patrick H. Curtin, Pastor
Councils of Catholic Men and Women, Mr. & Mrs. Club
Assistants:
Rev. Dermot O'D. Fitzgerald
Holy Name, Catholic Boy Scouts.
Rev. Ronald L.Bourgault, Sodality, C.C.D.
Residence: 552 Cabot Street (01915)
Sunday Masses: 7:00, 8:15, 9:30, 10:45 A.M.; 12:00, 5:00 P.M.
Holyday Masses: 6:00, 7:00, 8:00, 9:00 A.M.; 5:30, 7:30 P.M.
Weekday Mass: 6:45 (Lent, 6:45 A.M.; 5:30 P.M.)
Confessions: 4:00-5:30, 7:30-9:00, Saturdays, Eves of First Friday and Holydays.
Rosary, Litany, Benediction, Friday, 7:30 P.M.
Holy Name Society: 2nd Sunday, 8:15 Mass.
Blessed Virgin Sodality: 1st Sunday, 9:30 Mass.
Elementary School of Religion: Sundays after 8:15 and 9:30 Masses.
High School of Religion: Monday and Tuesday evening at 7:00 P.M.
Mr. and Mrs. Club: Monthly, third Saturday, 7:30 P.M.
St. John The Evangelist School, New Balch St. Grades 1-8. Principal and Superior, Sister Catherine Margaret (Sisters of Notre Dame de Namur). 229 boys, 188 girls.
St. John The Evangelist Convent, New Balch St. 922-0048.

St. Mary Star of the Sea

253 Cabot Street — Established 1870
922-0113

Rt. Rev. Francis G. Shields, Pastor
Councils of Catholic Men and Women
Assistants:
Rev. Frederick R. McGowan, C.C.D.
Rev. John M. D'Arcy, Sodality
Rev. Daniel J. Doyle
Residence: 253 Cabot Street (01915)
Sunday Masses: 7:00, 8:00, 9:00 (2), 10:00, 11:00, 12:00.
Holyday Masses: 6:00, 7:00, 8:00, 9:00 A.M.; 7:30 P.M.
Weekday Mass: 7:00
First Friday Masses: 6:00, 7:00 A.M.; 5:30 P.M.
Confessions: 4:00, 7:30, Saturday, Eves of First Friday and Holydays.
Blessed Virgin Sodality: Wednesday Evening.
St. Mary's Grammar School, 15 Chapman Street. Principal and Superior, Sister Catherine St. William (Sisters of Notre Dame de Namur). 235 boys, 233 girls.
St. Mary's Convent, 15 Chapman Street, 922-2829.

BEVERLY FARMS

St. Margaret

670 Hale Street — Established 1886
927-0069

Rev. John H. Quinlan, Pastor
Holy Name

Assistant:
Rev. John M. Cotter, Sodality, Council of Men and Women, C.C.D.

Residence: 672 Hale Street (01920)

Sunday Masses: 7:30, 9:00, 10:30, 12:00.

Holyday Masses: 6:30, 8:00 A.M.; 6:00, 7:00 P.M.

Weekday Mass: 7:30.

First Friday Masses: 6:30, 11:00 A.M.; 5:30 P.M.

Confessions: 4:00-5:30, 7:30-9:00, Saturday, Eves of First Friday and Holydays.

Holy Name Society: 2nd Sunday, 7:30 Mass.

Blessed Virgin Sodality: 4th Tuesday, 8:00 P.M.

Christian Doctrine: Monday, Tuesday, Wednesday, 7:00 P.M.

St. Margaret's Grammar School, 664 Hale Street. Principal and Superior, Sister Catherine St. Clara (Sisters of Notre Dame de Namur). 171 boys, 150 girls.

Convent of Notre Dame, 658 Hale Street. 927-0395.

KNOWLEDGE FROM BEGINNING TO END

CATHOLIC CHAPEL AND EDUCATIONAL CENTER
STATE COLLEGE AT BRIDGEWATER

Design By
MARK M. KILEY ASSOCIATES
Boston, Massachusetts

MICHAEL RACIOPPI, INC.

General Contractor

11 BEACON STREET
BOSTON, MASSACHUSETTS 02108

VERY IMPORTANT PAGES ARE 3-5; 129-137; 241-248

BILLERICA

St. Andrew

Talbot Ave. and Colson St., North Billerica Est. 1868
663-3624

Rev. Francis D. Scully, Pastor
Sodality, Councils of Catholic Men and Women

Assistants:
Rev. Eugene P. Curtin, Holy Name, C.C.D.
Rev. Joseph B. Hanley

Residence: Talbot Aveune (01862)
Sunday Masses: 7:00, 8:15, 10:30, 12:00.
Holyday Masses: 7:15, 9:00 A.M.; 7:15 P.M.
Weekday Mass: 7:30.
First Friday Masses: 7:15 A.M.; 7:15 P.M.
Confessions: 4:00-5:00, 7:30-8:30, Saturday, Eves of First Friday and Holydays.
Holy Name Society: 2nd Sunday, 7:00 Mass.
Blessed Virgin Sodality: 1st Tuesday.

St. Theresa

Boston Road 663-8816 Established 1945

Rev. Daniel J. O'Keefe, Pastor
Sodality, Council of Catholic Women

Assistants:
Rev. J. Kevin McAndrews, Holy Name, Council of Catholic Men.
Rev. Arnold F. Colletti, C.C.D.

Residence: 33 Concord Road (01821)
Sunday Masses: 7:00, 8:00, 9:00, 10:00, 11:00, 12:00
Holyday Masses: 7:00, 9:00 A.M.; 12:00 Noon; 7:00 P.M.
Weekday Mass: 9:00
First Friday Masses: 9:00 A.M.; 5:00, 7:00 P.M.
Confessions: 4:00-5:30, 7:30-8:30, Saturday, Eves of First Friday and Holydays.
Blessed Virgin Sodality: Alternating Tuesdays, 8:00 P.M.
Holy Name Society; 2nd Sunday, following 7:00 Mass.
Christian Doctrine: Senior High, Wednesday, 7:00 P.M.; All other grades, at assigned time and place.

ST. MARY'S MISSION
Lake Street, Nuttings Lake

Sunday Mass: 9:00.
Confessions: 3:00 Saturday.
Christian Doctrine: Grades 2, 3, 4, 5, 6, Friday afternoon; Grades 7, 8, Sunday following Mass; other grades follow St. Theresa Parish schedule.

St. Mary

796 Boston Road, Pinehurst Established 1937
663-2215

Rev. William H. Walsh, Pastor
Sodality, Council of Catholic Women

Assistant:
Rev. Joseph P. LaRaia
Holy Name, Council of Catholic Men, C.C.D.

Residence: 796 Boston Road (01866)
Sunday Masses: 7:00, 8:00, 9:00, 11:00, 12:00
Holyday Masses: 6:45, 9:00 A.M.; 5:30, 7:30 P.M.
Weekday Mass: 7:15 (Lent, 9:00 daily; 7:30 P.M. Wednesday)
First Friday Masses: 7:00, 9:00.
Confessions: 4:00-5:30, 7:30-8:30, Saturday, Eves of First Friday and Holydays.
Holy Name Society: 2nd Sunday, 6:30 P.M.
Blessed Virgin Sodality: 2nd Thursday, 7:45 P.M.
Confraternity of Christian Doctrine: Grades 1-2, Grades 3-6 (boys) Sunday following 9:00 Mass; Grades 3-6 (girls), Thursday, 3:15 P.M.; Grades 7-8 (girls) 7 (boys); All other High School students, Tuesday, 2:30 P.M.
C.Y.O.: 3rd Friday, 7:30 P.M.

BRAINTREE

St. Clare

240 Liberty Street Established January 1, 1959
843-0030

Rev. John E. Connor, Pastor
Councils of Catholic Men and Women

Assistants:
Rev. Anthony J. Benzevich
Rev. Robert F. Dunn, Sodality, Altar Boys

Residence: 1244 Liberty Street (02185)
Sunday Masses: 7:00, 8:15, 9:30, 11:00, 12:15 (10:30 Norfolk County Hospital).
Holyday Masses: 7:00, 8:00, 9:00 A.M.; 6:00, 7:00 P.M (10:30 A.M., Hospital)
Weekday Mass: 7:30. (Lent, 9:00 A.M. also)
First Friday Masses: 6:45, 7:30 A.M.
First Saturday (Oct.-May): Mass and Devotions, 7:30 8:30 A.M.
Confessions: 4:00-5:30, 7:30-8:30, Saturday, Eves of First Friday and Holydays.
Holy Name Society: 2nd Sunday, 9:30.
Sodality of Blessed Virgin: 1st Wednesday, 8:00 P.M.
Confraternity: 1st section, Grades 2-6, Tuesday, 2:15 P.M.; 2nd section: Grades 2-6, Friday, 2:30 P.M.; 3rd section: Grades 2-6, Saturday 9:00 A.M.; Grades 7-9, Monday, 2:45 P.M.; Grades 10-12, Monday, 7:15 P.M.
Mr. and Mrs. Club: 3rd Friday.

St. Francis of Assisi

856 Washington St., South Braintree Established 1903
843-1332

Rev. Arthur F. McQuaid, Pastor
Council of Catholic Men

Assistants:
Rev. James J. Daley
Sodality, Council of Catholic Women
Rev. Maynard T. Malone, Holy Name
Rev. James L. Fahey, C.Y.O., C.C.D

Residence: 856 Washington Street (02185)
Sunday Masses: 7:00, 8:00 (2), 9:00, 10:15, 11:30 (2)
Hodyday Masses: 6:00, 7:00, 8:00, 9:00 A.M.; 7:45 P.M
Weekday Masses: 6:30, 9:00 (Winter); 7:30 (Summer)
First Friday Masses: 6:30, 9:00.
Confessions: 4:00-5:30, 7:30-8:30, Saturday, Eves of First Friday and Holydays.
Blessed Virgin Sodality: 2nd and 4th Monday evenings.
Religious Instruction Class: Monday, Tuesday, 7:00 P.M.
St. Francis of Assisi School, 850 Washington St. 848-0842 Superior and Principal, Sister M. Katrina (Sisters of St. Joseph). 194 boys, 202 girls.
St. Francis of Assisi Convent, 854 Washington St., 843-0173

St. Thomas More

Hawthorn Road and Elm Street Established 1938
843-1980

Rev. Bernard J. O'Rourke, Pastor
Assistants:
Rev. James A. Hutchinson, C.C.D., Sodality, Council of Catholic Women
Rev. Patrick J. Tighe

Residence: 8 Hawthorn Road (02184)
Sunday Masses: 7:00, 8:00, 9:00 (2) Sunday School 10:15, 11:30
Holyday Masses: 6:00, 7:00, 8:00, 9:00 A.M.; 6:00, 8:00 P.M.
Weekday Mass: 6:45.
First Friday Masses: 6:30, 9:00, 11:15 A.M.
Confessions: 4:00-5:45, 7:30-9:00, Saturday, Eves of First Friday and Holydays.
Benediction: Sunday, 5:00 P.M.
Confraternity: Boys, Monday, 7:00 P.M.; Girls, Tuesday, 7:00 P.M.
Blessed Virgin Sodality: 1st Monday.
Holy Name Society: 2nd Sunday, Communion 8:00 A.M Mass; Meeting, after Mass.
St. Thomas More School, 843-8780; 8 grades. Principal and Superior, Sister Margaret Daniel (Sisters of Charity of Nazareth). 220 boys, 200 girls.

BRIDGEWATER

St. Thomas Aquinas

103 Centre Street 697-4305 Established 1858

Rt. Rev. Francis X. Meehan, Ph.D., Pastor
Assistants:
Rev. William J. Noonan
Councils of Catholic Men and Women, C.C.D.
Rev. Everett F. Veirra
Newman Center Chaplain, Bridgewater State College
Rev. William J. Currier, Holy Name, C.Y.O.
Chaplain, Institute for Juvenile Guidance.

Residence: 103 Centre Street (02324)
Sunday Masses: 7:15, 8:30 (2), 10:00 (2), 11:30.
Holyday Masses: 6:00, 7:00, 9:00 A.M.; 5:15 P.M.
Weekday Mass: 7:00.
First Friday Masses: 7:00 A.M.; 5:15 P.M.
Confessions: 4:00-5:45, 7:30-9:00, Saturday, Eves of First Friday and Holydays.
Holy Name Society: 2nd Sunday.
Newman Club, State Teachers' College: Class, Monday, 7:00 P.M.; Meetings, 1st Tuesday, 7:30 P.M.; 3rd Tuesday, 3rd Hour.
Christian Doctrine: Elementary School, Monday-Thursday 2:45, 3:45; High School, Boys, Wednesday, 7:00 P.M.; Girls Thursday, 7:00 P.M.
St. Thomas Aquinas Convent, 253 Pleasant St., 697-4805, Sister Rose Therese, Missionary Zelatrices of Sacred Heart

As you hear these bells pealing out at the N.Y. Fair, you may wish your own church were endowed with such pure-toned majesty. It can be! There is a Schulmerich instrument for every use . . . great or small. Nor is there a more fitting memorial.

For information, please address

SCHULMERICH CARILLONS, INC.

ED BARRETT, *District Manager*

28 WARE ROAD AUBURNDALE

Telephone: 527-7333

In BOSTON . . . it's THE PILOT

153,172* paid circulation

4th Largest single-edition newspaper published in Massachusetts

CONCENTRATION OF BUYING POWER

THE PILOT covers the metropolitan areas of Boston and Brockton (county basis as defined by SRDS) where principal buying power is concentrated.

AREA 51% CATHOLIC**

1,767,284 Catholics out of a total population of 3,335,895. In 1963: 12,581 marriages.
51,811 baptisms.

Catholic families are larger than average with greater family needs.

Motivate Boston Catholics through their own paper

THE PILOT 49 Franklin St., Boston, Mass. 02110 Tel. (617) 482-4316

* Sworn circulation for 6-month period ending Dec. 31, 1963.
** Official Catholic Directory.

Published every Friday with a Saturday dateline.

THE FINEST CHARTER BUS SERVICE

De Luxe Service

for

OUTINGS

PILGRIMAGES

CONVENTIONS

Historic

and

Educational

SIGHTSEEING

TOURS

at

Special Rates

AMERICAN SIGHTSEEING TOURS
COPLEY MOTOR TOURS INC.

SHERATON - PLAZA HOTEL

Boston, Massachusetts

Dial 266-3500

FRANCIS J. SAWYER
President

J. DON. O'ROURKE
Gen. Traffic Mgr.

VERY IMPORTANT PAGES ARE 3-5; 129-137; 241-248

BROCKTON

Our Lady of Lourdes

433 West Street — Established 1931
586-4715
Rev. James E. Sullivan, Pastor
Assistants:
Rev. Edmund J. Corrigan
Holy Name, Council of Catholic Men
Rev. Raymond O. Goulet,
Sodality, Council of Catholic Women, C.C.D.
Residence: 439 West Street (02401)
Sunday Masses: 7:00, 8:00, 9:00, 10:15, 11:30.
Holyday Masses: 6:00, 7:00, 8:00, 9:00 A.M.; 5:30, 7:30 P.M.
Weekday Masses: 7:00, 9:00
First Friday Masses: 6:00, 7:00, 9:00 A.M.; 5:30 P.M.
Confessions: 4:00-6:00, 7:30-9:00 Saturday, Eves of First Friday and Holydays.
Our Lady of Perpetual Help Novena: Wednesday, 7:30 P.M.
Blessed Virgin Sodality: 2nd Monday, 7:30 P.M.
Holy Name Society: 2nd Sunday, 8:00 A.M. Mass.
Our Lady of Fatima Devotions: 1st Saturday, 7:00 A.M.
C.C.D.: Monday, 2:00; 7:00 P.M.; Tuesday 7:00; Wednesday, 2:00; Saturday 10:00 A.M.

Our Lady of Ostrobrama

POLISH
692 North Main Street — Established 1914
586-4270
Rev. John B. Missa, Pastor
Holy Name, Councils of Catholic Men and Women, C.C.D.
Residence: 696 North Main Street (02401)
Sunday Masses: 7:15, 9:00 (High Mass, Benediction), 11:00
Holyday Masses: 7:00 A.M.; 7:00 P.M.
Weekday Mass: 7:00.
First Friday: Confessions, 6:30 A.M.; Mass, 7:00 A.M.; Sacred Heart Devotions, 7:00 P.M.
Confessions: Saturday, 4:00-5:00, 7:00-9:00 P.M.; Sunday, 6:45-7:10, 8:15-8:50, 10:15-10:50 A.M.
Christian Doctrine: Monday, 7:00 P.M.; Sunday School, 10:00 A.M. Sunday.
Our Lady of Ostrobrama Society: 2nd Sunday, 10:00 A.M.
Holy Name Society: 1st Sunday, 10:00 A.M.
Holy Rosary Society: 1st Sunday, 10:00 A.M.
Children of Mary: 3rd Sunday, 10:00 A.M.
St. Mary's Guild and Altar Society: 2nd Monday, 8:00 P.M

Sacred Heart

FRENCH
235 Court Street — Established 1891
586-1740
Rev. Joseph S. Richard, Pastor
Councils of Catholic Men and Women, Holy Name
Assistant:
Rev. Laurier J. Martineau, Sodality, C.C.D.
Residence: 235 Court Street (02402)
Sunday Masses: 6:15, 8:00, 10:30, 11:45, (9:00 in winter).
Holyday Masses: 6:30, 7:30, 8:30 A.M.; 7:00 P.M.
Weekday Mass: 7:00.
First Friday: Masses, 7:00, 7:30; (Holy Communion, 6:30); Sacred Heart Devotions, 7:15 P.M.
Confessions: 3:30, 7:30, Saturday, Eves of First Friday and Holydays.
Benediction: Sunday, 6:30 P.M.
Communion Sundays: St. Anne's Sodality, 1st; Holy Name, 2nd; CYO 3rd.
Sacred Heart Grammar School, 243 Court Street. Principal and Superior, Sister St. Paula (Sisters of the Assumption). 182 boys, 161 girls.
Sacred Heart Convent, 26 Sylvester Street, 583-7420.

St. Casimir

LITHUANIAN
Ames St. and Sawtell Ave. — Established 1898
586-2226
Rev. Felix Edward Norbut, Pastor
Catholic Federation
Assistants:
Rev. John A. Pulaski, Sodalities, C.Y.O., C.C.D.
Chi Rho, Council of Catholic Women
Rev. Mykolas J. Vembre, Holy Name, 3rd Order
Council of Catholic Men, Apostleship of Prayer
Residence: 21 Sawtell Avenue (02401)
Sunday Masses: 7:00, 8:30, 10:00, 11:30.
Holyday Masses: 6:00, 7:00, 8:00 A.M.; 7:00 P.M.
Weekday Masses: 6:30, 7:00, 7:30.
First Friday Masses: 6:00, 6:30, 7:00, 7:30.
Confessions: 3:30 and 7:00 P.M., Saturday, Eves of Holydays and First Fridays.
Benediction: Sunday, 2:00 P.M.; Friday, 7:15 P.M.
Our Lady of Fatima Devotions: 1st Saturday, 6:45 A.M.; 6:45 P.M.
Christian Doctrine Classes: Grammar School, Sunday, 9:30 A.M.; High School, Wednesday, 6:30 P.M.
Sodalities: Young Women's, 4th Wednesday, Communion 1st Sunday; Married Women, 1st and 3rd Wednesday, Communion 4th Sunday; Children of Mary, Confessions, Eves of 1st Friday, 1:30 P.M. Communion, 1st Saturday, 8:00
Third Order of St. Francis: Communion 1st Sunday, Meeting 2:30 P.M.
Holy Name Society: 2nd Sunday, 8:30 Mass.
CYO: Meetings, 2nd and 4th Sunday, 6:30 P.M. Communion, 3rd Sunday.
Chi Rho and K of L Communion: 3rd Sunday; Meeting, 1st Sunday, 8:00 P.M.
Apostleship of Prayer: 1st Friday, 8:00 P.M.
Students Communion: 1st Sunday, 8:30 Mass
St. Casimir's School, St. Casimir Avenue. Principal and Superior, Sister Paulina (Sisters of Jesus Crucified). 95 boys, 85 girls.
St. Casimir's Convent: 26 St. Casimir Ave., 587-7367.

St. Colman

Wendell Avenue and Lyman Street — Established 1910
586-1575
Rt. Rev. LeRoy V. Copney, D.D., V.F., Pastor
Holy Name, Council of Catholic Men
Assistants:
Rev. Rickard J. O'Donovan
Rev. A. James Bertelli,
Sodality, Council of Catholic Women
Rev. John Mark Hannon, C.C.D.
Residence: 42 Wendell Avenue (02402)
Sunday Masses: 6:15, 7:30, 9:00, 10:15 (High) 11:45.
Holyday Masses: 6:15, 7:00, 9:00 A.M.; 5:30 P.M.
First Friday Masses: 6:15, 7:00, 9:00.
Weekday Masses: 7:00, 9:00
Confessions: 4:00-6:00, 7:30-9:00, Saturday, Eves of First Friday and Holydays; before Sunday Masses.
Blessed Virgin Sodality: 4th Thursdays, 8:00 P.M
Legion of Mary: Monday, Junior, 7:00 P.M.; Senior 8:00 P.M.
Holy Name Society: 2nd Sunday
Regina Cleri: 3rd Wednesday, 8:00 P.M.
Religious Instructions: High School Boys and Girls, Tuesday, 7:00; Grades 1-4, Thursday 3:30; Grades 5-8, Friday 3:30 P.M.
Inquiry Classes in Marian Hall: Wednesday and Thursday 9:00 P.M
St. Vincent de Paul Society: Friday, 8:30 P.M
"Baby Sitters" are on duty at School Hall during the 10:15 Mass. Sunday.
Third Order of Mary: 3rd Sunday, 7:00 P.M.
St. Colman's School, Marianite Sisters, Erie Avenue, 583-6125. 3 grades. Enrollment, 280 boys and girls.
St. Colman's Convent, Erie Avenue.

St. Edward

71 East Main Street — Established 1897
586-6491
Rt. Rev. James A. Donoghue, Pastor
Assistants:
Rev. Sydney H. Bayers
Rev. Francis G. Goss, Sodality, A.C.C.W
Rev. Peter T. Martocchio, C.C.D., A.C.C.M.
Residence: 71 E. Main Street (02401)
Sunday Masses (Winter): 6:30, 8:00 (2) (Sunday School) 9:15, 10:15, 11:30
Sunday Masses (Summer): 6:30, 8:00, 9:15, 10:15, 11:30.
Holyday Masses: 6:30, 7:00, 8:00, 9:15 A.M.; 7:00 P.M.
Weekday Masses: 7:00, 7:30 (Lent, 6:30, 7:15, 9:00 A.M. daily; 7:30 P.M. Wednesday).
First Friday: Masses, 6:30, 7:30, 11:00 A.M.; Sacred Heart Devotions, 7:30 P.M.
Confessions: 4:00-6:00, 7:30-9:00, Saturday, Eves of First Friday and Holydays.
Benediction: Sunday, 7:00 P.M.
Exposition of The Most Blessed Sacrament, 1st Saturday, 8:00 A.M.-9:00 P.M.
Our Lady's Sodality: 2nd and 4th Wednesdays, 7:30 P.M.
Holy Name Society: 2nd Sunday, 8:00 A.M. Mass.
Confraternity of Christian Doctrine: Monday and Tuesday, 7:15 P.M.
St. Edward's Grammar School. Principal and Superior, Sister Mary Laura (Sisters of Charity of Nazareth). 609 pupils.
St. Edward's Convent, East Main Street 586-7548.

St. Margaret

950 Main Street — Established 1902
586-1295
Rt. Rev. Joseph L. Dunn, Pastor
Assistants:
Rev. Edward M. Godfrey, Holy Name, A.C.C.M.
Rev. Michael J. Tighe, C.C.D.
Sodality, Council of Catholic Women
Residence: 917 Montello Street (02403)
Sunday Masses: 6:30, 7:30, 8:30, 10:00, 11:30.
Holyday Masses: 5:30, 6:15, 7:00, 8:00, 9:00 A.M.; 7:30 P.M.
Weekday Masses: 7:00, 7:30.
First Friday: Masses, 6:00, 7:00, 7:30; Holy Hour, 8:00 P.M.; Nocturnal Adoration Society.
Confessions: 4:00-6:00, 7:30-9:00 Saturday, Eves of First Friday and Holydays.
Confraternity of Christian Doctrine: High School Grades 9-10, Monday, 7:00 P.M.; Grades 11-12, Wednesday, 7:00 P.M.; Elementary Grades, 1-2, Saturday, 10:00 A.M.; Grades 3 to 6, Sunday, 9:15 A.M.; Grades 7-8, Tuesday, 2:30 P.M.
Our Lady of Fatima Devotion: 1st Saturday.
Women's Sodality: 3rd Tuesdays, 7:30 P.M.
Women's Guild: 3rd Tuesday.
Holy Name Society: 2nd Sunday.
Legion of Mary: Thursday, 7:30 P.M.

St. Patrick

335 Main Street — Established 1856
586-4840
Rt. Rev. Peter P. Tuohy, S.T.L., Pastor
Assistants:
Rev. William J. Riley,
Holy Name, Council of Catholic Men
Rev. Joseph W. Langley, C.C.D.
Rev. James L. Breau, Sodality, A.C.C.W.
Residence: 335 Main Street (02401)
Sunday Masses: 6:30, 7:45, 9:00 (2), 10:15, 11:30.
Holyday Masses: 6:30, 7:30, 8:00, 9:00 A.M.; 12:10, 5:10, 7:30 P.M
Weekday Mass: 7:00 (Lent, 12:10 P.M. daily)
First Friday Masses: 6:30, 7:00, 7:30 A.M.; 12:10 P.M.
Confessions: 4:00-5:45, 7:30-9:00, Saturday, Eves of First Friday and Holydays
Blessed Virgin Sodality: First Monday
St. Patrick's Grammar and High Schools, Bartlett Street, 587-1330. Principal and Superior, Sister Leonard Maria (Sisters of Charity of Nazareth). Enrollment, 336 boys, 338 girls (Grammar); 160 girls (High).
St. Patrick's Convent, 40 Bartlett Street, 586-1052.

St. Theresa

MARONITE
343 North Main Street — Established 1932
586-1428
Rt. Rev. Louis Khalil, D.D., Ph.D., C.L.D., Pastor
Sodality, St. Maron Society, Councils of Catholic Men and Women, C.C.D.
Residence: 10 Lebanon Street (02401)
Sunday Masses: 7:00, 8:30, 10:00, 11:30
Holyday Masses: 7:30 A.M.; 12:15, 5:15 P.M.
Weekday Mass: 7:30 A.M.
First Friday Masses: 7:30 A.M.; 12:15, 5:15 P.M.
Confessions: 3:00-5:00; 7:00-8:00 P.M., Saturday.
Lenten Devotions: Friday, 7:30 P.M.; Holy Week, 7:30 P.M
St. Theresa Novena: Sept. 24th-Oct. 3rd.
Christmas Novena: Dec. 16-24, 7:30 P.M.

MASON BROS. & TARLIN INC. EST. 1903

TOYS - DOLLS - GAMES - NOVELTIES - SCHOOL SUPPLIES

- LARGE SELECTION DOLLS TO DRESS
- EDUCATIONAL ITEMS
- FINEST GRABS FOR CHURCH FAIRS
- CARNIVAL ITEMS

73 HIGH ST., BOSTON, MASS. Dial LI 2-6672

LIGHTING
MARBLE
WOOD
METAL
MOSAIC
STAINED GLASS
PAINTING
STATUARY
FURNITURE
AND PEWS

ST. PATRICK'S OF NATICK

The preservation of the traditional silhouette and the re-establishment of the ancient form of Mass versus populum are united in this sanctuary of restrained dignity. The complete renovation including decoration, wood, marble and bronze has been recently completed by Gothic Craft under the direction of Right Reverend Richard F. McHale.

MARBLE • GLASS
STUDIOS
NORTHBORO
FLORENCE
PIETRASANTA

GOTHIC CRAFT

NORTHBORO
. . . MASS.

LONDON . .
KENTUCKY

GOTHIC CRAFT

DECORATIVE
CARVING AND
STATUARY
NORTHBORO
ORTISEI

BROOKLINE

nfant Jesus*

18 West Roxbury Parkway — Established 1938
469-0234

t. Rev. Daniel F. Burke, S.T.L., Pastor
Council of Catholic Women

ssistant:
Rev. Charles P. Weber, C.C.D.
Sodality, Holy Name, Council of Catholic Men

esidence: 6 Woodcliff Road, Chestnut Hill (02167)

unday Masses: 7:00, 8:15, 9:30, 11:30.

olyday Masses: 6:15, 7:00, 8:00, 9:00 (except on Holidays and Saturdays when Sunday Schedule prevails).

Veekday and First Friday Mass: 7:00.

onfessions: 4:00-5:45, 7:30-9:00, Saturday, Eves of First Friday and Holydays.

lovena to Infant Jesus: Tuesday, 7:45 P.M.

Mail should be addressed to Rectory.

t. Aidan

leasant and Freeman Streets — Established 1911
277-0799

t. Rev. William L. Keville, Pastor

ssistants:
Rev. John W. Roach
Holy Name, Councils of Catholic Men and Women
Rev. John E. Colahan, Sodality, C.C.D.

esidence: 158 Pleasant Street (02146)

unday Masses: 7:30, 9:00, 10:30 A.M.; 12:00, 5:30 P.M.

olyday Masses: 6:00, 7:00, 8:00, 9:00 A.M.; 12:00 Noon; 5:30 P.M. (Except Saturdays and Holidays when Sunday Schedule prevails).

Veekday Mass: 7:00. (Lent, 7:30 P.M., Tuesday)

First Friday Masses: 7:00, 8:00 A.M.
Confessions: 4:00-5:30; 7:30-8:30, Saturday, Eves of First Friday and Holydays.
Confraternity of Christian Doctrine Class: Monday, 7:15 P.M.
Blessed Virgin Sodality: 1st Sunday.
Holy Name Society: 2nd Sunday.
St. Aidan's Grammar School, 26 Still Street, 232-8574. Principal and Superior, Sister M. Joanella (Sisters of St. Joseph). 123 boys, 124 girls.
St. Aidan's Convent, 40 Still Street, 277-3900.

St. Lawrence

774 Boylston Street — Established 1898
566-3131

Rev. Leo N. O'Day, Pastor
Council of Catholic Men, Holy Name

Assistant:
Rev. Joseph C. Sullivan
Council of Catholic Women, Sodality, C.C.D.

In Residence:
Rev. Paul F. Bailey, M.S.W.

Residence: 774 Boylston Street, Chestnut Hill (02167)
Sunday Masses: 7:00, 8:30, 10:15, 11:30.
Holyday Masses: 6:00, 7:00, 9:00 A.M.; 12:15, 8:00 P.M.
Weekday Mass: 7:00 (Lent, 7:00 A.M.; 12:15 P.M. daily and 8:00 P.M., Tuesday also).
First Friday Masses: 6:00, 7:00, 9:00 A.M.; 12:05 P.M.
Confessions: 4:00-6:00, 7:30-9:00, Saturday, Eves of First Friday and Holydays.
Holy Name Society: 3rd Sunday.
Blessed Virgin Sodality: First Tuesday, 8:15 P.M.
High School Christian Doctrine Class: Monday, 7:00 P.M.

St. Mary of the Assumption

5 Linden Place — Established 1852
734-0444

Rt. Rev. Joseph A. Robinson, Ph.D., LL.D., C.C.D., Pastor

Assistants:
Rev. Michael J. Barry, Holy Name
Rev. Adrian P. O'Leary, Councils of Men and Women
Rev. William F. Joyce, Sodality

Residence: 5 Linden Place (02146)

Sunday Masses: 6:00, 7:00, 8:00, 8:30 (Winter), 9:00, 10:00, 11:00, 12:00.

Holyday Masses: 6:00, 7:00, 8:00, 9:00, 10:000 A.M.; 7:30 P.M.
Weekday Masses: 7:00, 8:00.

First Friday Masses: 6:00, 7:00, 8:00.

Confessions: 4:00-6:00, 7:30-9:00, Saturday, Eves of First Friday and Holydays.

Sacred Heart Devotions: Friday, 7:30 P.M.

Little Flower Devotions: Sunday, 4:30 P.M.

Miraculous Medal Devotions: Monday, 7:30 P.M.

St. Mary's Grammar School, 75 Harvard Street, 566-2686. Principal and Superior, Sister M. Georgine (Sisters of St. Joseph). 317 boys, 320 girls.

St. Mary's High School, 60 Hurd Street, 566-2686. Director, Rt. Rev. Joseph A. Robinson, Ph.D. 153 boys, 252 girls.

St. Mary's Convent, 19 Homer Street, 566-7118.

BURLINGTON

St. Margaret

109 Winn Street — Established 1945
272-3111

Rt. Rev. Denis J. Fitzpatrick, Pastor

Assistants:
Rev. William R. Anderson, C.D.A., Holy Name
Council of Catholic Men, C.C.D.
Rev. Roger J. Brady, Council of Catholic Women
Rev. George E. Leuchte

Residence: 111 Winn Street (01803)
Sunday Masses: 7:00, 8:15, 9:30, 10:45, 12:00.
Holyday Masses: 7:00, 8:00, 9:00 A.M.; 5:30, 6:30, 7:30 P.M.; On Saturday Holydays, 7:30, 8:45, 9:45, 11:00 A.M.; 6:30, 7:30 P.M.
Weekday Masses: 7:00. (Lent, 7:30 P.M., Wednesday) (Saturday, 8:00).
First Friday Masses: 7:00 A.M.; 5:30 P.M.
Confessions. Saturday afternoon and evening; Eves of 1st Friday and Holy Days.
Confraternity: Grades 4, 5, 6, following 8:15 Mass, Sunday; Grades 2, 7, following 9:30 Mass., Sunday; High School girls, Monday, 7:00 P.M.; boys Wednesday, 7:00 P.M.; Grade 6, Saturday, 9:00 A.M.; Neighborhood School, Grade 1, weekdays at teachers' option; Grades 3,4,5, Wednesday at 10 A.M.

Blessed Virgin Sodality: Wednesday evening.
Holy Name Society: 2nd Tuesday, 8:00 P.M.
Mr. and Mrs. Club: 2nd Saturday, 8:00 P.M.
C.D.A.: 1st Tuesday, 8:30 P.M.
Junior Catholic Daughters: 2nd Wednesday, 7:30 P.M.
C.Y.O.: Boys, Wednesday; Girls, Monday.

St. Malachy

101 Bedford St., Burlington — Established 1964
272-5111

Rev. Edward B. Flaherty, Pastor

Residence: 99 Bedford Street, Burlington (01803)
Sunday Masses: 7:00, 8:00, 9:00, 10:00, 11:15 A.M.; 12:15 P.M.
Weekday Masses: 7:00 A.M.; Saturdays, 8:00 A.M.
Holyday Masses: 7:00, 8:00, 9:00, 10:00 A.M.; 12:00, 5:30 P.M.
First Friday Masses: 7:00 A.M.; 5:30 P.M.
Confessions: 4:00-5:30, 7:30-8:30 Saturdays, Eves of First Friday and Holydays.
Confraternity of Christian Doctrine: First Communion Class Saturday morning, Grades 1 through 7, Sunday morning; Grade 8, Tuesday evening 7:00 P.M.
Holy Name: 2nd Sunday following 9:00 Mass.
Sodality: Last Monday of Month, 8:00 P.M.
CYO: 3rd Sunday following 9:00 Mass.

+ + +

WATER NEVER BREAKS EUCHARISTIC FAST

specializing in
no-bolt stair construction

ESTABLISHED 1917

E.T. RYAN IRON WORKS, INC.

ORNAMENTAL IRON, BRONZE AND ALUMINUM WORK
ECCLESIASTICAL METAL APPOINTMENTS

1027 TURNPIKE STREET (ROUTE 138) · CANTON, MASS. 02021 · TELEPHONE 828-3435

Boston's Beautiful Basilica

That the Mission Church in Roxbury was raised to this exalted rank is proof that even Rome has come to know how deeply this Shrine-Church is itself enshrined in the hearts of the Catholics of Greater Boston.

Almost a hundred years old, this spiritual landmark is no mere monument. It is throbbing with life, a glowing fireplace of the soul. From dawn to dark it is never deserted. The Tabernacle and the Shrine bring peace of soul and joy of heart. Come and see!

SUNDAY MASSES:	6:00, 7:00, 8:00, 9:00, 10:00, 12:10 in Upper Church 5:00 P.M. 9:00, 10:30, 11:30 in Lower Church
HOLYDAYS:	6:00, 7:00, 8:00, 9:00, 10:00, 12:10, 5:45
DAILY:	6:00, 6:55, 7:30, 8:00, 9:00 and 12:10 noon
CONFESSIONS:	Daily before each Mass, regular hours Saturdays and Thursdays before First Friday

NOVENA TO OUR MOTHER OF PERPETUAL HELP EVERY WEDNESDAY at:
9:00, 2:00, 3:00, 4:00, 5:30, 7:00, 8:00,
Radio Novena for Shut-Ins at 7:00 P.M. on WHDH

REDEMPTORIST FATHERS

VERY IMPORTANT PAGES ARE 3-5; 129-137; 241-248

CAMBRIDGE

Blessed Sacrament

85 Pearl Street — Established 1905
547-1669
Rev. John J. McDevitt, Pastor
Councils of Catholic Men and Women
Assistants:
Rev. Neil T. O'Connor, Holy Name
Rev. Joseph G. Deacon, Sodality, C.C.D.
Rev. Peter T. Girardin, Chi Rho, C.Y.O., Boy Scouts
Rev. Raymond P. Lambert
Residence: 189 Pearl Street (02139)
Sunday Masses: 6:00, 7:00, 8:30 (2), (Sunday School) 10:00 (High Mass) 11:30 A.M. (2), 5:00 P.M.
Holyday Masses: 5:30, 6:15, 7:00, 7:40, 8:30, 10:00 A.M.; 12:00 Noon; 7:30 P.M.
Weekday Masses: 7:00, 8:00. (Lent, 7:30 P.M., Wednesday)
First Friday Masses: 6:00, 7:00, 7:30 A.M.; 7:30 P.M.
Confessions: 4:00-5:45; 7:30-9:00, Saturday, Eves of First Friday and Holydays.
Blessed Virgin Sodality: 1st and 3rd Monday, 7:30 P.M.
Confraternity of Christian Doctrine: Tuesday, 7:00 P.M. Released Time Classes, Tuesday, 1:30 P.M.
Blessed Sacrament Grammar School, 12 Corporal William F. McTernan Street, 876-9485. Principal and Superior, Sister Ann (Sisters of Notre Dame de Namur). 296 boys, 214 girls.
Blessed Sacrament Convent, 203 Erie Street, 876-8818

Holy Cross

ARMENIAN
100 Mt. Auburn Street — Established 1920
547-2122 547-2132
Rev. Luke G. Arakelian, Mekhitarist, Pastor
Sodality, C.C.D.
Residence: 100 Mt. Auburn Street (02138)
Sunday Masses: 8:30, 10:30 A.M.; 12:00, 5:00 P.M.
Holyday Masses: 8:00 A.M.; 12:10, 5:10, 8:00 P.M.
Weekday Mass: 8:00 (12:10 P.M. also every Friday)
First Friday Mass: 8:00, 12:10 Noon.
Confessions: 12:30-1:00, Friday; 7:30-8:30, Saturday.
St. Gregory Mekhitarist Armenian Language School, 98 Mt. Auburn Street, 547-2132.

Immaculate Conception

LITHUANIAN
228 Windsor Street — Established 1910
547-1623
Rev. Anthony P. Baltrushunas, Pastor
Holy Name, Councils of Catholic Men, Women Catholic Women's Club
Assistant:
Rev. William L. Wolkovich
Sodality, CYO, C.C.D.
Residence: 432 Windsor Street (02141)
Sunday Masses: 7:00, 8:30, 10:00, 11:30.
Holyday Masses: 7:00, 8:00, 9:00 A.M.; 7:30 P.M.
Weekday and First Friday Masses: 7:00, 8:00.
Confessions: 3:00-5:00, 7:00-8:00, Saturday, Eves of First Friday and Holydays.
Holy Hour: Friday, 7:30 P.M.
Third Order, St. Francis: 3rd Sunday.
Holy Rosary Confraternity: 4th Sunday.
Holy Name Society: 2nd Sunday.
Immaculate Conception Grammar School, 428 Windsor Street. Principal and Superior, Sister M. Amadeus (Poor Sisters of Jesus Crucified and the Sorrowful Mother). 58 boys, 51 girls.
Immaculate Conception Convent, 454 Windsor Street, 876-4628

Immaculate Conception

45 Alewife Brook Parkway — Established 1926
547-3118
Rt. Rev. Philip J. Kearney, Pastor
Assistants:
Rev. Alfred A. Mullen, Holy Name, Council of Catholic Men, C.C.D.
Rev. Daniel R. Foley
Rev. Joseph T. Dropski
Sodality, Council of Catholic Women
In Residence:
Rev. C. Melvin Surette (354-7344)
Residence: 45 Alewife Brook Parkway (02140)
Sunday Masses: 6:30, 7:15, 9:00 (2), 10:15, 11:30 A.M.; 12:45, 5:00 P.M.
Holyday Masses: 6:00, 7:00, 8:00, 9:00, 10:00 A.M.; 7:45 P.M.
Weekday Masses: 7:00, 8:00. (Lent, 9:00 daily; Wednesday, 7:45 P.M.)
First Friday: Masses, 7:00, 8:00 A.M.; All Day Exposition of the Most Blessed Sacrament; Sacred Heart Devotions, 7:45 P.M.
Confessions: 4:00-5:45, 7:30-9:00, Saturday, Eves of First Friday and Holydays.
Our Lady of Perpetual Help Novena: Monday, 7:45 P.M.
Blessed Virgin Sodality: 2nd, 4th Tuesdays, 7:45 P.M.
Holy Name: 2nd Sunday, 8:00 Mass.
Immaculate Conception Grammar School, 45 Matignon Ave. 547-3077. Principal and Superior, Sister M. Angelus (Sisters of St. Joseph). 327 boys, 349 girls.
Immaculate Conception Convent, 51 Matignon Avenue, 547-3077.

Notre Dame de Pitie

FRENCH
Rindge Avenue — Established 1892
547-1294
Rev. Robert J. Mailloux, S.M., Pastor
Assistants:
Rev. Wilfrid Cote, S.M.
Rev. Marcel Lajoie, S.M., C.C.D., Holy Name
Rev. Donald Gagne, S.M., C.Y.O.
Residence: 35 Middlesex Street (02140)
Sunday Masses: 7:00 (French), 8:30 (English—Children's Mass), 10:00 (High Mass English), 11:30 (English).
Holyday Masses: 6:00, 7:00, 8:00, 9:00 A.M.; 5:30, 7:30 P.M.
Weekday Masses: 6:15, 7:00, 7:30 (11:00, First Friday and 7:00 P.M., Wednesday in Lent).
Confessions: 3:00-5:00, 7:30-8:30, Saturday; 4:00-5:00, 7:30-8:30, Eves of First Friday and Holydays; daily during 6:15, 7:00 Masses.
Our Lady of Lourdes Novena: Wednesday, 7:30 P.M. (Lourdes' water available)
Our Lady of Pity Grammar and High School, Notre Dame Ave. Superior and Principal, Mother Claire Gertrude (Sisters of the Holy Union of the Sacred Hearts of Jesus and Mary). 169 boys, 159 girls. High School Principal, Sister Celine Helene. 57 boys, 87 girls. (High School Telephone 547-7299)
Notre Dame Convent, 15 Notre Dame Avenue. 547-6770.

Sacred Heart of Jesus

49 Sixth Street — Established 1842
547-0399
Rt. Rev. Michael F. Costello, Pastor
Assistants:
Rev. James E. Whittier, C.C.D.
Rev. Joseph F. Daley
Holy Name, Council of Catholic Men
In Residence:
Rev. Joseph B. Naudziunas (354-1440)
Rev. John D. Silk (354-1440)
Residence: 49 Sixth Street (02141)
Sunday Masses: 7:30, 9:00, 10:15, 11:30 A.M.; 5:00 P.M.
Holyday Masses: 6:00, 7:00, 8:00, 9:00 A.M.; 12:10, 5:30 P.M.
Weekday Mass: 7:30.
Confessions: 4:00-6:00, 7:30-9:00, Saturday, Eves of First Friday and Holydays.
Our Lady of Perpetual Help Novena: Wednesday, 7:30 P.M.
Sacred Heart Schools, Thorndike St., 547-0399. Principal and Superior, Sister M. Theophane (Sisters of St. Joseph). Grammar, 92 boys, 92 girls.
Sacred Heart Convent, 80 Seventh Street, 876-5313.

St. Anthony

PORTUGUESE
341 Portland Street — Established 1902
547-5593
Rev. Manuel J. Cascais, Pastor
Sodality, Holy Name, Councils of Catholic Men and Women
Assistant:
Rev. Joel D. Oliveira, C.C.D.
Residence: 341 Portland Street (02141)
Sunday Masses: 7:00, 8:00, 9:00, 11:00.
Holyday Masses: 7:00, 8:00, 9:00 A.M.; 7:30 P.M.
Weekday Mass: 7:00. (Lent, 7:30 P.M., Wednesdays)
Confessions: 4:00-5:30, 7:00-8:30, Saturday, Eves of First Friday and Holydays.
Sacred Heart Devotions: First Friday, 7:30 Mass.
Our Lady of Fatima Novena: Wednesday, 7:30 P.M.

St. Francis of Assisi

42 Sciarappa Street — Established 1917
876-6754
Rev. Maximus Penta, O.F.M.
Councils of Catholic Men and Women, Holy Name (English)
Assistants:
Rev. Graziano Tancredi, O.F.M., Holy Name (Italian)
Rev. Emery Parillo, O.F.M., Sodality
Residence: 42 Sciarappa Street (02141)
Sunday Masses: 6:00, 7:00, 8:00, 9:00, 10:00, 11:30, A.M.; 5:00 P.M.
Holyday Masses: 6:00, 7:00, 8:00, 9:00 A.M.; 12:10, 7:00 P.M.
Weekday Masses: 7:00, 7:30, 8:00.
Confessions: 3:30-5:30, 7:30-8:30, Saturday, Eves of First Friday and Holydays; daily during Masses.
St. Anthony Devotions: Tuesday, 7:00 A.M., 7:30 P.M.; Special Novenas to St. Anthony, 7:00 A.M.; 12:10, 2:30, 5:30, 7:30 P.M.
Holy Hour: Thursday, 7:30 P.M.
St. Francis of Assisi Grammar School, 60 Gore Street. Principal and Superior, Mother Mary Egbert (Missionary Franciscan Sisters, Mt. Alvernia, Newton). Enrollment 230.
St. Francis of Assisi Convent, 64 Gore Street, 547-3988.

St. Hedwig

POLISH
99 Otis Street — Established 1907
547-9074
Rt. Rev. John S. Dziok, Pastor, C.C.D.
Assistant:
Rev. Richard W. Visbisky, Sodality, Holy Name, Councils of Catholic Men and Women
Residence: 100 Otis Street (02141)
Sunday Masses: 8:00, 10:00, 11:30.
Holyday Masses: 6:00, 8:00, 9:00 A.M.; 7:30 P.M.
Weekday Masses: 7:00, 7:30. (Lent, Wednesday, 7:30 P.M.)
Confessions: 4:00-6:00, 7:30-9:00, Saturday, Eves of First Friday and Holydays.
Devotions: Sunday, 3:30 P.M.
May, October Devotions: Wednesday, 7:30 P.M.
Lenten Devotions: Friday, 3:00, 7:30 P.M.
Sacred Heart Devotions: First Friday, 7:30 P.M.

Every detail meticulously handled to your complete satisfaction

Serving All New England

Daniel F. O'Brien

FUNERAL SERVICE

- Everything under one roof
- Air-conditioned
- 24-hr. service
- Within the means of all

3 Beautiful Funeral Homes

PHONE: KI 7-8060 **CAMBRIDGE** 907 Mass. Ave.

ARLINGTON HOME 226 Mass. Ave.

SOMERVILLE RES. 2 Benton Road

SAINT ANTHONY SHRINE

The Franciscan Fathers

100 ARCH STREET, BOSTON, MASSACHUSETTS 02107

"In the heart of downtown Boston"

Telephone 542-6440

MASS SCHEDULE

Sunday Masses

1:00, 1:30, 2:00, 2:30, 3:15, 4:15 A.M. Every half hour from 5:00 A.M. to 12:30 P.M. Evening Masses: 4:00, 5:00, 6:00 P.M.

Daily Masses

6:00, 6:30, 7:15, 7:30, 8:00, 8:15, 8:45, 9:00, 10:00, 11:00 A.M.; 12:10, 12:30 P.M. Evening Masses: 5:10, 5:45 P.M.

First Friday Masses

5:00, 5:30 A.M. plus Daily Schedule.

Holyday Masses

At convenient hours from 1:00 A.M. to 12:30 P.M. in upper and lower chapels; 4:15, 5:15, 5:45, 6:15, 7:15 P.M.

CONFESSIONS

Daily: 6:00 A.M. - 9:00 P.M. Saturday: 6:00 A.M. - 11:00 P.M.
Sunday: 1:00 P.M. - 3:00 P.M.

ROSARY AND BENEDICTION

Daily: 5:10 P.M. Sunday: 3:15 P.M.

ST. ANTHONY DEVOTIONS

Tuesday, following all Masses, 1:30, 2:30, 3:30, 4:30, 5:10, 7:30 P.M.

THIRD ORDER OF ST. FRANCIS DEVOTIONS

First and Third Sundays: 2:45 P.M.; new members 2:15 P.M.

VERY IMPORTANT PAGES ARE 3-5; 129-137; 241-248

CAMBRIDGE

St. John the Evangelist

2254 Massachusetts Avenue — Established 1890
547-2549

Rt. Rev. Edward G. Horan, Pastor
Assistants:
Rev. Henry F. Barry
Councils of Catholic Men and Women
Rev. Lawrence J. Cronin, Guild of St. John, Sodality
Rev. Thomas J. Naughton, Holy Name, C.Y.O., C.C.D.
In Residence:
Rev. Joseph P. Smyth
Residence: 2254 Massachusetts Avenue (02140)
Sunday Masses: 6:30, 7:30, 8:30 (2), 9:45, 11:00 A.M.; 12:15, 5:00 P.M.
Holyday Masses: 6:30, 7:30, 8:30, 9:30, 10:30 A.M.; 5:30, 7:30 P.M.
Weekday Masses: 7:00, 9:00.
Confessions: 4:00-6:00, 7:30-9:00, Saturday, Eves of First Friday and Holydays.
Sacred Heart Devotions: First Friday, 7:30 P.M.
Blessed Virgin Sodality: Monday, 7:30 P.M.
Lenten Devotions: Wednesday, Friday, 7:30 P.M.
St. John's Grammar School, 122 Rindge Avenue, 876-3589. Principal and Superior, Sister Mary Edna (Sisters of St. Dominic). 445 boys, 462 girls.
St. John's Convent, 45 Yerxa Road, 876-9093.

St. Mary of the Annunciation

35 Norfolk Street — Established 1867
547-6071

Rt. Rev. E. Joseph Burke, Pastor
Assistants:
Rev. Paul J. McManus, C.C.D.
Rev. Joseph M. Carney, Sodality, Council of Catholic Women
Rev. Laurence J. Borges, Holy Name, Council of Catholic Men
Rev. William J. Pero
Residence: 134 Norfolk Street (02139)
Sunday Masses: 6:00, 7:30, 9:00 (2), 10:15, 10:30 11:30, 11:45 A.M.; 5:00 P.M.
Holyday Masses: 5:30, 6:30, 7:30, 8:30, 9:30 A.M.; 12:15, 5:30, 7:30 P.M.
Weekday Masses: 6:30, 7:30. (5:30 P.M., Fridays. Lent, Wed. 7:45 P.M.).
First Friday Masses: 6:30, 7:30, 11:30 A.M.; 5:30 P.M.
First Saturday: Exposition of Most Blessed Sacrament, 8:30 A.M. — 5:30 P.M.
Confessions: 3:30-5:45, 7:30-9:00, Saturday, Eves of First Friday and Holydays.
St. Mary's Grammar School, Harvard and Essex Streets, UN 4-5357. Principal, Sister Marie Bernard (Sisters of Notre Dame de Namur). 360 boys, 341 girls.
St. Mary's High School, Harvard and Essex Streets, 876-9687. Principal, Sister Ann St. Joseph, S.N.D. 285 boys, 314 girls.
St. Mary's Convent, 116 Norfolk Street, 547-3661.
St. Mary's Youth Center for boys and girls: 130 Prospect Street, 354-9293.

St. Patrick

Berkshire Street — Established 1908
876-0418

Rev. Joseph D. Meredith, Pastor
Assistants:
Rev. Mark J. Coakley, Sodality, Council of Catholic Women
Rev. Peter Walsh, Holy Name, Council of Catholic Men
Residence: 40 York Street, (02141)
Sunday Masses: 7:00, 8:30, 10:00, 11:30 A.M.; 5:00 P.M.
Holyday Masses: 7:00, 7:45, 11:30 A.M.; 12:15, 7:45 P.M.
Weekday Mass: 7:00.
First Friday Masses: 7:00, 7:30.
Confessions: 4:00-5:45, 7:30-9:00, Saturday, Eves of First Friday and Holydays.
St. Patrick Kindergarten, 30 York St. Principal and Superior, Sister Ann Sebastian (Trinitarian Sisters). 20 boys, 32 girls.
St. Patrick Parish and Youth Centre, 30 York Street, 876-2330.

St. Paul

Bow and Arrow Streets — Established 1875
876-2174

Rt. Rev. Augustine F. Hickey, P.A., V.G., Pastor
Assistants:
Rev. Charles I. Sheehy
Rev. John B. Scorzoni
Sodality, Council of Catholic Women
Rev. David F. Noonan
Holy Name, Council of Catholic Men, C.C.D.
In Residence:
Rev. Joseph I. Collins (868-6585)
Residence: 34 Mt. Auburn Street (02138)
Sunday Masses: 6:00, 7:00, 8:00, 9:00, 10:00, 11:00 A.M.; 5:00 P.M.
Holyday Masses: 5:30, 6:00, 7:00, 8:00, 9:00 10:00 A.M.; 7:45 P.M.
Weekday Masses: 7:00, 8:00, (6:30 First Friday also) (12:15 P.M., Monday - Saturday, Lent).
Students Mass: 5:05 P.M. Monday - Friday, when colleges are in session.
Confessions: 3:30-5:45, 7:30-9:00, Saturday, Eves of First Friday and Holydays; daily during 7:00 Mass; Friday, 7:00 P.M.
Holy Hour: 1st Friday, 7:45 P.M.
Night Prayers: May, October, November.
St. Paul's Grammar School, 29 Mt. Auburn St., 876-8727. Principal and Superior, Sister Margretta (Sisters of St. Joseph). 141 boys, 135 girls.
St. Paul's Convent, 1033 Massachusetts Avenue. 876-8711.

St. Peter

100 Concord Avenue — Established 1848
547-4235

Most Rev. Thomas J. Riley, D.D., Pastor
Assistants:
Rev. William W. Wallace
Holy Name, Council of Catholic Men
Confraternity of Christian Doctrine
Rev. John D. Hausman,
Sodality, Council of Catholic Women
Rev. Delphis O. Duquette
Rev. Maurice P. Meade
Rev. John R. Hanlon
Residence: 31 Buckingham Street (02138)
Sunday Masses: 5:55, 7:00, 8:00, 9:15, 10:30 (High) 10:45 A.M.; 12:00, 5:00 P.M.
Holyday Masses: 5:30, 6:30, 7:15, 8:00, 9:15 A.M.; 12:00, 4:30, 5:30, 8:00 P.M.
Weekday Masses: 6:30, 7:15, 8:00 A.M. (5:30 P.M. on Wednesday and Friday; 4:30 P.M., on Saturday).
First Friday Masses: 6:30, 7:15, 8:00 A.M.; 5:30 P.M.
Confessions: 3:00-6:00, 7:00-9:00, Saturday, Eves of First Friday and Holydays; 5:00-5:30 preceding Evening Masses.
Baptisms: Sunday, 3:00 P.M.
Blessed Virgin Sodality: Monday, 8:00 P.M.
Holy Name Society: 2nd Sunday.
St. Peter's Grammar School, Manasses Avenue. Superior and Principal, Sister M. Theola (School Sisters of Notre Dame). 362 boys, 320 girls.
St. Peter's High School, 96 Concord Avenue. Principal, Sister Stephen Marie, 191 girls.
St. Peter's Convent, 50 Manasses Avenue, 547-1086. 20 School Sisters of Notre Dame.

COMMERCIAL SUPPLY CO.

Printers

Our Own Printing Plant

Office Supplies

Stationery

Office Supplies, Equipment

42 BROOKLINE STREET, CAMBRIDGE
MASS. 02139

Dial 876-2466

Call US—We'll Call on YOU!

LUONGO'S
HOME CLEANING

VENETIAN BLINDS • RUG CLEANING
FLOORS • FURNITURE • WALLS
REGULAR & STORM WINDOWS
FIRE • SMOKE • WATER • DAMAGE
WEEKLY • BI-MONTHLY • MONTHLY
DEPENDABLE • COURTEOUS • FULLY INSURED

864-5280

276 Broadway, Cambridge, Mass. 02142

Paul A. Waters

William F. Cleary

Richard J. Wasilauskas

Francis G. Bowden

"YES, CPS CAN DEFINITELY SAVE YOU MONEY ON . . ."

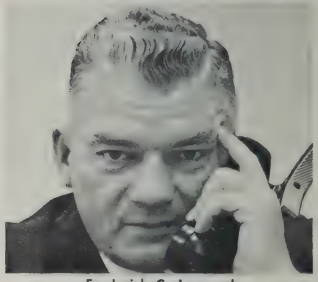
Frederick C. Leonard

Edwin Davidson

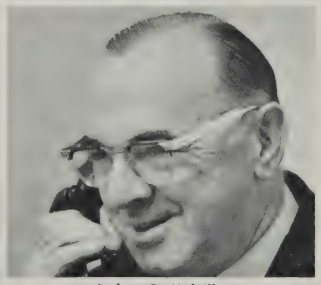
Arthur G. Melville

Joseph J. Drummey

IT'S GETTING TO BE A HABIT . . .

[and only CPS customers can enjoy it]

It's CPS (Central Purchasing Service) where hundreds of Parishes, schools and institutions are saving thousands of dollars by meeting their material needs with volume buying power of the Archdiocesan Central Purchasing Service.

When you buy through CPS, you're assured the highest quality at the lowest possible price every time.

The CPS team of buying specialists are working for you, ready and happy to provide you with the latest product information; make recommendations and suggestions that **you know will be in your best interests.**

We want to prove to you that CPS is **your** Central Purchasing Service and on call to provide you with the best possible service obtainable.

Call 254-0100 and find out for yourself what "VOLUME BUYING POWER MAKES YOUR DOLLARS GO FURTHER" really means.

CENTRAL PURCHASING SERVICE

ARCHDIOCESE OF BOSTON

2121 COMMONWEALTH AVENUE **BRIGHTON, MASS. 02135**

TELEPHONE 254-0100

VERY IMPORTANT PAGES ARE 3-5; 129-137; 241-248

CANTON

'. John the Evangelist

0 Washington Street — Established 1661
828-0090
. Rev. Robert E. Lee, Pastor
sistants:
Rev. William H. Morgan
Sodality, Council of Catholic Women, C.C.D.
Rev. Arthur H. Doherty
Holy Name, Council of Catholic Men
Rev. George J. Rosenkranz, C.Y.O., St. Vincent de Paul
sidence: 700 Washington Street (02021)
nday Masses: 7:00, 8:15, 9:30, 10:45 A.M.; 12:00, 5:00 P.M.
lyday Masses: 6:00, 7:00, 8:00, 9:00 A.M.; 6:00 P.M.
ekday Mass: 7:00.
st Friday: Masses, 6:00, 7:00; Holy Hour, 7:45 P.M.
nfessions: 4:00; 7:30, Saturday, Vigils of First Friday and Holydays.
ssed Virgin Sodality: Tuesday, 8:00 P.M.
r Lady of Perpetual Help Novena: Tuesday, 8:00 P.M.
ly Name Society: 2nd Sunday.
0: Communion Sunday and Holy Hour, 3rd Sunday.

CARVER (NORTH)

ur Lady of Lourdes

nter St., North Carver — Established 1950
UNion 6-4586
/. James F. Lally, Pastor
Sodality, Holy Name, Councils of Catholic Men and Women, C.C.D.
sidence: Center St., North Carver (02355)
nday Masses: 8:00 (Sunday School); 10:00.
nday Masses, July and August: 8:00, 9:30, 11:00 at Our Lady of Lourdes Church; 8:30, 9:30, 10:30 at Grange Hall, Wareham St., South Carver.
sses, August 15: 8:00, 9:00 A.M.; 7:30 P.M. at Church; 8:30, 9:30, 10:30 A.M. at Grange Hall.
yday and First Friday Masses: 8:00 A.M.; 7:30 P.M.
ekday Mass: 8:00 (Summer); 9:00 (Winter).
nfessions: 4:00-5:30, 7:30-8:30 Saturday, Eves of First Friday and Holydays; before Masses on Sunday.
r Lady of the Miraculous Medal: Wednesday, 7:30 P.M.
ly Name Society: 2nd Sunday, 8:00 Mass.
lies' Guild: 1st Wednesday, following Novena Service; Communion, 1st Sunday, 8:00 Mass.
ls Communion, 3rd Sunday; Boys Communion, 4th Sunday

ur Lady of the Assumption

FRENCH
3 Broadway — Established 1907
889-2045
/. Julian Rondeau, S.M., Pastor, C.C.D.
Sodality, Council of Catholic Women,
Holy Name, Council of Catholic Men
sistant:
Rev. Robert Blanchet, S.M.
sidence: 55 Clark Avenue (02150)
nday Masses: 7:00, 8:30, 10:00, 11:30.
lyday Masses: 6:00, 7:00, 8:30 A.M.; 7:30 P.M.
ekday Mass: 7:00 (Lent, Wednesday, 8:00 P.M.)
st Friday Masses: 7:00, 8:00 A.M.
nfessions: 4:00-5:00, 7:30-8:30, Saturdays, Eves of 1st Fridays and Holydays.
' Lady of the Assumption Grammar School, 49 Clark Avenue. Superior, Mother Julien Eymard, Principal, Sister Louise Dolores, (Sisters of the Holy Union of the Sacred Hearts). 144 boys, 126 girls.
sumption Convent, 49 Clark Avenue, 884-5194.

ur Lady of Grace

Nichols Street — Established 1913
884-0030
/. Joseph W. Healy, Pastor
istants:
Rev. Edmund P. Charest, C.C.D., C.Y.O.
Rev. James M. Broderick, Legion of Mary, Council of Catholic Men, Holy Name
Rev. Michael J. Carew, Sodality, Council of Catholic Women.
sidence: 59 Nichols Street (02150)

COHASSET

. Anthony

9 South Main Street — Established 1873
383-0219
/. Joseph T. Brennan, Pastor
Holy Name, Council of Catholic Men
istant:
Rev. Richard J. Brady
Sodality, Council of Catholic Women
sidence: 129 South Main Street (02025)
nday Masses: 7:00, 8:30 (High), 9:30, 10:30, 11:30.
lyday Masses: 6:00, 7:00, 9:00 A.M.; 8:00 P.M.
ekday Mass: 7:00 (6:30 also First Friday).
nfessions: 4:00-6:00, 7:30-9:00, Saturday, Eves of First Friday and Holydays.
ly Name Society: 2nd Sunday following 7:00 Mass.
dality: 1st Tuesday, 8:00 P.M.

Legion of Mary: Monday, 8:00 P. M.
St. John's Grammar School, 696 Washington St. 828-2130. Principal and Superior, Sister M. Louisa (Sisters of St. Joseph). 400 boys, 390 girls.
St. John's Convent, 700 Washington Street, 828-0413.
Cemetery: St. Mary's Cemetery (old and new).

St. Gerard Majella

1880 Washington Street — Established Feb. 16, 1960
828-3420
Rev. Leo J. McCann, Pastor
Assistant:
Rev. Richard J. Craig, C.C.D.
Residence: 1860 Washington Street (02021)
Sunday Masses: 7:00, 8:30, 10:00, 11:30.
Holyday Masses: 7:00, 9:00 A.M.; 6:00 P.M.
Weekday Mass: 7:00. (Saturday, 8:00).
First Friday Masses: 7:00 A.M.; 6:00 P.M.
Confessions: 4:00-6:00, 7:30-9:00 P.M., Saturday, Eves of First Friday and Holydays.
Confraternity: Grammar School, 9:30, Saturday, High School, 7:00 P.M., Monday.

CARLISLE

St. Irene

Bedford Road — Established Feb. 16, 1960
369-3940
Rev. Leo S. Harrison, Pastor
Sodality, Holy Name, Councils, C.C.D.
Residence: East Street (01741)
Sunday Masses: 8:30, 10:30, 11:30 (Summer 8:30, 11:00)
Holyday Masses: 9:00 A.M.; 7:00 P.M.
Weekday Mass: 9:00.
Confessions: 7:00-8:00, Saturday, Eves of First Friday and Holydays.
Holy Name Society: 2nd Sunday.
Blessed Virgin Sodality: First Monday, 8:00 P.M.

CHELMSFORD

St. John the Evangelist

115-123 Middlesex Street — Established 1893
251-4113
Rev. Michael J. Finnegan, Pastor
Assistants:
Rev. Maurice D. Murphy, Council of Catholic Men
Rev. Paul L. Clougherty
Sodality, Council of Catholic Women, Holy Name, C.C.D.
Residence: 45 Church Street, North Chelmsford (01863)
Sunday Masses: 7:00, 8:00, 9:00, 10:00, 11:15 A.M.; 12:15 P.M.
Holyday Masses: 6:45, 7:30, 9:00 A.M.; 5:30, 7:00 P.M.
Weekday Mass: 7:30.
First Friday Masses: 7:30, 9:00 A.M.; 5:30 P.M.; Holy Hour following 7:30 Mass.
Confessions: 4:00-5:45, 7:30-9:00, Saturday, Eves of First Friday and Holydays.
Confraternity of Christian Doctrine: Monday and Tuesday, 7:15 P.M.
Sodality: 1st Sunday, 2nd Wednesday.
Holy Name Society: 2nd Sunday.
Lenten Devotions: Wednesday, Friday, 7:15 P.M.

St. Mary

25 North Road — Established 1931
256-2374
Rev. Joseph F. Sullivan, Pastor
Assistants:
Rev. Thomas J. Buckley
Sodality, C.C.D., C.Y.O., Council of Catholic Women
Rev. George S. Hickey, Holy Name, Asst., C.C.D., Council of Catholic Men
In Residence:
Rev. Francis A. McLaughlin
Residence: 25 North Road (01824)
Sunday Masses: 7:00, 8:15, 9:30, 10:45, 12:00.
Holyday Masses: 6:00, 7:00, 9:00 A.M.; 12:00, 5:30, 6:30, 7:30 P.M.
Weekday Masses: 7:30 A.M.; 5:30 P.M. (Summer 7:30 A.M.) Lenten Masses: 7:00 A.M.; 5:30 P.M.
First Friday Masses: 6:30, 7:30 A.M.; 5:30 P.M.
Confessions: 4:00-6:00, 7:30-9:00, Saturdays, Eves of 1st Friday and Holydays.
Confraternity of Christain Doctrine: Executive Board, 2nd Sunday, High School, Monday, 6:30 P.M., Junior High, Thursday 6:30 P.M. Elementary School, Monday, Tuesday, Wednesday, Thursday afternoons.

CHELSEA

Sunday Masses: 6:00, 7:45, 9:00 (2), 10:30, 11:45 A.M.; 5:00 P.M.
Holyday Masses: 6:00, 7:00, 9:00, 11:00 A.M.; 7:30 P.M.
Weekday Masses: 7:00, 9:00. (Lent, 11:20 A.M. also except Wednesday, 7:30 P.M.
First Friday Masses: 7:00, 9:00, 11:20 A.M.; 5:30 P.M.
Confessions: Saturday afternoon and evening, Eves of First Friday and Holydays.
Our Lady of Grace Grammar School, Nichols Street 387-8034. Principal and Superior, Sister M. Laurene (Sisters of St. Joseph). 290 boys, 320 girls.
Our Lady of Grace Convent, 37 Nichols Street, 884-1087.

St. Rose

601 Broadway — Established 1849
889-0240
Rt. Rev. Leonard A. McMahon, Pastor
Holy Name, C.C.D.
Assistants:
Rev. Richard J. Marks, Sodality, H.S., C.C.D.
Rev. Anthony J. Laurano, Junior High, C.C.D.
Rev. Daniel F. Quinn, P.T.A., Elementary C.C.D.
In Residence:
Rev. John J. Geegan, Chaplain, Soldiers' Home, Chelsea. 884-5660
Residence: 601 Broadway (02150)
Sunday Masses: 6:15, 8:00, 9:00, 10:00, 11:00 A.M.; 12:00, 5:00 P.M.
Holyday Masses: 6:00, 7:00, 8:00, 9:00 11:00, A.M.; 5:30 P.M.
Weekday Mass: 7:30 (and as announced on Sunday)
First Friday Masses: 7:00, 8:00, 11:00 A.M.; 5:30 P.M.
Confessions: 10:30-11:30 A.M.; 2:00-5:30, 7:15-8:45 P.M. Saturday, 4:00-5:30, 7:15-9:00, Eves of First Fridays and Holydays 4:00-5:30, 7:15-8:45.
St. Rose Grammar and High Schools, Broadway, 884-9440. Superior and Principal of both schools, Sister Francis Loretto (Sisters of Providence). Grammar: 331 boys, 345 girls; High School: 243 girls.
C.C.D.: Grades 1-4 and 6, Sunday, 8:00 Mass; Grades 5, 7, 8, Wed., Released Time; Grade 9, Wed., 7:00 P.M.; Grades 10-12, Monday, 7:00 P.M.
St. Rose Convent, 16 Tudor Street, 884-7480.

St. Stanislaus

POLISH
163 Chestnut Street — Established 1905
889-0261
Very Rev. Jerome A. Holubowicz, O.F.M. Conv., Pastor
Assistants:
Rev. Cassian Zembrzuski, O.F.M. Conv., Sodality
Rev. Anthony M. Konieczny, O.F.M. Conv.
Holy Name, Councils of Catholic Men and Women, C.C.D.
Residence: 163 Chestnut Streeet (02150)
Sunday Masses: 7:00, 8:00, 9:30, 11:00 A.M.; 12:00, 5:30 P.M.
Holyday Masses: 7:00, 8:00, 9:30 A.M.; 12:00, 7:30 P.M.
Weekday Masses: 7:00, 7:30, 8:00 (Lent 12:00 Noon daily).
Confessions: 3:30-5:30, 7:30-9:00, Saturday, Eves of First Friday and Holydays; 8:00 A.M. daily.
Sacred Heart Devotions: 1st Friday, 8:00 Mass.
Novena to St. Anthony of Padua: Tuesday, 7:30 P.M.
St. Stanislaus Grammar School, 181 Chestnut Street. Principal and Superior, Sister Mary Apolinaria (Franciscan Sisters of St. Joseph). 140 boys, 139 girls.
St. Stanislaus Convent, 179 Chestnut Street, 889-2494.

CONCORD

Our Lady Help of Christians

20 Church Street — Established 1907
369-2810
Rev. Lewis F. Kearn, Pastor
Sodality, Council of Catholic Women
Assistant:
Rev. Michael J. Regan
Holy Name, Council of Catholic Men, C.C.D.
In Residence:
Rev. Thomas F. Brosnan
Residence: 381 Main Street (01781)
Sunday Masses: 7:00, 8:00, 9:00, 10:15, 11:30.
Holyday Masses: 6:00, 7:00, 9:00 A.M.; 7:00 P.M.
Weekday Mass: 7:00 (Lent, 7:00 P.M., Wednesday)
First Friday Masses: 6:45 A.M.; 7:00 P.M.
Confessions: 4:00-5:30, 7:30-9:00.
Blessed Virgin Sodality: 3rd Thursday, 7:45 P.M.

St. Bernard

Monument Square — Established 1863
369-3778
Rt. Rev. John A. York, Pastor
Sodality, Council of Catholic Women
Assistants:
Rev. James H. Connolly, C.C.D.
Rev. Edward J. Toomey
Holy Name, Council of Catholic Men
Residence: 1 Monument Sq. (01742)
Sunday Masses: 7:00 (8:15 Children Rose Hawthorne School) 8:30, 10:00, 11:30.
Holyday Masses: 7:00, 8:00, 9:00 A.M.; 6:30 P.M.
Weekday Masses: 7:00, 8:30 (Lenten, Wednesday, 6:30 P.M.)
First Friday Masses: 7:00 A.M.; 6:30 P.M.
Confessions: 4:00-5:30, 7:00-8:30.

THE BOSTON ICE CO.

• FUEL OIL DIVISION •

Old Colony Oil Co., Inc.

34 COTTAGE PARK AVE.
CAMBRIDGE

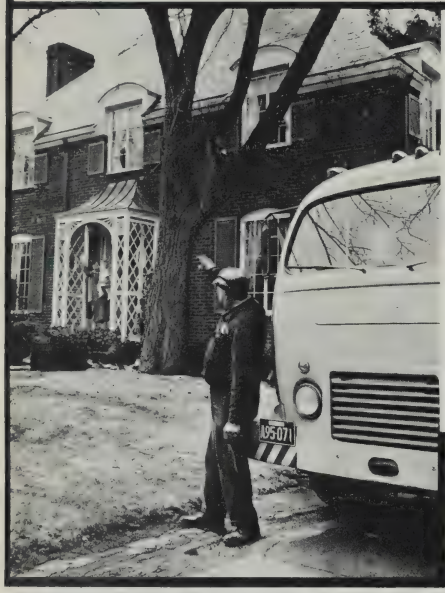

*

RANGE AND FUEL OILS

Call
CO 7-5500

No. 4, 5 and 6 FUEL OILS

Call
UN 4-5500

*

24 Hour Burner Service
Burner Sales and Installation

Picture Shows a Set of 3 "Come-to-Church" Bells

G. Finkenbeiner, Inc. is now offering a completely new concept of Electronic Bells. (Glass Tone Generators)

- These patented "Silica Bells" are individually shaped by an artist.
- They replace Tons of Bronze.
- Their rotation adds gaiety to the sound that only swinging bells can produce.
- A wide range of "Silica Bells" (including 25 bell keyboard operated carillons) are available.

G. FINKENBEINER, INC.

23 Alaska Avenue, 275-9446 Bedford, Mass. 01730

ROY CARLSON & CO.

Pipe Organ Maintenance

Old Coach Road Magnolia, Mass. 01930
Telephone 1-525-3133

BUILDING, REBUILDING, NEW ADDITIONS, RESTORATIONS, TONAL MODERNIZATION

Recent Rebuilding: Organ in Notre Dame Church, Worcester
Now Building: New Organ for Trinity Church, Newton Centre

ORGAN DESIGNING and TONAL FINISHING

- Bishop Peterson Hall, St. John's Seminary
- Sacred Heart Church, Newton Centre
- St. Cecilia's Church, Back Bay

MAINTAINING the ORGANS:

- Boston Symphony Hall, Busch Reisinger Museum
- Cardinal O'Connell Seminary, Hammond Museum
- M. I. T., New England Conservatory
- St. Gabriel's Monastery

DANVERS

St. Mary of the Annunciation*

24 Conant Street — Established 1871

774-0340

Rev. Thomas J. Tobin, Pastor

Assistants:
Rev. Patrick J. Kelley, Holy Name, Council of Catholic Men
Rev. James F. Kenny, Sodality, Council of Catholic Women, C.C.D.

Residence: 24 Conant Street (01923)

Sunday Masses: 7:00, 8:00, 9:00, 10:00, 11:00, 12:00
Holyday Masses: 6:00, 7:00, 8:00, 9:00 A.M.; 5:30 P.M.
Weekday Masses: 7:00, 9:00
First Friday Masses: 7:00, 9:00 A.M.; 5:30 P.M.
Confessions: 4:00-5:30, 7:30-9:00, Saturdays, Eves of First Friday and Holydays.
Baptisms: Sunday, 4:00 P.M.
St. Mary's Cemetery and Annunciation Cemetery.

*St. Mary of Annunciation School (since February 1963, a Diocesan School serving both Danvers Parishes) Otis St., 774-0307. Principal and Superior, Sister Mary Timothy (Sisters of Notre Dame de Namur). 389 boys, 388 girls.
St. Mary of the Annunciation Convent, Otis Street.

St. Richard

Otis Street — Est. February 28, 1963

774-7575

Rev. John J. Cusack, Pastor, C.C.D., Holy Name, Sodality, Councils.

Assistant:
Rev. Stephen F. Brennick

Residence: 52 Hobart Street (01923)
Sunday Masses: 7:00, 8:00, 9:00, 10:30, 11:45.
Holyday Masses: 6:00, 7:00, 8:00, 9:00 A.M.; 6:00 P.M.
Weekday Mass: 7:00
Confessions: 3:30-5:30; 7:30-8:30, Saturdays.
Holy Name Society: 2nd Sunday.
Blessed Virgin Sodality: 3rd Tuesday.

DEDHAM

t. Mary

20 High Street — Established 1866

326-0339

t. Rev. Edward C. Bailey, Pastor

ssistants:
Rev. David M. Burke
Sodality, Council of Catholic Women
Rev. John J. Fallon
Holy Name, Council of Catholic Men, C.C.D.
Rev. Joseph A. Fusoni, CYO, Chi Rho

esidence: 420 High Street (02026)
unday Masses: 7:00, 8:00 (2), 9:15 (2), 10:30 (2), 11:45 A.M.; 12:00, 5:00 P.M.
olyday Masses: 6:00, 6:30, 7:00, 8:00, 9:00 A.M.; 6:15 P.M. (2).
eekday Masses: 7:00, 8:00 (Lent, 9:00 daily, Wednesday, 5:15 P.M.
irst Friday Masses: 6:00, 7:00, 8:00 A.M.; 5:15 P.M. at close of all-day Eucharistic Exposition.
onfessions: 4:00-5:45, 7:30-9:00, Saturday, Eves of First Friday and Holydays.
ur Lady of Perpetual Help Novena: Sunday, 6:45 P.M.
oly Name Society: 8:00 Mass, 2nd Sunday.
odality: 1st Tuesday, 8:00 P.M.
egion of Mary: Monday, 8:00 P.M.
ur Lady of Fatima Devotions: 1st Saturday, 8:00 A.M.
hristian Doctrine Classes: Grade 2, Monday, 3:30 P.M.; Grades 3-6, Tuesday, 3:30 P.M.; Grades 7-8, Monday, 2:50 P.M.; Grades 9-10, Thursday, 7:00 to 8:00 P.M.; Grades 11-12, Thursday, 8:00 to 9:00 P.M.

St. Mary's Grammar School, High Street, 326-9577. Principal and Superior, Sister M. Matrona (Sisters of St. Joseph). 377 boys, 373 girls.
St. Mary's Convent, 25 Avery Street, 326-1393.
St. Mary's Cemetery, Grove Street, West Roxbury. Office, 420 High Street, 326-0339.

St. Susanna

262 Needham Street — Est. Feb. 16, 1960

329-9575

Rt. Rev. Michael J. Durant, Pastor
Sodality, Council of Catholic Women

Assistant:
Rev. Frederick L. Guthrie
Holy Name, Council of Catholic Men, C.C.D.

Residence: 262 Needham Street (02026)
Sunday Masses: 7:00, 8:00, 9:00, 11:00, 12:00
Holyday Masses: 7:00, 9:00 A.M.; 6:00 P.M.
Weekday Masses: 8:00, 9:00.
First Friday Masses: 7:00, 9:00 A.M.
Confessions: 4:30 and 7:30 on Saturdays, Eves of First Fridays and Holydays. Also 15 minutes before Sunday Masses
Confraternity of Christian Doctrine: Grades 2-6 Sunday following 9 o'clock Mass, Grades 7-8 Sunday following 8 o'clock Mass, Grades 9-10, Sunday, 10:45 A.M.; Grades 11-12, Sunday, 11:45 A.M.
Holy Name Society: 2nd Sunday, 8:00 Mass.
C.Y.O.: 3rd Sunday, 9:00 Mass.
Catholic Womens Club: 1st Monday of Month, 8:00 P.M.
Catholic Men's Club: Last Wednesday, 8:00 P.M.

t. Mary of the Assumption

368 Lakeview Ave., Collinsville — Established 1909

455-5835

ev. Neil M. Buckley, Pastor
Sodality, Council of Catholic Women

ssistant:
Rev. Edmund M. Higgins
Holy Name, Council of Catholic Men, C.C.D.

esidence: 1868 Lakeview Avenue (01826)
unday Masses: 7:30, 9:00 (2), 10:30, 11:30.
olyday Masses: 6:00, 7:00, 9:00 A.M.; 7:30 P.M.
eekday Mass: 7:00.
irst Friday Masses: 6:30, 7:30.
onfessions: 4:00, 7:30, Saturday.
atechism Class: 9:30, Saturday, Grammar School; 3:30 Friday, High School.
oly Name Society: 2nd Sunday, 7:30 Mass.
odality: 1st Sunday, 7:30 Mass and 1st Tuesday, 7:30 P.M.

DOVER

Church of The Most Precious Blood

Center Street — Established Sept. 15, 1959

785-0305

Rev. Joseph J. Boyle, Pastor
Sodality, Council of Catholic Women

Assistant:
Rev. Edward J. Doherty
Holy Name, Council of Catholic Men, C.C.D.

Residence: Center Street (02030)
Sunday Masses: 7:00, 8:00, (Sunday School), 10:00, 11:30.
Holyday Masses: 6:45, 9:00 A.M.; 7:00 P.M.
Weekday Masses: 7:00, 7:30 (Except Thursday)
Confessions: 4:00-5:00, 7:30-8:30, Saturday, Eves of First Friday and Holydays.
Holy Name Society: 2nd Sunday, 8:00 Mass.
Blessed Virgin Sodality: 3rd Sunday, 8:00 Mass.
Christian Doctrine: Sunday, 6:00 P.M.

DRACUT

St. Francis

Methuen St. — Est. Feb. 12, 1963

452-6611

Rev. George P. Gallivan, Pastor, C.C.D.

Residence: 110 Percy Street (01826)
Sunday Masses: 7:00, 8:00, 9:00, 10:00, 11:30 A.M.; 5:00 P.M.
Holyday Masses: 7:00, 8:00, 9:00 A.M.; 6:00 P.M.
Weekday Mass: 7:00 (Lenten, 7:00 P.M. also)
Confessions: 4:00-5:00, 7:00-8:00, Saturday and Eves of First Friday and Holydays.
Confraternity: Saturday, 10:00 A.M.; High School Girls, Monday, 7:00 P.M.; Boys, Tuesday, 7:00 P.M.
Holy Name: 2nd Sunday, 8:00 Mass.
Blessed Virgin Sodality: 1st Sunday, 8:00 Mass.

Sainte Therese

FRENCH

Lakeview Avenue — Established 1927

452-3132

Rev. Emile O. Hemond, Pastor
Council of Catholic Men

Assistant:
Rev. Raymond C. Plourde,
Sodality, Holy Name, Council of Catholic Women C.C.D.

Residence: 29 Goodhue Avenue (01826)
Sunday Masses: 7:00, 8:00, 9:00, 10:00, 11:00 A.M.; 12:00, 5:00 P.M.
Holyday Masses: 7:00, 8:00 A.M.; 6:00, 7:00 P.M.
Weekday Masses: 7:30, 8:00.
First Friday Masses: 7:00, 7:30, 11:00 A.M. (Children); 7:30 P.M.
Confessions: 3:00-4:00, 7:00-8:00, Saturdays, Eves of First Fridays and Holydays.
Confraternity: Friday, 6:25 P.M.
Ste. Therese Grammar School, Goodhue Avenue, Dracut. Principal, Sister Sainte Madeleine (Sisters of the Assumption). 185 boys, 169 girls.
Ste. Therese Convent, 1340 Lakeview Avenue, 454-6000.

DUXBURY

loly Family

.. George Street — Established 1945

934-5055

ev. John P.Cosgrove, Pastor
Sodality, Holy Name, Councils of Catholic Men and Women, C.C.D.

esidence: St. George Street (02332)
unday Masses: (winter) 7:00, 9:00 (Sunday School), 11:00
unday Masses: (summer) 7:00, 9:00, 10:15, 11:15. (8:00 Camp Wing).
olyday Masses: 8:00 A.M.; 8:00 P.M.
eekday Mass: 8:00 (On Saturday, 8:30—Lenten Mass, Tuesday, 8:00 P.M. also).
irst Friday Masses: 7:30 A.M.; 7:30 P.M.
onfessions: 4:00-5:00; 7:30-8:30, Saturdays, 7:30-8:30 Eves of First Friday and Holydays.
odality: 3rd Wednesday, 8:00 PM..
egion of Mary: Friday evenings, 8:00.
oly Name Society: 2nd Sunday.
onfraternity of Christian Doctrine: Monday Evenings, 8:00

EAST BRIDGEWATER

St. John

210 Central Street — Established 1902

378-2263

Rev. Daniel J. Scully, Pastor,
Sodality, Holy Name, Councils of Catholic Men and Women

Assistant:
Rev. John J. Burke, C.C.D.

Residence: 210 Central Street (02333)
Sunday Masses: 7:00, 8:00, 10:00, 11:00.
Holyday Masses: 7:00, 8:00 A.M., 5:30, 7:45 P.M.
Weekday Mass: 7:00.
First Friday Masses: 6:00, 7:00 A.M.; 5:30 P.M.
Confessions: 4:00-5:30, 7:30-9:00 Saturday.
Holy Name: 2nd Sunday, 8:15 Mass.
Girl Scouts: Tuesday 3:00 P.M.
Confraternity: Sunday, 8:00 A.M.; Wednesday, 7:00 P.M.; Saturday, 9:00 A.M.
Sacred Heart Devotions: 1st Friday, 7:45 P.M.

ESSEX

St. John the Baptist

Main Street — Established 1931

768-6284

Rev. Leo G. Cunningham, Pastor
Sodality, Holy Name, Councils of Catholic Men and Women, C.C.D.

Residence: 38 Main Street (01929)
Sunday Masses (winter): 8:00 (Sunday School), 10:00.
Sunday Masses (summer): 6:30, 8:00, 10:00.
Holyday Masses: 8:00 A.M.; 5:30 P.M.
Weekday Mass: 7:30 (Lent, 7:00 P.M. Monday).
First Friday Mass: 5:30 P.M.
Confessions: 4:30, 7:30, Saturday.
Holy Name: 2nd Sunday, 8:00 Mass.
Sodality: 1st Monday, 7:30 P.M.
Christian Doctrine: Monday, 6:45 P.M.

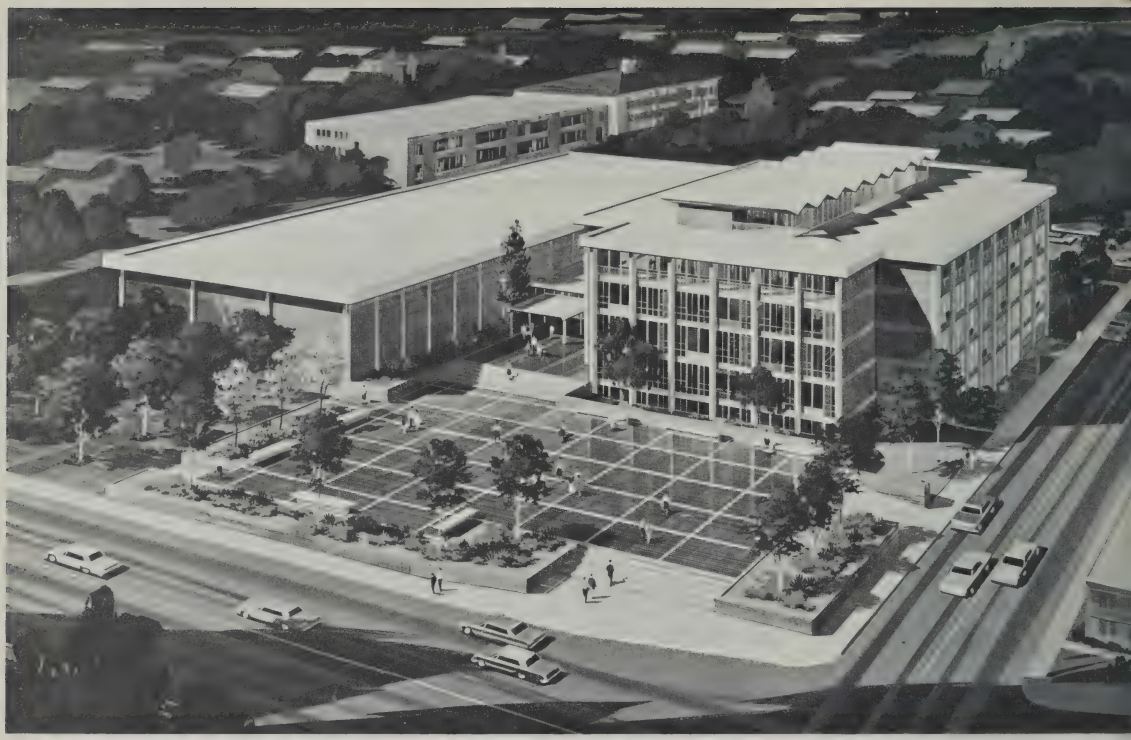

CENTRAL CATHOLIC HIGH SCHOOL

Everett

RICHARD CARDINAL CUSHING, *Archbishop of Boston*

EDWARD J. TEDESCO ASSOCIATES – *Architects*
Winchester

BOND BROS.

INCORPORATED

GENERAL CONTRACTORS
EVERETT

mmaculate Conception

87 Broadway — Established 1885

387-0077 — 389-2224

t. Rev. Edward M. Hartigan, Pastor

ssistants:
Rev. Bernard C. Herlihy
Rev. Francis B. Leonard, A.C.C.W., C.C.D.
Rev. William J. Commane, Holy Name, A.C.C.M.
Rev. Robert B. Costello

esidence: 489 Broadway (02149)

unday Masses: 6:00, 7:00, 8:00, 9:15, 10:30, 11:00, 12:00 A.M.; 5:00 P.M.

olyday Masses: 6:00, 7:00, 8:00, 9:15, 10:30, 11:00 A.M.; 12:00 Noon; 5:00, 7:30 P.M.

eekday Masses: 7:00, 8:00, (Lent, 6:30, 7:30, 9:00 A.M., daily; 7:30 P.M. Wednesday).

irst Friday Masses: 6:30, 7:00, 8:00 A.M.; 5:30 P.M.

onfessions: 4:00-6:00, 7:30-9:00, Saturday.

lessed Virgin Sodality: 1st and 3rd Tuesdays.

oly Name Society: 2nd Sunday.

nmaculate Conception Grammar School, 55 Summer Street. Principal and Superior, Sister M. Luella (Sisters of St. Joseph) 235 boys, 246 girls.

nmaculate Conception Convent, 51 Summer Street, 387-2710.

t. Anthony

ITALIAN

5 Oakes Street — Established 1927

387-0310

ev. William Pizzoglio, P.S.S.C., Pastor
Sodality, Holy Name

ssistants:
Rev. Joseph Bizzotto, P.S.S.C., A.C.C.M.
Rev. Joseph Folegatti, P.S.S.C., C.C.D., A.C.C.W.

EVERETT

Residence: 38 Oakes Street (02149)

Sunday Masses: 6:30, 7:45, 9:00, 10:15, 11:30.

Holyday Masses: 6:00, 7:00, 8:00, 9:30, 11:30 A.M.; 7:30 P.M.

Weekday Masses: 7:00, 7:30, 8:00. (Tuesdays and Lent, 7:00, 8:00, 9:00; Lent, Tuesday, 7:30 P.M.)

First Friday Masses: 6:30, 7:00, 8:00.

Confessions: Every day during Masses; Saturdays, 3:00-6:00, 7:00-9:00; Vigils, 4:00-6:00, 7:30-9:00.

St. Anthony and Our Lady of the Miraculous Medal Devotions: Tuesday, 8:00, 9:00 A.M.; 7:30 P.M.

St. Anthony's School, 54 Oakes St., 389-2448. Principal and Superior, Mother Margaret Anthony (Sisters of St. Francis of Allegany). 8 grades, 375 pupils.

St. Anthony's Convent, 54 Oakes Street.

St. Joseph

FRENCH

183 Bucknam Street — Established 1912

387-3343

Rev. Albert A. Michaud, Pastor
Holy Name, Council of Catholic Men

Assistant:
Rev. Francis G. LeBrun
Sodality, Council of Catholic Women, C.C.D.

Residence: 195 Bucknam Street (02149)

Sunday Masses: 7:00, 8:30, 10:00, 11:30 A.M.; 5:00 P.M.

Holyday Masses: 6:00, 7:00, 8:00 A.M.; 7:00 P.M.

Weekday Mass: 7:30.

First Friday Masses: 6:30, 7:30, 11:00 A.M.

Confessions: 4:00-5:00, 7:30-8:30 P.M., Saturdays, Eves of First Friday and Holydays.

Holy Name Society: Communion Sunday and Meeting, 2nd Sunday.

Blessed Virgin Sodality: Communion, 4th Sunday; Meeting, Thursday of 3rd week, 7:45 P.M.

Released Time Instruction: Grammar School, Wednesday, 3:30 P.M.; High School, Thursday, 3:30, 6:30 P.M.

St. Joseph's Grammar School, 98 Belmont Street. Principal and Superior, Sister St. Andrea (Soeurs de L'Assomption). 78 boys, 72 girls.

St. Joseph's Convent, 199 Bucknam Street, 387-5653.

St. Therese

801 Broadway — Established 1927

389-0412

Rev. Charles H. Hyland, Pastor, A.C.C.M., A.C.C.W.

Assistants:
Rev. Francis J. O'Neill, Holy Name
Rev. Paul J. Tivnan, Sodality, C.C.D.

Residence: 20 Gledhill Avenue (02149)

Sunday Masses: 6:30, 8:00, 9:00, 10:30, 11:30.

Holyday Masses: 6:00, 7:00, 7:30, 8:30, 9:30 A.M.; 7:00 P.M.

Weekday Masses: 7:00, 8:30.

First Friday and Lenten Masses: 6:15, 7:00, 8:30 A.M.

Confessions: 4:00-6:00, 7:30-9:00, Saturdays, Vigil of Holydays and First Friday.

Blessed Sacrament Devotions: Sunday, 7:00 P.M.

Devotion in honor of Our Lady of the Miraculous Medal: Monday, 7:45 P.M.

Sodality in honor of the Blessed Virgin Mary: 2nd and 4th Tuesdays, 7:45 P.M.

Our Lady of Fatima Devotions: 1st Saturday following 7:00 Mass.

Holy Name Society: 2nd Sunday, 8:00 Mass.

GIBBS OIL COMPANY

Largest Tide Water Distributors in New England

SERVING GREATER BOSTON AND THE NORTH SHORE

FUEL OIL — NO. 5 OIL — BUNKER "C" OIL

OIL BURNER SALES—INSTALLATIONS

RADIO DISPATCH — 24-HOUR SERVICE

Revere 284-8700 — TELEPHONES — Saugus 233-3900

HOMBERG . . . the finest name in gymwear, serving private and public schools for over 40 years!

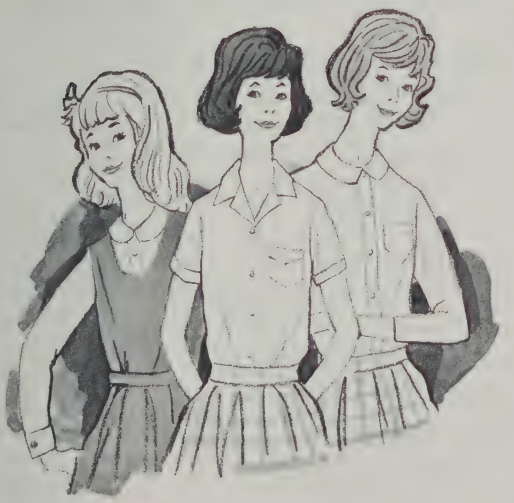

Homberg

Free For an informative brochure write to . . .
HOMBERG GYM SUIT CO., INC.
97 MARSHALL STREET - SOMERVILLE, MASS.

MUSIC FOR WORSHIP *by Baldwin*

Baldwin Grand Pianos
Acrosonic Vertical Pianos
Hamilton Studio Pianos
Howard Spinet Pianos
Baldwin Electronic Organs
Orga-sonic Spinet Organs

Baldwin's Model 12
3 Manual Organ

Baldwin's Model 11
2 Manual Organ

Baldwin's Model 6
2 Manual Organ

Designed to meet the artistic standards and professional demands, yet within a practical range of size and cost, the three Baldwin Organs pictured above are truly the modern answer to the age-old need for music worthy of, and appropriate to, divine worship.

Various models of Baldwin Organs have been installed recently at . . .

St. Cecilia's Church ..... Ashland
St. Blaise Church ..... Bellingham
St. Elizabeth's Hospital Convent ..... Brighton
Our Lady of Sorrows Chapel ..... Brockton
Chapel of Soldiers Home ..... Chelsea
St. Mary of Annunciation Convent ..... Danvers
St. Theresa's Church ..... Dracut
Star of the Sea Convent ..... East Boston
St. Bridget's Church ..... Framingham
Cardinal Cushing Villa ..... Gloucester
Joseph P. Kennedy Memorial ..... Hyde Park
Sacred Heart Juniorate ..... Ipswich
D'Youville Manor ..... Lowell
Marist Hill ..... Lowell
St. Anthony's Church ..... Lowell
St. Francis Leprosarium
St. James Society
St. Joseph's Convent ..... Lynn
St. Maria Goretti Church ..... Lynnfield
Immaculate Conception Church ..... Malden
St. Christine's Church ..... Marshfield
Jeanne d'Arc Academy ..... Milton
Our Lady of the Lake Church ..... Monponsett
Sacred Heart Convent ..... Quincy
Austin Preparatory School ..... Reading
St. Claire's Auditorium ..... Roslindale
St. Mary's Church ..... Rowley
St. Charles' Church ..... Waltham
Walter Fernald School Chapel ..... Waverly
Monastery of Poor Clares ..... W. Andover
Xaverian Bros. High School ..... Westwood
St. Mary's Convent ..... Winchester
..... Mombasa, Kenya, Africa
Buena Vista, Bolivia, South America

PIANOS BALDWIN ORGANS

Established 1862
160 Boylston Street • Boston, Massachusetts 02116 • 426-0775

OFFICIAL PIANO and ORGAN — NEW YORK'S WORLD FAIR — 1964-1965

VERY IMPORTANT PAGES ARE 3-5; 129-137; 241-248

FOXBORO

St. Mary

Carpenter Street — Established 1859

543-5627

Rev. John J. Keahane, Pastor
Holy Name, Councils, Sodality.
Assistants:
Rev. Richard J. Butler, C.C.D.
Rev. David H. Mulligan
In Residence:
Rev. George J. Connolly, 784-2385
Residence: 83 Central Street (02035)
Sunday Masses: 7:00, 8:15, 9:30, 10:45 A.M.; 12:00, 5:00 P.M.
Holyday Masses: 7:00, 8:00, 11:00 A.M.; 5:30, 7:00 P.M.
Weekday Mass: 7:00. (Lent, 7:00 A.M.; 5:30 P.M.)
First Friday Masses: 7:00 A.M.; 5:30 P.M.
Confessions: 4:00-5:45, 7:30-9:00, Saturdays, Eves of First Friday and Holydays.
Holy Name Society: 2nd Sunday, meeting following 8:15 Mass.
Sodality: 3rd Tuesday, 7:45 P.M.
St. Mary's Catholic Women's Guild: 3rd Tuesday, 8:30 P.M.
C.C.D. High School of Religion: Monday, 7:00 P.M.
Elementary School of Religion: Monday, Tuesday, 3:45 P.M.; Saturday, 9:00, 10:15 A.M.
Cemetery: St. Mary's Cemetery. Office at Rectory.

FRAMINGHAM

St. Jeremiah

43 Brook Street — Established July 19, 1958

877-1428

Rev. Joseph P. McCall, Pastor
Assistants:
Rev. Francis C. Finan
Rev. William T. Kendall, Holy Name, C.C.D.
Rev. Charles R. O'Brien, Sodality
Residence: 41 Brook Street (01706)
Sunday Masses: 7:00, 8:30, 9:30, 11:00, 12:00.
Holyday Masses: 6:00, 7:00, 8:30 A.M.; 5:30, 7:30 P.M.
Weekday Mass: 6:45. (Saturday, 8:00; Lent, Wednesday, 7:30 P.M.)
First Friday Masses: 6:45 A.M.; 5:30 P.M.
Confessions: 4:00-5:30, 7:30-8:30, Saturday, Eves of First Friday and Holydays.
Holy Name Society: 2nd Sunday.
Blessed Virgin Sodality: 2nd Thursday.
Mr. and Mrs. Club: 2nd Saturday.
Religious Instruction Classes: 1st-6th grade, Saturday 9:30 A.M.; High School, Juniors, Tuesday, 7:30 P.M.; Seniors, Monday, 7:30 P.M.

St. Stephen

219 Concord Street — Established 1883

875-4788

Rt. Rev. John J. Brown, Pastor
Assistants:
Rev. Joseph P. McNulty, Holy Name, A.C.C.M.
Rev. John E. Hartigan, Sodality, A.C.C.W.
Rev. John J. Hogan, C.C.D.
In Residence:
Rev. William B. Shea
Residence: 30 Clinton Street (01701)
Sunday Masses: 6:00, 7:00, 8:00, 9:00, 10:00, 11:00, 12:00.
Holyday Masses: 6:00, 7:00, 8:00, 9:00, 10:00 A.M.; 5:15 P.M.
Weekday Masses: 7:00, 8:00.
First Friday Masses: 6:00, 7:00, 8:00.
Confessions: 4:00; 7:30, Saturdays, Eves of Holydays.
Blessed Virgin Sodality: 1st and 3rd Wednesdays, 7:30 P.M.
Holy Name Society: 2nd Sunday, 8:00 Mass.
St. Stephen's School, 28 Clinton Street. Principal and Superior, Sister Mary Louise (Sisters of St. Joseph). 337 boys, 342 girls.
St. Stephen's Convent, 221 Concord Street, 875-4610.
Cemetery: St. Stephen's, Fenwick Street

MISSION
Sacred Heart Chapel, Howe Street
Sunday Masses: 8:00, 10:00.

St. Tarcisius

ITALIAN

562 Waverly Street — Established 1906

873-8623

Rev. Francis Minchiatti, P.S.S.C., Pastor
Holy Name, Councils of Catholic Men and Women
Assistant:
Rev. John A. Corrao, P.S.S.C., Sodality, C.C.D.
Residence: 12 Waverly Court (01701)
Sunday Masses: 7:00, 8:00, 9:00, 10:00, 11:15.
Holyday Masses: 6:00, 7:00, 8:00, 9:00, 10:00 A.M.; 5:30 P.M.
Weekday Mass: 7:00 (Ash Wednesday, 5:30 P.M.)
First Friday Masses: 6:30, 7:00.
Confessions: 4:00-6:00, 7:00-9:00, Saturdays, Eves of Holydays and First Friday.
St. Anthony Devotions: Tuesday, 7:30 P.M.
St. Tarcisius School, 560 Waverly Street, 872-7562. Superior and Principal, Sister Mary Edwardus (Sisters of St. Joseph) 7 grades, 296 pupils.
St. Tarcisius Convent, Cedar Street, 872-7053.
Cemetery: St. Tarcisius Cemetery, Winthrop Street.

FRANKLIN

r. Bridget

0 Worcester Road — Established 1878

875-5959

v. Timothy E. Sullivan, Pastor, A.C.C.M., A.C.C.W.
sistants:
Rev. Arnold E. Kelley, C.C.D.
Rev. Joseph V. McCarthy, Sodality, Holy Name
sidence: 830 Worcester Rd. (01704)
nday Masses: 6:30, 8:00, 9:00, 10:00, 11:00, 12:00.
lyday Masses: 6:00, 7:00, 8:00, 9:00 A.M.; 7:30 P.M.
eekday Mass: 7:00. (Lent, 5:30 P.M., weekdays).
st Friday Masses: 7:00, 9:00 A.M.; 5:30 P.M.
st Saturday Masses: 7:00, 9:00.
nfessions: 4:00-5:30, 7:30-9:00, Saturdays, Eves of First Fridays and Holydays.
sary, Benediction: Sunday, 5:00 P.M.
ly Name Society: 2nd Sunday, 8:00 Mass.
omen's Sodality: 3rd Thursday, 8:00 P.M.
Bridget's School, 832 Worcester Road. 875-0181. Principal and Superior, Sister Ann Magdalen (Sisters of St. Joseph) 255 boys, 298 girls.
Bridget's Convent, 832 Worcester Rd., 875-0181.

. George

School St., Saxonville — Established 1848

877-5132

v. Joseph G. Regan, Pastor
sistants:
Rev. Arthur A. Hamel, Holy Name, Sodality
Rev. Robert E. Barrett, A.C.C.M., C.C.D.
sidence: 74 School Street, Saxonville (01706)
nday Masses: 7:30, 8:30, 9:30, 10:30, 12:00.
lyday Masses: 6:00, 7:30, 9:00 A.M.; 6:00, 7:30 P.M.
st Friday Masses: 7:00, 9:00 A.M.; 5:30 P.M.
eekday Masses: 7:00, 9:00.
nfessions: 4:00; 7:30, Saturday, Eves of First Friday and Holydays.
nediction: First Friday Evening.
metery: St. George's Cemetery.

. Mary

urch Square — Established 1877

528-0020

Rev. William E. Collins, Pastor
istants:
Rev. William C. Kendrick, Sodality, A.C.C.W.
Rev. Clyde A. Leonard, Holy Name, C.C.D., A.C.C.M.
sidence: Church Square (02038)
nday Masses: 7:15, 8:30 (Children's upstairs), 8:30 (St. Mary's Chapel), 9:45 (2), 11:00 (High). Baptisms, Sunday, 1:00 P.M.
Holyday Masses: 6:00, 6:45, 7:30, 9:00 A.M.; 7:45 P.M.
Weekday Masses: 7:00, 7:30 (St. Mary's Chapel)
First Friday: Masses, 7:00, 7:30 "Adoration", 8:00-11:00 P.M.
Confessions: 4:00-5:45, 7:30-9:00, Saturdays, Eves of First Friday and Holydays.
Immaculate Heart of Mary: First Saturday, 7:00 Mass.
Blessed Virgin Sodality: 2nd and 4th Tuesdays; Communion, 1st Sunday.
Holy Name Society: 2nd Sun., 7:15 Mass, followed by meeting.
Christian Doctrine Classes: Tuesday and Friday, Junior High School; Wednesday, High School.
St. Mary's School, Main Street, 528-1450. 8 grades. Principal and Superior, Sister M. Sebaste (Sisters of St. Joseph). 318 boys, 265 girls. (13 Religious, 3 Lay Teachers).
St. Mary's Convent, Pleasant Street, 528-3342.
Cemetery: St. Mary's Beaver Street.

Catholic Graduates Club of Greater Boston, Inc.

for college graduates interested in . . .

Bowling
Bridge
Theatre
Retreats
Monthly Meetings

Weekend Outings
Summer Beach Parties
Monthly Dances
Socials
Days of Recollection

Literary Discussions
Discussions of Timely Subjects
Interfaith Discussions
Discussions in Theology

For additional information, contact:
David Nealon, 20 Bromfield St., Watertown, 924-0577
Carolyn Bascom, 175 Kent St., Brookline, 566-5199
George McLaughlin, 180 Stratford St., West Roxbury, FA 5-1312

THREE WELL-EQUIPPED PARTNERS

- *Architects*
- *Builders*
- *Educators*

Architects: Campbell and Aldric

St. Peter's Central Catholic High School of Gloucester will open in September, 1965, to an entering class of 250 boys from the Greater Gloucester area. Staffed by the Holy Cross Fathers under the direction of Rev. Thomas J. Lawton, C.S.C., it will offer College Preparatory and General Academic Courses. Entrance Examinations will be held next March at St. Ann's School, Gloucester.

J. T. Scully CONSTRUCTION CORP. • 60 Bristol St., Boston, Mass. 02118

VERY IMPORTANT PAGES ARE 3-5; 129-137; 241-248

GEORGETOWN

St. Mary

94 Andover Street — Established 1870
352-3241
Rt. Rev. Daniel R. Moynihan, Pastor
Sodality, Council of Catholic Women, Holy Name
Assistant:
Rev. Paul H. McEntee
Council of Catholic Men, C.C.D.

Residence: 94 Andover Street (01833)
Sunday Masses: 7:30, 8:30, 10:45, 11:45
Holyday Masses: 6:30, 7:30, 9:00 A.M.; 7:45 P.M.
Weekday Mass: 7:15.
First Friday Masses: 7:15 A.M.; 7:45 P.M.
Confessions: 4:00-5:00, 7:00-8:00, Saturday.
Sodality: 1st Thursday, 8:00 P.M.
Holy Name: 2nd Sunday.

GLOUCESTER

ur Lady of Good Voyage

PORTUGUESE
: Prospect Street — Established 1889
283-1490
Rev. Stephen De Moura, Pastor
odality
stants:
ev. James M. Gibbons, M.Ed.
Council of Catholic Men, C.C.D.
ev. Francis M. Andreoli
Council of Catholic Women
idence: 142 Prospect Street (01930)
day Masses: 6:00, 7:00, 8:00, 9:00, 10:00, 11:30
.M.; 5:30 P.M.
rday Masses: 7:00, 8:00, 9:00, 10:00 A.M.; 6:00 P.M.
kday Mass: 7:00, (Lent, 5:30 P.M., every evening)
t Friday Masses: 7:00 A.M.; 6:00 P.M.
octurnal Adoration, 12:00 Noon—Midnight
essions: 4:00-5:45, 7:30-9:00, Saturday, Eves of Holy-
ays and First Friday.
ality: 1st Monday, 7:30 P.M.
Name Society: 2nd Sunday, 7:30 P.M.
Lady's School of Religion: Mt. Vernon St.
Lady of Good Voyage Convent: Corpus Christi Carmelite
isters. Sister Delphine Amando, O. Carm, Superior. 40
t. Vernon St., 283-6298.

cred Heart

5 Washington Street, Lanesville — Established 1946
283-4457
Edward S. Galvin, Pastor
odality, Holy Name, Councils of Catholic Men and
omen, C.C.D.
dence: 5 High Street (01930)
lay Masses: Winter, 8:30, 10:00; Summer, 7:00, 8:30.
:00, 11:30.

Holyday Masses: 7:00 A.M.; 7:30 P.M.
Weekday Mass: 7:30; (Lent, 7:30 P.M. Wednesday)
Confessions: 4:00-5:00, 7:00-8:00, Saturday, Eves of First Friday and Holydays; preceding Masses.
Sacred Heart Devotions: First Friday following 7:30 Mass.
Holy Name Society and Catholic Men's Club: 2nd Monday, 8:00 P.M.
Sodality and Sacred Heart Guild: 3rd Wednesday, 8:00 P.M.
Christian Doctrine: Saturday, 9:30 A.M.; Monday, 7:00 P.M.

St. Ann

74 Pleasant Street — Established 1855
283-0054
Rev. Daniel G. Sullivan, S.T.L., Pastor
Holy Name, Council of Catholic Men
Assistants:
Rev. Joseph V. Mullen,
Sodality, Council of Catholic Women
Rev. Thomas J. Brunnick, C.C.D.
Rev. Ronald J. Gariboldi, C.Y.O.
Residence: 60 Prospect Street (01930)
Sunday Masses: 6:15, 7:45, 9:00 (2), 10:15, 11:30.
Holyday Masses: 6:00, 7:00, 8:00, 9:00 A.M.; 7:30 P.M.
Weekday Mass: 7:00 (Lent, Wednesday, 7:30 P.M.)
First Friday Masses: 6:15, 7:00, 9:00.
Confessions: 4:00-6:00, 7:30-9:00, Saturday, Eves of First Friday and Holydays.
Our Lady of Perpetual Help Novena: Wednesday, 7:30 P.M.
St. Ann's Grammar School, Prospect St. Principal and Superior, Sister Mary Kevin (Sisters of Mercy, Manchester). 337 boys, 298 girls.
St. Ann's High School, Prospect St. Principal, Sister Mary Carolyn. 42 boys, 121 girls.
Convent of Mercy, 70 Pleasant Street, 283-0137.

MISSION
St. Joseph's Chapel
Ocean Avenue, Magnolia
Sunday Masses: 9:00, 11:00 (In Summer 7:00 also).
First Friday Mass: 7:00.
Confessions: 7:00-8:00 P.M. Saturday, Eves of First Friday and Holydays.
Holyday Mass: 7:00 A.M. (August 15, 7:30 P.M. also).

St. Peter

Sayward Street, East Gloucester — Established 1928
283-0874
Rt. Rev. James A. Sherry, Pastor
Sodality, Council of Catholic Women
Assistant:
Rev. Francis J. Crowley, Holy Name
Council of Catholic Men, C.C.D.
Residence: 1 Brightside Avenue (01930)
Sunday Masses: 7:00 (summer); 8:00 (winter), 9:15, 11:00.
Holyday Masses: 7:00, 8:00 A.M.; 5:45 P.M.
Weekday Mass: 7:30.
First Friday Masses: 6:30, 7:30.
Confessions: 4:00-5:30, 7:30-8:30, Saturday and Eves of Holydays.

MISSION (Summer only)
St. Anthony's-by-The-Sea
Eastern Point
Sunday Mass: 10:00.
Daily Mass: 7:30.
Holyday Mass: 7:00.
Confessions: 7:30-8:30, Saturdays, Eves of First Fridays and Holydays.
Rosary, Litany and Benediction: Sunday, 7:30 P.M.
Sacred Heart Devotions: First Friday, 7:45 P.M.

GROTON

cred Heart

Street — Established 1907
448-6633
Daniel F. Sullivan, Pastor
dality, Holy Name, Councils of Catholic Men and
Women, C.C.D.
dence: Main Street (01450)
ay Masses: 7:30, 9:15 (Sunday School), 10:30.
day Masses: 7:00, 9:00 A.M.; 7:30 P.M.
day Mass: 7:00 (Lent, Wednesday, 7:30 P.M.)
Friday Mass: 7:00.
essions: 4:30-5:30, 7:00-8:00, Saturday and Thursday
fore First Fridays.
Name Society: 2nd Sunday, 7:30 Mass.
ed Virgin Sodality: 1st Sunday, 7:30 Mass.

HALIFAX

(See Monponsett, Page 99)

HAMILTON-WENHAM

Paul

Union St., South Hamilton — Established 1922
468-3388
Edward J. McLaughlin, Pastor
Sodality, Holy Name, Councils of Catholic Men and
Women, C.C.D.
Residence: 50 Union Street, South Hamilton (01982)
Holy Masses: 7:00, 8:00, 9:00, 11:00, 12:00.
day Masses: 7:00, 8:00, 9:00 A.M.; 8:00 P.M.
day Mass: 7:00, (Lent, 8:00 P.M. Wednesday; 8:00
A.M. Saturday)
First Friday: Holy Communion, 6:30; Mass, 7:00, followed
Sacred Heart Devotion.
Confessions: 4:00-5:00, 7:30-8:30 Saturday, Eves of First
Holyday and Holydays; at other times upon request.
Sodality of Blessed Virgin Mary: 1st Tuesday.
Name Society: 2nd Sunday.
Christian Family Movement: 2nd - 4th Thursday, 8:00 P.M.
Christian Doctrine: Thursday, 1:30 P.M. Released Time
Classes for Hamilton-Wenham Schools. Church School;
Grades 3-6, 8:45 A.M., Saturday, Grades 7-12, 9:30
A.M., Sunday under direction of 20 Sisters of Notre
Dame de Namur.
: 1st Sunday, 6:00 P.M.
Club (Couples): 3rd Friday, 8:00 P.M.

St. James

St. James Avenue, West Groton — Established 1945
448-5513
Rev. Francis J. Harkins
Sodality, Holy Name, C.C.D.
Residence: 12 Bixby Hill Road (01472)
Sunday Masses: 7:30, 9:00 (Sunday School).
Holyday Masses: 7:00 A.M.; 7:00 P.M.
Weekday Mass: 8:00.
First Friday Masses: 8:00 A.M.; 5:00 P.M.
Confessions: 4:00-5:00, 7:00-8:00, Saturdays; Holydays, before Masses, First Fridays.
Blessed Virgin Sodality: 1st Sunday, 7:30 Mass.
Holy Name Society: 2nd Sunday, 7:30 Mass.

HANSON

St. Joseph the Worker

1 Maquan Street — Established 1956
293-7744
Rev. John T. Sullivan, Pastor
Sodality, Council of Catholic Women, C.C.D.
Assistant:
Rev. Richard O. Matte, C.Y.O., Holy Name, Council of Catholic Men.
Residence: 1 Maquan Street (02341)
Sunday Masses: 7:00, 8:30, 10:30, 11:30, (9:30 also in summer).
Holyday Masses: 7:30, 9:00 A.M.; 5:00, 7:00 P.M.
Weekday Mass: 8:00.
First Friday Masses: 7:30 A.M.; 5:00 P.M.; Communion 6:45 A.M.
Confessions: 4:30-5:30; 7:30-8:30 Saturdays, Eves of First Friday and Holydays.
Holy Name Society: 2nd Sunday.
Blessed Virgin Sodality: 3rd Sunday.
Confraternity: Saturday, 9:30 A.M.; Tuesday, Wednesday, 7:00 P.M.; Friday, 3:00 P.M.

MISSION
PLYMOUTH COUNTY HOSPITAL
High Street
Sunday and Holyday Mass and Communion: 8:00 A.M.
Confessions: Saturday, 4:30 - 5:30 P.M.

GROVELAND

St. Patrick

Center St., South Groveland — Established 1946
372-6044
Rev. James F. Magennis, M.A., Pastor
Holy Name, Councils of Catholic Men and Women, C.C.D.
Assistant:
Rev. Francis M. Conroy, C.Y.O., C.C.D.
Residence: 728 Salem Street (01834)
Sunday Masses: 7:00 (Summer); 8:00 (Sunday School); 10:00, 11:30.
Holyday Masses: 6:00, 8:00 A.M.; 5:30, 7:30 P.M.
Weekday Mass: 6:45.
First Friday Masses: 6:45 A.M.; 5:30 P.M.
Confessions: 4:30-5:30, 7:30-9:00, Saturday, Eves of First Friday and Holydays; before all Masses.
Holy Name Society: 2nd Sunday, 8:00 Mass.
Blessed Virgin Devotions: 8:00 A.M., Saturday.
Inquiry Class: Thursday, 8:00 P.M.
High School Confraternity: Sunday, 2:00 P.M.
St. Patrick's Kindergarten, Parish Hall. Director, Rev. James F. Magennis, 374-9006.
Brownies: Tuesday, 2:30 P.M.; Girl Scouts, Thursday, 2:30 P.M.

HANOVER

St. Mary of the Sacred Heart

Hanover Street — Established 1907
826-4303
Rev. Richard F. Callahan, Pastor
Sodality
Assistant:
Rev. Martin P. Connor, Councils of Catholic Men and Women, Holy Name, C.C.D.
Residence: 392 Hanover Street (02339)
Sunday Masses: 7:00, 8:30, 9:30, 10:30, 11:45.
Holyday Masses: 6:00, 7:00, 8:00, 9:00 A.M.; 7:30 P.M.
Weekday Mass: 7:30.
Confessions: 4:00-5:30, 7:30-8:30, Saturday, Eves of First Friday and Holydays.
Blessed Virgin Sodality: 2nd Thursday, 7:30 P.M.
Holy Name Society: 2nd Sunday, 8:30 Mass.
Religious Instruction: High School Wednesday, 7:30 P.M.; Junior High School, Sunday after 8:30 Mass; Elementary School, Saturday, 9:00 A.M.

CHARLES G. FALLON, Pres. JOHN H. FALLON, Treas.

THOMAS H. Fallon & SONS COMPANY
INCORPORATED

General Contractors

17 Brackett Street, Quincy, Mass. 02169 Dial 479-8600

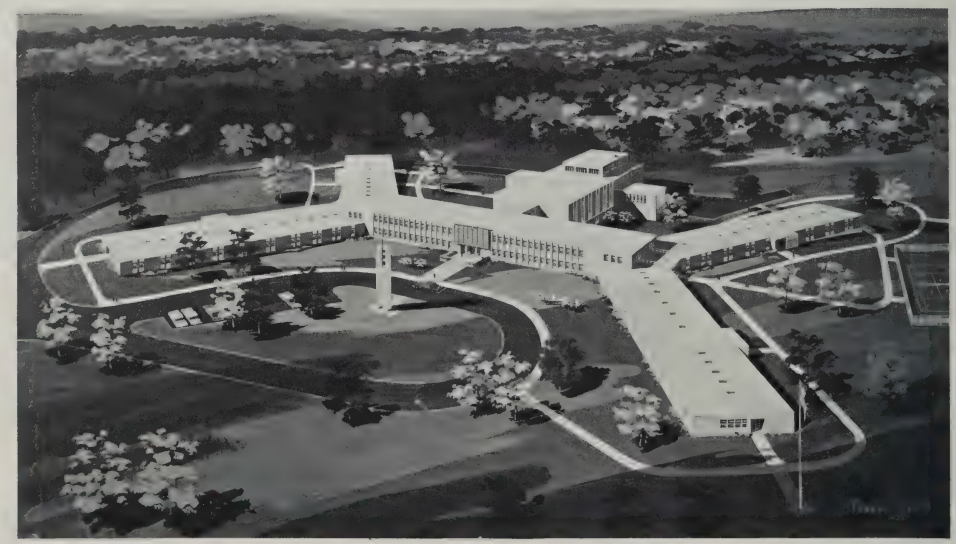

MARYKNOLL FATHERS SEMINARY

Maryknoll Fathers—Catholic Foreign Society of America, Inc.

Ferrenz & Taylor, Architects, New York City

VERY IMPORTANT PAGES ARE 3-5; 129-137; 241-248

t. George
0 Washington Street Established 1961
374-8853
v. Joseph C. Petrauskas, Pastor
Sodality, Holy Name, Councils, C.C.D.
sistant:
Rev. Simeon W. Saulenas
sidence: 440 Washington Street (01830)
nday Masses: 7:00, 8:30 (Sunday School), 10:30, 11:30
lyday Masses: 7:00 A.M.; 7:00 P.M.
st Friday Mass: 7:00 A.M.
ekday Mass: 7:00.
nfessions: 3:30-5:00; 7:00-8:00 P.M.; Saturdays and Eves of Holydays.
ly Name Society: 2nd Sunday, 7:00 A.M. Mass followed by breakfast.
ristian Doctrine: Thursday, 6:30 P.M.
holic Women's Club: 1st Thursday evening; Communion, 1st Sunday.

. James
nter Street Established 1859
372-6353
Rev. Frederick J. Mulrey, Pastor
istants:
Rev. Robert J. Fountain, C.C.D.
Rev. John E. Finn, Sodality
Rev. James J. Battles, Holy Name
Councils of Catholic Men and Women
sidence: 6 Cottage Street (01830)
nday Masses: 7:00, 8:00, 9:00 (2), 10:15, 11:30.
yday Masses: 6:00, 7:00, 8:00, 9:00, 10:00 A.M.; 7:30 P.M.
ekday Masses: 7:00, 7:30.
st Friday Masses: 6:00, 7:00.
nfessions: 3:30-6:00, 7:30-9:30, Saturday; Friday evening after Novena.
y Name Society: 2nd Wednesday.
men's Sodality: 2nd and 4th Tuesdays, 7:30 P.M.
James Kindergarten, 20 Westland Terrace. Director, Sister M. Albert.
James Grammar School, Primrose Street. Superior and Principal of both schools, Sister M. Angeline (Sisters of St. Joseph). 385 boys, 394 girls.
James High School, Williams Street. 374-8391. 104 boys, 233 girls.
Mary's Convent, 25 Westland Terrace, 374-5583.

. John the Baptist
Lincoln Avenue Established 1955
372-7494 (Church)
372-2780 (Rectory)
. James P. Ryan, Pastor,
Sodality, Holy Name, Councils of Catholic Men and Women, C.C.D.
istant:
ev. Gerard T. McMahon
idence: 110 Lincoln Avenue (P.O. Box 52) (01831)
day Masses: 6:00, 7:30, 9:30 (Sunday School) 11:30.

HAVERHILL

Holyday Masses: 6:00, 7:00, 8:00 A.M.; 7:00 P.M.
Weekday Mass: 7:00, (8:00, Saturday).
First Friday Masses: 7:00 A.M.; 5:30 P.M.
Confessions: 4:00-5:30, 7:30-9:00, Saturdays and Eves of First Fridays and Holydays.
Baptisms: Sunday, 4:00 P.M.
Benediction: Sunday following 9:30 Mass.
Holy Name Society: 2nd Sunday 7:30 A.M. Mass.
Blessed Virgin Sodality: 1st Tuesday 7:30 P.M.
Parish Society: 1st Tuesday, 8:15 P.M.

St. Joseph
FRENCH
120 Bellevue Avenue Established 1876
372-7721
Rev. Albert J. Chabot, S.M., Pastor
Council of Catholic Men, Holy Name
Assistants:
Rev. J. E. Philippe Fluet, S.M.
Rev. Leo J. Ouellette, S.M., C.C.D.
Council of Catholic Women
Rev. J. Herve Bedard, S.M.
Rev. Gerard E. Pelletier, S.M.
Residence: 120 Bellevue Avenue (01830)
Sunday Masses: 6:30, 8:00, 9:15, 10:30, 11:45 A.M.; 5:00 P.M.
Holyday Masses: 5:30, 6:30, 8:00, 9:00 A.M.; 5:00, 7:00 P.M.
Weekday Masses: 6:30, 7:30 A.M.; 5:00 P.M.
Confessions: 3:00-5:00; 7:00-8:00, Saturday, Eves of First Friday and Holydays; during morning Masses.
Our Lady of Lourdes Novena: Wednesday, 7:00 P.M.
St. Joseph's Grammar School, 56 Oak Terrace, 375-5891. Principal, Sister Rose Marguerite, 287 boys, 315 girls.
St. Joseph's Convent, 100 Bellevue Avenue, 373-3194. Superior Sister Andre Corsini (Grey Nuns of the Cross)
St. Joseph's Cemetery, 372-7721.

Sacred Hearts
165 South Main Street, Bradford Established 1908
372-3314
Rt. Rev. John A. Keegan, D.D., V.F., Pastor
Assistants:
Rev. John F. Donovan, Holy Name
Rev. Paul D. White, Sodality, Councils of Catholic Men and Women, C.C.D.
Residence: 6 Carleton Avenue (01832)
Sunday Masses: 6:30, 7:45, 9:00, 10:15, 11:30 A.M.; 5:00 P.M.
Holyday Masses: 7:00, 8:00, 9:00 A.M.; 5:30, 7:30 P.M.
Weekday Masses: 7:00 (Lent, also Wednesday, Friday, 5:30 P.M.).
First Friday Masses: 6:30, 7:00 A.M.; 5:30 P.M.
Confessions: 4:00-5:30, 7:30-9:00, Saturday, Eves of First Friday and Holydays.
Our Lady of Perpetual Help Devotions: Wednesday, 7:00 A.M.
Christian Doctrine Classes: Grammar School, Tuesday, 3:00 P.M; High School, boys, Monday, 7:00 P.M.; girls, Tuesday, 7:00 P.M.
Holy Name Society: 2nd Sunday, 9:00 Mass; Wednesday before 2nd Sunday, 8:00 P.M.
Sodality: 4th Sunday, 9:00 Mass: last Wednesday. 7:30 P.M.
C.Y.O., 3rd Sunday, 9:00 Mass.
Study Club: Wednesday, 7:00 P.M.
Scouts: Boys, Friday, 6:30 P.M.; Girls, Thursday, 2:45 P.M.
Sacred Hearts Grammar School, Chestnut Street. Principal and Superior, Sister M. Prudentia (Sisters of St. Joseph). 280 boys, 269 girls.
Sacred Hearts Convent, 48 South Chestnut St., 372-5824.

St. Michael
POLISH
71 High Street Established 1910
372-0023
Rev. Peter F. Hajna, O.F.M. Conv., Pastor
Sodality, Council of Catholic Men
Assistant:
Rev. Charles Porada, O.F.M., Conv.
Council of Catholic Women, Holy Name, C.C.D.
Residence: 71 High Street (01830)
Sunday Masses: 7:00, 8:30, 10:00, 11:30.
Holyday Masses: 7:00, 8:00, 9:00 A.M.; 7:30 P.M.
Weekday Masses: 7:00, 7:30 (Lent, Friday, 7:30 P.M.)
Confessions: Daily before 7:30 Mass; 4:00-5:00, 7:00-8:00 P.M., Saturday, Eves of First Friday and Holydays.
Religious Instruction: Saturday, 10:00 A.M.; Monday, 6:30 P.M.

St. Rita
Reed Street Established 1936
372-2513
Rev. John J. Sheehan, Pastor
Council of Catholic Women
Assistant:
Rev. Vincent A. Cavallo
Sodality, Holy Name, Council of Catholic Men, C.C.D
Residence: 61 Temple Street (01830)
Sunday Masses: 7:00, 8:30, 9:30, 10:30, 11:30.
Rosary and Benediction: Sunday, 4:30 P.M.
Holyday Masses: 7:00, 9:00 A.M.; 5:30, 7:30 P.M.
Weekday Mass: 7:00 (Lent, Wednesday, 7:30 P.M.)
First Friday Masses: 7:00 A.M.; 5:30 P.M.
Confessions: 3:30-5:00, 7:00-8:30 Saturday, Eves of First Friday and Holydays.
St. Anthony's Devotion: Tuesday, 7:40 P.M.
St. Rita's Sodality: 1st Tuesday, 8:00 P.M.
Catholic Women's Club: 3rd Wednesday.
Holy Name Society: 2nd Sunday.
C.Y.O.: 4th Sunday, 9:30 Mass.
Legion of Mary: Thursday, 7:30 P.M.
Christian Doctrine: High School Students, Monday, 6:45, Tuesday, 6:30 P.M.
St. Pius X House, 8 Beacon Street, 372-3704. Centre for Social and Catechetical Work, staffed by 2 Little Missioners of the Eucharist.

HINGHAM

St. Paul
147 North Street Established 1871
749-0587
Rev. Alfred C. Sheehan, Pastor
Assistants:
Rev. Gerald J. Foley, Sodality, Council of Catholic Women
Rev. Joseph E. Fay, Holy Name, Council of Catholic Men, C.C.D.
Residence: 147 North Street (02043)
Sunday Masses: 6:30, 8:00 (2), 9:00, 10:00, 11:30 (2).
Holyday Masses: 6:30, 7:30, 9:00 A.M.; 7:45 P.M.
Weekday Mass: 6:45.
First Friday and First Saturday Masses: 6:45, 7:15, 9:00.
Confessions: 4:00-5:30, 7:30-9:00, Saturday and Eves of First Friday and Holydays.
St. Paul's School, 18 Fearing Road, 749-2407. Principal and Superior, Sister M. Annunciata (Sisters of St. Joseph). 8 grades, 162 boys, 168 girls.
St. Paul's Convent, 20 Fearing Road, 749-2406.
Cemetery: St. Paul's Cemetery.

The Resurrection of Our Lord and Saviour Jesus Christ
1057 Main Street Established 1957
749-3577
Rev. John B. Welch, Pastor
Sodality, Council of Catholic Women
Assistant:
Rev. Joseph P. McDonough
Holy Name, Council of Catholic Men, C.C.D.
Residence: 1057 Main Street (02043)
Sunday Masses: 7:00, 8:30, 10:00, 11:30.
Holyday Masses: 6:30, 9:00 A.M.; 5:15 P.M. (Sunday Schedule on New Year's Day)
Daily Mass: 6:30.
Confessions: 4:00, 7:30, Saturday, Eves of First Friday and Holydays.

HOLBROOK

Joseph
South Franklin Street Established 1887
963-2323
Charles B. Murphy, Pastor,
stants:
ev. John E. McLaughlin, Sodality
Council of Catholic Women, C.C.D.
ev. Richard P. Crowley, Holy Name
Council of Catholic Men
dence: 153 South Franklin Street (02343)
day Masses: 7:00, 8:00, 9:00, 10:00, 11:00, 12:00.
yday Masses: 6:00, 7:00, 8:00, 10:00 A.M.; 6:30, :00 P.M.
kday Mass: 7:00, (Saturday, 8:00).
t Friday Masses: 6:30 A.M.; 6:30 P.M.
essions: 4:00-5:30, 7:30-9:00, Saturday, Eves of irst Friday and Holydays.
aculous Medal Novena: Friday, 7:45 P.M.
Joseph's Grammar School, 143 South Franklin St., 63-1479. Principal and Superior, Sister Elizabeth Ann Daughters of Charity of St. Vincent de Paul). 350 upils.
Joseph's Convent, 143 South Franklin St. 963-9631.

HOLLISTON

St. Mary
Church Street Established 1870
429-4427
Rev. Earl T. Lyons, Pastor
Sodality, Holy Name, Council of Catholic Men
Assistant:
Rev. Frederick J. Ryan
Council of Catholic Women, C.C.D.
In Residence:
Rev. John J. Jennings
Residence: 8 Church Street (01746)
Sunday Masses: 7:30, 9:00, 10:15, 11:30.
Holyday Masses: 7:30, 9:00 A.M.; 7:30 P.M.
Weekday Mass: 7:30 (9:00, Saturday)
First Friday Masses: 7:00 A.M.; 5:30 P.M.
Confessions: 4:00, 7:00, Saturday, Eves of Holy Days and First Fridays.
Holy Name Society: 2nd Sunday, 9:00 Mass.
Blessed Virgin Sodality: 1st Sunday, 9:00 Mass.
C.Y.O.: 3rd Sunday, 9:00 Mass.
Religion Classes: Saturday, 10:00 A.M.; Wednesday and Thursday, 3:00, 7:00 P.M.
St. Mary's Cemetery, Central Street

HOPKINTON

St. John the Evangelist
Church Street Established 1866
435-3313
Rev. William R. Hodgkinson, Pastor
Holy Name, Councils of Catholic Men and Women, C.C.D.
Assistant:
Rev. John T. Foley, Sodality
Residence: 25 Main Street (01748)
Sunday Masses: 7:00, 8:30, 10:30.
Holyday Masses: 5:30, 7:00, 9:00 A.M.; 6:30 P.M.
Weekday Mass: 7:00, (Lent, 6:30 P.M. Wednesday).
First Friday Masses: 5:45, 7:00.
Confessions: 4:00-5:30, 7:30-8:30, Saturday and Eve of First Friday and Holydays.
Miraculous Medal Novena: Monday, 7:30 P.M.
Blessed Virgin's Sodality: 3rd Sundays; Meeting, Monday, 7:30 P.M.
Holy Name Society: 2nd Sunday following 8:30 Mass.
St. John's Cemetery, Mayhew Street.

CARDINAL SPELLMAN HIGH SCHOOL

BROCKTON, MASSACHUSETTS

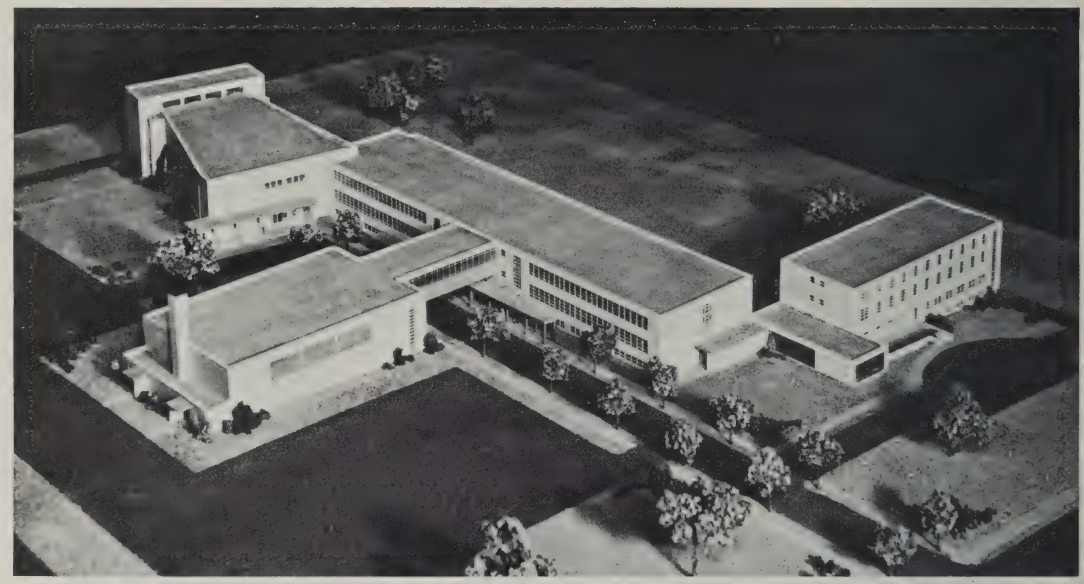

Sponsored by our own Richard Cardinal Cushing, this magnificent high school was designed by Maginnis and Walsh and Kennedy, Architects. The John A. Volpe Construction Company had the pleasure and privilege of constructing this wonderful project dedicated to the teaching of our youth.

We invite you to avail yourself of our experience.

JOHN A. VOLPE

Construction

Company

Builders

54 EASTERN AVENUE — MALDEN, MASSACHUSETTS

Branch Offices

WASHINGTON, D.C. — MIAMI, FLORIDA

VERY IMPORTANT PAGES ARE 3-5; 129-137; 241-248

HUDSON

ıt. Michael

1 Manning Street Established 1870
562-2552

t. Rev. Llewellyn D. Chadbourne, Pastor

ssistants:
Rev. Charles M. Saudade, Sodality, C.C.D.
Rev. Gerald D. Callahan
Holy Name, Council of Catholic Men
Rev. Anthony P. Kneizys
Council of Catholic Women

Residence:
Rev. Joseph T. Rothwell

ɜsidence: 21 Manning Street (01749)

ınday Masses: 7:00, 8:30, 9:30 (High Mass), 10:30, 11:30 A.M.; 5:00 P.M.

ɔlyday Masses: 6:30, 7:30, 8:30 A.M.; 5:30, 7:00 P.M.

eekday Mass: 7:15.

rst Friday Masses: 6:00, 7:00, 11:10.

ınfessions: 4:00-5:30, 7:30-8:30, Saturdays, Eves of First Friday.

ristian Doctrine: High School pupils, Monday, 7:00 P.M.; Grades 7-8, Wednesday after school, Grades 1-6 Saturday, 9:00 A.M.

ɔly Name Society: 2nd Sunday.

acred Heart

POLISH
Topsfield Road Established 1908
356-2212

v. Chester J. Stempkowski, Pastor,
Sodality, Holy Name, Councils of Catholic Men and Women, C.C.D.
ɜsidence: 26 Topsfield Road (01938)
nday Masses: 7:00, 8:30, 10:30; (10:15 summer).
ɔlyday Masses: 6:45, 9:00 A.M.; 7:00 P.M.
eekday Mass: 6:45.
nfessions: 4:00, 7:00, Saturdays, Eve of Holydays; 6:15 A.M. Saturday and 1st Friday.
votion: Sunday, 2:00 P.M. (winter).
cred Heart Devotion: 1st Friday, 7:00 P.M.
ɔly Name Society: 2nd Sunday.
essed Virgin Sodality: 1st Sunday.

ISLINGTON

ı. Denis

7 Washington Street Established 1949
326-1823

v. Paul H. Doherty, Pastor
Councils of Catholic Men and Women, C.C.D.
sistant:
Rev. John F. Welch, Sodality, Holy Name,
sidence: 157 Washington Street (02091)
nday Masses: 7:00, 8:30, 10:00, 11:00, 12:00.
ɔlyday Masses: 6:00, 7:00, 8:00, 9:00 A.M.; 7:30 P.M.
ɜekday Masses: 7:30 (Lent, Wednesday, 7:30 P.M.).
ɜst Friday Masses: 6:30, 7:30.
ınfessions: 4:00-5:30, 7:30-8:45, Saturdays, Eves of First Fridays and Holydays.
ıh School of Religious Instructions: Monday, 7:00 P.M.
ly Name Meeting: 2nd Sunday.
ɜssed Virgin Sodality: 1st Tuesday.

Blessed Virgin Sodality: 2nd, 4th Wednesdays. 7:30 P.M.

St. Michael's School, 18 High Street, 562-5351. Superior, Sister Rita Marie (Sisters or Notre Dame de Namur). 224 boys, 214 girls.

Christ, the King School, 5 grades, 88 boys, 86 girls.

Hudson Catholic High School, 162 Main Street, 562-2917. 147 boys, 136 girls.

St. Michael's Convent, 18 High Street.

P.T.A.: 1st Tuesday, 8:00 P.M.

Christ, the King

562-2552
Rt. Rev. Llewellyn D. Chadbourne, Administrator
Residence: 21 Manning Street (01749)

Sunday Masses: 7:30, 8:30, 9:30, 10:30, 11:30.

Holyday Masses: 6:00, 7:00, 8:00 A.M.; 7:00 P.M.

Weekday Mass: 7:00.

First Friday Masses: 7:00, 11:10 A.M.

Confessions: 4:00-5:30, 7:30-8:30, Saturday, Eves of First Friday.

Blessed Virgin Sodality: 3rd Tuesday, 7:30 P.M.

Holy Name Society: 2nd Sunday.

Christian Doctrine: (6 grades), 9:00-10:00, Saturday morning.

IPSWICH

St. Stanislaus

FRENCH
18 Washington Street Established 1910
356-4455
Rev. Armand P. Provost, Pastor
Sodality, Holy Name, Councils of Catholic Men and Women C.C.D.
Residence: 18 Washington Street (01938)
Sunday Masses: 7:30, 9:00, 10:30.
Holyday Masses: 7:00 A.M.; 7:00 P.M.
Weekday Mass: 7:00.
First Friday Masses: 11:00 A.M. (summer 7:00 A.M.); 7:00 P.M.
Confessions: 3:30, 7:30, Saturday and Holyday Eves.
Holy Hour: Friday, 7:00 P.M.
NOVENAS
Our Lady of Perpetual Help: Thursday, 7:00 P.M.
Our Lady of Fatima: Saturday, 7:00 P.M.
St. Stanislaus School, basement of church, Sub primary, 8 grades. Principal and Superior, Sister St. Omer (Sisters of Ste. Chretienne). 129 boys, 129 girls.
St. Stanislaus Convent, 20 Washington Street, 356-3020

KINGSTON

St. Joseph

270 Main Street 585-6679 Estabished 1908
Rev. Ernest R. Macdonald, Pastor
Council of Catholic Women, Massachusetts Catholic Women's Guild, Sodality
Assistant:
Rev. Leroy E. Owens
Holy Name, Council of Catholic Men, C.C.D.
Residence: 272 Main Street (02364)
Sunday Masses: 7:15, 8:30, 10:30, 11:30.
Sunday Masses (summer): 7:00, 8:15, 9:30, 11:15.
Holyday Masses: 7:30, 9:00 A.M.; 5:30, 7:30 P.M.
Weekday Mass: 7:30 (at 8:00, Saturday).
Confessions: 4:00-5:30, 7:30-8:30, Saturday, Eves of First Friday.
Lenten Evening Masses: Tuesday, 5:15, Friday, 7:30.
Massachusetts Catholic Guild: 3rd Tuesday, 8:00 P.M.
Confraternity: Senior High, Monday, 7:15 P.M.; Junior High, Tuesday, 3:30 P.M.
St. Joseph's Cemetery: Elm Street.

HULL

St. Mary of the Assumption

Atlantic Avenue 925-0680 Established 1938
Rev. Leo V. Dwyer, Pastor, Holy Name, A.C.C.M.
Assistants:
Rev. John J. Lepore, C.C.D., C.Y.O.
Rev. David T. McGowan, Sodality, A.C.C.W.
Residence: 58 Nantasket Avenue (02045)
Sunday Masses (winter): 7:00, 9:00, 11:30.
Sunday Masses (summer): 6:00, 7:00, 8:00, 9:00, 10:00, 11:00, 12:00.
Holyday Masses (winter): 6:00, 8:00 A.M.; 6:00 P.M.
Holyday Masses (summer): 6:00, 8:00, 9:00, 10:00 A.M.; 7:30 P.M.
Weekday Mass: 8:00.
Confessions: 4:00-5:30, 7:30-9:00 P.M. Saturdays, Eves of First Fridays and Holydays.
Sacred Heart Devotions: First Friday, Mass 6:00 P.M.
Holy Name Society: 2nd Sunday.
Blessed Virgin Sodality: 3rd Thursday.

MISSIONS

St. Ann's Church, Samoset Avenue, Waveland
Sunday Masses (winter): 6:30, 8:00, 10:30.
Sunday Masses (summer): 6:30, 7:30, 8:30, 9:30, 10:30, 11:30.
Holyday Masses (winter): 7:00, 10:00 A.M.; 7:45 P.M.
Holyday Masses (summer): 7:00, 9:00, 11:00 A.M.; 7:00
Weekday Mass: 7:00.
Confessions: 4:00-5:30, 7:30-9:00 P.M.

St. Mary of the Bay, Main Street, Pemberton
Sunday Masses (summer): 8:15, 10:15.
Sunday Mass (winter): 9:15.
Holyday Masses: Winter 9:00, Summer, 8:15, 10:15.
Weekday Mass (Summer): 9:00
Confessions: (summer) 4:00-5:30, 7:30-9:00 P.M. Saturday.

St. Joseph

Mt. Pleasant Avenue 356-3944 Established 1889
Rev. William J. Melea, Pastor
Councils of Catholic Men and Women
Assistant:
Rev. Oliver W. Verrill, Holy Name, C.C.D.
Residence: 10 Mt. Pleasant Avenue (01938)
Sunday Masses: 7:30, 8:30 10:30, 11:30.
Holyday Masses: 6:15, 7:30, 9:00 A.M.; 7:00 P.M.
Weekday Mass: 7:30.
First Friday Masses: 6:15, 7:30 A.M.; 5:45 P.M.
Confessions: 4:00-5:30, 7:30-9:00, Saturday and Eves of Holydays.
Holy Name Society: Communion and Meeting, 2nd Sunday.

LAKEVILLE

Saints Martha and Mary

Bedford Street 947-2107 Established 1958
Rt. Rev. Francis J. Greene, Pastor
Sodality, C.C.D.
Assistant:
Rev. Frederick R. Condon, Holy Name
Residence: Bedford Street, R.F.D. #1 (02346)
Sunday Masses: 7:30, 9:30, 11:00; (6:00, Lakeville Sanatarium).
Holyday and First Friday Masses: 7:30 A.M., 7:30 P.M.
Weekday Mass: 7:30.
Confessions: 4:00-5:30, 7:00-8:30, Saturday, Eves of First Friday and Holydays.
Catechism Classes: Saturday, 10:00 A.M.
High School Confraternity: Monday, 7:30 P.M.
Holy Name Society: 2nd Sunday, 9:30 Mass.
Blessed Virgin Sodality: 1st and 3rd Wednesdays.

MISSION—ST. ROSE OF LIMA

Vaughn Hill Rd., Rochester Est. 1961
Sunday Mass: 9:30 followed by Catechism Classes.
First Friday Mass: 7:30 P.M.
St. Rose Catholic Club: Last Tuesday of month.

HANLEY OIL COMPANY, INC.

363 W. FIRST ST. **SOUTH BOSTON**

OIL BURNERS

SALES — SERVICE

Tel. AN 8-1000

Doing One Thing Well — Oil Heat Since 1918

THE HAMMOND ORGAN STUDIOS of Boston

— INTRODUCING —
The magnificent new model G-100. Designed by A.G.O. standards for impeccable artistry and engineered for unbelievable pipe organ tone.

"Hammond Quality is not costly . . . it's Priceless!"

JOHN F. KILEY
Consultant
Catholic TV Centre Organist

Basic Installation
Complete
$13,750.

Consultation service and a detailed proposal of installation will be submitted on request at no charge.

Route 9	Hancock St.	130 Boylston St.	Route 28	115 Lynnway
NEWTON	QUINCY	BOSTON	READING	LYNN
332-6650	472-1990	542-9822	944-4222	599-4000

VERY IMPORTANT PAGES ARE 3-5; 129-137; 241-248

ssumption of the Blessed Virgin

GERMAN

16 Lawrence Street — Established 1887

683-1069

ev. Ernest J. Autch, O.S.A., Pastor
Sodality, Holy Name, Council of Catholic Men, C.C.D.

ssistants:
Rev. Henry J. Eagan, O.S.A.
Council of Catholic Women, Holy Name
Rev. Bernard J. Lamand, O.S.A., (Military Chaplain)
Rev. James F. McNulty, O.S.A., (Missionary)

esidence: 216 Lawrence Street (01841)
unday Masses: 7:30, 8:30, 9:30, 11:00, 12:00.
olyday Masses: 6:00, 7:00, 8:00, 9:00, 10:00 A.M.; 6:00 P.M.
aily Mass: 7:00 A.M.
irst Friday Masses: 7:00, 8:00; Communion, 6:00; Sacred Heart Devotions, 7:30 P.M.
onfessions: 4:00-5:30, 7:30-8:30, Saturday and Vigils.
other of Good Counsel Novena: Wednesday, 7:30 P.M.
ssumption of the Blessed Virgin Mary Grammar School, 150 Park Street. Principal and Superior, Sister Rita Catherine (Sisters of St. Dominic). 100 boys, 97 girls.
ssumption Convent, 45 Saratoga Street, 686-4375.

loly Rosary

ITALIAN

nion and Essex Streets — Established 1904

682-0797

ev. Alfred M. Natali, O.S.A., Pastor
ev. John A. Walsh, O.S.A., Prior
Holy Name, Council of Catholic Men

ssistants:
Rev. Alfred Laurenti, O.S.A.
Rev. Alfred A. Pacitto, O.S.A.
Rev. George J. Callaghan, O.S.A., C.C.D.
Sodality, Council of Catholic Women

esidence: 35 Essex Street (01840)
unday Masses: 6:00, 7:00, 8:00, 9:00, 10:00, 11:00 A.M.; 12:15, 6:30 P.M. (12:00 lower church for Cubans).
olyday Masses: 6:00, 7:00, 8:00, 9:00, 10:00 A.M · 12:00 Noon; 7:30 P.M.
eekday Masses: 7:00, 8:00.
onfessions: Daily, 7:00-8:00 A.M.; Saturday, 4:00 and 7:30 P.M.
ur Lady of Good Counsel Novena: Thursday, 7:30 P.M.
oly Rosary Grammar School, 100 Summer Street. Principal and Superior, Sister Georgena (Sisters of Notre Dame de Namur). 305 boys, 270 girls.
oly Rosary Convent, 87 Summer Street, 682-4806.
enerini Sisters Day Nursery, 186 Garden Street, 682-9079 Superior, Sister Elisa, M.P.V.

LAWRENCE

Holy Trinity

POLISH

30 Trinity Street — Established 1905

688-7226

Rev. Theophilus Kujawa, O.F.M. Conv., Pastor
Holy Name, Council of Catholic Men, C.C.D.
Assistant:
Rev. Ephrem Andraka, O.F.M.Conv.,
Holy Name, Council of Catholic Men
Residence: 30 Trinity Street (01841)
Sunday Masses: 8:00, 9:00, 10:00, 11:00, 12:00.
Holyday Masses: 7:00, 8:00, 9:00 A.M.; 7:30 P.M.
Weekday Masses: 7:00, 8:00.
Confessions: Before 8:00 Mass; Saturday, 4:00-5:00, 7:00-8:00; Eve of First Friday, 7:00-8:00.
Devotions: Sunday, 3:00 P.M.; Tuesday, 7:30 P.M.
Holy Trinity Grammar School, 51 Avon Street. Principal and Superior, Sister Mary Marguerite (Franciscan Sisters of St. Joseph). 146 boys, 139 girls.
Holy Trinity Convent, 51 Avon Street, 682-1277.

Sacred Heart

FRENCH

321 South Broadway — Established 1905

683-0902

Rev. Victor J. Milot, S.M., Pastor
Parent-Teachers Council, St. Vincent de Paul, St. Chanel Mission Association.
Assistants:
Rev. Charles Bedard, S.M., Cemetery, Holy Name
Rev. Guy Cyr, S.M.
Third Order of Mary, C.C.D., Ladies of St. Anne.
Rev. Walter Gaudreau, S.M., Boy Scouts, Sodalities, C.Y.O.
Residence: 321 South Broadway (01843)
Sunday Masses: 6:30, 8:00, 9:15, 10:15, 11:30 A.M., 7:00 P.M.
Holyday Masses: 6:00, 7:00, 8:00, 9:00 A.M.; 7:00 P.M.
Weekday Masses: 6:30, 7:15, 8:00.
First Friday Masses: 6:30, 7:15, 8:00 (Communion at 6:00).
Confessions: 3:30-4:30, 7:00-8:00, Saturday, Eves of First Friday and Holydays.
Benediction: Sunday, Wednesday, 7:00 P.M.; First Friday, 7:00 P.M.
Sacred Heart Grammar School, 23 Hawley Street. Principal and Superior, Sister Claire Regis (Holy Union of the Sacred Hearts of Jesus and Mary), 331 girls, 312 boys.
Sacred Heart High School, Groton Street. Principal, Sister Celine Dolores, S.U.S.C. 119 girls.
Sacred Heart Convent, 32 Groton Street, 682-8937.
Cemetery: Sacred Heart Cemetery, Corbett Rd., Andover. Office, 321 So. Broadway, 683-0902.

St. Anne

FRENCH

Haverhill and Franklin Streets — Established 1873

685-5111

Rev. Antoine J. Charest, S.M., Pastor
Holy Name.
Assistants:
Rev. Louis V. Cote, S.M.
Sodality, Councils of Catholic Women and Men, C.C.D.
Rev. Adrien W. Houle, S.M., Chi-Rho, T.O.M.
Rev. Andre Gosselin, S.M., C.Y.O., Altar Society.
Residence: 365 Haverhill Street (01840)
Sunday Masses: 6:00, 7:00, 8:15, 9:30, 10:30, 12:00.
Holyday Masses: 6:00, 7:00, 8:00, 9:00 A.M.; 7:00 P.M.
Weekday Masses: 6:00, 7:00, 8:00. (Lent, 7:00 P.M., Wednesday).
First Friday Masses: 6:00, 7:00, 8:00.
Confessions: Daily during Masses; 3:30-4:30, 7:30-8:30, Eves of First Friday and Holydays; 3:00-5:00, 7:30-8:30, Saturday.
Our Lady of Lourdes Novena: Wednesday, 7:00 P.M.
St. Anne's Grammar School, Bradford Street. Principal and Superior, Sister Marie Anselme (Sisters of the Good Shepherd). 284 boys, 273 girls.
St. Anne's High School, 396 Haverhill Street. Principal, Sister Aline Marie, 225 girls
Good Shepherd Convent, 400 Haverhill Street, 682-0750.
Rectory Domestic Department: 4 Sisters of Ste Jeanne d'Arc; Superior, Sister Theresa of the Sacred Heart.

St. Anthony

MARONITE

256 Elm Street — Established 1903

682-9083

Rt. Rev. Chor-Bishop Joseph David, Ph.D., D.D., Pastor
C.C.D.
Assistant:
Rev. Saml J. Hayek, Sodality, Holy Name, Councils of Catholic Men and Women.
Residence: 258 Elm Street (01841)
Sunday Masses: 8:30, 10:30 (from Sunday after Labor Day to last Sunday of May.)
Sunday Masses: 8:00, 10:00 (from last Sunday of May to first Sunday after Labor Day.
Sunday School: 9:00-10:00.
Holyday Masses: 8:00, 9:00, Confessions before Masses.
First Friday and Weekday Masses: 7:30, 8:00. Confession before Masses.
Confessions: 4:00-6:00, 7:00-8:00, Soturday.
October Devotions: After last Mass.
Lenten Devotions: Wednesday and Friday, 7:30 P.M.
Holy Week Devotions: Every evening, 7:30.
Palm Sunday: Procession at 8:30 and 10:30 Masses.
Cemetery: St. Anthony's Cemetery, N. Lowell St., Methuen.

NEW NURSES' RESIDENCE and SCHOOL

HOLY GHOST HOSPITAL CAMBRIDGE, MASS.

NOW UNDER CONSTRUCTION BY

WALSH BROTHERS
INCORPORATED

MAGUOLO and QUICK, ARCHITECTS and ENGINEERS

Baltimore, Maryland

An attractive adjunct to the Holy Ghost Hospital for Incurables, Cambridge. Established in 1927, the School of Practical Nursing offers a fifteen months course leading to position of Licensed Practical Nurse. Currently, it is directed by Sister Rita Stumpf, S.G.N., R.N.

VERY IMPORTANT PAGES ARE 3-5; 129-137; 241-248

St. Augustine

124 Ames Street — Established 1935

682-9521

Very Rev. Edward J. Carney, O.S.A., Pastor
Confraternity of Christian Doctrine, Mother's Guild.
Assistants:
Rev. Joseph T. Conroy, O.S.A., Holy Family, C.C.D.
Rev. John J. Lamond, O.S.A., Holy Name, C.Y.O.
Residence: 124 Ames Street (01841)
Sunday Masses: 7:00, 8:00, 9:00, 10:00, 11:00, 12:00.
Holyday Masses: 7:00, 8:00, 9:00 A.M.; 5:30, 6:30 P.M.
Weekday Masses: 7:00, 8:00.
First Friday Masses: 7:00, 8:00 A.M.; 12:00, 5:30 P.M.
Confessions: 4:00-5:00, 7:30-8:30, Saturday, Eves of First Friday and Holydays.
Mother of Good Counsel Devotions: Wednesday, 6:30 P.M.
Holy Name Society: 2nd Sunday.
Holy Family Sodality: 1st Tuesday, 2:00 P.M.
Mothers Guild: 3rd Thursday, 8:00 P.M.
Tabernacle Society: 1st Monday, 7:00 P.M.
Released Time Instruction: Grammar School, Wednesday, 1:25; High School, Monday, 6:30 P.M.
St. Augustine's Grammar School, Ames and Lowell Streets. Principal and Superior, Sister Joan Bernadette (Sisters of Notre Dame de Namur), 241 boys, 271 girls.
St. Augustine's Convent, 1047 Essex Street, 682-4392.

St. Francis

LITHUANIAN

94 Bradford Street — Established 1903

687-7356

Rt. Rev. Francis M. Juras, Pastor
Holy Name, Council of Catholic Men
Assistants:
Rev. Joseph P. Fratic, Sodality, Council of Women, C.C.D., C.Y.O.
Rev. Casimir Kuzminskas
Residence: 94 Bradford Street (01840)
Sunday Masses: 7:00, 8:30, 9:30, 11:00, 11:45.
Holyday Masses: 7:00, 8:30, 9:30, 11:00, 11:45 A.M.; 7:00 P.M.
Weekday Masses: 7:00, 7:30. (Lent, Wednesday, 7:00 P.M.)
First Friday Masses: 7:00, 7:30.
Confessions: Daily before Masses; Friday, 6:30; Saturday, 3:00, 6:30.
Holy Hour: Friday, 7:00.
Rosary and Benediction: Sunday, 3:00 P.M.
Holy Name Society: 2nd Sunday, 8:30 Mass.
Confraternity of Christian Mothers: 1st Monday, 7:30 P.M.
Sodality of Blessed Virgin Mary: 4th Sunday, 8:30 Mass.
Third Order of St. Francis: Last Thursday, 7:00 P.M.
St. Elizabeth Society: 2nd Monday, 7:00 P.M.
St. Francis School, Franklin and Cross Streets. Kindergarten, Grades 1-8. Principal and Superior, Sister M. Consolata (Sisters of Jesus Crucified). 159 boys, 147 girls.
St. Francis Convent, 155 Franklin Street, 686-1873.

MISSION
St. Vincent de Paul Chapel
Forest Lake, Methuen
Sunday Mass: (June, July, August) 9:30.
Confessions: Before Sunday Mass.

LAWRENCE

St. Joseph

BYZANTINE-MELKITE

241 Hampshire Street — Established 1901

682-8152

Rev. George M. Dagher, B.S., Pastor
Holy Name, Daughters of St. Joseph's Society, C.Y.O., Knights of the Altar, C.C.D.
Residence: 298 Oak Street (01841)
Sunday Masses: 8:30, 10:30, 12:00.
Sunday Masses (Summer): 8:30, 10:00.
Holyday Masses: 8:00 A.M.; 7:00 P.M.
Weekday Mass: 8:00.
First Friday Mass: 7:00 P.M.
Confessions: 5:00-7:00, Saturdays; 6:00-6:45, First Fridays and Holydays.
Weekly Devotions: Wednesday, 7:00 P.M. (Lent, Friday 7:00 P.M. also)
Auditorium: 689-9342.

St. Laurence O'Toole

E. Haverhill and Newbury Streets — Established 1872

682-1664

Rev. John A. Daley, O.S.A., Pastor
Council of Catholic Women, Sodalities
Assistants:
Very Rev. Wilbert R. Kirk, O.S.A.
Holy Name, Council of Catholic Men
Rev. Francis M. Starrs, O.S.A., C.C.D.
Rev. Cyprian Vincente, O.S.A.
Residence: 55 E. Haverhill Street (01841)
Sunday Masses: 6:30, 7:30, 8:30, 10:00, 11:00 A.M., 12:00, 5:30 P.M.
Holyday Masses: 6:00, 7:00, 8:00, 9:00, 10:00 A.M.; 5:30 P.M. (Sunday schedule, Christmas and New Year's)
Weekday Masses: 7:00, 8:00, (Lent, Wednesday 5:30 P.M.)
First Friday Masses: 7:00, 8:00, 11:15.
First Saturday Masses: 7:00, 8:00, 9:00.
Confessions: 4:00-5:30, 7:30-8:30, Saturday, Eves of First Friday and Holydays; before 8:00 Mass in Lent.
Mother of Good Counsel Devotions: Wednesday, 8:00 Mass.
St. Laurence's Grammar School, 168 Newbury Street, 682-1393. Principal and Superior, Sister Ruth Angela (Sisters of Notre Dame de Namur) 160 boys, 177 girls.
St. Laurence's Convent, 42 E. Haverhill Street, 682-1393.

MONTHLY SUNDAY COMMUNIONS
1st—Sacred Heart Sodality, 8:30 A.M.
2nd—Holy Name, Boy Scouts, 7:30 A.M.
3rd—Junior C D of A, 8:30 A.M.
3rd—CYO, 10:00 A.M.
4th—Christian Mothers, St. Laurence Guild, 8:30 A.M.

St. Mary

300 Haverhill Street — Established 1848

687-7924

Very Rev. Paul M. Judson, O.S.A.
Assistants:
Rev. William P. Kelly, O.S.A., Holy Name
Rev. Emil H. Misson, O.S.A., Holy Name
Rev. Hugh P. O'Neill, O.S.A.
Rev. Francis M. Spiteri, O.S.A.
Sodality
Rev. John J. A. Glynn, O.S.A.
Rev. John F. Wilson, O.S.A.
Rev. James J. McCusker, O.S.A.
Rev. John V. Casey, O.S.A.
Rev. Alfred M. Murphy, O.S.A., C.C.D., C.Y.O., Chi-Rho
Residence: 300 Haverhill Street (01842)
Sunday Masses: 6:00, 7:00, 8:00, 9:00, 10:00, 11:00, A.M.; 12:00, 5:30 P.M.
Holyday Masses: 6:00, 7:00, 8:00, 9:00, 10:00, 11:00 A.M.; 12:00 Noon; 5:30, 6:30 P.M.
Weekday Masses: 7:00, 8:00, 9:00 A.M.; 12:05 P.M.
First Friday Masses: 7:00, 8:00, 9:00 A.M.; 12:05, 5:30 P.M.
Confessions: 4:00-5:30, 7:30-9:00, Saturdays, Eves of First Friday and Holydays; daily during 12:05 Mass.
Mother of Good Counsel Novena: Sunday, 7:00 P.M.
St. Mary's Grammar School, 301 Haverhill Street, 682-6441. Superintendent of Parish Schools, Rev. John F. Wilson, O.S.A. Superior and Principal of Parish Schools, Sister Joseph Marie (Sisters of Notre Dame de Namur). 162 boys, 181 girls.
St. Mary's High School, 301 Haverhill Street, 682-6441. 668 girls.
St. Mary's Convent, 205 Hampshire Street, 682-3794.

MISSION
Immaculate Conception Church
White and Chestnut Streets — Established 1846
Sunday Masses: 8:30, 9:30, 10:30, 11:30.
Holyday Masses: 7:30 A.M.; 7:30 P.M.
Confessions: 4:00-5:30, 7:30-9:00, Saturday, Eves of First Friday and Holydays.
St. Rita Devotions: Tuesday, 7:30 P.M.
St. Rita's School, Hampshire and Arlington Streets, Principal, Sister Joseph Marie, S.N.D., 682-9212. 213 boys, 216 girls.

Skateland, Inc.

19 RAILROAD AVE. — HAVERHILL, MASS.

Tel: 372-2334

STATEMENT OF POLICY

May we state that we are keenly aware of our responsibility to the community, to maintain a decorous place of amusement. Our rules of dress and conduct are dictated by the rules of good taste and are strictly enforced. We solicit the patronage only of those who desire to comply with them.

PUBLIC SESSIONS

Evenings. Open every evening (except Monday and Wednesday) 7:30 to 11:00. Admission 80 cents; shoe skate rental, 30 cents.

Afternoons. Saturday and Sunday 2:00 to 5:00. Admission 50 cents; shoe skate rental, 25 cents.

Morning. Saturday 9:30 to 11:30. Admission 35 cents; shoe skate rental, 25 cents. Saturday morning is for children under twelve years only.

DRESS RULES

Ladies—Any dress or skirt (no shorts, slacks, riding habits, dungarees or midriffs).

Gentlemen—No dungarees (any color) or T-shirts. Dress shirt requires a tie.

These rules are for all sessions except Saturday morning.

SPECIAL PARTIES

Church, School, or Social Clubs are invited to Skateland at reduced rates, any evening or afternoon. Monday and Wednesday nights are available for exclusively private parties.

The hours for Monday and Wednesday are flexible. Make your own opening and closing time.

Skateland--A Member of Roller Skating Rink Operators Association of America
Organized to Promote Roller Skating
in the Finest, Cleanest, Most Reputable Manner Possible

ENJOY MODERN CITY CONVENIENCES

in

SUBURBAN AND COUNTRY AREAS

BOTTLED GAS

AND

A Complete Line of

MODERN GAS APPLIANCES

FOR

HOMES — RESTAURANTS — INSTITUTIONS

AND INDUSTRIAL PLANTS

Phone LOWELL 458-1231

AND A REPRESENTATIVE WILL CALL

GAS INCORPORATED

81 - 95 E. Merrimack Street Lowell 01852

Lowell 458-1231

ASSOCIATED DEALERS AND AGENTS

LOWELL GAS COMPANY
Lowell, Mass.
AUGUSTA GAS COMPANY
Augusta, Me.
KEENE GAS COMPANY, INC.
Keene, New Hampshire
SUBURBAN GAS COMPANY
Division of Gas Inc., Hyannis, Mass.
DALRYMPLE GAS COMPANY
Division of Gas Inc., Salem, New Hampshire
SUBURBAN GAS COMPANY
Rhode Island Division, Warwick, R. I.

BIDDEFORD & SACO GAS CO.
Division of Gas Inc., Saco, Me.
GAS INC., MIDDLEBORO BRANCH
Middleboro, Mass.
WARE BOTTLED GAS COMPANY
Ware, Mass.
WILLIAMS PROPANE GAS COMPANY, INC.
Falmouth, Mass.
LIGHTHOUSE L.P. GAS CO., INC.
Barnstable, Mass.
GAS INC., NEW HAMPSHIRE BRANCH
Manchester, New Hampshire

VERY IMPORTANT PAGES ARE 3-5; 129-137; 241-248

LAWRENCE

S. Peter and Paul

PORTUGUESE

25 Chestnut Street (01842) Established 1907
ttended by Rev. James J. McCusker, O.S.A. of St. Mary's Church), C.C.D.
nday Masses: 8:00, 10:00.
olyday Mass: 8:00.
nfessions: 4:00-5:30, Saturday, Eves of First Friday and Holydays.
r Lady of Fatima: Wednesday, 7:30 P.M.

t. Patrick

4 South Broadway Established 1872
683-9416
. Rev. Joseph P. Burke, J.C.D., Pastor
sistants:
Rev. Thomas A. Dwyer, Cana, Convert Instruction
Rev. Paul G. Kelley
Holy Name, Council of Catholic Men
Rev. Paul P. Rynne, C.Y.O., Boy Scouts
Rev. Harold F. Lawson
Sodality, Council of Catholic Women, C.C.D.
Rev. Francis X. Irwin, Chi-Rho, Girl Scouts
sidence: 118 So. Broadway (01843)
nday Masses: 6:30, 7:30, 8:30 (2), 9:30 (2), 10:30, 11:30 (2).
olyday Masses: 5:15, 6:00, 7:00, 8:00 (2), 9:00, 10:00 A.M.; 12:00 Noon; 5:30 P.M.
eekday Masses: 7:00, 7:45. (Lent, 7:30 P.M., Wednesday)
rst Friday Masses: 6:00, 7:00, 7:45, 11:15 A.M.; 5:30 P.M.
nfessions: 3:30-5:30, 7:30-9:00, Saturday, Eves of First Friday and Holydays.
essed Virgin Sodality: 1st and 3rd Tuesdays, 8:00 P.M.
raculous Medal Novena: Monday, 7:30 A.M.
echism Classes: Sunday 9:30; Released Time: Wednesday, 1:30; High School Confraternity, Boys, Monday, 7:00 P.M.; Girls, Tuesday, 7:00 P.M.
na Conference: Monthly.
ly Name Society: 2nd Sunday.
Patrick's Grammar School, 101 Parker Street. Superior and Principal of Both Schools, Sister Gertrude Marie (Sisters of Charity, Halifax). 419 boys, 411 girls.
. Patrick's High School, Salem Street, 177 girls.
. Patrick's Convent, 100 Parker Street, 682-6964.

LEXINGTON

Sacred Heart

Massachusetts Avenue at Follen Rd. Established 1931
862-4646
Rt. Rev. Francis J. Murphy, Pastor
Holy Name, Council of Catholic Men
Assistant:
Rev. Lawrence Perry
Sodality, Council of Catholic Women, C.C.D.
Residence: 21 Follen Rd., Lexington (02173)
Sunday Masses: 7:00, 8:30 (2), 10:30, 11:30.
Holyday Masses: 6:00, 7:00, 8:00, 9:00 A.M.; 7:45 P.M.
Weekday Mass: 7:00. (Lent, Wednesday, 7:45 P.M.)
First Friday Masses: 6:30, 7:00.
Confessions: 4:00-5:30, 7:30-9:00, Saturday, Eves of First Friday and Holydays.
Perpetual Novena, Our Lady of the Miraculous Medal: Thursday, 7:45 P.M.

St. Brigid

1979 Massachusetts Avenue Established 1886
862-0335
Rt. Rev. George W. Casey, Pastor
Assistants:
Rev. Thomas E. MacLeod
Holy Name, Council of Catholic Men, C.C.D.
Rev. John P. Fitzpatrick
Sodality, Council of Catholic Women
Residence: 1977 Massachusetts Avenue (02173)
Sunday Masses: 7:00, 8:00, 9:00, 10:00, 11:00, 12:00.
Holyday Masses: 6:00, 7:00, 8:00, 9:00 A.M.; 8:00 P.M.
Weekday Masses: 7:00, 9:00.
First Friday Masses: 6:30, 7:00, 9:00.
Confessions: 4:00, 7:30, Saturday, Eves of First Friday and Holydays.
Rosary and Benediction: Sunday, 4:00 P.M.
John F. Kennedy School of Religion, 1970 Massachusetts Ave., Tel. 862-8724.
St. Brigid's Convent, 2001 Massachusetts Ave. 862-1115

LINCOLN

St. Joseph

Lincoln Road Established 1945
259-8364
Rev. Ernest Pearsall, Pastor
Sodality, Holy Name, Councils of Catholic Men and Women, C.C.D.
Residence: Lincoln Road, South Lincoln (01773)
Sunday Masses: 7:00, 8:00 (Sunday School), 10:15, 11:30.
Holyday Masses: 6:30, 7:30, 9:00 A.M.; 7:30 P.M.
Weekday Mass: 7:00 (Saturday, 9:00)
First Friday Masses: 7:00 A.M.; 7:30 P.M.
Confessions: 4:00-5:30, 7:30-8:30, Saturday and Vigils.
Sodality: 2nd Tuesday, 7:45 P.M.
Holy Name Society: 2nd Sunday, 8:00 Mass.
Confraternity of Christian Doctrine: Wednesday, 7:00 P.M. followed by C.Y.O. meeting.
Grammar School: Saturday, 10:00 A.M. at Xavier High.
Novena of Grace: March 4-12

LITTLETON

St. Anne

King Street Established 1945
486-3758
Rev. Ernest A. Ford, Pastor
Sodality, Council of Men and Women, Holy Name
Assistant:
Rev. Bernard J. Lane, C.C.D.
Residence: 75 King Street (01460)
Sunday Masses: 7:00, 8:30, 10:00, 11:30.
Holyday Masses: 6:30, 9:00 A.M.; 5:00, 8:00 P.M.
Weekday Mass: 7:00 A.M. (5:15 P.M., Saturday)
First Friday Masses: 6:30 A.M.; 6:30 P.M.
Confessions: 4:30-5:30, 7:30-8:30, Saturday and Vigils
Sodality: 1st Tuesday, 7:30 P.M.
Holy Name Society: 2nd Sunday, 8:30 Mass.
Confraternity: Boys, Monday, 7:00 P.M.; Girls, Tuesday, 7:00 P.M.; Grammar School Instruction, Saturday, 10:00 A.M.

EUCHARISTIC FAST FOR ILL

Those who are ill, even though not confined to bed, may take non-alcoholic beverages and liquid or solid medicine before Holy Communion without any time limit. They are judges of their own illness. It is not necessary for anyone to seek the permission of a priest in reference to these matters.

MONT LA SALLE

PURE CALIFORNIA

Altar Wines

Exclusive Distributor For New England States

Comeau-Butler Wines, Inc.

577-579 RIVERSIDE AVENUE, MEDFORD, MASS. 02155

(OFFICE AND WAREHOUSE)

EUGENE J. RIORDAN, *President* — ALPHONSE J. COMEAU, *Sales Manager*

DIAL 395-8800

PRODUCED AND BOTTLED BY

MONT LA SALLE VINEYARDS - NAPA, CALIFORNIA

OWNED AND OPERATED BY THE BROTHERS OF THE CHRISTIAN SCHOOLS

ALL OUR WINES ARE SOLD ONLY IN ORIGINAL CONTAINERS, BOTTLED AND SEALED AT THE WINERY UNDER DIRECT SUPERVISION OF THE CHRISTIAN BROTHERS, AND HAVE THE APPROBATION OF THE MOST REVEREND METROPOLITANS AND SUFFRAGANS OF THE ENTIRE PACIFIC COAST.

★ The LIDO ROOM for Weddings, Banquets, Receptions, Benefits, Testimonials, etc. Seats up to 300.

617 CONCORD AVE., CAMBRIDGE

"One of America's Finest Restaurants"

•

A TRADITION OF FINE FOOD

•

DINNER — LUNCHEON
COCKTAILS

•

Dining at its best

Plenty of FREE Parking

Call **354-0285**

FERGUSON

629 HIGHLAND AVENUE COMPANY NEEDHAM HEIGHTS, MASS. 02194

Telephone 444-7730

BUILDING MATERIALS

DISTRIBUTORS ALL TYPES FACING BRICK AND COMMON BRICK

GLAZED AND UNGLAZED STRUCTURAL FACING TILE

DAZEY CHURCH SUPPORT PLANS
Sacrificial Giving or Tithing

RECORD SYSTEMS
Electronic or Manual

WEEKLY ENVELOPES
Monthly or Annually Mailed

LAYMEN'S CAPITAL FUND
For Professional Results

DAZEY

PUBLISHING CORPORATION

1161 RESEARCH BLVD.
ST. LOUIS, MO.
WYdown 4-1161

FRANK KELLY
B.C. '50

#1 Valley Path
Marshfield, Mass.
TEmple 4-8639

VERY IMPORTANT PAGES ARE 3-5; 129-137; 241-248

oly Trinity
0 High Street POLISH Established 1904
452-2564
v. Edward B. Naguszewski, Pastor
sistant:
Rev. Joseph S. Lukas
Holy Name, Council of Catholic Men
Sodality, Council of Catholic Women, C.C.D.
sidence: 340 High Street (01852)
nday Masses: 7:30, 9:00, 10:30, 12:00.
lyday Masses: 6:00, 7:00, 8:30 A.M.; 7:30 P.M.
eekday Masses: 7:00, (8:30 also First Friday)
nfessions: 3:00-4:00; 7:00-8:00 Saturday, Eves of First Friday and Holydays.
tober and May Devotions: Sun., 2:00; Wed., 7:00 P.M.
. Stanislaus School, 368 High Street, 453-2360. Principal and Superior, Sister M. Gabriel (Felician Sisters). 153 boys, 152 girls.
lician Sisters Convent, 372 High St., 452-2474
ly Trinity Youth Center: 320 High Street.
metery: Holy Trinity Cemetery, Old Boston Road, Lowell.

nmaculate Conception
4 E. Merrimack Street 458-1474 Established 1869
v. William L. Lawless, O.M.I., Pastor, C.C.D.
sistants:
Rev. Joseph H. O'Keefe, O.M.I.
Sodality, Council of Catholic Women
Rev. William J. Kelley, O.M.I.
Rev. Thomas McParland, O.M.I.
Rev. William E. Smith, O.M.I.
Rev. Donald J. Blackwell, O.M.I.
Holy Name, Council of Catholic Men
Residence:
Rev. Martin E. Norton, O.M.I.
Rev. James J. O'Sullivan, O.M.I.
Rev. William B. McFadden, O.M.I.
Rev. Peter J. Larkin, O.M.I.
Rev. Alban J. Sheehan, O.M.I.
Rev. Hugh P. McCabe, O.M.I.
Rev. William T. Quinn, O.M.I.
Rev. John J. Wholey, O.M.I.
Rev. George Buckley, O.M.I.
Rev. Nelson J. Hamilton, O.M.I.
Rev. Lawrence C. Deery, O.M.I.
Rev. Thomas P. Craven, O.M.I.
sidence: 3 Fayette Street (01852)
nday Masses: 6:00, 7:00, 8:00, 9:00, 10:00, 11:00 A.M., 12:10, 5:00 P.M. (October to May)
yday Masses: 5:30, 6:30, 7:00, 8:00, 9:00 A.M.; 12:10, 6:00 P.M.
ekday Masses: 6:30, 7:15, 8:00.
st Friday Masses: 6:30, 7:00, 8:00 A.M.; 12:10 Noon.
doration, 8:00 A.M. - 8:00 P.M.
nfessions: 4:00-6:00, 7:30-9:00, Saturdays, Eves of

LOWELL

First Friday and Holydays; daily, 7:15, 8:00 Masses.
Our Lady of Hope Novena: Wednesday, 12:10, 7:30 P.M.
Immaculate Conception Grammar School, High and Bartlett Streets, 455-5339. Principal and Superior, Sister Paul Francis (Grey Nuns of the Sacred Heart). 350 boys, 586 girls.
Immaculate Conception Convent, 25 Bartlett Street, 452-0692.
Parish Hall, Stackpole Street, 452-8781.

Notre Dame de Lourdes
FRANCO-AMERICAN
101 Smith Street Established 1908
454-9491
Rev. Herve Gagnon, O.M.I., Pastor
Legion of Mary, St. Vincent de Paul, P.T.A.
Assistants:
Rev. Joseph Bouchard, Holy Name Society.
Rev. Eugene Beaucage, O.M.I.
C.F.M., Eucharistic Crusade
Rev. Gilman Boucher, O.M.I.
C.Y.O., C.C.D.
Residence: 101 Smith Street (01851)
Sunday Masses: 6:30, 8:00, 9:30, 11:00, 12:00.
Holyday Masses: 6:00, 7:00, 8:00, 9:00 A.M.; 5:00, 6:00 P.M.
Weekday Masses: 7:00, 7:30 (Lent, Friday, 7:15 P.M.)
First Friday Masses: 7:00, 7:30, 11:00; Sacred Heart Devotions, 7:15 P.M.
Confessions: Daily before Mass; 4:00, 7:15. Saturday, Eves of First Friday and Holydays.
Lourdes Novena: Saturday, 7:15 P.M.
Notre Dame de Lourdes Grammar School, 23 Branch Street, 453-5800. Principal and Superior, Sister Marie Annette, (Grey Nuns of the Cross). 180 boys, 173 girls.
Notre Dame de Lourdes Convent, 236 Westford Street, 458-6263.

Sacred Heart
159 Moore Street 453-3962 Established 1884
Rev. John T. McLaughlin, O.M.I., Superior and Pastor
Assistants:
Rev. Albert McDermott, O.M.I., Sodality
Rev. Anthony Stevens, O.M.I.
Rev. Francis McCormack, O.M.I.
Rev. Frederick Higgins, O.M.I.
Rev. John Harrington, O.M.I., Holy Name
Rev. Raymond Steen, O.M.I., C.C.D.
Missionaries:
Rev. F. Patrick Conlon, O.M.I.
Rev. Leo Coppens, O.M.I.
Rev. Bernard Clancy, O.M.I.
In Residence:
Rev. T. Franklin Wood, O.M.I.
Residence: 159 Moore Street (01852)
Sunday Masses: 6:00, 7:00, 8:00, 9:00, (children), 10:00, 11:00 A.M.; 12:00 Noon.
Holyday Masses: 5:30, 6:00, 6:30, 7:00, 8:00, 10:45 A.M.; 12:00, 6:15 P.M.
Weekday Masses: 6:30, 7:00, 8:00.
First Friday Masses: 6:00, 6:30, 7:00, 8:00, 10:45 A.M.; 5:30 P.M.
Confessions: 4:00, 6:00, 7:30 - 9:00 Saturdays. Eves of Holy Days and First Friday, daily after morning Masses, except on First Friday and Holy Days.
Miraculous Medal Novena: Tuesday, 7:30 P.M.
Sacred Heart Grammar School, Moore Street, 452-0202. Principal, Sister Mary Kevin, Superior, Sister Mary Constance (Sisters of St. Mary). 366 boys, 427 girls.
Sacred Heart Convent, 181 Moore Street.

St. Anthony
PORTUGUESE
893 Central Street 452-1506 Established 1901
Rev. John F. Silva, Administrator Protem
Sodality, Holy Name, Councils of Catholic Men and Women, C.C.D.
Residence: 893 Central Street (01852)
Sunday Masses: 8:00, 9:30, 11:30 (6:30 also, Summer).
Holyday Masses: 8:00, 9:30 A.M.; 7:30 P.M.
Weekday Mass: 7:00.
Confessions: 4:00-6:00, 7:30-9:00, Saturdays, Vigils of Holydays and First Fridays.
Benediction: Following 9:30 Mass on Sunday and 7:00 Mass First Friday and First Saturday.
Novena to Our Lady of Fatima: Wednesday, 7:30 P.M.

Sainte Jeanne d'Arc
FRENCH
125 Mt. Hope Street Established 1922
458-6316
Rev. Ferdinand R. Richard, O.M.I., S.T.L., Pastor
Holy Name, Council of Catholic Men
Assistants:
Rev. Roland Bourgeois, O.M.I., Sodality, C.C.D.
Rev. Emile Rossignol, O.M.I., Council of Catholic Women
Rev. Raymond Roy, O.M.I.
Residence: 137 White Street (01854)
Sunday Masses: 5:45, 6:45, 8:00, 9:15, 10:45, 12:00.
Holyday Masses: 6:00, 7:00, 8:00, 9:00 A.M.; 8:00 P.M.
Weekday and First Friday Masses: 6:30, 7:00, 7:30.
Confessions: Saturday, 3:00, 7:15.
Novena to Our Sorrowful Mother: Friday, 7:15 P.M.
Sainte Jeanne d'Arc Grammar School, 68 Dracut Street. Principal, Sister St. Andrea, S.C.G. 464 boys, 420 girls.
Sainte Jeanne d'Arc Convent, 245 Textile Avenue, 458-6632. Superior, Sister Marie-Victor (Grey Nuns of the Cross).

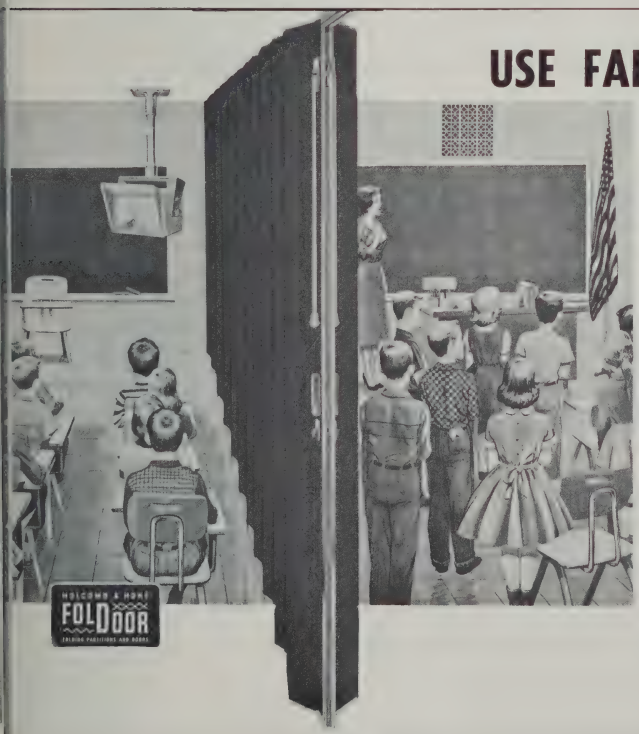

USE FABRIC FOLDING DOORS

For Efficient Separation of Space and Sound

Installed in
SCHOOLS
CHURCHES
AUDITORIUMS

Most Complete Line of Folding Doors and Partitions Available

CONSTRUCTION SPECIALTIES CO., INC.
296 State Street, Boston
Dial 227-6680

J. F. WHITE CONTRACTING CO.

10 KEARNEY ROAD

NEEDHAM, MASS. 02194

BUILDERS *and* CONSTRUCTION MANAGERS

Incorporated 1924

DAMS – BRIDGES – ROADS – HEAVY CONSTRUCTION

and

BUILDINGS CONSTRUCTION

NEW ENGLAND ROAD BUILDERS ASSOCIATION NERBA

THE ASSOCIATED GENERAL CONTRACTORS OF AMERICA REG. U.S. PAT. OFF. SKILL RESPONSIBILITY INTEGRITY

VERY IMPORTANT PAGES ARE 3-5; 129-137; 241-248

t. John the Baptist

FRENCH

5 Merrimack St. 453-1716 Established 1868

v. Anatole Lessard, O.M.I., Pastor

Holy Name, Council of Catholic Men, C.C.D.

sistants:

Rev. Nelson Boucher, O.M.I.

Rev. Lionel Labrie, O.M.I.

Rev. George Lessard, O.M.I.

Rev. Paul Beauregard, O.M.I.

Rev. Gilbert Dube, O.M.I.

Rev. Leo Guilmette, O.M.I., Sodality, Council of Catholic Women.

Residence:

Rev. Louis Bachand, O.M.I.

Rev. Achille L'Hermitte, O.M.I.

Rev. Armand Morissette, O.M.I.

Rev. Joseph Debergh, O.M.I.

Rev. Leo Staves, O.M.I.

Rev. Raoul Chabot, O.M.I.

Rev. Normand Filion, O.M.I.

Rev. Albert Martineau, O.M.I.

Rev. Gaston Cadieux, O.M.I.

Rev. Eugene Turcotte, O.M.I. (D'Youville Manor)

sidence: 725 Merrimack Street (01854)

nday Masses: 5:00, 7:00, 8:15, 9:30 (High); 11:00, 12:00.

lyday Masses: 5:00, 6:00, 7:00, 8:00, 9:00 (High) A.M.; 8:15 P.M.

ekday Masses: 6:00, 7:00, 7:30, 8:00.

st Friday: Masses, 6:00, 7:00, (7:15 children's Mass, upper church), 7:30, 8:00 A.M.; All day Adoration.

nfessions: Saturday, 3:30-5:00; 7:15-8:30, Saturday, Eves of First Friday and Holydays; daily before 7:00 Mass.

Joseph's Grammar Schools, 517 Moody Street and 760 Merrimack Street, 454-3115. Principal, Sister Mary Augustin. 525 pupils.

Joseph's High School for Girls, 557 Moody Street, 452-1794. Principal, Sister Helene de la Croix. 185 girls.

Joseph's High School for Boys, 760 Merrimack Street, 454-3115. Principal, Brother George St. George, F.M.S. 326 boys.

Joseph's Convent, 517 Moody Street, 452-6681. Superior, Sister Marie Augustin (Gray Nuns of the Cross of Ottawa).

rist Brothers, 321 Pawtucket Street, 452-3653. Director, Brother George St. George, F.M.S.

ters of the Holy Family Convent, 8 Austin Street, 453-1716. Superior, Sister Ste. Ignace (S.H.F.)

sion: 7:00 A.M. to 7:00 P.M. Daily.

. Joseph The Worker

Street 454-8522

. Normand Fillion, O.M.I., Spiritual Director

istant:

Rev. Gaston Cadieux, O.M.I.

LOWELL

Sunday Masses: 8:15, 10:15, 11:30.

Weekday Masses: 8:00, 12:00 Noon. (5:40 P.M., Tuesday and Thursday).

Holyday Masses: 8:00, 10:30, 11:00, 11:30 A.M.; 12:00 Noon; 5:10, 5:45 P.M.

Confessions: Mon., Tues., Thurs., Fri., 11:00-12:00 Noon; 4:30-5:30 P.M.; Wed. 11:00-12:00 Noon; Sat. 11:00-12:00 Noon; 3:30-5:30 P.M.

Novena: Wednesday, 12:30 P.M.

OBLATE MISSION BUREAU (Procure de Mazenod) 46 Washington St.; Rev. Albert Martineau, O.M.I., Rev. Raoul Chabot, O.M.I.

St. Joseph

LITHUANIAN

151 Rogers Street 452-5992 Established 1908

Rev. John D. Zuromskis, Pastor

Holy Name, Council of Catholic Men, C.C.D.

Sodality, Council of Catholic Women

Residence: 151 Rogers Street (01852)

Sunday Masses: 8:00, 10:00, 11:30, 12:00.

Holyday Masses: 7:30, 8:00 A.M.; 7:00 P.M.

Weekday Mass: 7:30 (Lent, 7:00 P.M., Wednesday)

First Friday Mass: 7:00; Apostleship of Prayer, 7:30; Holy Hour, 7:00 P.M.

Confessions: Saturdays, 4:00, 7:30; Eves of First Friday, 4:00, 7:30; Holydays, 4:00, 7:30.

Sodality: Third Wednesday, 7:30 P.M.

Monthly Communions at 8:00 Mass: 1st Sunday, Children of Mary, Third Order of St. Francis; 2nd Sunday, Holy Name Society; 3rd Sunday, Sodality; 4th Sunday, Apostolate of the Rosary.

St. Louis de France

FRENCH

211 West Sixth Street 457-7042 Established 1904

Rt. Rev. Alfred R. Julien, J.C.D., Pastor

Council of Catholic Women

Assistants:

Rev. Nestor R. Pelletier, Sodality

Rev. Charles E. Pepin, Holy Name.

Rev. Wilfrid L. Pied, Council of Catholic Men, C.C.D.

Residence: 221 West Sixth Street (01850)

Sunday Masses: 6:00, 7:00, 8:00, 9:00, 10:00, 11:30.

Holyday Masses: 6:00, 7:00, 8:00, 9:00 A.M.; 5:30, 7:30 P.M.

Weekday Masses: 6:15, 7:00, 7:30.

Confessions: 3:30, 7:30, Saturdays, Eves of Holydays and First Fridays.

Rosary and Benediction: Sunday, 7:00 P.M.

St. Louis Grammar School, Boisvert St., Principal and Superior, Sister Ste. Anne. 321 boys, 370 girls.

St. Louis Academy: Sister Germaine de Jesus. 130 girls.

St. Louis Convent, 85 Boisvert Street, 455-5742.

St. Margaret

384 Stevens Street 455-5143 Established 1910

Rt. Rev. Raymond L. Hyder, V.F., Pastor

Assistants:

Rev. William J. Fitzgerald, Holy Name, A.C.C.M.

Rev. John A. Cummings, Sodality, A.C.C.W.

Rev. Laurence J. Cedrone

Residence: 374 Stevens Street (01851)

Sunday Masses: 6:15, 7:15, 8:15, 9:30, 10:45, 12:00.

Holyday Masses: 6:00, 7:00, 8:00, 9:00 10:00, 11:00 A.M.; 12:00, 6:00, 7:30 P.M.

Weekday Masses: 6:30, 7:30. (Lent, 7:00 P.M. Wednesday)

First Friday Masses: 6:00, 6:45, 7:30.

Confessions: 3:30-5:30, 7:30-9:00, Saturday, Eves of First Friday and Holydays.

Blessed Virgin Sodality: 1st Sunday, 8:15 Mass.

Holy Name Society: 2nd Sunday, 8:15 Mass.

Confraternity: Monday, 7:00 P. M.

St. Margaret's Grammar School, Stevens Street, 452-9869. Principal and Superior, Sister Agnes Michael (Sister of Charity of Nazareth). 402 boys, 417 girls.

St. Margaret's Convent, 381 Stevens Street, 452-9869.

Ste. Marie

FRENCH

189 Woburn Street 452-2134 Established 1931

Rev. Andre H. Payette, O.M.I., Pastor, C.C.D., Sodality, Holy Name, St. Ann Sodality.

Residence: 80 Chamberlain Street (01852)

Sunday Masses: 7:00, 8:15, 10:00, 11:15.

Holyday Masses: 6:00 A.M.; 12:00, 4:00, 4:30, 5:00 P.M.

Weekday Mass: 7:30.

First Friday: Mass and Devotions, 5:30 P.M.

Confessions: 4:15, 7:15, Saturdays, Eves of First Friday and Holydays.

Miraculous Medal, St. Jude Novenas: Tuesday, 7:15 P.M.

Rosary Hour: Every evening except Saturday at 7:00.

St. Michael

6th, Read, 7th Street 453-1422 Established 1883

Rev. William S. Mullen, Pastor

Assistants:

Rev. Frederick E. Sweeney, C.C.D.

Rev. John W. Giles

Rev. Paul F. Casey

Rev. Arthur J. Dobie

Residence: 543 Bridge Street (01850)

Sunday Masses: 6:00, 7:00, 8:00, 9:00, 10:00, 10:30, 11:00, 11:30, 12:00.

Holyday Masses: 5:00, 6:00, 6:30, 7:00, 7:30, 8:00, 9:00, 10:00 A.M.; 7:30 P.M.

Weekday Masses: 7:00, 8:00 (Lent, Wednesday, 6:30 P.M.)

First Friday Masses: 6:30, 7:00 A.M.; 8:00 P.M.

Confessions: Daily, 7:00 A.M.; Monday, Friday, Saturday evening; Saturday afternoon, Eves of Holydays and First Friday.

RUGS AND BROADLOOM BY EVERY MAJOR MILL

ORIENTAL RUGS

AREA and ACCENT RUGS

CUSTOM CARPETS ANY SIZE OR COLOR

AVIGDOR RUG CENTER

ESTABLISHED 1899

RUG CLEANING

CARPET LAYING

MEMBER:
National Institute of Rug Cleaning
New England Institute of Rug Cleaning

CONSULT OUR CONTRACT DEPARTMENT FOR CHURCH OR INSTITUTIONAL WORK

637 WASHINGTON STREET • BROOKLINE, MASS.

or call 734-1900

School Uniforms • First Communion and Confirmation Robes
Caps and Gowns • Altar Boys Attire • Graduation

May our representative call on you at your convenience to explain our quality merchandise and service?

TR 6-6300 — TR 6-6301 — UN 4-3241

MARY LOUISE RILEY

Rose Therese Collegiate Outfitters

2107 MASSACHUSETTS AVENUE, CORNER OF 2 RUSSELL STREET, CAMBRIDGE, MASS. 02140

Office: TR 6-6300 Evening and Sundays: TR 6-1080; UN 4-3241

ST. MICHAEL—Continued

St. Michael's Grammar School, Sixth Street at Read Street, 458-1617. Principal and Superior, Sister Hugh Francis (Sisters of St. Dominic). 585 boys, 555 girls.
St. Michael's Convent, 15 Sixth Street.

St. Patrick

282 Suffolk Street 452-6112 Established 1827
Rev. Francis J. Horgan, Pastor
Assistants:
Rev. James E. Connelly, Holy Name, Council of Catholic Men.
Rev. Cyril J. Conroy, Sodality, Council of Catholic Women
Rev. Joseph T. Sheehy, P.T.A.
Rev. Thaddeus J. Muldoon, C.Y.O., C.C.D.
Residence: 282 Suffolk Street (01854)
Sunday Masses: 6:00, 7:00, 8:30 (High), (Sunday School) 10:00, 11:00, 12:00.
Holyday Masses: 6:00, 7:00, 8:30, 10:00 A.M.; 12:00 Noon; 5:15, 7:30 P.M.
Weekday Mass: 7:30.
First Friday Masses: 6:30, 7:30,
Confessions: 4:00-5:30, 7:30-9:00, Saturday, Eves of First Friday and Holydays.
Women's Sodality: 2nd Monday, 8:00 P.M.
Holy Name Society: 2nd Sunday, 8:30 Mass.

LOWELL

Christian Doctrine: 7:00 P.M., Wednesday.
St. Patrick's Grammar School, 311 Adams Street, Lowell. Principal and Superior, Sister Clare Cecelia (Sisters of Notre Dame). 375 boys and girls.
Cemetery: St. Patrick's Cemetery, Gorham Street. John J. Meagher, Superintendent. 458-8464, 458-8465.

St. Peter

327 Gorham Street 452-1962 Established 1841
Rt. Rev. John J. Twiss, Pastor
Assistants:
Rev. George E. Murphy, Holy Name, A.C.C.M.
Rev. Paul T. Ryan, C.Y.O., C.C.D.
Rev. Dennis M. Cahill
Residence: 327 Gorham Street (01852)
Sunday Masses: 7:00, 8:00, 9:00, 10:00, 11:00 A.M.; 12:00 Noon, 5:30 P.M.
Holyday Masses: 7:00, 8:00, 9:00 A.M.; 12:00 Noon; 5:30, 7:00 P.M.
Weekday Masses: 7:00, 8:00 (Lent, Wednesday, 5:30 P.M.)
First Friday Masses: 7:00, 8:00 A.M.; 5:30 P.M.
Confessions: 3:45-5:45, 7:30-9:00, Saturday, Eves of First Friday and Holydays; 7:00, 8:00 Masses daily.
Rosary and Benediction: Sunday, 5:00 P.M.
Blessed Virgin Sodality: 1st Tuesday.
Confraternity: Monday, 7:00 P.M.
Holy Name: 2nd Sunday, 8:00 Mass.
Legion of Mary: Wednesday, 7:00 P.M.
St. Peter's Grammar School, 200 Gorham Street, 453-0952. Principal and Superior, Sister Anita Terese (Sisters of Charity, Halifax). 349 boys, 352 girls.
St. Peter's Convent, 2 Highland Street, 452-4292.

St. Rita

158 Mammoth Road 452-4812 Established 1910
Rev. James W. Crowley, Pastor
Sodality
Assistants:
Rev. Charles A. Coughlin
Holy Name, Council of Catholic Men, C.Y.O.
Rev. Paul T. Walsh, Council of Catholic Women, C.C.D.
Residence: 158 Mammoth Road (01854)
Sunday Masses: 6:00, 7:30, 8:30, 10:15, 11:30.
Holyday Masses: 6:00, 7:30 ,9:00 A.M.; 5:30, 7:30 P.M.
Weekday Masses: 6:45, 7:30. (Lent, 5:30 P.M., daily).
First Friday Masses: 6:45, 7:30 A.M.; 5:30 P.M.
Confessions: 4:00-5:30, 7:30-8:30, Saturdays, Eves of First Friday and Holydays.
Rosary and Benediction: Sunday, 7:00 P.M.
Holy Name Society: 2nd Sunday.
Blessed Virgin Sodality: 1st Tuesday.
Legion of Mary: Monday, 7:30 P.M.

FRANK P. McCartin COMPANY
WHOLESALE ELECTRICAL, ELECTRONIC & PIPING SUPPLIES
183 Market Street, Lowell, Mass. 01852
Telephone 454-9101

LAMPS & FIXTURES
WIRING DEVICES
ELECTRONIC COMPONENTS
SOUND SYSTEMS & INTERCOMS
PIPE, VALVES & FITTINGS
PLUMBING & HEATING UNITS

COMPLETE BANKING and TRUST SERVICES
UNION NATIONAL BANK
13 Full Service Offices — 5 in Lowell

MAIN OFFICE 455-5411
CENTRAL PLAZA OFFICE 458-8704
Installment Loan Center
Automobile Finance Dept.
CENTRALVILLE OFFICE 455-5418
HIGHLAND OFFICE 452-8994
OLD LOWELL OFFICE 459-9381
Suburban Offices:
ACTON OFFICE 263-7771
AYER OFFICE 772-3577
CHELMSFORD OFFICE 256-6881
DRACUT OFFICE 453-1242
FORT DEVENS OFFICE 796-2235
GROTON OFFICE 448-5343
PEPPERELL OFFICE 433-2238
TOWNSEND OFFICE Townsend 52

CONNECTING ALL DEPARTMENTS 455-5411

IN EVERY FIELD
THERE IS ONE NAME THAT CARRIES
ACKNOWLEDGED LEADERSHIP
AND
UNCHALLENGED PRESTIGE.
IN DUST CONTROL THAT NAME IS . . .
NO DUST MOP RENTAL SERVICE
SERVING ALL OF EASTERN MASS.
Phone GArrison 7-1268
87 Terrace St., Boston, Mass. 02120

GEORGE DeCOSTE AND SON

Landscape Gardeners

2 BROADWAY U. S. ROUTE NO. 1

SOUTH LYNNFIELD, MASS. 01842

Nursery Stock Furnished and Planted

For

TRIBUNAL BUILDING – BRIGHTON

THE CHRIST CHILD NURSERY – LYNN

SACRED HEART PARISH – NEWTON CENTER

MOST BLESSED SACRAMENT – QUINCY

OUR LADY OF LOURDES – REVERE

THE NEW ENGLAND NURSERYMEN'S ASSOCIATION
IT'S A HOME WHEN IT'S PLANTED
INCORPORATED MAY 25, 1925

595-3198 665-3198

OVER FIFTY YEARS OF CONTINUOUS SERVICE

Holy Family

ITALIAN

19 Bessom Street — Established 1922

593-6672

Rev. Joseph Amodio, C.P.S., Pastor
Sodality, Council of Catholic Women
Assistants:
Rev. Dante Turri, C.P.S.
Rev. Louis C. Antonelli, C.P.S., C.C.D.
Rev. James G. Shea, C.P.S., Holy Name, Council of Catholic Men.
Rev. Edwin Kelley, C.P.S.
Residence: 26 Bessom Street, East Lynn (01902)
Sunday Masses: 7:00, 8:30, 9:30, 10:30, 11:45.
Holyday Masses: 6:00, 7:00, 8:00, 9:00 A.M.; 5:30, 6:45 P.M.
Weekday Masses: 7:00, 7:30.
First Friday Masses: 7:00, 7:30 A.M.; 5:15 P.M.; Sacred Heart Devotions following 7:00 Mass.
Confessions: 3:30-5:30, 7:30-9:00, Saturday, Eves of First Friday and Holydays; Daily: before and after Mass; Children, 9:30, 10:30, Saturday.
St. Anthony Novena: Tuesday, 7:30 P.M.

MISSION
St. Francis of Assisi, West Lynn
592-3581

50 Wheeler Street (01901)
Assistants:
Rev. Guido P. Mespilli, C.P.S.
Rev. Thomas A. Henry, C.P.S., C.C.D.
Sunday Masses: 7:30, 9:00, 10:30, 11:30.
Holyday Masses: 7:00, 8:00, 9:00 A.M.; 5:30 P.M.
Weekday Mass: 7:00.
Confessions: 4:00-5:30, 7:30-9:30, Saturdays; 4:00-5:00, 7:30-8:30, Eves of First Fridays and Holydays.
St. Anthony Novena: Tuesday, 7:30 P.M.

Sacred Heart

179 Boston Street, West Lynn — Established 1894

593-8047

Rev. Francis J. McDonnell, Pastor
Assistants:
Rev. John E. Buckley, C.C.D., Sodality, Council of Catholic Women
Rev. Patrick J. Gilmore Holy Name, Council of Catholic Men
Rev. John C. Walsh
In Residence:
Rt. Rev. John W. Lynch
Residence: 571 Boston Street (01905)
Sunday Masses: 7:00, 8:00, 9:00 (2), 10:00, 11:00 A.M.; 12:00, 5:15 P.M.
Holyday Masses: 6:00, 7:00, 8:00, 9:00, 10:00 A.M.; 5:15 and 7:45 P.M.

LYNN

Weekday Masses: 6:45, 9:00 A.M.; 5:15 P.M.
First Friday Masses: 6:45, 9:00 A.M.; 5:15 P.M.
Confessions: 4:00-5:30, 7:00-9:00, Saturday, Eves of First Friday and Holydays.
Holy Name Society: 2nd Sunday, 9:00 Mass.
Sodality: Tuesday after 3rd Sunday, 9:00 Mass.
Confraternity: 1st Sunday, 9:00 Mass.
Sacred Heart Grammar School, 100 Robinson Street, 592-7581. Principal and Superior, Sister M. Libertus (Sisters of St. Joseph). 203 boys, 191 girls.
Sacred Heart Convent, 581 Boston Street, 592-6412.

St. Jean Baptiste

FRENCH

127 Franklin Street — Established 1886

592-4246

Rt. Rev. William E. Drapeau, Pastor
Sodality, Council of Catholic Women
Assistants:
Rev. Gilbert F. Leduc
Holy Name, Council of Catholic Men
Rev. Lionel P. Ouellette, C.C.D.
Rev. Lawrence J. Rondeau
Residence: 7 Endicott Street (01902)
Sunday Masses: 6:00, 7:00, 8:00, 9:00, 10:30, 11:30 A.M.; 5:30 P.M.
Holyday Masses: 6:00, 7:00, 8:00, 9:00, 11:00 A.M.; 7:00 P.M.
Weekday Masses: 7:00, 7:45.
First Friday Masses: 6:00, 7:00, 7:45 A.M.; 5:30 P.M.
Confessions: 3:00, 7:30 P.M. Saturday, Eves of First Friday and Holydays.
St. Jean Baptiste Grammar School, 9 Endicott Street. Principal and Superior, Sister Marie de la Purification (Sisters of St. Anne). 240 boys, 263 girls.
St. Jean Baptiste High School, 9 Endicott Street. Principal, Sister Marie Edward. 61 boys, 97 girls.
Sisters of Ste. Anne Convent, 25 Endicott Street, 592-1806.

St. Joseph

117 Union Street — Established 1875

233-5526

Rev. George D. Roache, Pastor
Assistants:
Rev. John Sullivan, Holy Name, A.C.C.M.
Rev. Henry T. Ronan, C.C.D.
Rev. Stephen A. Koen, Sodality, A.C.C.W.
In Residence:
Rev. Thomas B. Grady
Residence: 40 Green Street (01902)
Sunday Masses: 7:00, 8:00, 9:00 (2), 10:15, 11:00, 12:00.
Holyday Masses: 6:00, 7:00, 8:00, 9:00, 10:00, 11:00 A.M.; 12 Noon; 5:30 P.M. (2).
Weekday Masses: 7:00, 7:30.
First Friday Masses: 6:45, 7:30, 11:00.
Confessions: 3:30-5:00, 7:30-8:30, Saturday, Eves of First Friday and Holydays.
Sodality, Our Lady of Fatima: Monday, 7:30 P.M.
Holy Name Society: 2nd Sunday, 9:00 Mass.
Devotions: Sunday, 7:00 P.M.
St. Joseph's Institute, Green Street. Principal and Superior, Sister Mary Roderic (Sisters of St. Joseph). 415 boys, 350 girls.
St. Joseph's Convent, 57 Green Street, 233-0619.

St. Mary

8 South Common Street — Established 1862

598-4907

Rt. Rev. Cornelius T. H. Sherlock, LL.D., V.F., Pastor
Assistants:
Rev. Richard T. Coughlin
Rev. James J. Harrington
Holy Name, Council of Catholic Men
Rev. Paul V. Donovan, C.C.D.
Rev. James W. Morrissey
Sodality, Council of Catholic Women
Residence: 8 South Common Street (01901)
Sunday Masses: 6:00, 7:00, 8:00, 9:00, 10:00 (High), 11:15 A.M.; 12:15, 5:15 P.M.
Holyday Masses: 5:30, 6:30, 7:30, 8:30, 9:30 (High), A.M.; 12:15, 5:15 P.M.
Weekday Masses: 6:15, 7:00, 7:30 A.M.; 12:15, 5:15 P.M.
First Friday Masses: 6:15, 7:00, 7:30 A.M.; 12:15, 5:15 P.M.
Confessions: 4:00-5:50, 7:30-9:00 on Saturday, Eves of First Friday and Holydays; Friday night, 7:00-7:30; weekdays, 7:00-7:30 A.M.
Holy Name Society: 2nd Sunday, 8:00 Mass followed by meeting.
Sodality: 4th Sunday, 8:00 Mass followed by meeting.
Nocturnal Adoration: 9:00 P.M. First Friday—6:00 A.M. Saturday; Mass, Saturday 1:00 A.M.; Communion, 3:00 A.M.
St. Mary's Grammar School, 8 South Common Street. 599-2275. Principal and Superior, Sister Frances Aloysius (Sisters of Notre Dame de Namur). 391 boys, 382 girls.
St. Mary's Boys' High School, 32 City Hall Square, 598-2226. Principal and Superior, Sister M. Eustelle (Sisters of St. Joseph). 523 boys.
St. Mary's Girls' High School, 55 Tremont Street, 595-7885. Principal, Sister Joseph Catherine (S.N.D.) 437 girls.
Notre Dame Convent, 55 Tremont Street, 593-2572.

MILITARY • POLICE INDUSTRIAL • BAND

Service Uniform

COMPANY, INC.

UNIFORMS — FLAGS — BANNERS
ACCESSORIES

for

DRUM CORPS — BANDS
DRILL TEAMS
SCHOOL BOY CADETS
CHEERLEADERS — BLAZER JACKETS

Phone or Write for Prices

262 WASHINGTON STREET
BOSTON, MASS. 02108
Telephone CApitol 7-0670

Manufacturers of
Ecclesiastical Candles
Since 1898

MACK-MILLER

The story of the Mack-Miller Candle Company can be told in one word: SERVICE. With a rich heritage of skill and experience, our craftsmen draw heavily on the past. Research and modern methods, plus the finest materials obtainable, are combined to make the story complete.

MACK-MILLER
CANDLE COMPANY, INC., Syracuse, New York

Representative for the Archdiocese of Boston

Mr. H. Reed Gomperts
374 Arborway
Jamaica Plain, Mass. 02130
Phone: 522-0751 Area Code 617

FOR THE

RELIGION PERIOD

The OUR LIFE WITH GOD Series

This series meets the demand for an 8-year program of textbooks based on, but expanding the meaning of, the Baltimore Catechism. The biblical-narrative approach is used throughout, with heavy emphasis on an inductive arrival at definitions. There is a comprehensive teacher's manual for each grade.

FOR

CONFRATERNITY CLASSES

The ON OUR WAY Series
The H. S. CONFRATERNITY Series

This 12-year program is based entirely on the Kerygmatic approach to teaching religion. The teachers' guides are especially thorough in their presentation of Scriptural backgrounds and practical suggestions for lesson procedure. Grades 1-12 are now available. There are also First Communion and Confirmation supplements and guides.

NEW YORK 10007 **W. H. SADLIER, INC.** CHICAGO 60606

Lentino's

MAKERS OF
CUSTOM APPAREL FOR THE CLERGY
SINCE 1922

EXCLUSIVE FABRICS AT MODEST PRICES

LI 2-2946 48 SUMMER ST. BOSTON, MASS.

OPPOSITE ST. ANTHONY'S SHRINE

THE FINEST NUN'S SHOES COME FROM

Lanoue BROTHERS

THE GREATEST SELECTION OF
NUN'S FOOTWEAR

80 FAMOUS NAME SHOE STYLES

- SLIPPERS
- HOSIERY
- LUGGAGE
- ACCESSORIES
- RUBBER FOOTWEAR

Write for Catalog

LANOUE BROS., 62 LEGION PKWY.
BROCKTON, MASS.

St. Michael

567 Summer Street — POLISH — Established 1906
593-4584

Rev. Ladislaus A. Ciesinski, Pastor
Sodality, Council of Catholic Men

Assistants:
Rev. Francis Kaminski, Holy Name, Council of Catholic Women, C.C.D.

Residence: 567 Summer Street (01905)

Sunday Masses: 7:00, 8:00, 9:00, 10:30, 12:00.

Holyday Masses: 6:00, 7:00, 8:00, 9:00 A.M.; 12:00 Noon; 7:30 P.M.

Weekday Masses: 7:30, 8:00 (Lent, Wednesday 7:30 P.M.)

Confessions: 4:00-5:00, 7:00-8:00 P.M. Saturdays, Eves of First Fridays and Holydays.

Rosary Sodality: 1st Sunday, 2:30 P.M.

Third Order of St. Francis: 1st Sunday, 2:30 P.M.

St. Hedwig's Sodality: 1st Wednesday, 7:30 P.M.

Holy Name Society: 2nd Sunday, 8:00 Mass.

Confraternity of Christian Doctrine (CYO): Monday and Tuesday, 7:00 P.M.

St. Michael's Grammar School, Cottage and Summer Sts. Principal and Superior, Sister Mary Gustilla, (Franciscan Sister of St. Joseph). 195 boys, 138 girls.

Sisters of St. Francis Convent, 12 Morris Street, 593-9463.

LYNN

St. Patrick

21 Light Street — Established 1906
593-3615

Rev. Michael L. O'Connor, Pastor

Assistants:
Rev. Thomas C. Foley
Sodality, Holy Name, Council of Catholic Men
Rev. Richard F. Ahearn
Council of Catholic Women, C.Y.O., C.C.D.

Residence: 484 Summer Street (01905)

Sunday Masses: 7:00, 8:00, 9:00, 10:30, 11:30 . Catechism Class, Monday, 3:15 P.M.

Holyday Masses: 7:00, 8:00, 9:00 A.M.; 12:00 Noon; 7:30 P.M.

Weekday Mass: 7:00.

First Friday Masses: 7:00, 11:15 A.M.

Confessions: 4:00-5:45, 7:30-9:00 Saturday, Eves of First Friday and Holydays.

Sodality: 2nd and 4th Monday, 7:30 P.M.

Holy Name: 2nd Sunday, 8:00 Mass.

Adult Discussion Group: Sunday, 7:00 P.M.

Religious Instruction Class: Monday, 6:30 P.M.

St. Patrick's Grammar School, 21 Light Street, 598-0347. Principal and Superior, Sister Angela (Sisters of St. Dominic). 181 boys, 161 girls.

St. Patrick's Convent, 12 Orchard Street, 593-9060.

St. Pius V

193 Maple Street — Established 1912
592-3559

Rt. Rev. John E. Mullarkey, Pastor

Assistants:
Rev. Maurice J. O'Connor
Holy Name, Council of Catholic Men, C.C.D.
Rev. David B. Meskell, Scouts, C.Y.O.
Rev. Neil J. Cronin, Sodality Council of Catholic Women

Residence: 198 Maple Street (01904)

Sunday Masses: 6:30, 7:45, 9:00 (9:00 Lower Church, Children); 10:15 (High, October-May), 11:30 A.M.; 12:45, 5:00 P.M.

Holyday Masses: 6:00, 7:00, 8:00, 9:00, 10:00 A.M.; 6:45, 7:45 P.M.

Weekday Masses: 7:00, 7:50, (8:00 Saturdays)

First Friday Masses: 6:00, 7:00, 9:00, 11:00 A.M.; 5:30 P.M.

Confessions: Saturday, Eves of First Friday and Holydays, 4:00-5:30; 7:30-9:00; First Friday, 10:00-10:30 A.M.; 5:00-5:30 P.M.; Daily; 6:45-7:00 A.M.

Sodality: 1st, 3rd Monday, 7:45 P.M.

Devotions: Sacred Heart, 1st Friday, 5:30 P.M.; Our Lady of Fatima 1st Saturday following 8:00 A.M. Mass.

Holy Name Society: 2nd Sunday, 7:45 Mass, followed by Collation and Meeting in clubhouse.

Confraternity of Christian Doctrine: Prayer and First Communion Classes, Primary and Elementary following 9:00 A.M. Children's Mass on Sunday. Grade 9, Mondays; Grade 10, Tuesdays; Grades 11 and 12 Wednesdays. Classes held in St. Pius V School, 7:00 to 8:00 P.M.

St. Pius V Grammar School, (8 grades), 28 Bowler St., 593-8292. Principal and Superior, Sister M. Kenneth (Sisters of St. Joseph). 365 boys, 403 girls.

St. Pius V Convent, 28 Bowler Street, 593-8292.

St. Pius V Clubhouse, 282 Maple Street.

LYNNFIELD

Our Lady of the Assumption

Salem and Grove Streets — Established 1937
592-4099

Rt. Rev. John J. Linnehan, Pastor

Assistants:
Rev. Alexander E. Szypko
Holy Name, Councils of Catholic Men and Women
Rev. Robert J. Supple, C.C.D., Sodality

Residence: 17 Grove Street (01942)

Sunday Masses: 7:00, 8:15, 9:30, 10:45, 12:00.

Holyday Masses: 6:00, 7:00, 8:00, 9:00 A.M.; 5:15 P.M

Weekday Mass: 7:00.

First Friday Masses: 7:00, 8:00, 11:00.

Confessions: 4:00-5:30, 7:30-9:00, Saturday, Eves of First Fridays and Holydays.

Our Lady of the Assumption School, 34 Grove Street, 599-4422. Principal and Superior, Sister Michael Marie, O.S.F. 7 grades. 297 boys, 307 girls.

Our Lady of the Assumption Convent, 44 Grove St., 599-4582.

St. Maria Goretti

112 Chestnut St., Lynnfield Ctr. — Est. Feb. 1960
Exit #33 at Rte. #128
245-5833

Rev. James A. Garrity, Pastor
Sodality, Holy Name, Councils of Catholic Men and Women

Assistant:
Rev. Daniel P. Hegarty, C.C.D.

Residence: 112 Chestnut Street, Lynnfield Center (01940)

Sunday Masses: 8:00, 9:15, 10:30, 11:45.

Holyday Masses: 6:45, 9:00 A.M.; 5:30, 7:30 P.M.

First Friday Masses: 6:45, 9:00 A.M.; 5:30 P.M.

Weekday Mass: 6:45, Saturday, 8:00.

Confessions: 4:00-5:30, 7:30-9:00, Saturday, Eves of First Friday and Holydays.

Holy Name Society: Family Communion, 2nd Sunday.

Blessed Virgin Sodality: Family Communion, 1st Sunday.

Parish Grammar School Religion: Saturday, 9:30 A.M

Parish High School of Religion: Thursday, 7:00 P.M.

ZIP CODE MAIL

In order to speed mail, the Zip Code number should follow the name of the State: e.g.

Rev. John Jones
2135 Main Street
Cambridge, New York 02135

Shrine of

OUR LADY OF HOPE

directed by the

OBLATES OF MARY IMMACULATE

Eastern Province

OBLATE NOVITIATE

Tewksbury, Mass.

NOVENA DEVOTIONS

Sunday Afternoon
June-August 4:00 P. M.

✠

OUR LADY OF HOPE RETREAT HOUSE

Essex, N. Y.
On Lake Champlain

NOVENA DEVOTIONS

Sunday Afternoons,
June-October

HOLY SPIRIT SHOP

51 BEDFORD ST.
BOSTON

when
it's a
matter of
experience and integrity . . .
Catholic Pastors have learned to
depend upon us

New Church for Immaculate Conception Parish in Malden, Mass.

RICHARD CARDINAL CUSHING, *Archbishop of Boston* RT. REV. JOSEPH J. LEONARD, P.P.

CHESTER R. WRIGHT, AIA, Architect, *Waltham*

PATRICK F. BERESFORD

GENERAL CONTRACTOR

427 SALEM STREET

MEDFORD, MASSACHUSETTS 02155

MALDEN - MEDFORD SECTION

Immaculate Conception

600 Pleasant Street — Established 1854
324-0970

Rt. Rev. Joseph J. Leonard, Pastor

Assistants:
Rev. John A. Donovan, D.D.
Rev. William C. Carroll, Holy Name
Rev. John E. Guiney
Rev. James F. Curtin, C.C.D.
Rev. Daniel P. Bowen, Sodality, Councils of Catholic Men and Women.

Residence: 10 Fellsway East (02148)

Sunday Masses: 6:30, 8:00, 9:00, 10:00, 10:30, 11:30 (2).

Holyday Masses: 6:00, 7:00, 8:00, 9:00, 10:00 A.M.; 5:15, 7:45 P.M.; 8:00, 9:00 A.M. (lower church for children).

Weekday Masses: 6:30, 7:15. (Lent), 5:30 P.M., Wednesday; 9:00 A.M. Saturday).

Children's Sunday Masses: 8:00, 9:00, (lower church).

First Friday Masses: 6:30, 7:15 A.M.; 5:15 P.M.

Confessions: Saturdays, Eves of First Friday and Holydays.

Miraculous Medal Novena: Monday, 8:00 A.M.; 7:30 P.M.

Sodality: 2nd and 4th Tuesday, 7:45 P.M.

Holy Name: 2nd Sunday, 8:00 Mass.

Immaculate Conception Grammar School, Highland Avenue 322-0129. Principal and Superior, Sister M. Melita (School Sisters of Notre Dame). 664 boys, 631 girls.

Girls' Catholic High School, 366 Charles Street, 322-8611. Principal, Sister Mary Roberta, S.S.N.D. 322 girls.

Boys Catholic High School, 301 Highland Avenue 322-5810. Principal, Brother Joseph, C.F.X. 457 boys.

Immaculate Conception Convent, 2 Fellsway East 322-0086.

Xaverian Brothers Home, 597 Pleasant Street, 322-1997.

MALDEN

MISSION, ST. PETER'S, PEARL STREET

Sunday Masses: 8:30, 10:00.

First Friday Mass: 7:00.

Confessions: Afternoon and evening Saturday, Eves of First Friday and Holydays.

St. Anne Devotion: Eve of First Friday, 7:30.

Sacred Hearts

297 Main Street — Established 1890
324-0728

Rev. Jeremiah F. Foley, Pastor

Assistants:
Rev. Robert C. Bryson
Holy Name, Council of Catholic Men, C.C.D.
Rev. Jeremiah T. Cullinane
Rev. Edward M. Connolly
Rev. John J. Nichols.
Sodality Council of Catholic Women

Residence: 297 Main Street (02148)

Sunday Masses: 6:45, 8:15 (2), 9:15, 10:00, 10:30, 11:30 A.M. (2); 5:30 P.M.

Holyday Masses: 6:30, 7:15, 8:30, 9:00 A.M.; 5:30, 7:45 P.M.

Weekday Mass: 7:00.

First Friday: Masses, 6:30, 7:00 A.M.; 5:30 P.M., following All Day Exposition.

Confessions: 3:30-5:45, 7:30-9:00 P.M. on Saturdays, Eves of First Friday and Holydays.

Cheverus Centennial Grammar School, 30 Irving Street, 324-9708. Superior and Principal of both schools, Sister Marie Virginia (Sisters of Providence). 357 boys, 361 girls.

Cheverus Centennial High School, 30 Irving Street. 128 girls

Sacred Hearts Convent, 30 Irving Street, 322-2049.

MAPLEWOOD SECTION

St. Joseph

770 Salem Street — Established 1902
324-0402

Rev. Theodore J. Seckel, Pastor

Assistants:
Rev. Arthur T. McClory, J.C.D.
Sodality, Council of Catholic Women
Rev. Gerald P. Kierce,
Holy Name, Council of Catholic Men, C.C.D.

Residence: 790 Salem Street (02148)

Sunday Masses: 7:00, 8:00, 9:00, 10:00, 11:00 A.M.; 12:00, 5:00 P.M.

Holyday Masses: 6:00, 7:00, 8:00, 9:00 A.M., 5:30, 7:30 P.M.

Weekday Mass: 7:00 (6:30 Convent); (Lent, 7:00 A.M. daily; 7:30 P.M. Wednesday)

First Friday Mass: 7:00 A.M.; 5:30 P.M.

Confessions: 4:00-5:30, 7:30-8:45, Saturday, Eves of First Friday and Holydays.

Christian Doctrine: Monday, 2:15, Grammar School Girls; Monday, 7:00 P.M. High School Pupils.

Sodality of Blessed Virgin: Communion 9:00 Mass, Sunday following First Friday.

Holy Name Society: 2nd Sunday, 9:00 Mass.

St. Joseph's Grammar School, 780 Salem Street, 324-2444. Principal and Superior, Sister M. Vianney (Sisters of St. Joseph). 239 boys, 246 girls.

St. Joseph's Convent, 796 Salem Street, 324-5028.

MANOMET

St. Bonaventure

State Road — Established 1950
CAnal 4-3636

Rev. Jerome P. Gill, Pastor, C.C.D.

Residence: State Road (02345)

Sunday Masses: (winter) 8:00, 10:00.

Sunday Masses (summer) 7:00, 8:00, 9:00, 10:00, 11:00.

Holyday Masses: (winter) 8:00 A.M.; 7:00 P.M.

August 15 Masses: 7:00, 8:00, 9:00, 10:00, 11:00 A.M.; 7:00 P.M.

Weekday Mass: 8:00.

Confessions: 4:00-5:30, 7:30-9:00 Saturday.

MISSION, St. Catherine's Chapel, White Horse Beach

Sunday Masses: 8:30, 9:30, 10:30, 11:30.

Masses, August 15: 7:30, 8:30, 9:30, 10:30, 11:30 A.M.; 8:00 P.M.

Daily Mass: 8:00.

MARBLEHEAD

Our Lady, Star of the Sea

81 Atlantic Avenue — Established 1859
631-0086

Rt. Rev. William J. McCarthy, Pastor

Assistants:
Rev. Vincent F. Lucid,
Holy Name, Council of Catholic Men, C.C.D.
Rev. Francis J. Cloherty,
Sodality, Council of Catholic Women

Residence: 85 Atlantic Avenue (01945)

Sunday Masses: (winter) 7:00, 8:00 (Sunday School), 9:00, 10:00, 11:00, 12:00.

Sunday Masses: (summer) 6:00, 7:00, 8:00, 9:00, 10:00, 11:00, 12:00.

Holyday Masses: 6:00, 6:45, 7:30, 8:15, 9:00 A.M.; 6:30 P.M.

Weekday Mass: 7:00 (Saturday, 9:00 also; Lent, 7:45 P.M., Tuesday).

First Friday Masses: 6:00, 7:00, 9:00 A.M.; 6:30 P.M.

Confessions: 4:00-5:30, 7:30-9:00, Saturdays, Eves of First Fridays and Holydays.

Star of the Sea Grammar School, 80 Atlantic Avenue. Principal and Superior, Sister Mary Thomasine (Sisters of Notre Dame de Namur). 342 boys, 296 girls.

Star of the Sea Convent: 76 Atlantic Avenue, 631-0344.

MANCHESTER

Sacred Heart

62 School Street — Established 1905
526-1263

Rev. John E. Bowen, Pastor
Sodality, Councils of Men and Women, Holy Name

Assistant:
Rev. Walter J. Lennon, C.C.D.

Residence: 62 School Street (01944)

Sunday Masses: (Winter) 7:00, 8:00, 10:15, 11:30.

Sunday Masses: (Summer) 7:00, 8:00, 9:30, 11:30.

Holyday Masses: 7:00, 8:00, 9:00 A.M.; 7:00 P.M.

Weekday Mass: 7:00.

First Friday Masses: 7:00 A.M., 5:30 P.M.

Confessions: 4:30-6:00, 7:30-9:00, Saturday, Eves of First Friday and Holydays.

Excerpt from mail received at THE EDITOR'S DESK

" . . . I marvel at the accuracy and promptness with which you make your deadline and present the names and addresses of priests (diocesan and religious) in the Archdiocese. As a Provincial's Secretary who wrestles with a similar problem, annually, I compliment you."

MAJOR THEATRE EQUIPMENT CORP.

Successor to Joe Cifre, Inc.

RENTALS — SALES — SERVICE

Complete Stage and Auditorium Equipment

- Draperies
- Asbestos Fire Curtains
- Flameproofing
- Rigging
- Lighting
- Movie Screens
- Audio-Visual Equipment
- Spotlights
- Public Address Systems
- Motion Picture Projectors

New England's Oldest and Best Stocked Theatre Equipment House

44 WINCHESTER STREET — **542-0445** — BOSTON, MASS. 02116

MADONNA HALL
MARLBOROUGH

HIS EMINENCE RICHARD CARDINAL CUSHING
Archbishop of Boston

Maginnis and Walsh and Kennedy, Architects
Boston, Mass.

J. F. White Contracting Co.
Needham

Exterior and Interior Brick by

SPAULDING BRICK COMPANY, INCORPORATED

Face Brick—Common Brick—Glazed Brick Facing Tile

120 MIDDLESEX AVENUE, SOMERVILLE, MASS. 02145

Dial 666-3200

VERY IMPORTANT PAGES ARE 3-5; 129-137; 241-248

MARLBORO

mmaculate Conception

9 Prospect Street — Established 1854
485-0016 — 872-8888
t. Rev. Henry J. Evers, Pastor
ssistants:
Rev. Thomas J. Curtin,
Holy Name, Council of Catholic Men
Rev. Vincent E. Daily,
Sodality, Council of Catholic Women, Legion of Mary
Rev. Thomas D. Conway, C.Y.O., C.C.D.
esidence: 17 Washington Court (01752)
unday Masses: 6:00, 7:00, 8:00, 9:15 (2), 10:30 (2), 11:45 A.M.; 5:00 P.M.; (Children's Mass, 9:15 A.M.)
olyday Masses: 5:30, 6:15, 7:00, 8:00, 9:00 A.M.; 5:30 (2) P.M.
Veekday Mass: 7:00.
irst Friday Masses: 6:00, 7:00, 8:00, 11:30 A.M.; 5:30 P.M.
onfessions: 4:00-6:00, 7:30-9:30, Saturdays, Eves of First Fridays and Holydays.
lessed Virgin Sodality: 3rd Wednesday.
oly Name Society: 2nd Sunday
egion of Mary: Monday Evening
.C.D. Schools of Religion: Monday, Wednesday, 7:00 P.M.
nmaculate Conception Grammar School, Washington Street, 485-2202. Principal and Superior, Sister M. St. Bertha (Sisters of St. Joseph). 387 boys, 410 girls.
nmaculate Conception Convent, 13 Washington Court, 485-0650.
emetery: Immaculate Conception.

St. Ann

466 Lincoln Street — ITALIAN — Established 1921
485-1968
Rev. Aloysius M. Costa, O.F.M., A.M., S.T.D., Pastor
Holy Name, Council of Catholic Men, Holy Rosary Sodality, C.C.D.
Assistant:
Rev. Conrad Fagone, O.F.M., Third Order.
Residence: 466 Lincoln Street (01752)
Sunday Masses: 8:00, 9:00, 10:15, 11:30.
Holyday Masses: 6:30, 7:30, 8:30 A.M.; 5:30 P.M.
Weekday Masses: 7:30, 8:00.
First Friday Masses: 6:30, 7:30.
Confessions: 3:30-5:30, 7:30-8:30, Saturdays, Eves of First Friday and Holydays.
Perpetual Novena Devotions to St. Anthony: Tuesday, 7:30 A.M.; 5:30, 7:30 P.M.
St. Ann's Convent, 60 Gibbon Street, 485-1040. Superior, Rev. Mother Michelina (Venerini Sisters).

St. Mary

26 Broad Street — FRENCH — Established 1870
485-0390
Rev. J. Louis Bourgault, Pastor, A.C.C.W.
Assistants:
Rev. Clarence R. Boucher, C.C.D.
Rev. Lucien H. Loiselle, Holy Name, A.C.C.M.
Rev. Rene E. Dufour
Residence: 26 Broad Street (01752)
Sunday Masses: 7:00, 8:00 (2), 9:00, 10:00, 11:30 A.M.; 5:30 P.M.; (6:00 A.M., Summer).
Holyday Masses: 6:00, 7:00, 8:00, 9:00 A.M.; 5:30, 7:30 P.M.
Weekday Masses: 7:00, 7:45.
First Friday Masses: 7:00, 7:45 A.M., 5:30 P.M.
Confessions: 10:00 A.M.; 3:30 and 7:30 P.M., Saturdays, Every Holy Day and First Fridays.
St. Mary's Grammar School, Broad Street. Principal, Sister Mary Anita de Jesus (Sisters of St. Anne). 167 boys, 179 girls.
Cemetery: St. Mary's Cemetery.

St. Matthias

Hemenway Street — Established Sept. 14, 1963
485-2460
Rev. Daniel J. Kelleher, Pastor, C.C.D., Sodality, Councils of Catholic Men and Women.
Assistant:
Rev. Paul E. McDonald, Holy Name
Residence: 409 Hemenway Street (01752)
Sunday Masses: 7:30, 8:45, 10:30, 11:45.
Holyday Masses: 7:00, 9:00 A.M.; 5:30, 7:30 P.M.
First Friday Masses: 7:00 A.M.; 5:30 P.M.
Weekday Masses: Monday through Friday, 7:30 A.M.; Saturday, 8:00 A.M.
Confessions: 4:00-5:30, 7:30-8:30, Saturdays, Eves of First Friday and Holydays.
Blessed Virgin Sodality: First Tuesday, 7:30 P.M.
Holy Name Society: 2nd Sunday, 7:30 P.M.

MARSHFIELD

)ur Lady of the Assumption

ireswell Ave., Green Harbor — Established 1949
834-6252
ev. Daniel F. Leahy, Pastor
Sodality, Councils of Catholic Men and Women
ssistant:
Rev. Frederick J. Minigan,
Holy Name, Council of Catholic Men, C.C.D.
esidence: Careswell and Canal Streets. (P.O. Box 305, Green Harbor) (02041)
inday and Holyday Masses: (Summer) 6:30, 7:45, 9:00, 10:15, 11:30.
nday Masses (Winter): 8:30, 11:00.
olyday Masses (Winter): 6:45 A.M.; 8:00 P.M.
eekday Mass: 8:00.
irst Friday and Lenten Weekday Masses: 6:45, 8:00 A.M.
onfessions: 4:30-5:30, 7:30-9:00, Saturday throughout the year.
TRIDUUMS
acred Heart: June.
ir Lady: August 13-15.

St. Ann's by the Sea

587 Ocean Street, Ocean Bluff — Established 1945
834-4953
Rev. William H. Finn, Pastor
Assistant:
Rev. Eugene M. O'Sullivan
Holy Name, Sodality, C.C.D.
Residence: Ocean Street (P.O. Box 201, Ocean Bluff) (02065)
Sunday Masses: (winter): 7:30 (Sunday School), 8:30, 10:30, 11:30.
Sunday and Holy Day Masses (summer): 6:30, 7:30, 8:30, 9:30, 10:30, 11:30.
Weekday Masses: 7:00, 8:00.
Confessions: 4:00-5:30, 7:30-9:00, Saturday, Eves of First Fridays and Holydays.
Holy Name: 1st Sunday, 8:30 Mass.
Blessed Virgin Sodality: 2nd Sunday; 3rd Wednesday.
Christian Doctrine: Sundays and Wednesdays.

St. Christine

Route 3A, Marshfield Hills — Established 1945
834-6003
Rev. Daniel A. Flynn, Pastor
Assistant:
Rev. Leonard R. Mikulski, Holy Name, Sodality, C.C.D.
Residence: Route 3A, Marshfield Hills (P.O. Box 274) (02051)
Sunday Masses: (winter): 7:30, 8:30, 10:30, 11:30.
Sunday Masses: (summer) 7:30, 9:00, 10:30, 11:30.
Holyday Masses: Sunday schedules plus 7:30 P.M.
Weekday Mass: 7:30 A.M.
Confessions: 4:00-5:30, 7:30-9:00 Saturday, Eves of First Friday and Holydays.
MISSION
St. Theresa's, Hummarock
Sunday Masses: 6:30, 8:00, 9:30, 11:00.
Holyday Masses: Sunday Schedule.
Weekday Mass: 8:00.
Confessions: 4:00-5:30, 7:30-9:00, Saturday, Eves of First Friday and Holydays.

MAYNARD

't. Bridget

rcival and Sudbury Streets — Established 1881
897-2171
. Rev. John D. Callahan, S.T.D., V.F., Pastor
Councils of Catholic Men and Women
St. Vincent de Paul
ssistants:
Rev. Daniel J. Hickey, Sodality, C.Y.O.
Rev. John G. Edwards
sidence: 1 Percival Street (01754)
nday Masses: 7:00, 8:00, 9:00 (2), (High in winter), 10:30, 11:30.
lyday Masses: 6:00, 7:00, 9:00 A.M.; 12 Noon; 7:30 P.M.
eekday Masses: 7:00, (Lent: Daily 9:00 A.M. also).
rst Friday Masses: 7:00 A.M.; 5:15 P.M.
nfessions: 3:30-5:00, 7:00-8:30, Saturday, Eves of First Friday and Holydays.
iraculous Medal Novena: Monday, 7:30 P.M.
metery: St. Bridget's, Maynard.

St. Casimir

Great Road — POLISH — Established 1912
897-2403
Rev. Francis S. Miaskiewicz, D.C.L., Pastor
Sodality, Holy Name, Councils of Catholic Men and Women
Tabernacle Society, C.C.D.
Residence: 253 Main Street (01754)
Sunday Masses: (winter): 8:30, 11:00.
Sunday Masses: (summer): 6:45, 8:30, 10.00
Holyday Masses: 8:00 A.M.; 12:00 Noon; 7:30 P.M.
Weekday Mass: 8:00.
Confessions: 3:00, 7:00, Saturday, Eves of First Fridays and Holydays.
Benediction: Sunday, 3:00 P.M.
Confraternity of Christian Doctrine: Monday, 7:00 P.M.
Inquiry Class: Thursday, 7:30 P.M.

MEDFIELD

St. Edward

462 Main Street — 359-6371 — Established 1892
Rev. Lawrence M. Ryan, Pastor
Sodality, Councils of Catholic Men and Women
Assistant:
Rev. Walter J. McAndrews, Holy Name, C.C.D.
Residence: 464 Main Street (02052)
Sunday Masses: 7:30, 8:30 (2), 10:30, 11:30
Holyday Masses: 7:00, 8:00, 9:00 A.M.; 8:00 P.M.
Weekday Mass: 7:30.
First Friday Masses: 7:00, 8:30.
Confessions: 4:00-5:45, 7:30-9:00, Saturday, Eves of First Friday and Holydays.
Our Lady of Fatima Devotions: 1st Saturday, 7:30 Mass.
Inquiry Classes: Friday, 8:00 P.M., St. Edward's Hall.
Baptisms: Sunday, 3:00 P.M.
Blessed Virgin Sodality: 8:30 Mass, 1st Sunday; meeting 2nd Tuesday 8:00 P.M.
Holy Name: 7:30 Mass, 2nd Sunday (Breakfast in St. Edward's Hall).
Christian Doctrine: Grades 1-6, after 8:30 Mass, Sunday; 7-8, 2:00 P.M., Thursday; 9-12, 7:00 P.M. ,Wednesday.

LANDSCAPE *and* TREE WORK

LANDSCAPE DESIGNING and CONSTRUCTION

Trees - Evergreens - Shrubs — from plants to finished planting

MODERN POWER EQUIPMENT — COMPLETE TREE SERVICE SINCE 1896

THE FROST and HIGGINS COMPANY

20 MILL STREET — **Telephone 648-1410** — ARLINGTON

Convenient Rental Service on

FIRST COMMUNION RAIMENT * CONFIRMATION ROBES

A new concept in receiving sacraments . . .

- Appropriate uniformity
- Saves money for each family
- Increasingly used by schools and churches throughout country

Phone for details . . . sample outfits

E. R. MOORE CO.

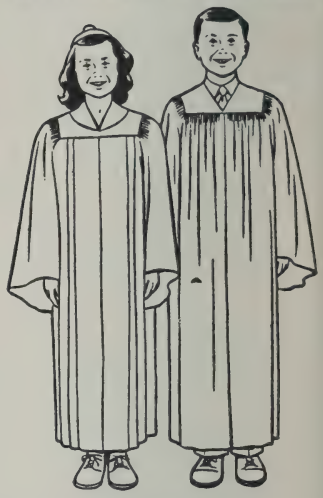

Represented locally by FRANK OMERSO — 6 Avon Lane, Natick, Mass., Phone: 653-7212
Office: 268 Norman Ave., Brooklyn, New York 11222 — Phone Evergreen 3-2800

ALSO **MOORE** CAPS AND GOWNS • CHORAL ROBES • GYM SUITS FOR GIRLS

Middlesex Letter Shop

- PERSONALIZED
- PROFESSIONAL
- CONFIDENTIAL

Secretarial Services

MULTIGRAPHING - MULTILITHING
MIMEOGRAPHING - ADDRESSING
TYPING - MAILING

Ann Driscoll
614A Dowling Building
6 Pleasant Street
Malden, Mass. 02148

Telephone
322-3460

AVAILABLE SEPTEMBER 25th

•

Teaching
in the
CCD High School

by

BROTHER H. ALBERT, FSC

A detailed introduction to teaching techniques and lesson preparation in terms accessible to the average parishioner.

For Information Write:

HENRY REGNERY COMPANY

114 West Illinois Street • Chicago, Illinois 60610

VERY IMPORTANT PAGES ARE 3-5; 129-137; 241-248

MEDFORD

Sacred Heart

55 Winthrop Street — Established 1937

396-2232

Rt. Rev. John F. Cuffe, Pastor

Assistants:

Rev. James H. Coffey
Holy Name, Sodality Councils of Catholic Men and Women

Rev. James F. Brennan, C.C.D.

Residence: 51 Winthrop Street (02155)

Sunday Masses: 7:00, 8:30, 10:30, 11:30.

Holyday Masses: 6:00, 7:00, 9:00 A.M.; 5:30 P.M.

Weekday Masses: 7:00, 7:30 (Lent, 7:45 P.M., Wednesday),

First Friday: Masses, 6:30, 7:00, 7:30; Sacred Heart Devotions, 7:45 P.M.

Confessions: 4:00-5:45, 7:30-9:00, Saturdays, Eves of First Fridays and Holydays.

Blessed Virgin Sodality: 2nd, 4th Wednesdays, 7:45 P.M.

St. Francis of Assisi

Fellsway West — Established 1921

396-4933

Rt. Rev. William B. Foley, Pastor

Assistants:

Rev. Thomas M. Foley

Rev. George F. Everard
Sodality, Council of Catholic Men and Women, C.C.D.

Rev. Gerald J. Hogan, Holy Name Society

Rev. Eugene L. Alves

Residence: 441 Fellsway West (02155)

Sunday Masses: 6:45, 8:30 (2), 10:15, 11:30 A.M.; 12:00, 5:00 P.M.

Holyday Masses: 6:00, 7:00, 8:00, 9:00, 10:00 A.M.; 5:45 P.M.

Weekday Masses: 7:00, 9:00.

First Friday: Masses, 6:30, 7:00, 9:00; All Day Adoration of the Most Blessed Sacrament.

Confessions: 4:00-6:00, 7:30-9:00 on Saturday, Eves of First Friday and Holydays.

Rosary and Benediction: Sunday, 7:30 P.M.

Perpetual Novena, Our Lady of the Miraculous Medal: Monday, 4:00, 8:00 P.M.

Blessed Virgin Sodality: 2nd and 4th Thursday, 8:00 P.M.

Holy Name Society: 2nd Sunday, 8:30 Mass (Oct.-June)

Third Order, St. Francis: Wednesday, 8:00 P.M. following 3rd Sunday

St. Francis of Assisi School, 395-9170. St. Clare Road. Eight grades. Principal and Superior, Sister Mary Arthur (Sisters of Charity, Halifax). 410 boys, 370 girls.

St. Francis of Assisi Convent, 21 St. Clare Road, 395-3514.

St. James

779 Fellsway — Established 1919

396-0025

Rt. Rev. John J. Lynch, S.T.L., J.C.L., V.F., Pastor

Assistants:

Rev. John J. McCormick,
Holy Name, Council of Catholic Men, C.C.D.

Rev. Albert C. Hughes
Sodality, Council of Catholic Women

Residence: 779 Fellsway (02155)

Sunday Masses: 7:00, 7:45, 8:30, 10:00, 12:00.

Holyday Masses: 6:00, 7:00, 8:00, 9:00 A.M.; 7:30 P.M.

Weekday Masses: 7:00, 7:30.

First Friday Masses: 6:15, 7:00, 7:30.

Confessions: 4:00-6:00, 7:30-9:00, Sat., Eves of First Friday and Holydays.

Little Flower Novena: Sunday, 4:00 P.M.

Miraculous Medal Novena: Monday, 7:30 P.M.

St. James School (through Junior High), 120 Fourth St., 395-3537. Principal and Superior, Sister M. Dorothy (Sisters of St. Joseph). 203 boys, 209 girls.

St. James Convent, 122 Fourth Street, 396-5253.

St. Joseph

118 High Street — Established 1883

396-0423

Rt. Rev. Hugh L. Doyle, Pastor

Assistants:

Rev. Paul E. Panneton
Holy Name, Council of Catholic Men, C.C.D.

Rev. John H. Flynn
Sodality, Council of Catholic Women

Rev. Richard G. Cunningham
C.Y.O., Catholic Daughters.

Rev. John H. O'Brien
St. Joseph's Mothers' Club

Residence: 114 High Street (02155)

Sunday Masses: 7:00, 8:00, 9:00 (2), 10:00, 11:00, 12:00 (2).

Holyday Masses: 6:00, 7:00 (2), 8:00, 9:00, 10:00 A.M.; 6:00, 8:00 P.M.

Weekday Masses: 7:00, 8:00. (Lent, Daily 9:00 A.M.; Wednesday, 8:00 P.M.).

First Friday Masses: 6:15, 7:00, 8:00, 11:30.

Confessions: 4:00,-5:45, 7:30-9:00 on Saturday, Eves of First Friday and Holydays.

Baptisms: Sunday, 4:00 P.M.

Rosary and Benediction: Sunday, 5:00 P.M.

Holy Name Society: 2nd Sunday, 9:00 Mass.

Ladies' Sodality: 1st and 3rd Tuesdays, 8:00 P.M.; Communion, 3rd Sunday, 8:00 Mass.

Legion of Mary: Wednesday, 8:00 P.M.

Third Order of Mary: 1st Sunday, 4:00 P.M.

High School Christian Doctrine: Wednesday and Thursday, 7:00 P.M.

Burma Missionary Society: 4th Monday.

St. Joseph's Book Club: 3rd Monday

St. Vincent de Paul Society: Tuesday, 7:30 P.M.

St. Joseph's School, High Street, 396-3636, Principal and Superior, Sister M. Paulita, (Sisters of St. Joseph). 401 boys, 396 girls.

St. Joseph's Convent, 2520 Mystic Valley Parkway, 396-5670.

St. Raphael

High Street — Established 1905

488-0200

Rt. Rev. Joseph P. Murphy, Pastor

Assistants:

Rev. Thomas J. Mooney,
Holy Name, Council of Catholic Men, C.C.D.

Rev. Robert M. Doyle

Rev. Francis A. O'Hara,
Sodality, Council of Catholic Women

Residence: 38 Boston Avenue, West Medford (02155)

Sunday Masses: 6:30, 7:30, 8:30 (2), 9:30, 10:30, 11:30 (2) A.M.; 5:00 P.M.

Holyday Masses: 6:00, 7:00, 7:30, 8:00, 9:00, 10:00 A.M.; 7:00 P.M.

Weekday Masses: 7:00, 8:00.

First Friday Masses: 6:30, 7:00, 8:00 A.M.; 5:30 P.M.

Confessions: At the close of every devotional exercise; afternoon and evening, Friday, Saturday, Eves of First Friday.

Blessed Virgin Sodality: 1st and 3rd Tuesdays, 8:00 P.M.

Holy Name Society: 2nd Sunday, 8:30 Mass.

St. Raphael's School, 516 High St., 483-3373; Sister M. Ernestine, Superior and Principal (Sisters of St. Joseph). 4 grades. 190 boys, 170 girls.

St. Raphael Convent, 42 Boston Ave., 488-6172.

DiNatale Floors, Inc.

FLOORING CONTRACTORS

Offices — Factory and Warehouses

4-6 ERICSSON STREET BOSTON, MASS. 02122

(Neponset Circle)

TELEPHONE 282-0330

Fred M. Dellorfano, Pres.

Frank J. Dellorfano John J. McDonald

HARDWOOD FLOORING CARPETING RESILIENT TILES

O'TOOLE COMPANY

China — Glass — Silverware

Kitchen Equipment and Supplies

For Hospitals — Schools — Institutions

76 SOUTH STREET BOSTON, MASS. 02111

One Block from South Station Ramps of Expressway

HA 6-1706

Among the Largest and Finest Lighting Fixture Displays In New England

◊

Discounts Available to Church Accounts

Table and Floor Lamps • Lighting Fixtures • Medicine Cabinets • Ventilating Fans • Recess Boxes • Bathroom Accessories.

"Let us help you plan your lighting needs."
JOHN J. DONOVAN, *President*

Service **ELECTRIC MFG. CO.** EST. 1918

Specialists on Church Lighting . . . Call Us for Layout

60 PROSPECT ST., WALTHAM

5 minutes from Exit 49-E Route 128

FREE PARKING **Dial 893-0450**

MEDWAY

St. Joseph

Village Street — Established 1885

533-6500

Rev. Francis L. McGrath, Pastor
Sodality, Council of Catholic Women
Assistant:
Rev. Francis E. Mara, Jr.
Holy Name, Council of Catholic Men, C.C.D.
Residence: 2 Barber Street, P.O. Box U (02053)
Sunday Masses: 7:00, 8:15, 9:30, 10:45 A.M.; 12:00.
Holyday Masses: 6:00, 7:00, 9:00 A.M.; 5:30, 7:00 P.M.
Weekday Masses: Monday-Friday, 7:00, Saturday, 9:00.
First Friday Masses: 6:00, 9:00 A.M.; 6:30 P.M.
Confessions: 4:30-7:30; 7:30-8:30, Saturdays, Eves of First Friday and Holydays.
Baptism: By appointment.
Blessed Virgin Sodality: 9:30 A.M. Mass, 1st Sunday.
Holy Name Society: 9:30 Mass, 2nd Sunday.
Confraternity of Christian Doctrine: Grades 2 and 3, Sundays, 9:00 A.M.; Grades 4-5, Saturday, 9:30 A.M.; Grades 6-7, Wednesday, 7:15 P.M.; Grades 8 through 12, Thursday, 7:15 P.M.. Adult Doctrine Classes: Thursday, 8:30 P.M.
St. Anthony's Center, Village Street, 533-6685.
Cemetery: St. Joseph's Cemetery, Oakland Street.

MERRIMAC

Nativity

4 Green Street — Established 1891

346-4371

Rev. James S. Dalton, Pastor
Sodality, Holy Name, Councils of Catholic Men and Women, C.C.D.

Residence: 4 Green Street (01860)

Sunday Masses: 7:00, 8:30, 10:30, 11:30.

Holyday Masses: 7:00, 9:00 A.M.; 7:00 P.M.

Weekday Mass: 7:00.

Benediction: Sunday, 1:30 P.M.

Confessions: 4:30-5:30 Saturday; 7:30-8:30 on Saturday, Eves of First Friday and Holydays.

Holy Name Society: 2nd Sunday.

Blessed Virgin Sodality: 1st Wednesday, 7:45 P.M.

Confraternity of Christian Doctrine: Wednesday, 6:30 P.M.

MELROSE

·. Mary of the Annunciation

rbert Street — Established 1894

665-0152

Rev. James J. Mooney, Pastor
Council of Catholic Women
istants:
Rev. John A. Daley, C.C.D.
Rev. George J. Frahar,
Holy Name, Council of Catholic Men
Rev. Peter V. Conley, Sodality

sidence: 46 Myrtle Street (02176)

day Masses: 6:00, 7:45 (2), 9:00 (2), 10:15 (High), 11:30 (2).

yday Masses: 6:30, 7:30, 9:00, 10:00 A.M.; 7:45 P.M.

ekday Masses: 6:45, 7:30, (8:00 each Saturday).

First Friday: Masses, 6:00, 6:30, 7:30; Holy Hour, 7:45 P.M.

Confessions: 3:30-5:30; 7:30-9:00 Saturday, Eves of First Friday and Holydays.

Blessed Virgin Sodality: 2nd and 4th Tuesday, Communion, Sunday following First Friday.

Holy Name Society: Communion, 4th Sunday.

Children of Mary Sodality: 2nd and 4th Wednesday, 3:00

St. Mary's Grammar School, Myrtle and Grove Streets, 665-5037. Principal and Superior, Rev. Mother Mary Henry. 382 boys, 398 girls.

St. Mary's High School, 40 Myrtle Street, 665-9725. Principal and Superior, Rev. Mother Mary Henry, S.H.C.J. 104 girls.

St. Mary's Convent, 9 Herbert Street, 665-7849.

Incarnation

425 Upham Street — Established 1958

662-8844 — 662-9340

Rev. Norbert H. McInnis, Pastor
Assistants:
Rev. Leonard A. Coppenrath
Rev. Edward C. McDonagh
Confraternity of Christian Doctrine
Residence: 429 Upham Street (02176)
Sunday Masses: 6,00; 7:00, 8:00, 9:00, 10:00, 11:00, 12:00.
Holyday Masses: 6:00, 7:00, 8:00, 9:00 A.M.; 12:10, 6:00 P.M.
Weekday Mass: 7:00.
Confessions: 4:00-5:00, 7:30-8:30 Saturday, Eves of First Friday and Holydays.
Christian Doctrine: Wednesday and Thursday afternoon, Sunday morning, Elementary School; Wednesday evening, High School.

METHUEN

Confessions: 4:00; 7:00, Saturday and Eve of First Friday.
Blessed Virgin Sodality: 1st Monday.
Holy Name Society: 2nd Sunday.
Confraternity of Christian Doctrine: Wednesday, Thursday, Sunday as announced.

ur Lady of Mt. Carmel

Union Street — Established 1937

682-9160

·. Leo Hall, S.M., Pastor
Council of Catholic Women, T.O.M.
istants:
Rev. Augustine De Patie, S.M., Holy Name, Altar Boys, Council of Catholic Men, C.C.D.
idence: 78 Union Street (01844)
day Masses: 7:00, 8:30, 10:00, 11:30.
yday Masses: 6:00, 7:00, 8:30 A.M.; 7:00 P.M.
ekday Masses: 7:00, 8:00.
t Friday Masses: 7:00, 8:00 A.M.
fessions: Before and during Mass, daily; 3:30-4:30; :00-8:00, Saturdays, Eves of First Friday and Holydays.
petual Novena to Our Lady of Lourdes: Wednesday, 7:00.
Lady of Mt. Carmel Grammar School, Lowell and Union treets. Principal and Superior, Mother Ste Veronica of alvary. 463 pupils.
d Shepherd Convent, 82 Union Street, 682-4833.

Lucy

rimack Street — Established 1958

686-3311

John A. Sears, Pastor
odality, Holy Name, Councils
stant:
ev. William N. Quealy
C.C.D., C.Y.O.
dence: 254 Merrimack Street (01844)
day Masses: 7:00, 8:00, 9:00 (2) 11:00.
day Masses: 7:00, 8:00 A.M.; 7:30 P.M.
kday Mass: 8:00.
t Friday Masses: 7:00 A.M.; 7:30 P.M.

St. Monica

231 Broadway — Established 1917

683-1193

Rev. John F. Broderick, Pastor
Assistants:
Rev. Francis A. J. Doherty,
Holy Name, Council of Catholic Men, C.C.D.
Rev. Joseph H. Manning
Sodality, Council of Catholic Women
Residence: 231 Broadway (01844)
Sunday Masses: 7:00, 8:00, 9:00, (High), 10:00, 11:00, 12:00; School Hall, 9:00, 11:00.
Holyday Masses: 6:00, 7:00, 8:00, 9:00 A.M.; 5:30, 7:30 P.M.
Weekday Mass: 7:00 (Lent, Wednesday, 7:30 A.M.; 5:30 P.M.)
First Friday: Masses, 6:45, 7:30 A.M.; All-Day Exposition of the Most Blessed Sacrament.
Confessions: 4:00-5:30; 7:30-8:45 Saturdays, Eves of First Friday and Holydays.
Blessed Virgin Sodality: 1st, 3rd Wednesday, 7:30 P.M.
Holy Name Society: 2nd Sunday after 8:00 Mass.
Christian Doctrine Classes: Saturday, 9:30 A.M.; Tuesday, Thursday, 7:15 P.M.
Third Order of Mary: 4th Sunday.
St. Monica's School, Lawrence Street. Principal and Superior, Sister Mary Johanna, (S.N.D.) 354 boys, 334 girls.
St. Monica's Convent, 210 Lawrence Street, 682-2448.

St. Theresa

FRENCH

22 Plymouth Street — Established 1936

682-9211

Rev. Paul Boucher, S.M., Pastor
Assistant:
Rev. Lawrence Michaud, S.M.
Holy Name, C.C.D.
In Residence:
Rev. Edgard Therriault, S.M.
Residence: 22 Plymouth Street (01844)
Sunday Masses: 6:30, 7:45, 9:00, 10:15 (High), 11:30.
Holyday Masses: 6:00, 7:00, 8:00, 9:00 A.M.; 6:00 P.M.
Weekday Masses: 7:15, 8:00.
First Friday Masses: 7:15, 8:00 A.M.; 6:00 P.M.
Confessions: 7:00-8:00 A.M. daily; 3:00-5:00, 7:30-8:30, Saturdays, Eves of First Friday and Holydays.
Devotions: Sunday, 7:00.
Holy Name Society: 2nd Sunday, 7:45 Mass.
Ladies of St. Anne Society: 4th Sunday, 7:45 Mass.
Confraternity of Christian Doctrine: Grammar School, Saturdays, 10:00 A.M.; High School, Tuesdays, 6:30 P.M.
St. Theresa's Grammar School, Avon St., 682-6639. Principal, Sister St. Heloise (Servants of the Immaculate Heart of Mary). 240 boys, 231 girls. 12 Sisters, 4 Lay teachers.

MIDDLEBORO

cred Heart

Center Street — Established 1880

947-0444

Joseph P. Shea, Pastor
istants:
v. Robert G. Labrie, Holy Name, Council of Catholic Men, C.C.D.
v. Robert K. Rice, Sodality, Council of Catholic Women.
dence: 340 Center Street (02346)
ay Masses: 7:00, 8:00, 9:00, 10:00, 11:00.
day Masses: 6:00, 7:00, 9:00 A.M.; 5:15, 7:30 P.M.

Weekday Mass: 7:30.
First Friday Masses: 6:00, 6:45, 7:30 A.M.; 5:15 P.M.
Confessions: 4:00-5:30; 7:30-8:30.
Miraculous Medal Novena: Monday, 7:30 P.M.
Blessed Virgin Sodality: 1st and 3rd Tuesdays, 7:30 P.M.
Confraternity: High School, Boys, Wed. 7:00 P.M.; Girls, Tues. 7:00 P.M.; Junior High School, Boys, Thurs. 2:30, Girls Fri., 2:30; Elementary, Saturday, 9:30 A.M.
Holy Name Society: 2nd Sunday, 8:00 Mass.
Inquiry Class: Thursday, 8:30 P.M.
Sacred Heart Convent (Daughters of Charity of the Sacred Heart of Jesus), 40 Oak Street, 947-4333.

MYLES STANDISH CORRECTIONAL CAMP, PLYMOUTH

MIDDLETON

St. Agnes

40 Boston Street — Established 1945

774-1958

Rev. Paul G. Donehue, Pastor
Sodality, Holy Name
Assistant:
Rev. Frederick M. Walsh, C.C.D.
Residence: 40 Boston Street (01949)
Sunday Masses: 7:30, 8:45 (Sunday School), 10:30, 11:30.
Holyday Masses: 7:00, 9:00 A.M.; 7:30 P.M.
Weekday Mass: 7:30 (followed by Sacred Heart devotions on First Friday).
Confessions: 4:00-5:00, 7:30-8:30 Saturday, Eves of First Friday and Holydays.
Holy Name Society: Tuesday before 2nd Sunday, 7:45 P.M.
Blessed Virgin Sodality: Tuesday before 3rd Sunday, 7:45 P.M.
Christian Doctrine: Advanced Class, Thursday, 7:00 P.M.

COUNTY FARM

Masses: Sunday, 7:30; Holyday, 7:00.
Confessions: 5:30 P.M., Saturday.

Johnston Funeral Home

460 GRANITE AVENUE, MILTON

Telephone 696-4544

WITHIN THE MEANS OF ALL,
A DIGNIFIED SERVICE TO FIT ANYONE'S NEEDS

Beautiful Homelike Surroundings

Completely air-conditioned

Smoking Lounges

Adequate Parking

NUNQUAM NON PARATUS

"Your Every Wish Is Our Command"

ROBERT H. JOHNSTON, *Director*

VERY IMPORTANT PAGES ARE 3-5; 129-137; 241-248

MILLIS

St. Thomas

111 Exchange Street — Established 1937
376-8600
Rev. John P. Leonard, Pastor
Holy Name, Councils of Catholic Men and Women, Catholic Daughters
Assistant:
Rev. Gerald J. Hickey, Holy Name, C.C.D.
Residence: 111 Exchange Street (02054)
Sunday Masses (winter): 7:00, 8:30 (Church and Hall), 10:30 (High), 11:45.
Sunday Masses (summer): 7:00, 8:30, 10:00, 11:30.
Holyday Masses: 7:00, 9:00 A.M.; 5:00, 7:00 P.M.
Weekday Mass: 7:00 (On Saturdays throughout year and daily during summer, Mass at 8:00).
First Friday Masses: 7:00 A.M.; 6:00 P.M.
Confessions: 4:00-5:45; 7:30-9:00, Saturday, Eves of First Friday and Holydays.
Benediction: Sunday, 5:00 P.M.
Holy Name Society: 2nd Sunday, Meeting at Parish Hall, Main Street following 8:30 Mass.
Christian Doctrine Class for High School Pupils: Monday, Tuesday, 7:30 P.M.; Junior High, Monday and Tuesday afternoons; Grammar School Pupils, following 8:30 Mass, Sunday; 5-6 Grades, Wednesday, 3:00 P.M.
C.D.A.: 3rd Wednesday, 8:00 P.M., Parish Hall.

MILTON

t. Agatha

dams Street at Brook Road — Established 1922
698-2439
.. Rev. Ralph J. Gallagher, V.F., Pastor
ssistants:
Rev. George J. Williams, Sodality, Council of Catholic Women
Rev. John A. Saunders, C.C.D.
Rev. Joseph P. Reilly, Holy Name, Council of Catholic Men
esidence: 432 Adams Street (02186)
unday Masses: 7:00, 8:15, 9:30, 10:30, 11:30 A.M.; 5:00 P.M.
olyday Masses: 6:00, 7:00 (2), 8:00, 9:00, 10:00 A.M.; 5:45, 7:30 P.M. (Omit 6:00 if Holyday on Saturday).
eekday Masses: 7:00, 9:00.
rst Friday Masses: 6:00, 7:00, 9:00 A.M.; 5:45 P.M.
nfessions: 4:00-5:45; 7:30-8:45 on Saturdays, Eves of First Friday, Holydays.
essed Virgin Sodality: 2nd and 4th Wednesday, 7:30 P.M.
.. Agatha's School, 440 Adams Street, 696-3548. Principal and Superior, Sister Mary Marcia (Sisters of St. Joseph). 525 boys, 500 girls.
Agatha's Convent, 65 Father Carney Drive, 698-6785.

P. Elizabeth

17 Randolph Avenue — Established 1946
696-6688
v. Francis A. Curley, Pastor
sistants:
Rev. Henry A. Marquardt, Council of Catholic Men
Holy Name, Confraternity of Christian Doctrine
Rev. Joseph A. Meehan Sodality, Council of Catholic Women
Residence: 597 Randolph Avenue (02186)
Sunday Masses: 6:30, 7:30, 8:30, 9:30, 10:30, 11:30 A.M.; 5:00 P.M.
Holyday Masses: 6:30, 7:00, 7:30, 9:00 A.M.; 5:30 P.M.
Weekday Masses: 7:00, 9:00
First Friday Masses: 6:30, 7:00, 9:00.
Confessions: 4:00-5:30; 7:30-9:00 Saturdays, Eves of First Fridays, Holydays.
Our Lady of Fatima Devotions: 1st Saturday, 7:00, 9:00 Masses.
Blessed Virgin Sodality: 1st and 3rd Tuesdays; Communion, 1st Sunday.
Holy Name Society: Communion and Meeting, 2nd Sunday.

St. Mary of the Hills

29 St. Mary's Road — Established 1931
698-7308
Rt. Rev. Francis N. Flaherty, Pastor
Assistants:
Rev. John D. Day
Rev. Gerard A. Dacier Holy Name, Council of Catholic Men
Rev. Lawrence J. Doyle, C.C.D.
Residence: 29 St. Mary's Road (02187)
Sunday Masses: 7:00, 8:30 (2), 9:30, 10:30, 11:30 A.M.; 5:00 P.M.
Holyday Masses: 6:00, 7:00, 8:00, 9:00, (10:00 if Holyday falls on Saturday or holiday) A.M.; 5:45 P.M.
Weekday Mass: 7:00.
First Friday Masses: 6:30, 7:00, 9:00.
Confessions: 4:00-5:30; 7:30-9:00 Saturdays, Eves of First Friday, Holydays.
Rosary and Benediction: Sunday, 5:00 P.M.
Our Lady of Fatima: First Saturday, Masses, 7:00, 9:00.
St. Mary of the Hills School, 250 Brook Road, 698-2464. Principal and Superior, Sister M. Eulalia (Missionary Franciscans). 318 boys, 352 girls.
St. Mary of the Hills Convent, 260 Brook Road, 698-3141.

St. Pius Tenth

Wolcott Road — Established 1954
333-0401
Rev. Edward W. Desmond, Pastor
Assistants:
Rev. Daniel A. O'Leary Holy Name, Council of Catholic Men
Rev. Peter P. Johnson Sodality, Council of Catholic Women, C.C.D.
Residence: 865 Brush Hill Road (02186)
Sunday Masses: 7:00, 8:30, 9:30, 10:30, 11:30.
Holyday Masses: 7:00, 8:00, 9:00, 10:00 A.M.; 5:00, 7:00 P.M.
Weekday Mass: 7:00, (Saturday 7:00, 9:00).
First Friday Masses: 7:00 A.M.; 7:00 P.M.
Confessions: 4:00-6:00, 7:30-9:00, Saturdays and Eves of Holydays.
St. Pius X School, 865 Brush Hill Rd., Milton, 333-0655. St. Pius X School, 87 Washington St., Hyde Park, 333-0680. Superior and Principal, Sister Ann Thomasine (Sisters of Charity of Nazareth). 159 boys, 131 girls. (Sisters reside at Most Precious Blood Convent, Hyde Park).

"TOURS TAILORED TO YOUR TASTE"

CHARTER A BRUSH HILL BUS

CANADIAN PILGRIMAGE TO ALL SHRINES — WASHINGTON EDUCATIONAL TOURS
NEW YORK WORLD'S FAIR — 1964-1965

ATHLETIC EVENTS
PICNICS, PARTIES
CHURCH EVENTS
CONVENTIONS
EXCURSIONS
GROUP OUTINGS
PACKAGE TOUR
Historical Plymouth & Clambake

AIR CONDITIONING
CARD TABLES
RECLINING SEATS
PANORAMIC VIEWS
PUBLIC ADDRESS SYSTEM
HI-FI RADIO
1964 MODEL BUSSES

Reasonable Rates! *Completely Insured*

HOTEL ARRANGEMENTS AT GROUP RATES

GEneva 6-4100
109 Norfolk St., Dorchester 24, Mass.
Branch Office: 851 Broadway, Revere — 289-2590

BRUSH HILL
TRANSPORTATION COMPANY
Agents for Plymouth and Brockton Street Railway Co.

NEW ENGLAND'S MOST BEAUTIFUL RECREATION CENTER

A short, **TRAFFIC-FREE** *drive brings you to a world of safe, wholesome fun which the young and young-at-heart long remember.*

An outing at Canobie is ideal for groups of any size. Unlimited facilities for swimming, boating, games, rides, picnics . . . almost any amusement you could name. Group plans are available for any number, any age group. For full information and a free color brochure, write: Manager, Canobie Lake Park, Salem, N.H. or dial: 603 + 898-8641 or 898-8612.

● Free Admission ● Free Parking ● Special Group Discounts ● Loudspeaker system for contacting group members ● Only 45 minutes from Boston via Rte. 93.

CANOBIE LAKE

SALEM **PARK** NEW HAMPSHIRE

VERY IMPORTANT PAGES ARE 3-5; 129-137; 241-248

MONPONSETT

Our Lady of the Lake

Monponsett Street — Established 1945
293-7971

Rev. John J. Kelly, Pastor,
Sodality, Holy Name
Assistant:
Rev. D. Vincent McCarthy
Councils of Catholic Men and Women, C.C.D.
Residence: Monponsett Street (02350)
Sunday Masses: (Winter) 7:30, 9:00, 10:15, 11:30; (Summer) 7:00, 8:00, 9:00, 10:00, 11:00.
Holyday Masses: (Winter) 6:15, 9:00 A.M.; 4:30, 7:30 P.M.; (Summer) 6:15, 8:00, 9:00, 10:00 A.M.; 7:30 P.M.
Weekday Mass: 8:30 (Lent, 4:30 P.M., daily).
Confessions: 4:00-5:30, 7:30-9:00, Saturday, Eves of First Friday and Holydays.
Holy Name Society: 2nd Sunday, 8:00 Mass.
Sodality: 3rd Monday, 7:30 P.M.
Christian Doctrine: Elementary Grades, Saturday, 10:00 A.M.; High School, Wednesday, 7:00 P.M.

NAHANT

St. Thomas Aquinas

248 Nahant Road — Established 1902
581-0023

Rt. Rev. James F. Grimes, Pastor
Holy Name, Council of Catholic Men
Assistant:
Rev. John J. Dacey, Sodality, Council of Catholic Women, C.C.D.
Residence: 248 Nahant Road (01908)
Sunday Masses: Winter, 7:00, 8:30, 10:00, 11:30; Summer, 7:00, 8:30, 9:30, 10:30, 11:30.
Holyday Masses: 6:30, 7:30, 9:00 A.M.; 6:00 P.M.
Weekday Mass: 6:45 A.M., Sept. to June; 7:30, June to Sept.
First Friday Masses: 6:30, 7:30.
Confessions: 4:00-5:30; 7:30-9:00, Saturdays.

NATICK

t. Linus

3 Hartford Street — Established 1950
653-5505

v. Thomas E. Sweeney, Pastor,
Holy Name
sistants:
Rev. John J. Shea
Sodality, Council of Catholic Women, C.C.D.
Rev. David C. Murphy
Holy Name, Council of Catholic Men
sidence: 119 Hartford Street (01762)
nday Masses: 7:15, 8:30, 10:00, 11:30.
lyday Masses: 7:00, 8:00 A.M.; 5:30, 7:30 P.M.
eekday Mass: 7:00 (Lent, 7:30 P. M. Wednesday).
rst Friday Masses: 7:00, 8:00 A.M.; 5:30 P.M.
nfessions: 3:30-5:30; 7:30-9:00 Saturday
nday School: 9:30 A.M., Saturday
ly Name: 2nd Sunday.
dality: 1st and 3rd Tuesdays.
gh School Confraternity: Monday, 7:00 P.M.
. Vincent de Paul: Wednesday, 7:30 P.M.

Sacred Heart

28 Eliot Street, South Natick — Established 1891
653-5113

Rev. John B. Kinneen, Pastor
Holy Name, C.C.D.
Assistant:
Rev. John W. Hemming, Sodality
Residence: 19 Eliot Street (01760)
Sunday Masses: 7:00, 8:30, 10:30, 11:30.
Holyday Masses: 7:00, 9:00 A.M.; 6:30 P.M.
Weekday Mass: 7:00.
First Friday Masses: 7:00 A.M.; 6:30 P.M.
Confessions: 4:00-5:30, 7:30-9:00, Saturday, Eves of First Friday and Holydays; 5:00-6:30 P.M., Holydays.
Holy Name Society: 2nd Sunday.
Blessed Virgin Sodality: 2nd and 4th Tuesdays.

St. Patrick

44 East Central Street — Established 1856
653-1093

Rt. Rev. Richard F. McHale, Pastor
Assistants:
Rev. George F. Murray
Holy Name
Rev. Gerald J. Donovan
Sodality
Rev. James L. Hickey, C.C.D.
In Residence:
Rev. John F. X. Fallon
Residence: 44 East Central Street (01760)
Sunday Masses: 7:00, 8:15, 9:30, 10:45 A.M.; 12:00, (5:30 P.M., September to June).
Holyday Masses: 6:00, 7:00, 8:00 A.M.; 6:00, 7:30 P.M.
Weekday Masses: 6:45, 8:00.
First Friday Masses: 6:00, 6:45, 8:00, 11:00 A.M.
Confessions: 3:30-5:30, 7:30-9:00, Saturdays, Eves of First Fridays, Holydays.
Plessed Virgin Sodality: 1st and 3rd Wednesdays, 7:30 P.M.
St. Patrick's Grammar School, E. Central Street, 653-3870. Principal and Superior, Sister M. Donatus (Sisters of St. Joseph). 204 boys, 228 girls.
St. Patrick's Convent, 3 Wilson Street, 653-3363.
Parish Center and Library: Mulligan St., 655-0570.
St. Patrick's Cemetery: Pond Street.

NEEDHAM

St. Bartholomew

Greendale Avenue — Established 1952
444-3434 444-3467

Rev. Mark H. Keohane, Pastor
Assistants:
Rev. Arthur M. Calter, Holy Name, C.C.D.
Rev. James P. Muldoon
Residence: 97 Great Plain Avenue (02192)
Sunday Masses: 7:00, 8:00, 9:00, 10:00, 11:00, 12:00.
Holyday Masses: 6:25, 6:55, 7:30, 9:00, 10:00 A.M.; 12:15, 5:45 P.M.
Weekday Masses: 6:55, 9:00.
First Friday Masses: 6:25, 6:55, 9:00, 10:40 A.M.; 5:45 P.M.; Exposition of Blessed Sacrament.
Confessions: 4:00-5:30, 7:30-9:00, Saturdays, Eves of First Fridays, Holydays.
St. Joseph Perpetual Novena: Wednesday, 9:00 A.M.
Holy Name Society: 2nd Sunday.
Marian League: 1st Sunday, 5:00 P.M.
Adult Religion Class: Tuesday, 8:00 P.M.; High School Class, Monday, 7:00 P.M.
St. Bartholomew School, Greendale Avenue, HI 4-4343. Principal and Superior, Sister Agnes Marie (Sisters of Notre Dame de Namur). 381 boys, 405 girls.
St. Bartholomew Convent, 1182 Greendale Avenue.

St. Joseph

1360 Highland Avenue — Established 1917
444-0245

Rt. Rev. Thomas H. Kennedy, Pastor
Assistants:
Rev. Frederick T. Burke
Sodality, Council of Catholic Women
Rev. Francis D. Garrity,
Holy Name, Council of Catholic Men, C.C.D.
Residence: 1382 Highland Avenue (02192)
Sunday Masses: 7:00, 8:00, 9:00, 10:00, 11:00, 12:00.
Holyday Masses: 6:00, 7:00, 8:00, 9:00, 10:00, 11:00 A.M.; 12:10, 8:00 P.M.
Weekday Mass: 6:45 .
First Friday Masses: 6:00, 6:45, 7:30, 11:00 A.M.; 5:30 P.M.
Confessions: 4:00-5:45; 7:30-9:00, Saturdays, Eves of First Fridays, Holydays.
Benediction: Sunday, 4:00 P.M.
Holy Name Society: 2nd Sunday.
Blessed Virgin Sodality: 1st Tuesday.
Christian Family Group: Alternate Sundays.
Catholic Women's Club: 2nd Wednesday.
Miraculous Medal Novena: Monday, 8:00 P.M.
St. Joseph's School, 90 Pickering Street, 444-4459, Superior and Principal, Sister Margaret Grace (Sisters of Charity, Halifax). 374 boys, 338 girls.
St. Joseph's Convent, 1350 Highland Avenue, 444-7880.

NEWBURYPORT

mmaculate Conception

rt Street — Established 1848
462-2724

. Thomas M. Lane, Pastor,
ouncil of Catholic Women
istants:
Rev. Walter T. Whalen, C.C.D.
Rev. Francis J. Ritchie, Council of Catholic Men, Holy Name
idence: 7 Court Street (01950)
day Masses: 6:00, 7:30, 9:00, 10:30, 12:00.
yday Masses: 6:00 7:00, 8:00 A.M.; 5:30, 7:30 P.M.
kday Mass: 7:30. (Lent, Tuesday, 7:30 P.M.)
t Friday Masses: 6:00, 7:30 A.M.; 5:30 P.M.
Confessions: 4:00-6:00, 7:30-9:00, Saturdays, Eves of First Friday and Holydays.
Benediction: Sunday, 7:00 P.M.
Immaculate Conception Grammar School, Washington Street, 456-7780. Principal and Superior, Sister Teresa Vincent (Sisters of Charity of Nazareth). 185 boys, 186 girls.
Immaculate Conception Convent, High Street, 462-4735.
Cemetery: St. Mary's, Storey Avenue.

MISSION

St. James Church, Plum Island

Sunday Masses: 9:00 (May 15-July 1, Labor Day-October); 7:00, 9:00, 11:00, (July 1-Labor Day).
Masses August 15: 7:00, 9:00 A.M.; 7:30 P.M.
Confessions: Saturday, 7:30-8:30 P.M.; Before Masses.

St. Louis de Gonzague

FRENCH

4 Beck Street — Established 1902
465-7333

Rev. Noel J. Giard, Pastor,
Holy Name, Councils of Catholic Men and Women, C.C.D.
Residence: 2 Beck Street (01950)
Sunday Masses: 7:00, 8:30, 10:00, 11:15.
Holyday Masses: 7:00, 8:00, 9:00 A.M.; 7:00 P.M.
Weekday Mass: 7:00 (Lent, Tuesday, 7:00 P.M.)
First Friday: Mass, 7:00; Holy Hour 7:00 P.M.
Confessions: 3:00-4:00, 7:00-8:00 on Saturdays, Eves of First Fridays, Holydays.
Benediction: Sunday, 3:00 P.M.
St. Louis de Gonzague Grammar School, 15 Federal Street. 462-2441. Principal, Sister Alice Marie. 97 boys, 97 girls.
St. Louis de Gonzague Convent, Superior, Sister Alice Marie (Sisters of St. Joan of Arc), 17 Federal Street, 462-6123.

FUND RAISING THE CCS WAY

Free analysis of your parochial fund raising needs

Over 100 full-time Catholic personnel

•

Campaigns have been conducted for thousands of parishes and hundreds of institutions

•

Fixed, flat fee

•

Follow up services for all campaigns

Campaigns conducted in a truly Catholic manner

Modern, efficient recruitment of volunteer workers

Total raised for all campaigns exceeds $500,000,000.

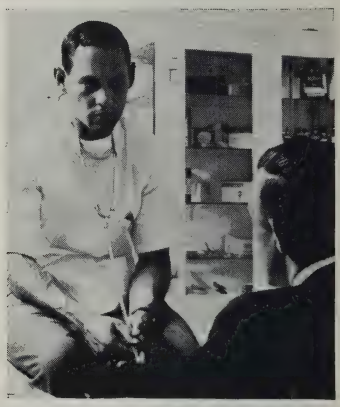

Campaigns for Catholic institutions are a specialty of CCS

THE FINEST IN CATHOLIC FUND RAISING AND PUBLIC RELATIONS

Community Counselling Service, Inc.

Headquarters: Empire State Building, New York, N.Y. 10001 • OXford 5-1175

MEMBER OF THE AMERICAN ASSOCIATION OF FUND RAISING COUNSEL

BUFFALO, N.Y.: 8600 Main St. • 716 NF 2-4867
CHICAGO, ILL.: 55 E. Washington St. • 312 DE 2-7009
NUTLEY, N. J.: 384 Franklin Ave. • 201 NO 1-1440

PITTSBURGH, PA.: 507 Liberty Ave. • 412 GR 1-7572
SAN FRANCISCO, CALIF.: 351 California St. • 415 EX 2-5395
ST. LOUIS, MO.: 4236 Lindell Blvd. • 314 JE 5-2833

NEWTON

Corpus Christi

1 Ash Street, Auburndale — Established 1922
244-9110
Rev. John T. Feeney, S.T.D., Pastor
Assistants:
Rev. Edward W. Beucler, Sodality, Holy Name, Councils of Catholic Men and Women, C.C.D.
Rev. Thomas F. Murray
In Residence:
Rev. J. Peter Regan (969-6574)
Residence: 45 Ash Street, Auburndale (02166)
Sunday Masses: 6:15, 7:00, 8:00, 9:30, 10:30 (Sung Mass), 11:30.
Holyday Masses: 6:00, 7:00, 8:00, 9:00 A.M.; 7:30 P.M.
Weekday Masses: 7:00, (9:00 Saturdays and daily in Lent and Advent).
First Friday Masses: 6:15, 7:00, 9:00.
Confessions: 4:00-5:30, 7:30-9:00 Saturday, Eves of First Friday and Holydays.
Parish School of Religion: Elementary Section, Saturday, 9:30; Junior and Senior High School of Religion, following 8:00 Mass, Sunday.
Holy Name Society: 2nd Sunday, 9:30 Mass.
Sodality: Women, 1st Wednesday, 7:45 P.M.
Corpus Christi Guild: 1st Wednesday following Sodality.

Mary Immaculate of Lourdes

70 Elliot Street, Upper Falls — Established 1870
244-0558
Rev. Daniel F. Riordan, Pastor,
Holy Name, Council of Catholic Men
Assistant:
Rev. Stanislaus J. Miaskiewicz
Sodality, Council of Catholic Women, C.C.D.
Residence: 270 Elliot Street (02164)
Sunday Masses: 7:15, 9:00, 10:15, 11:30 A.M.; 5:30 P.M.
Holyday Masses: 5:45, 7:00 A.M.; 12:25, 5:30 P.M.
Weekday Mass: 7:30.
First Friday: Masses, 7:00 A.M.; 5:30 P.M.; All Day Exposition.
Lenten Masses: 7:00, 12:10 daily; 5:30 P.M., Wednesday.
Saturday Mass: 9:00.
Confessions: 4:00-5:45; 7:30-9:00, Saturday, Eves of First Friday and Holydays.
Elizabethan Club: Thursday 7:00 P.M.
Blessed Virgin Sodality: 1st Monday 8:00 P.M.
Holy Name Society: 2nd Sunday, 7:15 Mass.
Cemetery, St. Mary's Cemetery, Needham: Memorial Service, Stations of the Cross and Benediction. 1st Sunday monthly, May-November, 4:00 P.M.

Our Lady Help of Christians

3 Washington Street — Established 1878
527-7560
Rev. Francis X. Quinn, Pastor
Assistants:
Rev. Francis L. Gallagher, Holy Name, Council of Catholic Men
Rev. David G. Bonfiglio
Rev. William F. Downes, C.C.D.
Rev. Eugene F. Boyle, Sodality, Council of Catholic Women
Residence:
Rev. James E. Tierney
Residence: 573 Washington Street (02158)
Sunday Masses: 6:00, 7:00, 8:00, 9:00, 10:15, 11:30.
Holyday Masses: 6:00, 6:45, 7:30, 8:00, 9:00, 10:00 A.M.; 6:00 P.M.
Weekday Masses: 6:45, 7:30, 9:00, (Lent, 6:00 P.M., Wednesday).
First Friday Masses: 6:00, 6:45, 7:30 A.M.; 6:00 P.M.
Confessions: 4:00-5:45; 7:30-9:00 on Saturday, Eves of First Friday, Holydays.
Devotions: Monday, 7:45 P.M.
Our Lady's Grammar School, 25 Lenglen Road, 244-8169. Superior and principal of both Schools, Sister M. Jose (Sisters of St. Joseph). 382 boys, 385 girls.
Our Lady's High School, 575 Washington St., 244-1841. 161 boys, 183 girls.
Convent of Our Lady, 295 Adams Street, 244-3742.

Sacred Heart

1317 Centre Street, Newton Centre — Established 1890
244-0191
Most Rev. Eric F. MacKenzie, D.D., J.C.D., Pastor
Assistants:
Rev. Donald G. Clifford, Ph.D.
Holy Name, Council of Catholic Men, C.C.D.
Rev. Michael F. Doocey, C.Y.O.
Rev. John W. Corcoran, M.Ed., Sodality, Council of Catholic Women
Residence: 1321 Centre Street (02159)
Sunday Masses: 7:00, 8:00, 9:00, 10:15, 11:30.
Holyday Masses: 6:00, 7:00, 7:30, 8:00, 9:00 A.M.; 6:00 P.M.
Weekday Masses: 7:00, (9:00 Saturday only).
Confessions: 4:00-5:30; 7:30-9:00, Saturday, Eves of First Friday and Holydays.
Sacred Heart Grammar School, Crescent Avenue, 527-0059. Superior and Principal of both Schools, Sister M. Annica (Sisters of St. Joseph). 196 boys, 247 girls.
Sacred Heart High School, Crescent Avenue, 527-0059. 70 boys, 75 girls.
Sacred Heart Convent, 72 Crescent Avenue, 527-4372.

St. Bernard

1515 Washington St., West Newton — Established 1876
244-0608
Rt. Rev. Bernard S. O'Kane, Pastor
Assistants:
Rev. Robert P. Navien, Sodality, Council of Catholic Women.
Rev. John J. Crane, Holy Name, Council of Catholic Men, C.Y.O.
Rev. John J. Griffin, C.C.D.
Residence: 1529 Washington Street (02165)
Sunday Masses: 7:00, 8:00 (2), 9:15 (2), 10:30, 11:45 A.M. (2); 5:30 P.M.
Children's Sunday Masses (lower church): 8:00 (6-9 grades); 9:15 (1-5 grades).
Holyday Masses: 5:30, 7:00, 8:00, 9:00, 10:00 A.M.; 7:45 P.M.
Weekday Mass: 7:00.
First Friday Masses: 6:00, 7:00, 8:00.
Confessions: 4:00-5:45; 7:30-9:00 on Saturday, Eves of First Fridays and Holydays.
Blessed Virgin Sodality: 1st Sunday, 8:00 Mass.; 2nd and 4th Tuesdays, 7:45 P.M.
Holy Name Society: 2nd Sunday, 8:00 Mass, followed by meeting in Parish Hall.
Miraculous Medal Novena: Friday, 3:00, 7:45 P.M.
St. Bernard's Grammar School, 1507 Washington Street, 332-8891. Principal of both Schools and Superior, Sister Ann Bernadette (Sisters of Notre Dame de Namur). 262 boys, 264 girls.
St. Bernard's High School, 1507 Washington Street. 111 girls.
St. Bernard's Convent, 1497 Washington Street, 527-3364.

St. Ignatius

8 Commonwealth Ave., Chestnut Hill — Established 1926
332-1104
Rev. Thomas M. Herlihy, S.J., Pastor,
Sodality, Council of Catholic Women
Assistants:
Rev. Francis X. Gleeson, S.J.,
Holy Name, Council of Catholic Men
Rev. Daniel I. Foley, S.J., C.C.D.
Rev. George M. Kilcoyne, S.J.
Rev. Lawrence M. Ryan, S.J.
Residence: 28 Commonwealth Avenue, Chestnut Hill (02167)
Sunday Masses: 7:00, 8:30, 10:00, 11:30 A.M.; 4:00, 5:30 P.M.
Holyday Masses: 7:00, 8:30, 10:00, 11:30 A.M.; 12:15, 4:00, 5:30, 8:00 P.M.
Weekday Masses: 7:00, 7:30 A.M.; 12:15, 4:00, 5:30 P.M.
First Friday Masses: 7:00, 7:30 A.M.; 12:15, 4:00, 5:30, 8:00 P.M.
Confessions: 4:00-6:00; 7:30-9:00, Saturday, Eves of First Friday and Holydays.
Instructions for Non-Catholics: 7:30 P.M. Thursday.
Perpetual Novenas: Sacred Heart of Jesus, 12:15, 5:30 and 8:00 P.M. Masses, Saturday; Immaculate Conception, 12:15, 5:30 P.M. Masses, Wednesday.
Sodality of the Immaculate Conception: Wednesdays, 12:15, 5:30 P.M. Masses; Communion, 8:30 Mass, 4 th Sunday.
Holy Name Society: 2nd Sunday. Mass at 8:30, followed by breakfast and meeting.
Confraternity of Christian Doctrine (High School Pupils) Monday: 7:30 P.M.
Boys: Scouts, Tuesday 7:00 P.M.; Junior Altar Boys, Friday, 4:00 P.M.; Senior Altar Boys, Friday, 5:00 P.M.
BUS SERVICE from Englewood Avenue and Beacon Street for all Sunday Masses. Bus leaves 15 minutes before each Mass.

St. John the Evangelist

FRENCH
253 Watertown Street — Established 1911
332-0445
Rev. Sylvio W. Barrette, Pastor,
Sodality, Council of Catholic Women
Assistant:
Rev. Donald A. Brissette
Holy Name, Council of Catholic Men, C.C.D.
In Residence:
Rev. Leger L. Letourneau
Residence: 253 Watertown Street (02158)
Sunday Masses: 7:00, 8:00, 9:00, 10:15, 11:30.
Holyday Masses: 7:00, 8:00, 9:00 A.M.; 8:00 P.M.
Weekday Mass: 7:00.
First Friday Masses: 7:00, 10:45 A.M.; 5:30 P.M.
Confessions: 3:30; 7:00 on Saturdays, Eves of First Friday, Holydays.
St. John the Evangelist Grammar School, 251 Watertown St. Principal and Superior, Sister Claire Evelyn (Sisters of St. Ann) 148 boys, 149 girls.
St. Ann's Convent, 229 Watertown St. 244-6908.

St. Philip Neri

1518 Beacon Street, Waban — Established 1934
244-2820
Rt. Rev. John L. Parsons, Pastor,
Council of Catholic Women
Assistants:
Rev. William J. Flanagan,
Holy Name, Council of Catholic Men, C.C.D.
Rev. James F. Rafferty
Residence: 1518 Beacon Street (02168)
Sunday Masses: 6:00, 7:00, 8:30, 10:30, 11:30.
Holyday Masses: 6:00, 7:00, 8:00, 9:00 A.M.; 7:00 P.M.
Weekday Mass: 7:00 (Lent, 8:30 A.M. also.)
First Friday: Masses, 7:00 A.M.; 6:00 P.M.; Exposition Blessed Sacrament throughout day.
First Saturday: Children's Mass at 8:30 with Our Lady of Fatima Devotion.
Confessions: 4:00-5:45, 7:30-9:00 on Saturday, Eves of First Friday, Holydays.
Miraculous Medal Novena: Monday, 8:00 P.M.
Catechetical Instruction: High School boys, Tuesday, 7:30 P.M.; high school girls, Monday, 7:00 P.M.; grade school children, Sunday following 8:30 Mass.
Legion of Mary: Tuesday, 8:30 P.M. at Rectory.

CAR EQUIPMENT

Many business representatives have added a copy of the DIRECTORY to their car equipment. It enables them to ascertain the time of daily and Sunday Masses when they are covering their territories.

NEWTON-WALTHAM BANK
and Trust Company
Member of Federal Deposit Insurance Corporation
NEWTON - WALTHAM - WAYLAND - WESTON
AND SURROUNDING COMMUNITIES

INTERNS' RESIDENCE, ST. ELIZABETH'S HOSPITAL
BRIGHTON 02135
Curtin & Riley, Architects

Patrick J. O'Leary Building Co., Inc.

AMES and PLEASANT STREETS, DEDHAM

CONTRACTORS

This adjunct to St. Elizabeth's Hospital was opened in late summer for approximately one hundred interns at the Hospital. There are suites, recreation rooms and reading rooms designed for the comfort of the interns.

NORFOLK

St. Jude

Main Street — Established 1949
528-0170

Rev. Peter F. Hart, Pastor,
Sodality, Council of Catholic Women

Assistant:
Rev. John F. Fitzgerald
Holy Name, Council of Catholic Men, C.C.D.

Residence: Main Street (P.O. Box 156) (02056)
Sunday Masses: 7:30, 9:00, 11:00.
Holyday Masses: 7:00, 8:00 A.M.; 7:30 P.M.
Weekday Mass: 7:00.
First Firday Masses: 7:00 A.M.; 7:30 P.M.
Confessions: 7:30-8:30 P.M. on Saturdays, Eves of 1st Friday, Holydays.
Holy Name Society: 2nd Sunday.
Blessed Virgin Sodality: 3rd Monday, 8:00 P.M.
St. Jude Novena: Sunday, 7:30 P.M.

Massachusetts Correctional Institution
Sunday Mass: 8:30.
Holyday Mass: 7:30.

Pondville State Hospital
Sunday and Holyday Mass: 6:15.

NORTH ANDOVER

St. Michael

194 Main Street — Established 1900
686-4050

Rt. Rev. William A. Long, Pastor,
Council of Catholic Women

Assistants:
Rev. Jerome W. Doyle,
Holy Name, Council of Catholic Men
Rev. Edmund L. Parker, Sodality
Rev. Raymond J. Devettere

Residence: 196 Main Street (01845)
Sunday Masses: 7:00, 8:00, 9:15, 10:30, 12:00, upper church; 9:15, 10:30, lower church; 9:15, school hall.
Holyday Masses: 6:00, 7:00, 8:00, 9:00 A.M.; 12:00 Noon; 5:30 P.M.
Weekday Mass: 6:45.
First Friday Masses: 6:00, 6:45, 8:00, 11:30 A.M.; 5:30 P.M.
Confessions: 4:00-6:00, 7:30-9:00, Saturdays, Eves of First Friday and Holydays.
Blessed Virgin Sodality: Monday after first Sunday, 7:30.
Legion of Mary: Monday, 8:00 P.M.
Confraternity: High School, Monday and Tuesday, 6:30 P.M.
St. Michael's Grammar School: (two buildings, Main Street and Maple Ave.) Superior and Principal, Sister Mary Flavian (Sisters of Charity, Halifax). 370 boys, 367 girls. 20 sisters.
St. Michael's Convent, 30 Merrimack Street, 668-0263.

NORTH READING

St. Theresa

63 Winter St., Route #62 — Established 1945
664-3412

Rt. Rev. John J. Lane, Pastor,
Holy Name, Councils of Catholic Men and Women

Assistants:
Rev. George F. Murray, Sodality
Rev. John R. Lizio, C.C.D.

Residence: 63 Winter St., Route #62 (01864)
Sunday Masses: 6:00, 7:00, 8:15 (Sunday School), 10:15, 11:30, (June to October, 9:15).
Holyday Masses: 6:00, 7:00, 9:00 A.M.; 6:00, 7:30 P.M.
Weekday Mass: 7:00 (Lent, Wednesday, 7:30 P.M.)
First Friday Masses: 7:00 A.M.; 6:00 P.M.
Confessions: 4:00-6:00, 7:30-9:00, Saturdays, Eves of First Friday and Holydays; before all Masses except 8:15, Sunday.
Blessed Virgin Sodality: 1st and 3rd Wednesdays, 8:00 P.M.
Holy Name Society: 2nd Sunday following 8:15 Mass.
High School Christian Doctrine Classes: Monday and Tuesday, 7:00 P.M.

NORWELL

St. Helen

Washington Street — Established 1950
659-2993

Rev. John E. Kenney, Pastor,
Sodality, Council of Catholic Women

Assistant.
Rev. Robert H. Mooney,
Holy Name, Council of Catholic Men, C.C.D.

Residence: 183 Washington Street (02061)
Sunday Masses: 7:15, 8:30, 10:30, 11:45
Holyday Masses: 6:30, 7:30, 9:00 A.M.; 7:45 P.M.
Weekday Mass: 7:15.
Confessions: 4:30-5:30, 7:30-8:30, Saturdays, Eves of First Friday and Holydays.
Sodality Meeting: 3rd Tuesday.
Confraternity: Monday, 7:30 P.M.; Thursdays, 7:30 P.M.
Communion Sundays
Holy Name Society, 4th Sunday
Children, 2nd Sunday
Sodality, 3rd Sunday

NORWOOD

. Catherine of Siena

9 Washington Street — Established 1890
762-0154

Rev. Robert J. Sennott, P.A., S.T.D., D.C.L., LL.D., V.F., Pastor

istants:
Rev. Francis J. Hardiman, Legion of Mary
Rev. Joseph J. Ruocco
Sodality, Council of Catholic Women, C.C.D.
Rev. Francis H. Delaney, Holy Name, Council of Catholic Men
Rev. William C. Burckhart, Chi.-Rho.
Rev. Joseph T. Greer, C.Y.O., Scouts.

idence: 547 Washington Street (02062)
day Masses: 6:00, 7:00, 8:00, 9:00, 10:00 (High), 1:00, 12:00.
yday Masses: 6:00, 7:00, 8:00, 9:00, 10:00, 11:00 A.M.; 12:00, 5:15, 7:45 P.M.
ekday Masses: 6:45, 7:30. (Lent, 9:00 daily also).
st Friday: Masses, 6:00, 7:00, 7:30 A.M.; 12:00 Noon; 7:45 P.M.
fessions: 4:00-6:00, 7:00-9:00, Saturdays, Eves of First Friday and Holydays.
ssed Virgin Sodality: 1st Monday, 7:45 P.M.
y Name Society: 2nd Sunday, 7:00 Mass.
Catherine's School, Nahatan Street, 762-2550. Principal and Superior, Sister M. Jamesine (Sisters of St. Joseph). 02 boys, 782 girls.
Catherine's Convent, 249 Nahatan Street, 762-1511.

St. George

LITHUANIAN
25 St. James Avenue — Established 1912
762-0979

Rev. Albert C. Abracinskas, Pastor
Holy Name, Council of Catholic Men, C.C.D.

Assistant:
Rev. Alphonse B. Jansonis
Both Sodalities, Council of Catholic Women

Residence: 36 St. George Avenue (02062)
Sunday Masses: 7:00, 8:30, 10:00, 11:30.
Holyday Masses: 6:00, 7:00, 8:00 A.M.; 7:30 P.M.
Weekday Masses: 7:00, 7:30.
First Friday: Masses, 6:00, 7:00; Apostleship of Prayer. 7:30 P.M.
Confessions: 4:00, 7:00 on Saturdays; 7:00, Eves of First Friday and Holydays.
Benediction: Sunday, 3:00; Friday, 7:30 P.M.
Third Order of St. Francis: 2nd Friday, 7:30 P.M.
Senior Sodality: Wednesday before 3rd Sunday, 7:30 P.M.
Junior Sodality: Wednesday before last Sunday, 7:30 P.M.
St. George's Convent (Catechetical Center), 35 St. James Avenue, 762-4810. Superior, Sister M. Cecilia, Sisters of Jesus Crucified.

St. Peter

POLISH
27 St. Joseph Avenue — Established 1918
762-0852

Rev. Ferdinand V. Miszkin, Pastor,
Sodality, Holy Name, Councils of Catholic Men and Women, C.C.D.

Residence: 27 St. Joseph Avenue (02062)
Sunday Masses: 8:00, 11:00.
Holyday Masses: 7:30 A.M.; 7:30 P.M.
Weekday Mass: 7:30
First Friday Mass: 7:30.
Confession: 4:00-6:00, 7:00-9:00 Saturday, Eves of First Friday and Holydays.

St. Timothy

650 Brook Street — Established February 27, 1963
769-2522

Rev. John J. Lane, Pastor, Holy Name

Assistants:
Rev. Paul M. Jakmauh, C.C.D., Councils of Catholic Men and Women
Rev. John W. McElroy, Sodality

Residence: 650 Brook Street (02062)
Sunday Masses: 7:00, 8:00, 9:00, 10:00, 11:00, 12:00.
Holyday Masses: 6:45, 9:00 A.M.; 5:30, 7:30 P.M.
Weekday Mass: 6:45.
First Friday Masses: 6:45 A.M.; 7:30 P.M.
Confessions: 4:00-5:30, 7:30-9:00, Saturday, Every First Fridays and Holydays.
Holy Name Society: 2nd Sunday, 8:00 Mass.
Blessed Virgin Sodality: 1st Monday, 7:30 P.M.

Excerpt from mail received at THE EDITOR'S DESK

". . . My father-in-law sent me a DIRECTORY when a group of us from Dover, Delaware, was planning a sight-seeing trip to Catholic Boston and environs. It was of infinite help to us."

"They make it so easy for me

...that's why I always go Greyhound!"

For easy going, there's no substitute for Greyhound. Downtown to downtown service, more frequent schedules, more thru-expresses. Easy on your budget, too. Convenience is another word for Greyhound. Try it!

There's something about a Greyhound bus that brings out the friendliness in people. They smile at their neighbors. They strike up warm little conversations. Many feel so completely at home, they take a nap! Even if your next trip is for business, make it a pleasure. Enjoy exclusive Greyhound Scenicruiser Service®... and leave the driving to us!

... AND REMEMBER GREYHOUND OFFERS MANY OTHER SERVICES ...

Traveling in a group . . .
It's smarter to charter a Greyhound . . .
Shipping packages . . .
By Greyhound your packages arrive sooner . . .
Going on a vacation . . .
Greyhound has complete pre-paid pre-planned vacations.

10 ST. JAMES AVE., BOSTON — 542-7700

GREYHOUND®

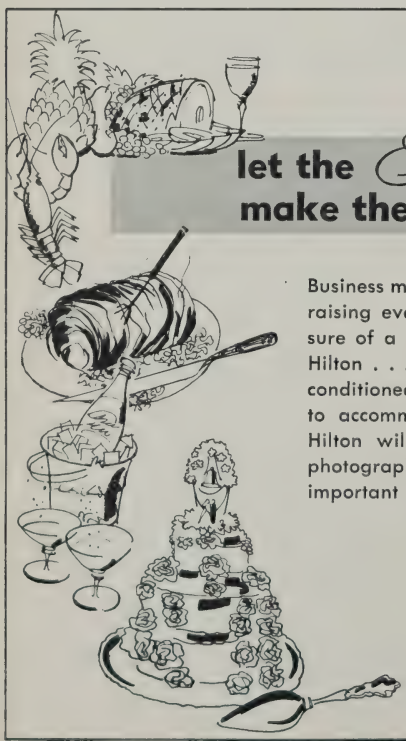

let the *Statler Hilton* help make the occasion a success

Business meetings, wedding receptions, conventions, fund raising events, communion breakfasts . . . you may be sure of a perfect setting for the occasion at the Statler Hilton . . . with a choice of handsomely decorated air conditioned banquet and meeting rooms, and facilities to accommodate from 5 to 2000 people. The Statler Hilton will assume responsibility for menus, flowers, photography, music and will relieve you of many other important details in planning the event.

For further information call Mr. Lazaris, HAncock 6-2000

STATLER HILTON
PARK SQUARE
BOSTON, MASS. 02116
A. H. Zugger—Gen. Mgr.

VERY IMPORTANT PAGES ARE 3-5; 129-137; 241-248

PEABODY

St. Adelaide

Lowell St., West Peabody Established October 11, 1962
535-1985
Rev. James J. McWade, Pastor
Holy Name, Sodality
Assistant:
Rev. Francis J. Connell, C.Y.O., C.C.D.
Residence: Bow Street, West Peabody (01962)
Sunday Masses: 7:00, 8:30, 10:30, 12:00.
Holyday Masses: 6:30, 9:00 A.M.; 5:30, 7:45 P.M.
Weekday Mass: 6:30 (Lent, 7:45 P.M., Wednesday also)
First Friday: 6:30 Mass; Holy Hour and Mass 7:30.
Confessions: 10:30 A.M., 7:30 P.M., Saturday; 7:30 P.M. Eves of Holyday and First Friday.
Holy Name Society: 2nd Sunday, 8:30 Mass.
Sodality: 1st Wednesday, 7:45 P.M.
Confraternity: Grade 2, Sunday, 8:30 Mass; 3-8, Saturday, 10:00 A.M.; 9-12 Thursday, 7:00 P.M.; Released Time, Wednesday, 12:45 P.M.
CYO Communion: 4th Sunday, 10:30 Mass.

St. Ann

40 Lynn Street Established 1938
531-1480
Rev. Edmund J. Ronan, Pastor
Assistants:
Rev. Joseph R. Zito, Holy Name, Councils of Catholic Men and Women, Sodality.
Rev. Richard F. Walsh, Liturgical Councils, C.C.D.
Residence: 136 Lynn Street (01960)
Sunday Masses: 7:00, 8:00, 9:00 (Children) 10:45, 12:00.
Holyday Masses: 6:00, 7:00, 8:00, 9:00 A.M.; 7:00 P.M.
Weekday Masses: 7:00, 7:30 (Lent, Wednesday, 7:00 P.M.)
First Friday Masses: 6:30, 7:00, 8:00.
Confessions: 4:00-5:30, 7:00-8:30 Saturday, Eves of First Friday and Holydays.
Sodality: 2nd and 4th Wednesdays, 7:30 P.M.
Holy Name Society: 1st Wednesday, 7:00 P.M.

St. John the Baptist

16 Church Street Established 1870
531-0002
Rt. Rev. John J. Murray, S.T.L., L.L.D., Pastor
Assistants:
Rev. Robert N. Kelleher, C.Y.O., Confraternity of Christian Doctrine
Rev. John D. Barry, Holy Name, Council of Catholic Men
Rev. Patrick J. McLaughlin, Sodality, Council of Catholic Women, Legion of Mary.
In Residence:
Rev. Joseph J. Bukay
Residence: Rear 17 Chestnut Street (01960)
Sunday Masses: 6:00, 7:00, 8:30 (2), 10:00, 11:30 A.M.; 12:00, 5:00 P.M.
Sunday Masses (Summer): 6:00, 7:00, 8:00, 9:00, 10:00, 11:00 A.M.; 12:00, 5:00 P.M.
Holyday Masses: 6:00, 7:00, 8:00, 9:00, 10:00, 12:00; 5:15, 7:30 P.M.
Weekday Masses: 7:00 (Lent, 5:15 daily except Sunday)
Confessions: 4:00-5:45, 7:30-9:00 Saturday, Eves of First Friday and Holydays.
Adoration of Blessed Sacrament: Daily, 8:00 A.M. to 9:00 P.M.
C.C.D. Classes: Monday, 7:00 P.M.
Rosary, Benediction, St. Jude Novena: Sunday, 6:45 P.M.
Sodality: 1st and 3rd Tuesday, 7:30 P.M.
Holy Name Society: 2nd Sunday following 8:30 Mass.
St. John's Grammar School, rear 29 Chestnut St., 531-0444. Superior and Principal, Sister Mary St. Francis (Sisters of Notre Dame de Namur). 439 boys, 427 girls.
St. John's Convent: Rear 29 Chestnut Street, 531-0280.

St. Joseph

POLISH
Pulaski Street Established 1927
531-0087
Very Rev. Method M. Szymanski, D.P., O.F.M. Conv., Pastor
Assistant:
Rev. Cajetan Wisniewski, O.F.M. Conv., Holy Name, Council of Catholic Women, C.C.D.
Residence: 2 Gardner Street (01960)
Sunday Masses: 7:00, 8:30, 10:00 (High, Benediction), 11:30.
Holyday Masses: 7:00, 8:30 A.M.; 12:00 Noon; 7:00 P.M.
Weekday Masses: 7:15, 8:00.
Confessions: Daily before Mass; 4:00-5:00, 7:00-8:00 on Saturday, Eves of First Friday and Holydays.
Holy Name Society: 2nd Sunday, 8:30 Mass.
Rosary Society: 1st Sunday, 2:00 P.M.
St. Joseph's Lady's Guild: 1st Wednesday, 7:30 P.M.
St. Joseph's Grammar School, Pulaski Street. 531-0250. Principal and Superior, Sister Mary Radegunda (Franciscan Sisters of St. Joseph). 101 boys, 83 girls.
St. Joseph's Convent: 13 Pulaski Street

PEMBROKE

St. Thecla

Washington Street, N. Pembroke Established June 30, 1964
826-2113
Rev. Eugene J. Bailot, Pastor
Holy Name, Sodality
Residence: Washington Street (02358)
Sunday Masses: 7:00, 9:00, 11:00.
Holyday Masses: 7:00, 9:00, 11:00 A.M.; 7:30 P.M.
Weekday Mass: 7:30 (except Tuesday).
Confessions: 4:30-5:30, 7:30-8:30, Saturday.
Confraternity of Christian Doctrine: Grades 1-6, Saturday, 10:00 A.M.; Grades 7-9, Sunday following 9 o'clock Mass; Grades 10-12, Wednesday, 7:00 P.M.
Holy Name: 2nd Sunday, 9:00 Mass.
Blessed Virgin Sodality: 2nd Thursday.

PEPPERELL

St. Joseph

Tarbell Street, East Pepperell Established 1870
433-5737
Rev. John J. Nagle, Pastor,
Sodality, Council of Catholic Women
Assistant:
Rev. Edwin D. Condon, Holy Name, Council of Catholic Men, C.C.D.
Residence: 40 Tarbell Street (01437)
Sunday Masses: 6:00, 7:30, 8:30, 11:00.
Holyday Masses: 6:00, 7:00, 9:00 A.M.; 5:30 P.M.
Weekday Mass: 7:00. (Lent, 7:00 A.M.; 5:30 P.M.)
First Friday Masses: 6:00, 7:00.
Confessions: 4:00-5:30, 7:30-9:00 Saturday, Eves of First Friday and Holydays.
Confraternity of Christian Doctrine: Monday, 7:00 P.M.
Holy Name Society: 2nd Sunday, 7:30 Mass.
Blessed Virgin Sodality: 1st Wednesday, 7:30 P.M.
October and May Devotions: Nightly, 7:30 P.M.
Cemetery: St. Joseph's Cemetery.

PLAINVILLE

St. Martha

South Street Established 1953
699-8543
Rev. Fabian J. Sammon, Pastor,
Holy Name, Councils of Catholic Men and Women, C.C.D.
Residence: 227 South Street (02762)
Sunday Masses: 7:00, 8:00, 10:00, 11:00.
Holyday Masses: 6:00, 7:30 A.M.; 7:30 P.M.
Weekday Masses: 7:30 (Lent, Wednesday, 7:30 P.M.)
First Friday: Mass, 7:30 A.M.; Mass, 7:30 P.M.
Confessions: 4:00-5:30, 7:30-9:00, Saturday, Eves of First Friday and Holydays.
Holy Name Society: 2nd Sunday.
St. Martha's Women's Club: 2nd Tuesday.

PLYMOUTH

St. Mary

313 Court Street Established 1915
746-0426
Rev. Richard F. Norton, Pastor,
Council of Catholic Women
Assistant:
Rev. Vincent R. Maffei, Holy Name, Council of Catholic Men, C.C.D.
Residence: 313 Court Street (02360)
Sunday Masses: 7:00, 8:30, 10:30, 11:30.
Holyday Masses: 8:00, 9:00 A.M.; 5:15, 7:00 P.M.
Weekday Mass: 7:30.
First Friday: Masses, 7:30 A.M.; 5:15 P.M.; Holy Hour, 7:30 P.M.
Confessions: 4:00-5:30, 7:00-8:30, Saturday, Eves of First Friday and Holydays.
Mother of Perpetual Novena: Wednesday, 7:30 P.M.
St. Mary's Missionary Cenacle, 388 Court St., Plymouth, Sister Cecelia, M.S.B.T., Custodian, 746-6785.
St. Mary's Parish Center, 385 Court St., Plymouth, 746-6782.

St. Peter

86 Court Street Established 1876
746-0663
Rev. John D. MacEachern, Pastor
Assistants:
Rev. John A. McLaughlin, Council of Catholic Women
Rev. Francis E. Geoffrion, Holy Name, Council of Catholic Men, C.C.D.
Residence: 81 Court Street (02360)
Sunday Masses (winter): 6:00, 8:00, 9:15 (2), (Sunday School), 10:15, 11:15.
Sunday Masses (summer): 6:00, 7:30, 8:30 (2), 9:30 (2), 10:30 (2).
Holyday Masses: 7:00, 8:00, 9:00 A.M.; 7:00 (2) P.M.
Weekday Mass: 7:00 (Saturday, 8:00 A.M.; Lent, Friday, 7:00 P.M.)
First Friday: Masses, 7:00 A.M.; 7:00 P.M.
Confessions: 4:00-5:15; 7:30-9:00 on Saturday, Eves of First Friday and Holydays.
Confraternity: Grades 11-12, Wednesday, 7:00 P.M.; Grades 9-10, Thursday, 7:00 P.M.
Convert Class: Tuesday, Friday, 8:00 P.M.
Our Lady of Fatima Devotions: Monday, 7:30 P.M.
Cemetery: St. Joseph's Cemetery, Summer Street, Plymouth.

Attention!

SPECIAL OUTING PLAN FOR ALL PAROCHIAL SCHOOLS and all CATHOLIC ORGANIZATIONS

Under the Auspices of
CARDINAL CUSHING
Exceptional Children Fund

1. Special reduced rates for THIRTY-ONE thrilling rides at Paragon Park, New England's outstanding playground.

2. Swimming at sunny and beautiful Nantasket Beach.

3. To arrange a date or for additional information, call PARAGON PARK WA 5-0115.

4. Everything is arranged in a "One Price Reduced Rate Package" and checks are made payable to the Cardinal Cushing Charity Fund c/o Rt. Rev. Msgr. George Kerr, at St. Francis de Sales Rectory, Roxbury.

PARAGON PARK IS EASILY ACCESSIBLE BY NEW BOATS WITH PASSENGER COMFORT IN MIND — CONTACT NANTASKET BOAT LINE AT 8 ROWES WHARF, OPERATING UNDER NEW MANAGEMENT.

SOLVE YOUR JUNE OUTING PROBLEMS WITH THIS PLAN THAT ADDS UP TO A GOOD DAY FOR ALL CONCERNED, ESPECIALLY THE YOUNGSTERS WHO CANNOT GO ALONG, BUT WHO WILL PROFIT THE MOST, "EXCEPTIONAL CHILDREN."

MAKE YOUR ARRANGEMENTS NOW

RT. REV. MSGR. GEORGE V. KERR, ST. FRANCIS DE SALES RECTORY, ROXBURY;

LAWRENCE STONE, PARAGON PARK, NANTASKET BEACH

AN OUTING PLAN FOR ALL!

VERY IMPORTANT PAGES ARE 3-5; 129-137; 241-248

QUINCY

Most Blessed Sacrament

ea and Darrow Sts., Houghs Neck — Established 1915
773-0233

ev. Edward F. Dowd, S.T.D., Pastor,
Council of Catholic Men
ssistants:
Rev. William J. Donlon, Holy Name
Rev. Lawrence J. Drennan, C.C.D.
Sodality, Council of Catholic Women
esidence: 1000 Sea Street (02169)
unday Masses: 7:00, 8:00, 10:15, 11:30 (Summer only, 9:00 A.M. and 9:00 A.M. at Peddock's Island)
olyday Masses: 7:00, 8:00, 9:00 A.M.; 6:00, 7:30 P.M.
Veekday Mass: 7:00. (Lent, 9:00 A.M.; 6:00 P.M. daily).
irst Friday Masses: 7:00, 9:00 A.M.; 6:00 P.M.
onfessions: 4:00-6:00, 7:30-9:00 Saturday, Eves of First Friday and Holydays.
ur Lady's Sodality: 3rd Tuesday, 8:00 P.M.
onfraternity: Boys, Thursday, 7:00 P.M.; Girls, Tuesday, 4:00 P.M. and 7:00 P.M.

Our Lady of Good Counsel

37 Sea St., Merrymount — Established 1938
472-1408

t. Rev. Arthur J. Riley, Ph.D., Pastor,
Holy Name, Councils of Catholic Men and Women
ssistant:
Rev. Edward P. Geary, Sodality, C.C.D.
esidence: 126 Sea Street (02169)
unday Masses: 6:45, 7:45, 9:00, 10:15, 11:30.
olyday Masses: 6:00, 7:00, 8:00, 9:00 A.M.; 5:45, 7:00 P.M. (Except Dec. 25 and Jan. 1).
Veekday Mass: 7:30. (Saturday, 11:45; Lent, 7:00 A.M.; 5:45 P.M. daily)
irst Friday Masses: 7:00, 9:30 A.M.; 5:45 P.M.
Veekly Nocturnal Adoration for Quincy Holy Name Societies: 9:00 P.M. Friday through 7:00 A.M. Saturday. Holy Communion distributed at 9:00 and 11:00 P.M., Friday and at 1:00, 3:00, 5:00, 7:00 A.M., Saturday.
onfessions: 4:00-5:45, 7:30-9:00 on Saturdays, Eves of First Fridays and Holydays.
ur Lady of Fatima Devotions: 1st Saturday, 11:45 Mass.
onfraternity of Christian Doctrine: Thursday, 4:00, 7:00 P.M.
lessed Virgin Sodality: 2nd and 4th Thursdays, 8:00 P.M.
oly Name Society: 2nd Sunday, 8:00 Mass.

acred Heart

36 Hancock Street, Atlantic — Established 1903
472-0054

t. Rev. Irving L. Gifford, D.D., Pastor
ssistants:
Rev. A. Paul Gallivan, Sodality
Rev. William M. Joyce,
Holy Name, Councils of Catholic Men and Women
Rev. James J. Haddad, C.Y.O., C.C.D.
esidence: 386 Hancock Street (02171)
unday Masses: 6:45, 8:00, 9:15, 10:45, 12:00.
olyday Masses: 6:00, 7:00, 7:30, 8:00, 9:00, 10:00 A.M.; 7:45 P.M.
eekday Masses: 7:00, 7:30. (Lent, 7:45 P.M., Wednesday)
irst Friday: Communion, 6:45; Masses: 7:00, 7:30, 9:00
onfessions: 4:00-6:00, 7:30, Saturday, Eves of First Friday and Holydays; Friday, 8:30 P.M.
odality: 3rd Wednesday, 7:30 P.M.
orrowful Mother Novena: Friday, 7:45 P.M.
acred Heart School, 340 Hancock Street, 471-1076. Principal and Superior, Sister M. Laurice (Sisters of St. Joseph), 4 grades. 270 boys, 270 girls.
acred Heart Convent, Glover Ave., N. Quincy, 471-1077.

St. Ann

755 Hancock Street, Wollaston — Established 1922
479-5400

Rt. Rev. Walter J. Leach, S.T.D., Pastor,
Assistants:
Rev. John J. O'Connor, Holy Name Society, Council of Catholic Men
Rev. Robert H. Blute
Sodality, Council of Catholic Women, C.C.D.
Rev. William J. Carrigg, C.C.D.
Residence: 757 Hancock Street (02170)
Sunday Masses: 7:00, 8:30 (2), 9:30, 10:30, 11:30 (2).
Holyday Masses: 6:00, 7:00, 8:00, 9:00, 10:00 A.M.; 5:45 P.M.
Weekday Masses: 6:30, 9:00 (Lent, Tuesday, 7:45 P.M.)
First Friday Masses: 6:30, 7:00, 8:00, 9:00, 11:00 (School)
Confessions: 4:00-6:00, 7:30-9:00 on Saturday, Eves of First Friday and Holydays.
Sacred Heart Devotions: Sunday, 4:30 P.M.
Our Lady of Fatima: Tuesday, 7:45 P.M.
Blessed Virgin Sodality: Thursday, 7:30 P.M.
St. Ann's Devotions: Saturday, 8:00 A.M.
St. Ann's School, Kindergarten, 8 grades. 1 St. Ann Rd., 472-9536. Principal and Superior, Sister Ann Michel (Sisters of Charity of Nazareth). 596 boys, 591 girls.
St. Ann's Day Nursery, 5 St. Ann Road, Pre-kindergarten and Full Day Kindergarten. 21 boys, 19 girls.
St. Ann's Convent, 883 Hancock St., 479-4434.

St. Boniface

Palmer at Shed St., Germantown — Established 1956
479-6418

Rev. James F. McNamara, Pastor,
Sodality, Council of Catholic Men
Assistant:
Rev. Robert W. Bullock
Holy Name, Council of Catholic Women, C.C.D.
Residence: 26 Shed St. (02169)
Sunday Masses: 7:00, 8:30, 10:00, 12:00.
Holyday Masses: 6:30, 7:00, 9:00 A.M.; 6:00, 7:00 P.M.
Weekday Mass: 8:30 A.M. (During Lent, 6:45, 8:30 A.M.)
First Friday Masses: 6:45, 8:30.
Confessions: 4:00-5:30; 7:30-9:00 Saturday, Eves of First Friday and Holydays.
Holy Name Society: 2nd Sunday, 7:00 Mass.
Blessed Virgin Sodality: 1st Sunday, 8:30 Mass, Meeting 1st Tuesday.
Christian Doctrine: Tuesday, Wednesday, Friday afternoons, Saturday morning.
Confraternity (High School): Wednesday night.

St. John the Baptist

44 School Street — Established 1863
773-0250

Rev. Frederick G. M. Driscoll, Pastor
Assistants:
Rev. Terrence D. McGlone, Sodality
Rev. Leo X. Lynch, C.C.D.
Rev. Mark S. Sheehan, Holy Name
In Residence:
Rev. Daniel F. Moran, Priest-Director, Archbishop Williams Central High School
Residence: 21 Gay Street (02169)
Sunday Masses: 6:00, 7:30, 8:30 (2), 9:30, 10:30, 11:30 (Benediction)
Holyday Masses: 6:00, 7:00, 8:00, 9:00, 10:00 A.M.; 5:15 P.M.
Weekday Masses: 7:00, 8:00.
First Friday Masses: 6:00, 7:00, 8:00 A.M.; 5:15 P.M.
Confessions: 4:00-6:00, 7:30-9:00 on Saturday, Eves of First Friday and Holydays.
Blessed Virgin Sodality: 1st Sunday, 8:30 Mass.
Holy Name Society: 2nd Sunday, 7:00 Mass.
Legion of Mary: Monday, 8:00 P.M.
Christian Doctrine Classes: Grades 2-8, Sunday after 8:30 Mass; Grades 9-10, Monday, 6:40 P.M.; Grades 11-12, Tuesday, 6:40 P.M.
St. John's Grammar School, 26 Phipps Street. Principal and Superior, Sister M. Trinitta (Sisters of St. Joseph) 232 boys, 226 girls.
St. John's Convent, 26 Phipps Street, 472-2870.

St. Joseph

550 Washington Street — Established 1917
472-6321

Rt. Rev. John J. Allston, Pastor
Sodality
Assistants:
Rev. Dennis A. Dever,
Holy Name, Council of Catholic Men
Rev. James J. McCarthy,
Council of Catholic Women, C.C.D.
Residence: 556 Washington Street (02169)
Sunday Masses: 7:00, 8:00, 9:00,10:15, 11:30.
Holyday Masses: 7:00, 8:00, 9:00 A.M.; 5:30, 7:30 P.M.
Weekday Mass: 7:00. (During Lent and May 9:00 also).
First Friday Masses: 7:00, 9:00 A.M.
Our Lady of Fatima Devotions: 1st Saturday Mass, 8:00.
Confessions: 4:00-5:45, 7:30-9:00 on Saturday, Eves of First Friday and Holydays.
Blessed Virgin Sodality: 1st, 3rd Mondays, 7:30 P.M.
St. Joseph's Grammar School, Pray Street. 472-9583. Principal and Superior, Sister M. Lorraine (Sisters of St. Joseph). 179 boys, 179 girls.
St. Joseph's Convent: 16 Pray Street. 472-9583.

St. Mary

95 Crescent Street, West Quincy — Established 1840
773-0120

Rt. Rev. Cornelius J. Donovan, Pastor
Councils of Catholic Men and Women
Assistants:
Rev. John J. McMahon
Rev. Fiori D. Menna, C.C.D.
Residence: 115 Crescent Street (02169)
Sunday Masses: 7:00, 8:30, 10:00, 11:30.
Holyday Masses: 6:00, 7:00, 8:00, 9:00 A.M.; 7:30 P.M.
Weekday Mass: 7:00 (Lent, Wednesday 7:30 P.M.)
First Friday Masses: 6:00, 7:00.
Confessions: 3:00-6:00, 7:30-9:00 on Saturday, Eves of First Friday and Holydays.
Blessed Mother Sodality: Tuesday, 7:45 P.M.
Sacred Heart Devotions: Friday, 7:45 P.M.
St. Mary's Grammar School: Principal and Superior, Sister M. Anna Mildred (Sisters of St. Joseph). 250 boys, 240 girls.
St. Mary's Convent: 131 Crescent Street, 773-5237.
St. Mary's Cemetery: 472-3843.

Star of the Sea

103 Bellevue Road, Squantum — Established 1945
472-0866

Rt. Rev. Richard J. Hawko, Pastor
Council of Catholic Women
Catholic Women's Club of Squantum
Assistant:
Rev. Leon F. Beauvais
Holy Name, Council of Catholic Men, C.C.D.
Residence: 107 Bellevue Road (02171)
Sunday Masses: 7:00, 8:00, 10:00, 11:00, 12:00.
Holyday Masses: 6:00, 7:00, 8:00, 9:30 A.M.; 7:30 P.M. (When Holyday falls on Saturday or a Holiday, Sunday schedule is followed).
Weekday Mass: 6:45 (9:00 on Saturday also).
Confessions: 4:00-5:45, 7:30-9:00, Saturday, Eves of First Friday and Holydays.
Miraculous Medal—Infant of Prague Novenas: Monday, 7:45 P.M.
Lenten Services: Monday, Friday, 7:00 P.M.

JOHN F. SHEA & CO., INC.

ROOFING and SHEET METAL

41 HOLLINGSWORTH STREET, DORCHESTER

Dial 298-0356

Established in 1918

Granite City Coal & Oil Co., Inc.

STURDY AS OUR GRANITE HILLS

ENGINEERS — CONTRACTORS

HEATING — VENTILATING — AIR CONDITIONING

for

CHURCHES — SCHOOLS — HOSPITALS — RECTORIES

FUEL OILS

INDUSTRIAL and DOMESTIC

OIL BURNERS

SALES & SERVICE

BOILERS

1277 HANCOCK STREET, QUINCY

"THE FUEL COMPANY ON THE SQUARE"

GR 2-0888

RICO CHERUBINI, Pres. & Treas.

BIG ORDER, SMALL ORDER, WE ARE READY TO SERVE YOU

Service around the clock in the Archdiocese of Boston

VERY IMPORTANT PAGES ARE 3-5; 129-137; 241-248

RANDOLPH

St. Bernadette

1026 North Main Street — Established 1937
963-2530
Rev. Francis G. Kelleher, Pastor
Sodality, Council of Catholic Women
Assistants:
Rev. Leo E. Looney
Rev. Francis E. Daley, C.C.D.
Holy Name, Council of Catholic Men
Residence: 1026 North Main Street (02368)
Sunday Masses: 6:30, 7:30, 8:30 (Benediction,) 9:30, 10:30, 11:30.
Holyday Masses: 6:00, 7:00, 8:00, 9:00 A.M.; 5:30, 7:45 P.M.
Weekday Mass: 7:00 (8:00 Saturday).
First Friday: Masses, 6:15, 7:00, 9:00; Holy Hour, 7:45 P.M.
Confessions: 4:00-5:30, 7:30-9:00 Saturday and Eves of First Friday and Holydays.
Holy Name Society: 2nd Sunday, 8:30 Mass.
Blessed Virgin Sodality: Tuesday following First Friday, 7:45 P.M.

St. Mary

211 North Main Street — Established 1851
963-4141
Rev. John S. Kearns, Pastor
Assistants:
Rev. Eugene V. Dunn, Council of Catholic Women, C.C.D.
Rev. Daniel F. Cronin, Holy Name Council of Catholic Men.
Residence: 211 North Main Street (02368)
Sunday Masses: 7:30, 8:30, 9:30, 10:30, 11:30.
Holyday Masses: 6:00, 7:00, 8:00, 9:00 A.M.; 5:30, 7:30 P.M.
Weekday Masses: 7:00 (Lent 9:00 also daily; 7:30 P.M.; Wednesday).
First Friday Masses: 6:00, 7:00, 8:00.
Confessions: 4:00, 7:30, Saturday, Eves of First Friday and Holydays.
St. Mary's Women's Club: Second Thursday, 8:00 P.M.
Holy Name Society: 2nd Sunday, 7:30 Mass.
Blessed Virgin Sodality: 3rd Thursday, 7:30 P.M.
High School Confraternity: Boys, Tuesday, 7:00 P.M.; Girls, Wednesday, 7:00 P.M.
St. Mary's School and Convent, Seton Way, 963-3604. Principal and Superior, Sister Agnes Virginia (Sisters of Charity of Halifax). 5 grades. Enrollment, 216 boys, 184 girls.
St. Mary's Cemetery: North Street

READING

St. Agnes

36 Woburn Street — Established 1904
944-0490
Rev. William F. Reilly, V.F., Pastor
Assistants:
Rev. Walter J. Doyle, Sodality, Council of Catholic Women
Rev. George V. Vartzelis, C.C.P.
Rev. Richard E. McQuade, Holy Name, Council of Catholic Men
Residence: 186 Woburn Street (01867)
Sunday Masses: 6:30, 7:45, 9:00 (2), 10:15, 10:30, 11:30.
Children's Sunday Mass: 9:00.
Holyday Masses: 5:30, 6:30, 7:15, 8:00, 9:00 A.M.; 7:45 P.M.
Weekday Mass: 7:15.
First Friday: Masses, 6:00, 6:45, 7:15; Exposition throughout day.
Confessions: 4:00-6:00, 7:30-9:00 on Saturday, Eves of First Friday and Holydays.
Rosary and Benediction: Sunday, 5:00 P.M.
Blessed Virgin Sodality: 1st Tuesday, 7:45 P.M.
St. Agnes Grammar School, 182 Woburn Street, 944-1373. Principal and Superior, Sister Rose Anne (Sisters of St. Dominic), 374 boys, 371 girls.
St. Agnes Convent, 183 Woburn Street, 944-0993.

St. Athanasius

306 Haverhill Street — Est. June, 1961
944-0330
Rev. Dennis J. O'Leary, Pastor
Holy Name
Assistant:
Rev. Joseph D. Flynn, Sodality, C.C.D.
Residence: 300 Haverhill Street (01867)
Sunday Masses: 7:00, 8:30, 10:15, 11:30.
Holyday Masses: 6:45, 9:00 A.M.; 5:30, 7:00 P.M.
Weekday Mass: 6:45 (Saturday at 8:00)
First Friday Mass: 6:45 A.M.; Devotion, 7:30 P.M.
Confessions: 4:00, 7:30, Saturday, Eves of First Friday and Holydays.
Christian Doctrine: Saturday, 9:00 A.M.; Monday and Tuesday, 7:00 P.M.
Holy Name Society: 2nd Sunday.
Sodality: 2nd Wednesday, 8:00 P.M.

REVERE

Immaculate Conception

20 Beach Street — Established 1888
289-0735
Rt. Rev. Patrick J. O'Connell, Pastor
Assistants:
Rev. Charles F. Downey, Sodality, Holy Name, Councils of Catholic Men and Women
Rev. Lawrence F. Sullivan
Rev. James D. Bono, C.C.D.
Residence: 108 Beach Street (02151)
Sunday Masses: 6:30, 7:30, 8:30 (2), 9:30, 10:30 (2), 11:30, 12:00.
Holyday Masses: 5:30, 6:30, 7:30, 8:30, 9:30, 10:30 A.M.; 7:00 P.M.
Weekday Masses: 7:30, 8:30, (Lent, 7:30 P.M. Wednesday).
First Friday Masses: 6:00, 7:30 A.M.; 5:20 P.M.
Confessions: 4:00-6:00, 7:30-9:00 Saturday, Eves of First Friday and Holydays.
Blessed Virgin Sodality: Tuesday, 7:45 P.M.
Immaculate Conception Grammar School: 125 Winthrop Avenue, 284-0519. Superior and Principal of both schools, Sister M. Regis (Sisters of St. Joseph). 181 boys, 234 girls.
Immaculate Conception High School, 125 Winthrop Avenue. 80 boys, 103 girls.
Immaculate Conception Convent, 119 Beach Street, 284-0267.

Our Lady of Lourdes

Endicott Avenue, Beachmont — Established 1905
284-0234
Rev. Timothy M. Howard, Pastor
Sodality, Council of Catholic Women
Assistants:
Rev. Charles J. Murphy, C.C.D.
Holy Name, Council of Catholic Men
Rev. Thomas J. Synan, Chi Rho, C.Y.O.
Residence: 1 Endicott Avenue (02151)
Sunday Masses: 6:30, 7:45, 9:00, 10:15 (High), 11:30 A.M.; 5:00 P.M.
Holyday Masses: 7:00, 8:00, 9:00, 10:00 A.M.; 7:00 8:00 P.M.
Weekday Mass: 7:00 (Saturday at 8:00, Lent, 7:00, 9:00 A.M.; daily 8:00 P.M. on Wednesday).
First Friday Masses: 7:00, 9:00 A.M.; 5:40 P.M.
Confessions: 4:00-5:30, 7:30-9:00 Saturday, Eves of First Friday and Holydays.
Holy Name Society: 2nd Sunday, 7:45 Mass.
Blessed Virgin Sodality: 3rd Monday, 8:00 P.M.
C.Y.O.: 3rd Sunday, 7:45 Mass.
Religious Instruction: Grades 1, 2, Sunday 9:00 Mass; Girls, Grades 3-8 and Boys Grade 3, Wednesday, 3:00; Boys and Girls, Grades 9-10, Wednesday, 6:55 P.M.; Boys, Grades 4-8, Thursday 3:00; Boys and Girls, Grades 11-12, Thursday, 6:55 P.M.; Summer School, 2 weeks in August.

St. Anthony

250 Revere Street — Established 1906
ITALIAN
289-1234 — 284-5661
Rt. Rev. Guido L. Pallotta, Pastor
Assistants:
Rev. John L. Taglino, Holy Name
Rev. Anthony A. Cintolo, Sodality, C.C.D.
Rev. Anthony Mattucci
Rev. Gaetano S. Carvelli
Residence: 250 Revere Street (02151)
Sunday Masses: 7:00, 8:00, 9:00 (2) (Children's Mass and Sunday School in lower church) 10:00, 11:15, 12:15.
Holyday Masses: 6:00, 7:00, 8:00, 9:00, 10:00 A.M.; 8:00 P.M.
Weekday Masses: 7:00, 8:00, 8:30, (Lent, 8:00 P.M., Wednesday).
Confessions: 3:30-5:45, 7:30-9:00 Saturday, Eves of First Friday and Holydays.
St. Anthony Novena: Tuesday, High Mass, 8:00 A.M.; Devotions, 3:30, 8:00 P.M.
Our Lady of Perpetual Help Novena: Wednesday, 8:00 P.M.

St. John Vianney

Lynnway, Point of Pines — Established 1950
284-1985
Rev. Charles J. Foley, Pastor
Holy Name
Assistant:
Rev. William J. Chevalier, C.C.D.
Residence: 7 Harrington Avenue (02151)
Sunday Masses: 7:30, 9:00, 11:30.
Weekday Mass: 7:00 (Lent, Wednesday, 7:45 P.M.)
Holyday Masses: 7:00, 8:00, 9:00.
Holy Name Society: 2nd Sunday, 7:30 Mass.

St. Mary of the Assumption

660 Washington Avenue — Established 1947
284-5252
Rev. John J. O'Leary, D.D., Pastor
Assistants:
Rev. Francis M. Greaney Holy Name, Council of Catholic Men
Rev. James F. Power Sodality, Council of Catholic Women, C.C.D.
Residence: 670 Washington Avenue (02151)
Sunday Masses: 7:30, 8:30, 10:00, 11:00, 12:00.
Holyday Masses: 7:30, 8:30, 10:00, 11:00 A.M.; 12:00, 7:30 P.M.
Holyday Masses (when Holyday falls on a Saturday or Holiday: 7:30, 8:30, 10:00, 11:00, 12:00 A.M.; 7:30 P.M. (No Evening Mass on Christmas)
Weekday Masses: 6:45, 9:00 (Lent Friday, 7:30 P.M.; July and August, 9:00 A.M.).
First Friday Masses: 6:45, 9:00 A.M.; 5:00 P.M.
Confessions: 4:00-6:00, 7:30-9:00 Saturdays, Eves of First Friday and Holydays.
Blessed Virgin Sodality: 1st Sunday.
Holy Name Society: 2nd Sunday.
Children of Mary Sodality: 3rd Sunday.

St. Theresa

500 Revere Street — Established 1937
289-2404
Rev. Joseph F. Bracken, Pastor
Assistants:
Rev. David F. Delaney Sodality, Council of Catholic Women, C.C.D.
Rev. Harold E. LeBlanc Holy Name, Council of Catholic Men
Residence: 500 Revere Street (02151)
Sunday Masses: 7:00, 8:30, 10:15, 11:30.
Holyday Masses: 7:00, 8:00, 9:00 A.M.; 7:45 P.M.
Weekday Mass: 7:00 (Lent, Wednesday, 7:45 P.M.)
First Friday: Masses, 6:30, 7:00; Sacred Heart Devotions, 7:45 P.M.
Confessions: 4:00-5:45, 7:30-9:00 P.M., Saturday, Eves of First Friday and Holydays.

PAGE FENCE

COMPLETE SALES
EXPERT ERECTION
& SERVICE

The YEOMANS-O'CONNELL CO.

FENCES

782-0210

353 CAMBRIDGE ST.
ALLSTON, MASS. 02134

"EVERYTHING IN FENCES"

CHAIN LINK . . . . . RUSTIC CEDAR
COLOR BOND CHAIN LINK
WOOD . . . . . IRON

NATIONALLY RECOMMENDED PLAYGROUND EQUIPMENT

PATRICK J. GILL & SONS INC.

(The original Company founded by the late Patrick J. Gill. There is no affiliation between this and any other company operating under the name of Gill.)

Designers and Craftsmen
of
SACRED VESSELS AND METAL ALTARWARE

Modern
Factory
Facilities

AMPLE
PARKING

Repair and Refinishing of Sacred Vessels
With the approbation of His Eminence Richard Cardinal Cushing
Pick Up and Delivery Service

OFFICE FACTORY & SALES
9 Fowle St., Woburn, Mass. 01801
933-3275

SALESROOM
387 Washington St.
Boston, Mass. 02108
7th Floor
542-8025

VERY IMPORTANT PAGES ARE 3-5; 129-137; 241-248

ROCKLAND

oly Family

3 Union Street — Established 1882

878-0160

v. Jeremiah L. O'Neill, Pastor
Councils of Catholic Men and Women

sistants:
Rev. James B. Caniff, Holy Name, C.C.D.
Rev. Richard M. Horigan, Sodality

sidence: 403 Union Street (02370)

nday Masses: 7:00, 8:00, 9:00 (2), 10:00 (2), 11:00 (2), 12:00.

lyday Masses: 6:00, 7:00, 8:00, 9:00, 10:00 A.M.; 6:15 (2), 8:00 P.M.

ekday Mass: 7:00.

rst Friday Masses: 7:00 A.M.; 6:15 P.M.

nfessions: 4:00-5:45, 7:30-9:00 Saturday, Eves of First Friday and Holydays.

ly Name Society: 2nd Sunday, 8:00 Mass.

ly Family Grammar School, North Avenue. 878-1154. Principal and Superior, Sister M. Bonitus (Sisters of St. Joseph). 235 boys, 215 girls.

ly Family Convent, 408 Union Street, 878-5354.

nmaculate Conception

Union Street — Established 1826

744-0757

. Rev. John J. McCarthy, Pastor
Sodality, Council of Catholic Men

sistants:
Rev. John F. Wallace, Holy Name
Rev. Richard A. Driscoll
Rev. James H. Riley

sidence: 30 Union Street (01970)

nday Masses: 7:00, 8:00 (2), 9:15, 10:15, 11:30 A.M.; 5:00 P.M.

yday Masses: 6:00, 7:00, 8:00, 9:15 A.M.; 7:00 P.M.

ekday Mass: 7:15.

st Friday Masses: 6:15, 7:00.

nfessions: 4:00-6:00, 7:30-9:00 on Saturday, Eves of First Friday and Holydays.

Mary's Grammar School, Hawthorne Boulevard. 744-4382. Principal Sister Alice Concepta. 363 boys, 337 girls.

Mary's Convent, Hawthorne Boulevard, 744-0260. Sister Servant, Sister Rita Marie (Sisters of Charity) Convent Station, New Jersey.

. Anne

3 Jefferson Avenue — Established 1900

744-1930

. Herbert Leger, Pastor
Holy Name, Council of Catholic Men

sistants:
Rev. Leon P. Perras
Sodality, Council of Catholic Women
Rev. Bernard A. St. Hilaire, C.Y.O., C.C.D.

sidence: 290 Jefferson Avenue (01970)

nday Masses: 7:00, 8:30, 10:00, 11:30 A.M.; 5:00 P.M.

yday Masses: 7:00, 8:00, 9:00 A.M.; 5:30 P.M.

ekday Mass: 7:00.

st Friday Masses: 6:00, 7:00.

nfessions: 3:30 and 7:00, Saturday, Eves of First Friday and Holydays.

Anne School, 11 Cleveland Street. Principal and Superior, Sister St. Aime (Sisters of Ste. Chretienne). 188 boys, 176 girls.

Anne Convent, 9 Cleveland Street, 744-0281.

. James

-162 Federal Street — Established 1850

744-1600

Rev. Timothy F. O'Leary, Ph.D., Ed.D., LL.D., V.F., Pastor
St. James Women's Guild, St. James Men's Guild, St. Vincent de Paul Society

sistants:
Rev. John M. Donelin, Holy Name, C.C.D.
Councils of Catholic Men and Women
Rev. John B. McCormack, C.Y.O., Chi Rho
Rev. James E. Cronin
Altar Boys, Boy and Girl Scouts

sidence: 161 Federal Street (01970)

day Masses: 6:00, 7:00, 8:00, 9:00, 10:00, 11:00 A.M.; 12:00, 5:00 P.M.

ary, Benediction: Sunday, 5:00 P.M.

yday Masses: 5:30, 6:15, 7:00, 8:00, 9:00 A.M.; 12:00 Noon; 6:00, 7:00 P.M.

kday Masses: 6:45, 7:30 (winter); 7:00 (summer). ent, 6:45, 7:30 A.M.; 12:00 Noon; and 7:00 P.M.

t Friday Masses: 6:45, 7:30, 11:30 (winter); 6:00, :00 (summer)

ROCKPORT

St. Joachim

62 Broadway — Established 1845

546-6756

Rev. Donald W. Whalen, D.C.L., Pastor
Holy Name, Councils of Catholic Men and Women, C.C.D.

Residence: 9 Broadway Avenue (01966)

Sunday Masses (winter): 8:00, 10:45.

Sunday and Holyday Masses (summer): 6:30, 8:00, 9:45, 10:45.

Holyday Masses (winter): 7:00 A.M.; 7:45 P.M.

Weekday Mass: 7:30.

Confessions: 4:00-5:30, 7:30-8:30, Saturday, Eves of First Fridays and Holydays.

Masses on St. Joachim Day, August 16, announced.

SALEM

Confessions: 4:00-5:45, 7:30-8:45 on Saturday, Eves of First Friday and Holydays.

Holy Name Society: 2nd Sunday, 8:00 Mass.

Confraternity of Christian Doctrine: Sunday, 10:45 A.M.; Monday, 7:00 P.M.

Released Time Instruction: Friday, 1:00 P.M. (Monsignor O'Leary, directing)

CYO: 3rd Sunday, 8:00 Mass.

St. James Grammar School, 160 Federal Street, 744-2230. Principal and Superior of both schools, Sister Agnes Marguerite (Sisters of Notre Dame de Namur). 292 boys, 312 girls.

St. James High School, 160 Federal Street, 744-2230. 177 girls.

Notre Dame Convent, 162 Federal Street, 744-5093.

St. James Parish Hall, 10 Boston Street, 744-9894.

St. John The Baptist

UKRAINIAN

(Catholic Ukrainian Congregation)

Bridge and Lemon Streets

744-4547

Rt. Rev. Clement Preima: Administrator, C.C.D.
Sodality

Residence: 1 Lemon Street (01970)

Sunday Mass: 9:30 (High Mass)

Daily Mass: 8:30

First Friday Mass: 8:30 A.M.

Holyday Mass: 7:00 P.M.

Confessions: Before all Masses

Sodality Apostleship of Prayer, Altar Boys Society, Church Choir Society.

St. John the Baptist

POLISH

St. Peter and Federal Streets — Established 1903

744-1278

Rt. Rev. Ladislaus A. Sikora, P.A., Pastor
Sodality

Assistants:
Rev. J. Walter Stocklosa,
Holy Name Society, Council of Catholic Men
Rev. Andrew S. Baj
Rev. Thaddeus A. Saja, Council of Catholic Women, CYO, C.C.D.

Residence: 28 St. Peter Street (01970)

Sunday Masses (winter): 7:30, 9:00, 10:30, 11:15, 12:00.

Sunday Masses (summer): 6:15, 7:30, 9:00, 10:30, 11:15, 12:00.

Holyday Masses: 7:00, 8:00, 9:00, 10:30 A.M.; 12:00 Noon; 5:00, 7:00 P.M.

Weekday Masses: 7:00, 8:00 (Lent, 12:00 daily).

First Friday Masses: 7:00, 8:00 A.M.; 7:00 P.M.; (Holy Hour also).

Confessions: 2:00-5:00, 7:00-9:00, Saturday, Eves of First Friday and of Holydays.

Infant of Prague: Wednesday, 7:30 P.M.

Lady of Fatima Devotions: 1st Saturday, 7:30 P.M.

Devotions: Sunday, 2:30 P.M.

St. John the Baptist Grammar School, 32 St. Peter St., 744-4965. Principal and Superior, Sister Mary Joseph (Felician Sisters). 126 boys, 114 girls.

St. John The Baptist Convent, 7 Howard St., 744-2729. 126 boys, 114 girls.

ROWLEY

St. Mary

Main Street — Established 1945

948-3344

Rev. Martin U. McCabe, Pastor
Sodality, Holy Name, Councils of Catholic Men and Women

Residence: Main Street (01969)

Sunday Masses: 7:00, 8:30 (Sunday School), 10:30, 11:30.

Holyday Masses: 6:30 A.M.; 5:30, 7:30 P.M.

Weekday Mass: 7:00 (9:00 Saturdays)

First Friday Masses: 7:00 A.M.; 7:30 P.M.

Confessions: 4:00 and 7:30, Saturday; before Mass on First Fridays and Holydays.

Blessed Virgin Sodality

Holy Name Society

High School Discussion Group and CYO: Monday, 7:00 P.M.

St. Joseph

FRENCH

135 Lafayette Street — Established 1873

744-0095

Rt. Rev. Arthur O. Mercier, Pastor
Assistants:
Rev. Rene J. Joyal, Holy Name, Council of Men
Rev. Richard J. Lesieur, Council of Women
Rev. Henri Gagnon, Sodality
Rev. George C. Berthold, C.C.D.

Residence: 135 Lafayette Street (01970)

Sunday Masses: 6:00, 7:00, 8:00, 9:00, 10:00, 11:30.

Holyday Masses: 6:00, 7:00, 8:00, 9:00 A.M.; 7:15 P.M.

Weekday Masses: 7:00, 7:45.

First Friday Masses: 6:00, 7:00, 7:45 A.M.; 7:15 P.M.

Confessions: 3:30, 7:30 on Saturdays, Eves of First Friday and Holydays.

St. Joseph's Grammar School, Dow Street, Principal, Sister Ste. Graciosa. 277 boys, 281 girls.

St. Joseph's Academy, Harbor Street, Principal, Sister Francois-de-St. Joseph. 63 boys, 104 girls.

St. Joseph's Convent, 18 Harbor Street, 744-0581. Superior, Sister Alphonse de Marie (Sisters of the Assumption)

MISSION

Ste. Therese's Church
27 Summit Avenue

Sunday Masses: 7:00, 8:30, 10:30, 11:30.

Holyday Masses: 6:00, 7:00, 8:00, 9:00.

Weekday Mass: 7:30.

First Friday: Masses, 7:00, 7:30 (Communion 6:00, 6:30 A.M.)

Confessions: 3:30, 7:30, Saturdays, Eves of First Fridays and Holydays.

St. Mary

ITALIAN

56 Margin Street — Established 1918

744-0631

Rev. Salvatore Screnci, Pastor
Sodality, Council of Catholic Women

Assistant:
Rev. James J. Radochia
Holy Name, Council of Catholic Men, C.C.D.

Residence: 7 High Street (01970)

Sunday Masses: 7:30, 9:00, 10:15, 11:30.

Holyday Masses: 7:30 A.M.; 12:15 Noon; 5:00, 7:30 P.M.

Weekday Mass: 7:30.

First Friday Masses: 7:30 A.M.; 12:15, 5:00 P.M.

Confessions: 4:00-5:45, 7:30-9:00, Saturday, Eves of First Friday and Holydays.

St. Anthony Devotions: Tuesday, 7:30 P.M.

St. Thomas the Apostle

North Street — Established 1927

744-0498

Rt. Rev. James V. Cronin, S.T.B., Pastor
Assistants:
Rev. Joseph J. Downey
Sodality, Council of Catholic Women, C.C.D.
Rev. Albert M. Mason
Holy Name Society, Council of Catholic Men

Residence: 1 Margin Street, Peabody (01960)

Sunday Masses: 7:00, 8:15, 9:30, 10:45 A.M.; 12:15 P.M. (Portuguese)

Holyday Masses: 6:00, 7:00, 8:00, 9:00 A.M.; 5:30, 7:45 P.M.

Weekday Masses: 7:00, 7:30.

First Friday: Masses, 6:00, 7:00.

Confessions: 4:00, 7:30, Saturday, Eves of First Friday and Holydays.

Convert Classes: Monday, 7:30 P.M.

Our Lady of Perpetual Help Novena: Tuesday, 7:45 P.M.

Holy Name Society: Communion at 7:00 A.M. Mass, 2nd Sunday.

St. Thomas School, 9 Margin Street, Peabody. Principal and Superior, Sister Mary St. Catherine (Sisters of Notre Dame de Namur) 197 boys, 178 girls.

St. Thomas Convent, 3 Margin Street, Peabody 531-2334

SYSTEMS
THAT
ENSURE
THOROUGH
CLEANING
OPERATIONS

M. D. STETSON CO.
64 E. Brookline St.
Boston, Mass. 02118
CO 6-3310

FLOOR MAINTENANCE
MATERIALS
EQUIPMENT

Let us help you with your Floor Problems and Needs

Over 25 years providing Cleaning Systems, work Schedules and proper training of your custodial staff in maintenance Techniques.

Floor Machines
Vacuum Cleaners
Floor Waxes—Finishes
Sanitary Supplies
Gym Finishes—Sealers
Soaps—Disinfectants

Manufacturers
Distributors
Serving—Schools,
Churches—Rectories
Convents—Hospitals

OVER 70 ARCHDIOCESAN PROPERTIES HAVE

"PERFECTAIRE" AIR COMFORT EQUIPMENT

HEATING, VENTILATING & AIR CONDITIONING EQUIPMENT
for HOMES — CHURCHES — SCHOOLS — RECTORIES

Call RAY SHEFFIELD for advice

PERFECTAIRE EQUIPMENT CO., INC.

42 FIRST ST. **547-2700** **864-2456** **CAMBRIDGE 02141**

Massachusetts Catholic Daughters of America

MOTTO — Unity and Charity

STATE OFFICERS 1964-1966

Spiritual Director ..... His Eminence Richard Cardinal Cushing

State Regent ..... Mrs. James J. Mahan
State Vice Regent ..... Miss Margaret R. Rooney
State Secretary ..... Mrs. John J. Cray
State Treasurer ..... Miss Helen R. Higgins
State Monitor ..... Mrs. Angelo Berlandi

KIRKLAND 7-3632

JEREMIAH SULLIVAN SONS, INC.

EXCAVATING CONTRACTORS
175 BROOKLINE STREET
CAMBRIDGE 39, MASSACHUSETTS

ESTABLISHED 1880

VERY IMPORTANT PAGES ARE 3-5; 129-137; 241-248

SALISBURY

Star of the Sea

160 North End Boulevard — Established 1947
465-3334
Rev. Edward E. Harrington, Pastor
Sodality, Holy Name, Councils of Catholic Men and Women, C.C.D.
Residence: 160 North End Boulevard (01953)
Sunday Masses (Winter): 9:00, 10:30.
Holyday Masses (Winter): 8:00 A.M.; 5:30 P.M.
Weekday Mass: 8:00 (Lent, Wednesday, 7:00 P.M.)
SUMMER SUNDAY MASSES
Parish Church: 9:00, 10:30.
Beach Chapel: 7:00, 8:00, 9:00, 10:00, 11:00 A.M., 12:00, 5:00 P.M.
Confessions: 4:00-6:00, 7:30-9:00 (summer), Saturday Eves of First Friday and Holydays; winter Sunday before Mass.)

SAUGUS

Blessed Sacrament

16 Summer Street — Established 1917
233-2498
Rev. William E. Culhane, Pastor
Councils of Catholic Men and Women
Assistants:
Rev. Cornelius J. Hogan, Holy Name
Rev. John J. Geoghan, Sodality, C.C.D.
Residence: 14 Summer Street (01906)
Sunday Masses: 7:30, 8:30 (2), 10:30 (2) 12:00 Noon
Holyday Masses: 7:00, 8:00, 9:00 A.M.; 6:30, 7:30 P.M.
Weekday Mass: 7:00 (Lent, 7:30 P.M. Wednesday) (7:30 A.M., during July and August). Saturdays: 7:30, 9:00 A.M.
Confessions: 4:00-5:30, 7:30-8:30 Saturday, Eves of First Fridays and Holydays.
Blessed Virgin Sodality: 1st Monday, 7:45 P.M.
Miraculous Medal Novena: Wednesday, 7:30 P.M.
Holy Name Society: 2nd Sunday, 8:30 Mass.
Christian Doctrine Classes: Grades 2-4 Sunday, 8:30 Mass. Grades 5-7, Monday afternoon, 2:30; Grade 8, Tuesday afternoon, 3:00; High School of Religion, Tuesday, 7:00 P.M. Adults Class Tuesday, 8:00 P.M.

St. Margaret

431 Lincoln Avenue — Established 1949
233-1040
Rev. Edwin F. Carey, Pastor
Sodality, Council of Catholic Women, C.C.D.
Assistants:
Rev. T. Joseph Moynihan
Holy Name, Council of Catholic Men
Rev. Philip M. Conroy
Residence: 431 Lincoln Avenue (01906)
Sunday Masses: 7:00, 8:00 (2), 10:00 (2), 11:00, 12:00
Holyday Masses: 6:45, 7:30, 9:00 A.M.; 12:30, 6:00 P.M.
Weekday Mass: 6:45 (8:00 on Saturdays and holidays).
First Friday Masses: 6:45, 9:00 A.M.; 5:45 P.M.
Benediction: Sunday, 1:30 P.M.
Confessions: 4:00-5:30, 7:30-8:30, Saturday, Eves of First Fridays and Holydays; 4:30 and 7:30 P.M.
Blessed Virgin Sodality: 1st Monday, 7:45 P.M.
Holy Name Society: 2nd Sunday, 9:30 Mass
Catholic Youth Organization: Sunday, 10:00 A.M.; Social Meeting, Sunday, 7:30 P.M.

SCITUATE

St. Mary of the Nativity

1 Kent Street — Established 1921
545-3335
Rev. Edward J. Sullivan, Pastor
Sodality
Assistants:
Rev. Robert J. Butler,
Holy Name, Council of Catholic Men, C.C.D.
Rev. Leo E. Martel, Council of Catholic Women
Residence: 1 Kent Street (02066)
Sunday Masses: 7:00, 8:15 (Sunday School), 10:30, 11:45 (9:30 also, summer months only).
Holyday Masses: 6:30, 7:30, 8:30, 9:30 A.M.; 7:30 P.M.
Weekday Mass: 7:30.
First Friday Masses: 6:30, 7:30, 9:00 A.M.; Devotions to Sacred Heart of Jesus following last Mass.
Confessions: 4:00, 7:30, Saturday, Eves of First Fridays and Holydays.
Perpetual Novena of the Miraculous Medal: Saturday, 7:30 A.M.
Confraternity: Monday, 7:15 P.M.
Holy Name Society: 2nd Sunday, 10:30 Mass.
Blessed Virgin Sodality: 3rd Sunday, 7:00 Mass; 3rd Tuesday, 8:00 P.M.
Legion of Mary: Monday, 8:00 P.M.
St. Vincent de Paul Conference: Monday, 8:15 P.M.
St. Mary's Hall, Edward Foster Road.
MISSION
St. Mary of the Visitation
Scituate Avenue
Sunday Masses (Summer): 8:00, 9:00, 10:00, 11:00.
Weekday Mass (Summer): 8:00.
Cemetery: St. Mary's Cemetery.

St. Frances Xavier Cabrini

Hood Road, Scituate — Est. Feb. 16, 1960
545-2976
Rev. John T. Cunningham, Pastor
Sodality
Assistant:
Rev. William M. Helmick, Holy Name, C.C.D.
Residence: 19 Mary's Lane, North Scituate (02066)
Sunday Masses: 7:00, 8:15 (Sunday School), 10:30, 11:45.
Holyday Masses: 6:30, 7:30, 8:30, 9:30 A.M.; 8:00 P.M.
Weekday Mass: 8:00.
Confessions: 4:00, 7:30, Saturday, Eves of First Friday, and Holydays.
Confraternity of Christian Doctrine: Monday, 7:15 P.M.
Blessed Virgin Sodality: First Tuesday, 8:00 P.M.
Holy Name Society: 7:00 A.M. Mass, 2nd Sunday.
Marist Sisters Convent, 78 Mann Hill Road.

SHERBORN

t. Theresa

ain Street — Established 1945
653-6253
ev. John H. O'Connor, Pastor
Sodality, Holy Name, Councils of Catholic Men and Women, C.C.D.
esidence: Main Street (01770)
unday Masses: 8:15 (Sunday School), 10:30.
olyday Masses: 6:30 A.M.; 6:30 P.M.
eekday Mass: 7:00 (Except Thursday).
onfessions: 7:15-8:15, Saturday, Eves of First Friday and Holydays.
lessed Virgin Sodality: 3rd Tuesday, 8:15 P.M.; Communion, 3rd Sunday.
oly Name Society: 2nd Sunday, 8:15 Mass.
mmaculate Heart of Mary Devotions: 1st Saturday, 9:00 Mass.
hristian Doctrine: High School Students, 7:00 P.M., Monday; Inquiry Class, 8:15 P.M. Monday.
STATION
State Reformatory for Women
unday and Holyday Mass: 7:00.
eekday Mass: Thursday, 9:00.
onfessions: 2:00-4:00 Saturdays, Eves of Holydays.
hristian Doctrine: Tuesday, 4:00 P.M.

SHARON

Our Lady of Sorrows

59 Cottage Street — Established 1906
784-2265
Rev. Daniel J. O'Connell, Pastor
Council of Catholic Women, Sodality, C.C.D.
Assistant:
Rev. John F. O'Donnell
Holy Name, Council of Catholic Men
Residence: 59 Cottage Street (02067)
Sunday Masses: 7:00, 8:00, 9:30, 10:30, 11:30 A.M.; 5:00 P.M.
Holyday Masses: 6:30, 7:30, 9:00 A.M.; 8:00 P.M.
Weekday Mass: 7:30
First Friday Masses: 6:30, 7:30.
Confessions: 4:00-5:30, 7:00-8:30, Saturday, Eves of First Fridays and Holydays.
Holy Name Society: 2nd Sunday following 10:30 Mass.

SHIRLEY

St. Anthony

FRENCH
Phoenix Street — Established 1905
425-4588
Rev. Philias J. Lefevre, Pastor
Holy Name, Council of Catholic Men, C.C.D.
Assistant:
Rev. Roger C. Cormier
Council of Catholic Women
In Residence:
Rev. Arthur I. Bergeron
Residence: Phoenix Street (01464)
Sunday Masses: 6:30, 8:00, 10:00, 11:30.
Holyday Masses: 7:00, 8:00 A.M.; 6:15 P.M.
Weekday Mass: 7:00 (Lent, 6:15 P.M. Wednesday)
First Friday Masses: 7:00, 11:00 A.M.; 6:15 P.M.
Confessions: 4:00, 7:00, Saturday, Eves of First Friday and Holydays.
St. Antoine's Grammar School, Phoenix Street. Principal and Superior, Sister Helena Joseph (Sisters of the Holy Union of Sacred Hearts) 81 boys, 89 girls.
St. Antoine's Convent, Phoenix Street, 425-4597.
Cemetery: Cimetiere St-Antoine, Shaker Road.

Your final tribute: THE VERY BEST

Daniel F. O'Brien

FUNERAL SERVICE

. . . at a price every family can afford!

- Luxurious, yet homelike
- Air-conditioned
- 24-hr. service

Call for free booklet: "What You Should Know About Funerals"

CAMBRIDGE HOME
907 Massachusetts Ave.

SOMERVILLE
PHONE: PR 6-3131 2 Benton Road

ARLINGTON HOME
226 Massachusetts Ave.

the City Press, inc.

Offset and Letterpress **PRINTERS**

440 SOMERVILLE AVENUE, SOMERVILLE, MASSACHUSETTS 02143

TELEPHONE: 625-1400

Convenient Downtown Store on
Tremont Street, near Park Street, Boston

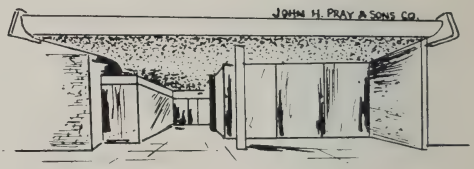

Pray's

Quality home furnishings

at moderate prices

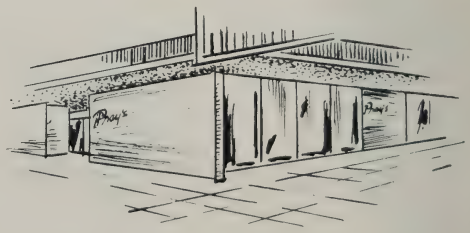

New Store in the beautiful South
Shore Plaza shopping center, Braintree

VERY IMPORTANT PAGES ARE 3-5; 129-137; 241-248

atronage of St. Joseph

ion Square 766-4140 Established 1869
t. Rev. John M. Connolly, Pastor
Sodality, Council of Catholic Women
t. Rev. James H. Phalan, Pastor Emeritus
ssistants:
Rev. John P. Kelly,
Holy Name, Council of Catholic Men
Rev. Edward D. Cowhig
Rev. John F. Donovan, C.C.D.
Rev. Edmund J. Haynes
Residence:
Rev. Thomas W. Buckley, S.T.D.
esidence: 264 Washington Street (02143)
unday Masses: 6:00, 7:00, 8:00, 9:00 (2), 10:00, 11:30 A.M.; 12:30, 4:00, 5:30 P.M.
olyday Masses: 6:00, 7:00, 8:00, 9:00 A.M.; 5:45 P.M.
eekday Masses: 7:00, 8:00, (Lent, 5:45 P.M. Wednesday)
irst Friday Masses: 6:00, 7:00, 8:00.
onfessions: 4:00-6:00, 7:30-9:00, Saturdays, Eves of First Friday and Holydays.
orrowful Mother Novena: Friday, 5:40 P.M.
oly Name Society: 2nd Sunday, 9:00 Mass.
odality: 2nd, 4th Mondays, 7:45 P.M.
.. Joseph's School, 15 Webster Avenue. Principal, Sister Marie St. James, (S.N.D.), 350 boys, 376 girls.
t. Joseph's High School, 268 Washington Street. Superior, and Principal, St. Teresa Bernard (Sisters of Notre Dame de Namur), 325 girls.
.. Joseph's Convent, 270 Washington Street, 666-3133.

t. Ann

1 Medford Street 625-1904 Established 1881
.. Rev. Andrew J. White, Pastor
ssistants:
Rev. Joseph P. Veneto
Holy Name, Council of Catholic Men, Chi Rho, Scouts
Rev. Kenneth F. McAskill,
Council of Catholic Women
Rev. Walter J. O'Hearn, Sodality, C.Y.O.
esidence: 339 Medford Street (02145)
inday Masses: 6:00, 7:00, 8:00, 9:00 (2), 10:15, 11:30 (2).
eekday Mass: 7:00.
olyday Masses: 6:00, 7:00 (2), 8:00, 9:00, 10:00 A.M.; 7:00 P.M.
rst Friday: Masses, 6:00, 6:30, 7:00; All Day Exposition ending with Mass at 7:30 P.M.
nfessions: 4:00-7:30 Saturday, Eves of First Friday and Holydays.
oly Name Society: 2nd Sunday, 8:00 Mass
ristian Doctrine Class: Monday, 7:00 P.M.
essed Virgin Sodality: Tuesday, 7:45 P.M.
. Ann's Grammar School, 50 Thurston Street. Principal and Superior, Sister M. Angellita (Sisters of St. Joseph) 13 Sisters, 3 Lay Teachers, 330 boys, 337 girls.
. Ann's Convent, 50 Thurston Street, 625-2770.

t. Anthony

ITALIAN
Fr. Properzi Way 625-4530 Established 1915
v. Louis Savio, P.S.S.C., Pastor, C.C.D.
sidence: 12 Fr. Properzi Way (02143)

SOMERVILLE

Sunday Masses: 7:30, 8:30, (2), 10:30, 11:30, A.M.; 5:00 P.M.
Holyday Masses: 7:00, 8:00, 9:00 A.M.; 7:45 P.M.
Weekday Masses: 7:00, 7:45.
First Friday Masses: 7:00, 7:45, 11:00 A.M.; 7:45 P.M.
Confessions: 4:00-6:00, 7:30-9:00, Saturday, Eves of First Friday and Holydays; daily, 7:00-8:00 A.M.
St. Anthony Devotion: Tuesday, 7:45 P.M.
Holy Name: 2nd Sunday, 8:30 Mass.
St. Anthony School, 480 Somerville Ave. Principal and Superior, Sister M. Antonia (Sister of Notre Dame de Namur). 8 grades 360 pupils.
St Anthony's Convent, 480 Somerville Ave. 623-0995.

St. Benedict

21 Hathorn Street 625-0029 Established 1911
Rt. Rev. John G. Hogan, Pastor, C.C.D.
Assistants:
Rev. William J. O'Connor
Rev. Michael J. Higgins
Rev. John R. Mulvehill
Residence: 25 Arlington Street (02145)
Sunday Masses: 6:30, 7:30, 8:30 (2), 9:30 10:30, 11:30, 11:45 A.M.; 5:00 P.M.
Holyday Masses: 6:00, 7:00, 8:00, 9:00, 10:00 A.M.; 5:00, 7:00 P.M.
Weekday Masses: 7:00, 7:30.
First Friday: Masses, 6:15, 7:00, 9:00; Holy Name Society, 8:00 P.M.
Confessions: 3:30-5:45, 7:30-9:00 Saturday, Eves of First Friday and Holydays.
Rosary, Benediction: Sunday, 6:30 P.M.
Blessed Virgin Sodality: Tuesday 7:45 P.M.
Little Flower Grammar School, 17 Franklin Street. Principal and Superior, Sister M. Brebeuf (Sisters of St. Joseph) 401 boys, 366 girls.
St. Benedict's Convent, 15 Franklin Street, 776-0760.

St. Catherine of Genoa

179 Summer Street 766-4087 Established 1891
Rt. Rev. John W. Mahoney, Pastor
Assistants:
Rev. Edward J. Gaudette, Holy Name
Rev. Alfred V. Puccini
Rev. James M. Flaherty, C.Y.O.
Councils of Men and Women
Rev. William F. Howatt, C.C.D., Sodality
Residence: 179 Summer Street (02143)
Sunday Masses: 7:00, 8:00, 9:00 (2), 10:00, 11:00, 12:00
Holyday Masses: 6:00, 7:00, 8:00, 9:00, 10:00 A.M.; 5:30, 6:30 P.M.
Weekday Masses: 7:00, 7:30.
First Friday: Communion, 6:30 A.M.; Masses, 7:00, 7:30 A.M.; 5:30 P.M.
Our Lady of Fatima Devotions: 1st Saturday, Masses, 7:00, 7:30, 9:00 A.M.
Confessions: 3:30--5:30, 7:30-9:00, Saturday, Eves of First Friday and Holydays.
Christian Doctrine: Tuesday, 7:00 P.M.
Blessed Virgin Sodality: Wednesday, 7:45 P.M.
Holy Name: Second Sunday, 8:00 Mass.
St. Catherine School, 190 Summer Street, 766-7116. Superior and Principal, Sister Mariola (Sisters of St. Joseph) 417 boys, 452 girls.
St. Catherine Convent, 194 Summer Street, 766-7116.

St. Clement

71 Warner St., West Somerville Established 1912
625-0122
Rt. Rev. Robert P. Barry, LL.D., Pastor
Assistants:
Rev. Matthew J. Coughlin, K.H.S.
Sodality, Council of Catholic Women
Rev. Leonard J. Burke
Rev. Raymond F. Valle, M.Ed.,
Holy Name, Council of Catholic Men, C.C.D.
Residence: 71 Warner Street, West Somerville (02144)
Sunday Masses: 6:00, 7:00, 8:00, 8:45, 9:30, 10:30, 11:30; Masses in Chapel on Sunday: 8:45 (children), 9:40, 10:45, 11:30.
Holyday Masses: 5:30, 6:00, 7:00, 7:30, 8:00, 8:45, 9:30, 10:30, 11:30 A.M.; 5:30, 8:00 P.M.
Weekday Masses: 7:00, 7:45.
First Friday Masses: 6:00, 7:00, 7:45.
Confessions: 3:30-5:30, 7:30-9:00 Saturday, Eves of First Friday and Holydays.
Sacred Heart Devotions: Friday, 8:00 P.M.
Blessed Virgin Sodality: Monday, 8:00 P.M.
High School Sodality: Tuesday, 7:30 P.M.
St. Clement's Grammar School, Warner Street, 625-3459. Superior and Principal of both Schools, Sister Anacleta (Sisters of St. Joseph). 493 boys, 474 girls.
St. Clement's High School, Warner Street. 776-3228. 186 boys, 203 girls.
St. Clement's Convent, 70 Warner Street, 625-3150.

St. Polycarp

100 Temple Street 625-3322 Established 1927
Rt. Rev. Thomas F. Garrity, Pastor
Council of Catholic Women
Assistants:
Rev. Albert G. Fairbanks,
Holy Name, Councils of Catholic Men
Rev. Joseph D. Segadelli
Rev. Robert G. Buckley
Rev. Robert L. Vetere, Sodality, C.C.D.
Residence: 100 Temple Street (02145)
Sunday Masses: 6:45, 7:00, 8:00, 9:15 (2), 10:30, 11:45 (2) A.M.; 5:00 P.M.; (except during summer).
Holyday Masses: 6:00, 7:00, 8:00, 9:00, 10:00 A.M.; 7:45 P.M.
Weekday Masses: 7:00, 9:00 (except during July and August). (Lent, 6:30 also daily; 7:45 P.M. Tuesday)
First Friday: Masses, 6:30, 7:00, 9:00; Exposition of the Most Blessed Sacrament, 4:00-8:00 P.M.; Sacred Heart Devotions, 7:45 P.M.
Confessions: 4:00-5:30, 7:30-8:30, Saturday, Eves of First Friday and Holydays; Tuesday, following Novena service.
Miraculous Medal Novena: Tuesday, 7:45 P.M.
Christian Doctrine: Monday, Tuesday, 7:00 P.M.
St. Polycarp's School, Butler Drive. Principal and Superior, Sister Ursula (Sisters of Providence). 181 boys, 169 girls.
St. Polycarp's Convent, Butler Drive, 623-3355.

STONEHAM

t. Patrick

Central Street Established 1868
438-0960
.. Rev. John S. Sexton, Pastor, Holy Name
ssistants:
Rev. George F. Smith
Councils of Catholic Men and Women
Rev. John J. White, Sodality, C.C.D.
Rev. Paul R. Shanley
Rev. John M. Toomey, C.Y.O.
Residence: 9 Pomeworth Street (02180)
Sunday Masses: 6:00, 7:00, 8:00 (2), 9:15 (2), 10:30 (2), 11:45 (2) A.M.; 1:00, 5:00 P.M.
Holyday Masses: 5:30, 6:30, 7:30, 8:30, 9:30, 10:30, 11:30 A.M.; 5:00, 5:30, 8:00 P.M.
Weekday Masses: 6:30, 11:30, (Lent, 5:30 P.M. daily, 8:00 P.M.; Wednesday and Friday).
First Friday Masses: 6:30, 11:30 A.M.; 5:30 P.M.
Confessions: 4:00-5:45, 7:30-8:45, Saturday, Eves of First Friday, Holydays.
Women's Sodality: 2nd Tuesday, 8:00 P.M.
Holy Name: 2nd Sunday, Meeting and Breakfast following 8:00 Mass.
St. Patrick's Grammar School, 11 Pomeworth Street and 32 Pleasant Street, 438-2593. Superior and Principal, Sister Gabriel (Sisters of Providence). 450 boys, 460 girls.
St. Patrick's Convent, 10 Pomeworth Street, 438-0434.

STOUGHTON

nmaculate Conception

2 Canton Street Established 1872
344-2073
. Rev. William W. Gunn, Pastor
ssistants:
Rev. John F. Gallagher
Sodality, Holy Name, Council of Catholic Women, C.C.D.
Rev. Paul V. O'Hearn
Council of Catholic Men
Rev. John G. Connolly
sidence: 122 Canton Street (02072)
nday Masses: 6:15, 7:30, 8:30, 9:30, 10:30.
Masses in State Theatre: 9:00, 10:30, 11:45.
lyday Masses: 6:00, 6:50, 8:00, 9:00 A.M.; 5:00, 7:00 P.M.
ekday Masses: 7:00, 8:00, (Lent, 9:00 daily, 7:00 P.M. Wednesday).
st Friday Masses: 6:00, 6:50, 7:30 A.M.; 5:00 P.M. All Day Adoration.
nfessions: 4:00-6:00, 7:00-9:00, Saturday, Eves of First Friday and Holydays.
r Lady of the Miraculous Medal Novena: Wednesday, 7:30 P.M.
Blessed Virgin Sodality: 3rd Thursday, 8:00 P.M.
Holy Name Society: 2nd Sunday, 7:30 Mass.
Christian Doctrine: Grades 1-6, 1:00, 2:00, Thursday; Grades 7-12, 7:00 P.M.
Communion Sundays: Children, 1st at 8:30, Women, 1st at 7:30; Men, 2nd at 7:30.
St. Mary's Grammar School, 344-3362. Principal and Superior, Sister M. Gerlinda (Sisters of St. Joseph). 200 boys, 196 girls.
Sacred Heart Convent: 195 School Street, 344-2092.

Our Lady of the Rosary

1262 Park Street Established May 12, 1958
583-5510
Rev. Joseph W. Kenney, Pastor
Sodality, Holy Name, Councils of Catholic Men and Women
Assistant:
Rev. Richard R. Gosselin, C.C.D.
Residence: 39 South Street (02072)
Sunday Masses: 7:00, 8:30, 10:30, 11:45
Holyday Masses: 6:30, 7:30, 9:00 A.M.; 7:30 P.M.
Weekday Mass: 7:00. (8:00 Saturday only.)
Confessions: 4:00-6:00, 7:30-9:00 Saturday, Eves of First Friday and Holydays.
Christian Doctrine: 1-6 Grades, Sunday 8:30 Mass; 7-9 Grades, Tuesday, 7:00 P.M.; High School, Monday, 7:00 P.M.
Holy Name Society: 2nd Sunday, 8:30 Mass.
Blessed Virgin Sodality: 1st Monday, 8.00 P.M.

St. James

560 Page Street Established April 11, 1962
344-9121
Rev. Thomas F. Wilkinson, Pastor
Holy Name
Assistant:
Rev. Thomas A. Cummings
Sodality, C.C.D.
Residence: 560 Page Street (02072)
Sunday Masses: 7:30, 9:00, 10:30, 11:45.
Holyday Masses: 6:30, 9:00 A.M.; 4:00, 6:00 P.M.
Weekday Mass: 8:30.
First Friday Masses: 8:30 A.M.; 6:00 P.M.
Confessions: 4:30-5:30, 7:30-8:30, Saturday, Eves of First Friday and Holydays.

NATIONAL DON ORIONE SHRINE
TO

THE MADONNA

Queen of the Universe

ARCHITECT'S CONCEPTION OF THE MADONNA SHRINE WHEN COMPLETED. THE CENTRAL THRONE IS NOW A REALITY AND A FUND-RAISING CAMPAIGN IS NOW UNDERWAY FOR THE CONSTRUCTION OF THE UNDERGROUND BASILICA.

O MARY QUEEN OF THE UNIVERSE PRAY FOR US

CONDUCTED BY
SONS OF DIVINE PROVIDENCE
(Don Orione Fathers)

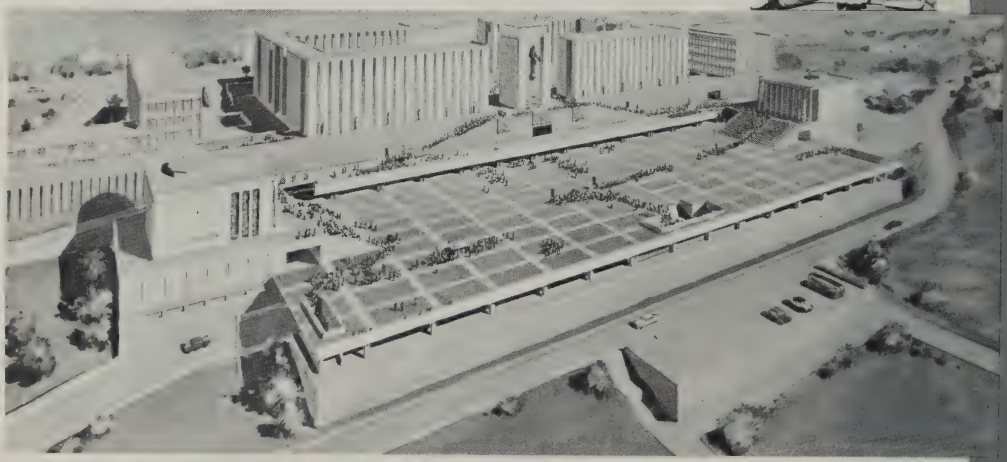

RELIGIOUS SERVICES

OUTDOORS: May 1 to November 1
SUNDAYS: Rosary and Benediction
4:00 & 7:30 P.M.

INDOORS: November 1 to May 1
SPECIAL PILGRIMAGES can be arranged by contacting: Rev. Pilgrimage Director.

VISITORS AND PILGRIMAGES INVITED

EAST BOSTON, MASSACHUSETTS • 569-2100

VERY IMPORTANT PAGES ARE 3-5; 129-137; 241-248

STOW

t. Isidore

reat Road — Established 1961

897-2710

ev. Charles F. Glennon, Pastor
Holy Name, Sodality, C.C.D.

esidence: Great Road (01775)

unday Masses: 9:00, 11:30.

olyday Masses: 7:00 A.M.; 5:30, 7:45 P.M.

Veekday Mass: 8:00. (Lent Teusday 7:30 P.M.)

hristian Doctrine: Grammar School, following 9:00 Sunday Mass; High School, Tuesday, 6:45 P.M.

oly Name Society: 1st Sunday, 9:00 Mass.

odality: 2nd Sunday, 9:00 Mass.

Mission
LAKE BOONE

unday Masses (summer): 8:00, 10:15.

olyday Masses (summer): 8:00 A.M.; 7:00 P.M.

onfessions: Before Masses.

SUDBURY

Our Lady of Fatima

170 Concord Road — Established 1955

443-2647

Rev. Robert H. Hurley, Pastor
Sodality, Council of Catholic Women
Assistant:
Rev. Joseph E. Birmingham,
Holy Name, Council of Catholic Men, C.C.D.
Residence: 178 Concord Road (P.O. Box 385) (01776)
Sunday Masses: 7:15, 8:30, 9:30, 10:45, 12:00.
Holyday Masses: 7:00, 9:00 A.M.; 7:30 P.M.
Weekday Mass: 7:00.
First Friday Masses: 7:00 A.M.; 5:30 P.M.
Confessions: 4:00-5:30, 7:30-9:00 Saturday and Vigils.
Our Lady of Fatima Devotions: 8:30 Mass, Saturday.
Christian Doctrine: Monday, Tuesday evenings.
Holy Name Society: Communion and Meeting, 1st Sunday, 8:30 Mass.
Sodality: 1st Sunday, Communion; Meeting, 2nd Wednesday evening.

St. Anselm

100 Landham Road — Est. Feb. 27, 1963

443-8070

Rev. Herbert A. Phinney Pastor, C.C.D.
Residence: 100 Landham Road (P.O. Box 346) (01776)
Sunday Masses: 7:30, 9:30, 12:00.
Holyday Masses: 7:00, 9:00 A.M.; 7:30 P.M.
Weekday Mass: 7:00 (Saturday, 8:00)
Confessions: 4:00-5:30, 7:30-8:30, Saturday, Eves of Holy Days.
Holy Name Society: 2nd Sunday
Parish School of Religion: Saturday, Grades 1-4, 9:00 A.M.; Grades 5-8, 10:30 A.M.; Grades 9-12, Thursday, 7:00 P.M.
Women's Guild: 1st Monday, 8:00 P.M.

SWAMPSCOTT

St. John the Evangelist

174 Humphrey Street — Established 1905

593-2483

Rt. Rev. Peter J. McDonough, Pastor
Councils of Catholic Men and Women
Assistants:
Rev. Richard P. Little, Holy Name, C.C.D.
Rev. James R. Roach, Sodality
Residence: 174 Humphrey Street (01907)
Sunday Masses: 7:00, 8:00, 9:00, 10:00, 11:00, 12:00.
Holyday Masses: 6:00, 7:00, 8:00, 9:00, 10:00 A.M.; 7:45 P.M.
Weekday Mass: 7:00.
First Friday Masses: 7:00, 11:00 A.M.; 5:45 P.M.; Devotions, 7:45 P.M.
Confessions: 4:00-6:00, 7:30-9:00 Saturday, Eves of First Friday and Holydays.
Rosary and Benediction: Sunday, 5:00 P.M.
Sodality: 3rd Wednesday, 7:45 P.M.
Holy Name Society: 2nd Sunday, 6:30 P.M.
St. John Parent Association: 2nd Thursday.
St. John the Evangelist School, Kindergarden and 8 Grades. Blaney Street. Principal and Superior, Sister M. Hughina (Sisters of St. Joseph). 270 boys, 250 girls.
St. John the Evangelist Convent, 58 Blaney Street, 595-1894.

TEWKSBURY

St. William

Main Street — Established 1935

851-7331

Rev. Garrett F. Barry, O.M.I., J.C.D., Pastor
Sodality
Assistants:
Rev. Edward F. Donovan, O.M.I., Holy Name
Rev. William B. Coppens, O.M.I.
Rev. Albert Watts, O.M.I., C.Y.O., C.C.D.
In Residence:
Rev. Walter E. Barrett, O.M.I.
Rev. Timothy B. Wholey, O.M.I.
Rev. Thomas Manning, O.M.I.
Rev. W. Sheldon Kelly, O.M.I.
Residence: 1333 Main Street (01876)

Sunday Masses: 7:00, 8:00 (2), 9:15, 10:30 (2), 11:45 (2) A.M.; 5:00 P.M.
Holyday Masses: 6:00, 7:00, 8:00, 9:00, 10:00 A.M.; 7:45 P.M.
Weekday Masses: 7:30, 9:00
First Friday Masses: 6:30, 7:30, 11:30.
Confessions: 4:00-6:00, 7:30-9:00, Saturday, Eves of Holydays.
St. William's School, Main Street, 851-2401. 8 Grades. Principal and Superior, Mother Marie Therese (Franciscan Sisters of Alleghany, N.Y.). 150 girls, 160 boys.
St. William's Convent, Main Street, 851-2401.

TOPSFIELD

t. Rose

rk Street — Established 1945

887-5505

v. Thomas F. P. Walsh, Pastor, C.C.D.
Holy Name, Sodality, Councils of Catholic Men and Women
sidence: 17 Prospect Street (01983)
nday Masses: 7:30, 8:30, 9:30, 10:30, 11:30.
lyday Masses: 6:30, 7:30, 8:30 A.M.; 5:30, 7:30 P.M.
ekday Mass: 8:00 (Lent, 7:30 P.M., Tuesday).
nfessions: 4:00-5:45, 7:30-8:30 Saturday; Eves of First Friday and Holydays, 7:30-8:30.
ly Name: 2nd Sunday, 8:30 Mass, meeting after.
dies of St. Rose: 1st Sunday, 9:30 Mass.
ristian Doctrine: Monday, 2:30, 7:00 P.M., Tuesday, 2:30, 7:00 P.M.

TOWNSEND

St. John

Brookline and Highland Streets — Established 1945

Townsend 89

Rev. Francis T. O'Leary, Pastor,
Sodality, Holy Name, Council of Men and Women, C.C.D.
Residence: 1 School Street (01469)
Sunday Masses: 7:00, 8:45 (Sunday School follows), 11:00 (8:30, July-August, Camp Lapham)
Holyday Masses: 7:00, 9:00 A.M.; 7:30 P.M.
Weekday Mass: 8:00.
First Friday Masses: 8:00 A.M.; 6:00 P.M.; Sacred Heart Devotions following Masses.
Confessions: 4:00-500, 7:30-8:30 Saturday. Eves of Holydays and First Fridays.
Lenten Services: Wednesday, 7:30 P.M., Sunday, 5:00 P.M.
Holy Name: 2nd Sunday, 7:30 P.M.
Blessed Virgin Sodality: 1st Thursday, 8:00 P.M.
Christian Doctrine: High School, Monday, 8:00 P.M.; Elementary, Sunday, 8:45 Mass.

TYNGSBORO

St. Mary Magdelen

Lakeview, Dracut — Established 1959

649-4075

Rev. Joseph L. Reilly, Pastor
Holy Name, Sodality, Councils of Catholic Men and Women
Residence: St. Mary's Villa, Lakeview Avenue (01879)
Sunday Masses: 8:00, 9:30, 11:30 (7:00 Summer only).
Holyday Masses: 7:00, 8:30 A.M.; 5:30 P.M.
Weekday Mass: 7:30.
First Friday Mass: 7:30.
Confessions: 3:30-4:30, 7:00-8:00, Saturday.
Sunday School: following 9:30 Mass.
Holy Name Society: 2nd Sunday.
Blessed Virgin Sodality: 1st Monday, 7:30 P.M.

WABAN (See Newton Page 101)

WAKEFIELD

ost Blessed Sacrament

45 Main St. — Established 1931

245-2080

. Francis P. Doyle, Pastor
istants:
Rev. Jeremiah J. Collins,
Sodality, Council of Catholic Women, C.C.D.
Rev. Thomas F. Oates
Holy Name
idence: 11 Grove Street (01882)
nday Masses: 6:00, 7:00, 8:15, 9:30, 10:45 A.M.; 12:00, 5:00 P.M.
yday Masses: 6:00, 7:00, 8:00, 9:00 A.M.; 5:00, 7:45 P.M.
kday Mass: 7:00.
ly Lenten Masses: 6:45 A.M., 5:30 P.M.
igious Instruction: Grades 1-2, Saturday, 9:00 A.M.; Grades 3-5, Tuesday, 4:00 P.M.; Grades 6-8, Monday 7:00 P.M.; Grades 9-10, Monday, 7:00 P.M.; Grades 11-12, Sunday, 7:00 P.M.
st Friday: Masses, 7:00 A.M.; 5:45 P.M.
fessions: 4:00-5:30, 7:30-9:00, Saturday, Eves of First Friday and Holydays.

St. Florence

47 Butler Avenue — Established 1947

245-2711

Rt. Rev. James T. Cotter, Pastor
Sodality, Holy Name, Councils of Catholic Men and Women
Assistants:
Rev. Anthony J. Vasaturo
Rev. Robert M. Connor, C.C.D.
Residence: 49 Butler Avenue (01880)
Sunday Masses: 7:00, 8:30, 10:00, 11:30 A.M., 5:30 P.M.
Holyday Masses: 6:30, 9:00 A.M.; 5:30, 8:00 P.M.
Weekday Masses: 7:00 A.M.; 5:30 P.M.
First Friday Masses: 7:00 A.M.; 5:30 P.M.
Confessions: 4:00-6:00, 7:30-9:00, Saturday, Eves of First Friday and Holydays.
Benediction: Sunday, 7:00 P.M.
Blessed Virgin Sodality: Wednesday following 2nd Sunday, 8:00 P.M.
Holy Name Society: 2nd Sunday following 8:30 Mass.

St. Joseph

173 Albion Street — Established 1854

245-5770

Rt. Rev. George E. Wiseman, Pastor
Assistants:
Rev. Alfred J. Connick, J.C.D.
Sodality, Council of Catholic Women, Holy Name
Rev. Louis D. Bourgeois
Rev. William F. Maloney, C.C.D.
In Residence:
Rev. Henry M. Cunney
Residence: 173 Albion Street (01880)
Sunday Masses: 6:30, 7:45, 9:00 (2), 10:30, (2), 11:45 A.M.; 5:30 P.M.
Holyday Masses: 7:00, 8:00 A.M.; 12:00, 5:30 P.M.
Weekday Masses: 7:00 A.M.; 5:30 P.M.
First Friday Masses: 7:00, 8:00 A.M.; 12:00, 5:30 P.M.
Confessions: 4:00-5:45, 7:30-8:45 Saturday, Eves of First Friday and Holydays.
St. Joseph's Grammar School, 15 Gould St., 245-2081. Superior and Principal, Sister M. Rebecca (Sisters of St. Joseph) 210 boys, 208 girls.
St. Joseph's Convent, 13 Gould Street, 245-2013.

ELEVATORS

by . . . . . F. S. **PAYNE** CO.

Payne elevator

24 HOUR SERVICE

HOME ELEVATORS • STAIR LIFTS • DUMBWAITERS

MODERNIZATION • REPAIRS

METROPOLITAN BOSTON AREA
542-2500

MERRIMACK VALLEY AREA
458-6373

ASPHALT TILE — VINYL ASBESTOS
RUBBER TILE — VINYL CORLON

SPONGE RUBBER
KNEELER CUSHIONS

John Andrew Flooring Co.

FLOORING CONTRACTOR

133 OLIVER STREET
BOSTON, MASS. 02110

542-9629

Frank W. Ochs — John A. Ochs

ALBERT W. SEXTON & SON CO.

CHURCH DECORATION
25 HUNTINGTON AVE., BOSTON, MASS.
Phone 266-1040

VERY IMPORTANT PAGES ARE 3-5; 129-137; 241-248

WALPOLE

Blessed Sacrament

10 Diamond Street — Established 1880
769-3423
Rev. John J. Costello, Pastor
Assistants:
Rev. Philip B. Lavin
Holy Name, Council of Catholic Men, C.C.D.
Rev. Bernard L. Sullivan
Sodality, Council of Catholic Women
Residence: 10 Diamond Street (02081)
Sunday Masses: 7:00, 8:30, 9:30, 10:30, 11:30.
Holyday Masses: 6:00, 7:00, 8:00, 9:00 A.M.; 6:00, 7:30 P.M.
First Friday Masses: 6:00, 7:00.
Weekday Masses: 7:00, (Lent, 9:00 A.M. daily also; 7:30 P.M. Wednesday)
Confessions: 4:00-6:00, 7:30-9:00, Saturday; 7:30-8:30 P.M., Eves of First Friday and Holydays.
Holy Name Society: 2nd Sunday, 7:00 A.M. Mass.
Sodality: Wednesday after 1st Sunday, 7:45 P.M.
Blessed Sacrament Kindergarten, Sister Ann Mary, Sister Pauline Marie, Sister Edna Marie (Servants of the Most Blessed Trinity). Confraternity: Monday, Tuesday, 6:30 p.m.
Cemetery: St. Francis Cemetery, South Walpole.

St. Mary

180 Washington Street, East Walpole — Established 1931
668-0880
Rev. Francis X. Murray, Pastor,
Holy Name, Council of Catholic Men
Assistant:
Rev. Paul G. McPartland, Sodality, Council of Women C.C.D.
Residence: 176 Washington Street (02032)
Sunday Masses: 7:00, 8:30, 9:30, 10:30, 11:30.
Holyday Masses: 7:00, 8:00, 9:00 A.M.; 7:30 P.M.
Weekday Masses: 7:00, (Lent, Wednesday, 7:30 P.M.)
First Friday Masses: 7:00 A.M., 6:00 P.M.
Confessions: 4:30-6:00, 7:30-9:00, Saturdays, Eves of First Friday and Holydays.
Sodality: 2nd and 4th Mondays, 7:45 P.M.
Holy Name Society: 2nd Sunday.
Christian Doctrine Classes: Sunday morning following 8:30, 9:30 Masses; Monday, 3:15, 7:00 P.M.; Tuesday, 3:15, 7:00 P.M.

WALTHAM

Our Lady Comforter of the Afflicted

180 Trapelo Road — Established 1930
894-3481
Rev. Edward T. Harrington, Pastor
Assistants:
Rev. Hubert E. Desmond, Sodality, A.C.C.W.
Rev. Agostino M. De Baggis, CYO, A.C.C.W.
Rev. James F. Hawker, Holy Name, C.C.D.
Residence: 857 Trapelo Road (02154)
Sunday Masses: 6:00, 7:00, 8:00 9:00, 10:00, 11:00 A.M.; 12:15, 5:00 P.M.
Holyday Masses: 6:00, 7:00, 8:00 A.M.; 12:15, 5:30, 7:00 P.M.
Weekday Masses: 7:00, (Lent 6:45 A.M., 12:15, 5:30 p.m.)
First Friday Masses: 6:45 A.M.; 5:30 P.M.
Confessions: 4:00-5:30, 7:30-9:00, Saturdays, Eves of First Fridays and Holydays
Holy Name Society: 2nd Sunday, 8:00 Mass.
Sodality: 2nd Monday 7:30 P.M. in Church.
Catechism Classes: Tuesday, Wednesday, Thursday, 3:30 and 7:00 P.M. Transportation is provided by parish.
Middlesex County Sanatorium Masses; Sunday, 8:00 A.M.; Holydays, 8:00 A.M.
Our Lady's School, 847 Trapelo Road, Principal and Superior, Sister Ursula Marie (Sisters of Notre Dame de Namur) 47 boys, 37 girls.

Sacred Heart

ITALIAN
11 River Street — Established 1922
899-0469
Rev. Stephen Dalla Via, C.P.S., Pastor
Assistants:
Rev. Anthony R. Parcheski, C.P.S.
Holy Rosary Guild, C.C.D., Council of Catholic Women
Rev. Louis J. Zuliani, C.P.S., Holy Name, Council of Men
Rev. Ettore Canzano, C.P.S., C.Y.O., Boy Scouts.
Residence: 311 River Street (02154)
Sunday Masses: 6:00, 7:00, 8:00, 9:00, 10:00, 11:00, 12:00.
Holyday Masses: 6:00, 7:00, 8:00, 9:00 A.M.; 5:00, 7:00 P.M.
First Friday Masses: 6:00, 6:30, 7:00.
Weekday Masses: 6:30, 7:00, 7:30 (Lent, 5:00 P.M.).
Confessions: 4:00-6:00, 7:30-9:00, Saturdays, Eves of First Friday and Holydays.
St. Anthony Novena: Tuesday, 7:30 P.M.
Rosary: Every evening, October, May, 7:30.

St. Charles Borromeo

51 Hall Street — Established 1909
893-0330
Rt. Rev. Francis J. Desmond, Pastor
Holy Name, St. Vincent de Paul, C.C.D.
Assistants:
Rev. William P. McDonough, Sodality, Council of Women
Rev. Francis E. Brown
Rev. George M. Tighe
Residence: 51 Hall Street (02154)
Sunday Masses: 6:30, 7:30, 8:30, 10:00, 11:00 A.M.; 12:00 Noon.
Holyday Masses: 6:30, 7:30, 9:00 A.M.; 5:30, 7:00 P.M.
Weekday Mass: 7:30 (Lent, 5:30 P.M., Wednesday).
First Friday Masses: 6:30, 7:30 A.M.; 5:30 P.M.
Confessions: 4:00-6:00, 7:30-9:00, Saturdays, Eves of First Friday and Holydays.
Rosary and Benediction: Sunday, 7:00 P.M.
St. Charles Grammar School, Hall and Taylor Streets, Superior and Principal both schools, Sister Mary Ann (Sisters of St. Joseph) 190 boys, 203 girls.
St. Charles High School, 40 Taylor Street, 68 boys, 65 girls
St. Charles Convent, 32 Taylor Street, 893-1438.

St. Joseph

FRENCH
519 Main Street — Established 1894
893-3185
Rev. Leo P. Dumas, Pastor,
Council of Catholic Women
Assistants:
Rev. Charles E. Aubut, Sodality, Council of Catholic Men C.C.D.
Rev. Robert H. Julien, Holy Name
Residence: 519 Main Street (02154)
Sunday Masses: 7:00, 8:30 (2), 10:00, 11:30.
Holyday Masses: 6:00, 7:00, 8:00, 9:00 A.M.; 7:30 P.M.
Weekday Mass: 7:00, (Lent, Wednesday, 7:30 P.M.)
First Friday Masses: 7:00, 11:00 A.M.; 5:30 P.M.
Confessions: 3:30-5:00, 7:30-9:00 Saturday, Eves of First Friday and Holydays.
Benediction: Sunday, 3:00;First Friday, Holydays, 7:30 P.M.
St. Pierre Grammar School, 24 School Street. Principal, and Superior, Mother Aucoin (Religion of Christian Education), 233 boys, 212 girls.
St. Pierre Convent, 20 School Street, 894-1181.

St. Jude

147 Main Street — Established 1949
893-3179
Rt. Rev. Daniel A. McCabe, Pastor
Council of Catholic Men, Legion of Mary
Assistants:
Rev. James A. Cosgrove, Sodality. Council of Women
Rev. Thomas B. Morgan, Holy Name, C.C.D.
Residence: 147 Main Street (02154)
Sunday Masses: 6:30, 8:00, 9:15, 10:30, 11:45.
Holyday Masses: 6:00, 7:00, 8:00, 9:00 A.M.; 8:00 P.M.
Weekday Mass: 7:00.
First Friday: Masses, 6:30, 7:30; Holy Hour, 7:30 P.M.
Confessions: 4:00-5:45, 7:30-9:00, Saturday, Eves of First Friday and Holydays.
Blessed Virgin Sodality: 1st Monday, 7:30 P.M.
Perpetual Novena to St. Jude: Wednesday, 4:00; 7:30 P.M.
Christian Doctrine: High School, Tuesday, 7:00 P.M.; Elementary, Monday, Wednesday, 3:00 P.M.
Holy Name Society: 2nd Sunday, 8:00 Mass.

St. Mary

145 School Street — Established 1839
899-0374
Rt. Rev. Thomas A. Flynn, Pastor
Assistants:
Rev. John A. Cantwell, Holy Name
Rev. James P. Byrne, Sodality, Councils
Rev. John J. Dewire
Rev. Charles D. Logue, C.C.D.
Residence: 133 School Street (02154)
Sunday Masses: 6:30, 8:00 (2), 9:15, 10:30, 11:45.
Holyday Masses: 5:30, 6:00, 7:00, 8:00, 9:00 A.M.; 5:15 P.M.
Weekday Masses: 6:30, 7:30.
First Friday Masses: 5:30, 6:30, 7:30.
Confessions: 3:30-5:30, Saturday, Eves of First Friday and Holydays.
Perpetual Novena: Friday, 7:30 P.M.
Blessed Virgin Sodality: Tuesday, 7:30 P.M.
St. Joseph's Grammar School, 30 Pond Street. Principal and Superior, Sister Ursula Marie (Sisters of Notre Dame de Namur). 436 boys, 406 girls.
St. Mary's High School, 76 Lexington Street. 206 girls. Principal of Boy's Division Brother Daniel (Christian Brothers) 244 boys.
St. Mary's Convent, 30 Pond St., 893-0917.
Christian Brothers, 20 Pond St., 899-2466.

WATERTOWN

Sacred Heart

70 Mt. Auburn Street — Established 1893
924-9110
Rt. Rev. Thomas P. Fallon, Pastor
Assistants:
Rev. John P. Keilty, Holy Name, Council of Catholic Men, C.Y.O.
Rev. Russell V. Guarcello
Sodality, Council of Catholic Women
Rev. Vincent J. Prendergast, Confraternity
Residence: 770 Mt. Auburn Street (02172)
Sunday Masses: 7:00, 8:00, 9:00 (2), 10:00, 11:00, 12:00. A.M.; 5:00 P.M.
Holyday Masses: 6:00, 7:00, 8:00, 9:00 A.M.; 6:00 P.M.
Weekday Masses: 6:45.
First Friday: Masses, 6:00, 7:00 A.M.; Nocturnal Adoration, 9:00 P.M. Friday—7:00 A.M. Saturday.
Confessions: 4:00-6:00, 7:30-9:00 Saturday, Eves of First Friday and Holydays.
Advanced Class in Christian Doctrine: Boys and Girls, Sunday, 11:00 A.M.
Blessed Virgin Sodality: Monday, 7:45 P.M.
Sacred Heart Grammar School, 40 Belmont Street. Principal and Superior, Sister M. Ona (Sisters of St. Joseph). 194 boys, 186 girls.
Sacred Heart Convent, 780 Mt. Auburn Street, 864-3830.

St. Patrick

212 Main Street — Established 1847
924-3285
Rt. Rev. Michael J. Houlihan, Pastor
Assistants:
Rev. Edmund E. Buckley. Sodality, Council of Women
Rev. Robert E. Gosselin, Holy Name, Council of Catholic Men
Rev. Pasquale J. Barletta, C.C.D.
In Residence:
Rev. Alfred F. Butler
Residence: 25 Chestnut Street (02172)
Sunday Masses: 6:30, 8:00 (2), 9:15 (2), 10:30 (High, Oct.-May), 11:45 (2).
Holyday Masses: 6:00, 7:00 (2), 8:00, 9:30 A.M.; 5:30 P.M.
Weekday Mass: 7:30 (Lent, 5:30 P.M., daily)
First Friday Masses: 6:30, 7:30 A.M.; 5:30 P.M.
Confessions: Afternoon and evening, Saturday, Eves of First Friday and Holydays.
Blessed Virgin Sodality: Thursday, 7:45 P.M.
St. Anthony's Devotions (Italian Society): Tuesday, 7:30 P.M.
St. Patrick's Grammar School, 924-3460, Churchill Street. Sub Principal, Sister Antonia, O.P. (Sisters of St. Dominic). 315 boys, 360 girls.
St. Patrick's High School, 26 Chestnut Street. 923-1337. Superior and Principal, Sister Mary Robert, O.P. 87 boys, 140 girls.
St. Patrick's Convent, 34 Chestnut Street. 924-1936.

St. Theresa of the Child Jesus

444 Mt. Auburn Street — Established 1927
924-3222
Rt. Rev. Ambrose Hennessey, D.D., Pastor,
Sodality, Council of Catholic Women
Assistants:
Rev. Robert E. Brennan, Holy Name, Council of Men C.C.D.
Rev. William J. McDevitt
Residence: 248 School Street (02172)
Sunday Masses: 7:00, 8:30 (2), 10:30 A.M.; 12:00, 5:00 P.M.
Holyday Masses: 5:30, 6:30, 7:30, 8:30, 9:30.
Weekday Masses: 7:00, 8:00.
First Friday Masses: 6:30, 7:00, 8:00.
Confessions: 3:30-5:30, 7:30-9:00, Saturday, Eves of First Friday and Holydays.
Holy Name Society: 8:30 Mass, 2nd Sunday.
Women's Sodality: 1st Sunday, 8:30 Mass; Meeting, 2nd Monday, 8:00 P.M.
Christian Doctrine: Monday, 7:00 P.M., boys; Wednesday, 4:00 P.M., girls.
Tabernacle Society: Thursday, 10:00 A.M.
St. Theresa's Clubhouse, 91 Langdon Avenue, WAtertown

1860 — 105 YEARS OF RELIABILITY — *1965*

Boston's big downtown piano and organ store has *more* to show you. Steinert Hall is the largest store in the world devoted entirely to piano and organ sales.

Top lines, competent personnel of 65, a history of reliability for 105 years.

Near Boylston Street subway station and Park Square bus terminals. Convenient free parking for Steinert customers in Eliot Street Garage.

M·Steinert & Sons

162 BOYLSTON STREET, BOSTON 02116
426-1900
JEROME F. MURPHY, JR., *President*
PAUL E. MURPHY, *Treasurer*

308 MAIN STREET, WORCESTER 01608
755-2506
OWEN J. MURPHY, *Vice President*

10 STEARNS SQUARE, SPRINGFIELD 01103
734-7381
LEO F. BRENNAN, *Manager*

OUR ONLY STORES

In Massachusetts these fine instruments are sold only in the three *STEINERT* stores:

STEINWAY
SOHMER
CHICKERING
EVERETT
STEINERT *pianos*

ALLEN *organs*

Hear an Allen before you buy. You will be glad you did. *List of recent church installations available on request.*

CAPITOL *Theatre Supply Company*

28 30 PIEDMONT STREET • BOSTON, MASS. 02116
TELEPHONE LIberty 2-6797

COMPLETE PROJECTION, SOUND AND STAGE EQUIPMENT

16m/m AND 35m/m PROJECTORS

DOW H. PICKERING
KENNETH R. DOUGLASS, JR.
CHARLES L. FISH
ERNEST J. COMI
FRANK M. GRAY
FRANK W. GRABAU

VERY IMPORTANT PAGES ARE 3-5; 129-137; 241-248

WAYLAND

St. Ann

Cochituate Road — Established 1945

358-2985

Rev. William P. Castles, Pastor,
Sodality, Holy Name, Councils of Catholic Men and Women C.C.D.
Residence: Cochituate Road (01778)
In Residence:
Rev. Cajetan Serino
Sunday Masses: 7:30, 8:30 (2), 10:30, 11:30 (High).
Holyday Masses: 6:30, 8:00, 9:00 A.M.; 7:30 P.M.
Weekday Masses: 7:00, (Saturday, 8:00; Lent, Wednesday, 7:30 P.M.)
First Friday Mass: 7:00.
Confessions: 4:00, 7:30, Saturday, Eves of First Friday and Holydays.
Devotion to the Immaculate Heart of Mary: 1st Saturday, 8:00 Mass.
Devotion to St. Ann: Tuesday, 7:00 Mass.
Holy Name Society: 2nd Sunday.
Confraternity of Christian Doctrine: Monday, 7:30 P.M.
Catholic Women's Club: 1st Tuesday.

St. Zepherin

103 Main Street, Cochituate — Established 1889

653-8013

(St. Zepherin's Parish, although located in Wayland and Natick, has a Cochituate post office address. Mail should be sent to Rectory Address).

Rev. Frederick J. Hobbs, Pastor
Holy Name, Council of Catholic Men
Assistant:
Rev. Richard P. Wasnewski, Sodality, Council of Catholic Women
Residence: 96 Main Street, Cochituate (01763)
Sunday Masses: 7:00, 8:30, 10:00, 11:00 A.M.; 12 Noon.
Holyday Masses: 6:00, 7:00, 9:00, 10:00 A.M.; 6:30 P.M.
Weekday Mass: 7:30 (Lent, 6:30 daily also; 7:30 P.M., Wednesday)
First Friday Masses: 6:30, 7:30 A.M.; 7:30 P.M.
Confessions: 4:00, 7:30, Saturday, Eves of First Friday and Holydays.
Holy Name Society: 2nd Sunday.
Catholic Women's Club: 2nd Wednesday.

WELLESLEY

. John the Evangelist

n Road, Washington and Ledyard Streets — Est. 1890

235-0045

Rev. Louis I. Cunney, S.T.D., Pastor
istants:
Rev. Bernard J. Keenan,
Holy Name, Council of Catholic Men
Rev. Lawrence W. McGrath
Sodality, Council of Catholic Women, C.C.D.
idence: 9 Glen Road, Wellesley Hills (02181)
day Masses: 7:00, 8:00, 9:00, 10:00, 11:00 A.M.; 12:00 Noon.
yday Masses: 6:00, 7:00, 8:00, 9:00 A.M.; 7:30 P.M.
ekday Mass: 7:00.
t Friday Masses: 6:30, 7:00, 8:00 A.M.; 5:15 P.M.
fessions: 3:30-5:30, 7:30-9:00 Saturday and Vigils.
ality: First Tuesday, 7:30 P.M.
ima Devotions: 1st Saturday, 8:00 A.M.
rt Little Flower, C.D.A.: 3rd Tuesday, 8:00 P.M.
y Name Society: 2nd Sunday, 8:00 Mass; 2nd Monday, :00 P.M.
k Club: 4th Tuesday, 8:00 P.M.
Vincent de Paul Conference: Tuesday, 8:00 P.M.
ernacle Society: 1st Tuesday, 8:30 P.M.
fraternity of Christian Doctrine: Girls, Wednesday, 7:00 .M.; Boys, Thursday, 7:00 P.M.

St. James the Great

900 Worcester Street — Established 1950

237-1160

Rev. Joseph W. Sullivan, Pastor
Council of Catholic Women
Assistants:
Rev. Paul J. McGovern
Holy Name, Council of Catholic Men
Rev. Robert I. Turner, C.C.D., C.Y.O.
Residence: 900 Worcester Street (02181)
Sunday Masses: 6:00, 7:00, 8:00, 9:00, 10:00, 11:00 A.M.; 12:00 Noon.
Holyday Masses: 6:00, 7:00, 8:00, 9:00 A.M.; 5:30, 7:00 P.M.
Weekday Mass: 6:55.
First Friday Masses: 6:20, 6:55 A.M.; 5:30 P.M.
Confessions: 4:00-5:30, 7:30-9:00, Saturday, Eves of First Friday and Holydays.
Holy Name Society: 2nd Sunday, 8:00 Mass.
Blessed Virgin Sodality: 3rd Thursday, 8:00 P.M.
St. James Women's Guild: 3rd Thursday, 8:30 P.M.
Confraternity Christian Doctrine: Grades 9-10, Tuesday, 7:00 P.M.; Grades 11-12, Thursday, 7:00 P.M.; Grades 1-5, Saturday, 9:30 A.M.; Grades 6-8, Wednesday, 3:30 P.M.; Exceptional Children, Saturday, 11:00 A.M.

St. Paul

500 Washington Street — Established 1922

235-1060

Rt. Rev. John J. Morrissey, Pastor
Assistants:
Rev. James L. McCune,
Sodality, Council of Catholic Women, C.C.D.
Rev. William J. Manseau
Holy Name, Council of Catholic Men
Residence: 502 Washington Street (02181)
Sunday Masses: 7:00, 8:00, 9:00, 10:00, 11:00 A.M.; 12:00 Noon.
Holyday Masses: 7:00, 8:00, 9:00, 10:00 A.M.; 5:00, 8:00 P.M.
Weekday Mass: 7:00.
First Friday: Masses, 7:00, 9:00. Exposition of the Most Blessed Sacrament 9:00 A.M.-8:00 P.M.
Confessions: 4:00-5:30, 7:30-9:00, Saturday, Eves of First Friday and Holydays.
Holy Name Society: 2nd Sunday, 8:00 Mass.
Blessed Virgin Sodality: 1st, 3rd Tuesdays, 8:00 P.M.
Book Club: 1st, 3rd Tuesdays, 8:30 P.M.
Confraternity of Christian Doctrine: High School,, Boys, Monday, 7:00 P.M.; Girls, Wednesday, 7:00 P.M.; Adult, Tuesday, 8:00 P.M.
St. Paul's School, Atwood Street, 235-1510. Kindergarten, 8 grades. Principal and Superior, Sister Jean Lorraine (Sisters of Charity, Halifax) 205 boys, 214 girls.
St. Paul's Convent, 494 Washington Street, 235-4235.

WEST BRIDGEWATER

St. Ann

103 North Main Street — Established 1938

586-4880

Rt. Rev. Francis S. Shea, D.D., Pastor,
Holy Name, Councils of Catholic Men and Women
Assistant:
Rev. D. George Spagnolia, Sodality, C.C.D.
Residence: 103 North Main Street (02379)
Sunday Masses: 7:00, 8:30, 10:30, 11:30.
Holyday Masses: 5:30, 7:00, 9:00 A.M.; 7:15 P.M.
Weekday Masses: 7:00, 7:30 (Lent, Wednesday, 7:30 P.M.)
First Friday Masses: 7:00 A.M.; 7:15 P.M. (Communion at 5:30 A.M.)
Confessions: 4:00-6:00, 7:30-9:00 Saturday, Eves of First Friday and Holydays.
Our Lady of Fatima Devotions: 1st Saturday, 7:30 Mass.
Sodality: 2nd Tuesday, 7:45 P.M.
Holy Name Society: 2nd Sunday.
CYO Holy Hour: 1st Sunday, 7:00 P.M.
Women's Club: 8:15 P.M.; 2nd Tuesday.
Confraternity: 9th and 11th grades, Monday, 7:00 P.M.; 10th and 12th grades, Thursday, 7:00 P.M.
Scouts: Boys, Wednesday, 7:00; Girls, Monday, 2:00 and 3:00; Brownies, Tuesday, 3:00 P.M.

WEST NEWBURY

St. Ann

Main at Church Street — Established 1945

363-2303

Rev. John J. McNally, Administrator
Holy Name, C.C.D.
Residence: 46 Maple Street (01985)
Sunday Masses: 8:30 (Benediction and Sunday School) 10:30.
Holyday Masses: 7:30 A.M.; 5:30 P.M.
Weekday Mass: 7:30 (Lent, Wednesday, 7:30 P.M.)
First Friday Mass: 7:30.
Confessions: 4:30-5:30, Saturday; 7:30-8:30, Eves of First Friday and Holydays.
Holy Name Society: 8:30 Mass, 2nd Sunday; Meeting follows Mass.

WESTFORD

. Catherine

n Street, Graniteville — Established 1922

692-6353

Rev. Garrett J. Condon, S.T.L., Pastor
ouncils of Catholic Men and Women
stant:
ev. Thomas D. Donnelly, Sodality, Holy Name, C.C.D.
idence: Main Street, Graniteville (01829)
day Masses: 7:00, 8:30, 10:00, 11:15.
yday Masses: 7:00, 8:00, 9:00 A.M.; 7:30 P.M.
kday Masses: 7:00, 7:30.
t Friday Masses: 7:00, 7:30.
fessions: 3:30-6:00, 7:30-9:30, Saturday, Eves of irst Friday and Holydays.
otions: Tuesday, Friday, 7:30 P.M.
etery: St. Catherine's Cemetery, Pine Ridge Road, raniteville.

WESTON

St. Julia

374 Boston Post Road — Established 1919

899-2611

Rev. Frank M. Graf, Pastor,
Sodality, Holy Name, Councils of Catholic Men and Women, C.C.D.
Residence: 374 Boston Post Road (02193)
Sunday Masses: 7:00, 8:00, 9:00, 10:00, 11:30.
Holyday Masses: 6:15, 7:00, 8:00, 9:00, 10:00 A.M.; 8:00 P.M.
Weekday Mass: 7:00 (Lent, Wednesday, 8:00 P.M.)
First Friday Masses: 7:00, 9:00.
Confessions: 4:00-6:00, 7:30-9:00 Saturday, Eves of First Friday and Holydays.
Novena to the Holy Ghost: Wednesday, 8:00 P.M.
Our Lady of Fatima Devotions: 1st Saturday, 8:00 A.M.
Lenten Devotions: Mass, Wednesday; Saturday, 8:00 P.M.; Saturday, 8:00, 9:00 A.M.

WESTWOOD

St. Margaret Mary

845 High Street — Established 1931

326-1071

Rev. Edward V. Hart, Pastor
Assistants:
Rev. David C. Tyrell,
Holy Name, Council of Catholic Men, C.C.D.
Rev. Richard F. Regan, Sodality, Council of Catholic Women
Residence: 845 High Street (02090)
Sunday Masses: 7:00, 8:15, 9:30, 10:45, 12:00.
Holyday Masses: 6:00, 7:00, 8:00, 9:00 A.M.; 6:30 P.M.
Weekday Mass: 7:00 (Saturday at 8:00; Lent, Wednesday, 7:45 P.M.)
First Friday Masses: 7:00, 9:00 A.M.; 5:30 P.M.
Confessions: 4:00-6:00, 7:30-9:00, Saturday, Eves of First Friday and Holydays.
Sodality: 1st Tuesday.
Holy Name: 2nd Sunday; C.Y.O.: 3rd Sunday.

The Trade Mark of Quality Merchandise

LEAHY'S
SERVICE WEAR
BOSTON TEXTILE CO.
MADE WELL MADE RITE

CONVENT AND CHURCH GOODS
POSTULANT REQUIREMENTS
HOSPITAL AND INSTITUTION SUPPLIES

BOSTON TEXTILE CO.

93 SUMMER STREET, BOSTON 02110
542-8630

DAVID H. LEAHY
698-2279

JOHN F. LEAHY
696-4967

St. James' Convent, Salem, Mass.
Rt. Rev. Timothy O'Leary, PhD., Ed. D., LLD., VF, Pastor
Remodelling, redecorating, new tester and lights

We have been privileged to render our services to the pastors of the following Churches:

St. Ann, Somerville
Immaculate Conception, Cambridge
St. Gregory, Dorchester
Our Lady of Sorrow, Sharon
St. Michael, Bedford
St. Mary, Rowley
St. Mary of the Assumption, Dracut

by CONCORD STUDIO OF ECCLESIASTICAL ART
Studio: 16 Elsinore St.
Concord, Mass. 01742
Dial 369-5737

VERY IMPORTANT PAGES ARE 3-5; 129-137; 241-248

WEYMOUTH

Immaculate Conception

750 Broad St., East Weymouth Established 1879
337-0380
Rt. Rev. Edmund F. Hackett, Pastor
Councils of Catholic Men and Women, C.C.D.
Assistants:
Rev. John F. Scannell, Holy Name
Rev. Ernest P. Tourigney, Sodality
Rev. Bernard F. McDonough
Residence: 1199 Commercial Street (02189)
Sunday Masses: 7:00, 8:00, 9:00 (2), 10:15, 11:30 (2) A.M.; 12:45 P.M.
Holyday Masses: 6:00, 7:00, 8:00, 9:00 A.M.; 5:30, 7:30 P.M.
Weekday Masses: 7:00, 9:00.
First Friday Masses: 6:15, 7:00, 11:00 A.M.; 5:30 P.M.
Confessions: 4:00-6:00, 7:30-9:00, Saturday, Eves of First Friday and Holydays.
Miraculous Medal Novena: Tuesday, 7:30 P.M.
Holy Name Society: 3rd Sunday.
Sodality: 1st Monday, 8:00 P.M.
Immaculate Conception Grammar School, 1189 Commercial Street, 335-1550. Principal and Superior, Sister M. Marnoc (Sisters of St. Joseph). 192 boys, 210 girls.
Immaculate Conception Convent, 1199-R Commercial Street, 337-1274.

Sacred Heart

Washington Street Established 1871
337-1240
Rev. Joseph A. Beatty, Pastor
Assistants:
Rev. Robert V. Meffan, CYO
Rev. Bernard M. Hoy, Holy Name
Rev. James J. McGowan, C.C.D.,
Councils of Catholic Men and Women, Sodality
Residence:
Rev. George A. Carrigg,
Asst. Director, Family Counseling Services
Residence: 55 Commercial Street (02188)
Sunday Masses: 7:00, 8:00 (2), 9:00 (2), 10:15, 11:45 (2) A.M.; 4:00 P.M.
Holyday Masses: 6:00, 7:00, 8:00, 9:00 A.M.; 5:30, 7:45 P.M.
Weekday Masses: 7:00, 9:00 (Saturday 8:00 A.M.).
First Friday Masses: 7:00, 9:00, 11:15 A.M.; 5:30 P.M.
Confessions: 4:00-5:45, 7:30-9:00, Saturday, Eves of First Friday and Holydays.
Sacred Heart School, 335-6010. 8 grades and High School. Principal and Superior, Sister M. Pauline (Sisters of St. Joseph). Grammar School, 365 boys, 401 girls. High School, 163 boys, 220 girls.
Sacred Heart Convent, 75 Commercial Street, 335-1860.

St. Albert the Great

1140 Washington St., East Weymouth Established 1950
335-5258
Rev. John F. Connors, Pastor
Assistants:
Rev. Donald J. Troy, C.C.D.
Sodality, Council of Catholic Women
Rev. Arthur M. Nolan
Holy Name, Council of Catholic Men
Residence: 1130 Washington Street (02189)
Sunday Masses: 7:00, 8:00, 9:00, 10:00, 11:30.
Holyday Masses: 7:00, 8:00, 9:00 A.M.; 5:30, 7:30 P.M.
Weekday Mass: 7:00 (8:00 also, Saturday; 9:00 daily, Lent).
First Friday Masses: 7:00, 9:00 A.M.; 7:30 P.M.
Confessions: 4:00; 7:30 Saturday, Eves of First Friday and Holydays.
Miraculous Medal Novena: Monday, 7:45 P.M.
Blessed Virgin Sodality: 3rd Monday, 8:15 P.M.
Nocturnal Adoration: 8:00 P.M., First Friday-7:00 A.M. Saturday.
Christian Doctrine Classes: Pre-school age, Tuesday, 1:00 P.M.; Grades 1-3, Saturday, 10:15 A.M.; Grades 4-6, Saturday, 9:00 A.M.; Grades 7-8, Wednesday, 4:00 P.M.; High School Students, Tuesday, 7:15 P.M.

St. Francis Xavier

234 Pleasant St., South Weymouth Established 1851
337-2171
Rt. Rev. John J. McShea, Pastor
Assistants:
Rev. Charles T. Duggan,
Sodality, Council of Catholic Women
Rev. Thomas J. Foley, C.C.D.
Rev. Richard C. Conway
Holy Name, Council of Catholic Men
Residence: 261 Pleasant Street, South Weymouth (02190)
Sunday Masses: 6:00, 7:00, 8:00, 9:00 (2), 10:00 (2), 11:15 A.M.; 12:30 P.M.
Holyday Masses: 6:00, 7:00, 8:00, 9:00 A.M.; 6:00, 7:45 P.M.
Weekday Masses: 7:00, 9:00, (Lent, 6:00 P.M., Daily)
First Friday: Masses, 7:00, 9:00, 11:00 A.M.; 6:00 P.M.; Exposition following 11:00 Mass until 6:00 P.M.
Confessions: 4:00-5:45, 7:30-9:00, Saturday, Eves of First Friday and Holydays.
First Saturday Devotions: 9:00 Mass.
St. Jude Perpetual Novena: Tuesday, 7:45 P.M.
Blessed Virgin Sodality: 1st Wednesday, 7:45 P.M.
Holy Name Society: 2nd Sunday following 8:00 Mass
Chi-Rho: 1st, 3rd Sunday, 8:00 P.M.
C.F.M. Meeting: Thursday, 8:30 P.M.
Christian Doctrine: Grades 2-4, Saturday, 10:15 A.M.; Grades 5-8, Saturday, 9:00 A.M.; Grades 9-12, Monday evening.
Rosary and Benediction: Sunday, 5:00 P.M.
St. Francis Xavier School, 335-6868. 8 grades. Superior and Principal, Sister Mary Louis (Sisters of Divine Providence). 405 boys, 395 girls.
St. Francis Xavier Convent, 236 Pleasant St., 335-3622.
St. Francis Xavier Cemetery: Washington St., 337-3144.

St. Jerome

628 Bridge Street Established 1928
335-2038
Rev. Francis A. Barry, Pastor,
Sodality, Council of Catholic Men, C.C.D.
Assistants:
Rev. Joseph M. Connolly, Holy Name
Rev. Frederick J. Cartier
Council of Catholic Women, St. Jeromes' Guild
Rev. Timothy J. Murphy, C.Y.O.
Residence: 632 Bridge Street, North Weymouth (02191)
Sunday Masses: 6:30, 7:45, 9:00, 10:15, 11:45.
Holyday Masses: 6:30, 7:00, 7:45, 9:00, 10:00 A.M.; 5:30, 7:45 P.M.
Weekday Masses: 6:45, 9:00, (Lent, Wednesday 7:45 P.M.).
First Friday Masses: 6:45, 9:00, 11:30
Confessions: 4:00, 7:30 Saturday, Eves of First Friday and Holydays; 7:45-8:15 every weekday evening.
Blessed Virgin Sodality: 1st Monday, 8:15 P.M.
Rosary and Benediction: Sunday, 4:30 P.M.
Holy Name Society: 4th Monday.
St. Jerome's Guild: 2nd Monday, 8:00 P.M.
St. Jerome's School, 598 Bridge Street, 335-2166; Principal and Superior, Sister Aloyse St. James (Sisters of Notre Dame) 192 boys, 182 girls.
St. Jerome's Convent, 598 Bridge Street, 335-1235.

WHITMAN

Holy Ghost

School Street Established 1897
447-2621
Rt. Rev. John L. Frawley, Pastor
Assistants:
Rev. John M. Hamrock,
Sodality, Council of Catholic Women, C.C.D.
Rev. Paul R. King
Holy Name, Council of Catholic Men
Residence: 518 Washington Street (02382)
Sunday Masses: 6:30, 7:45, 9:00 (2), 10:15, 11:30
Holyday Masses: 5:30, 7:00, 8:00, 9:00 A.M.; 5:00, 7:30 P.M.
Weekday Masses: 6:45, 9:00 (Saturday, 8:00, 9:00; Lent, 5:00 P.M.).
First Friday Masses: 5:45, 6:45, 9:00 A.M.; 5:00 P.M.; All-day Eucharistic Exposition: Benediction, 7:15 P.M.
Confessions: 4:00-5:30, 7:00-8:30, Saturday, Eves of First Friday and Holydays; Tuesday, following Novena.
Our Lady of Perpetual Help Novena: Tuesday, 7:15 P.M.
Sodality: 1st Monday, 8:00 P.M.
Holy Name Society: Tuesday after 2nd Sunday.
Cemetery: St. James Cemetery, Whitman.

WILMINGTON

WILMINGTON - SOUTH TEWKSBURY SECTION

St. Dorothy

Main Street, Wilmington Established 1954
658-3550
Rev. Joseph W. Leahy, Pastor,
Sodality, Council of Catholic Men
Assistant:
Rev. John R. McNeil,
Holy Name, Council of Catholic Women, C.C.D.
Residence: 11 Harnden Street (01887)
Sunday Masses: 6:15, 7:30, 9:00, 10:30, 11:45.
Holyday Masses: 5:45, 7:00, 9:00 A.M.; 12:00 Noon; 7:30 P.M.
Weekday Mass: 7:00 (Lent, Monday and Wednesday, 7:30 P.M.).
First Friday Masses: 7:00 A.M.; 7:30 P.M.
Confessions: 4:00-6:00, Saturdays 7:30-9:00, Saturday, Eves of First Friday and Holydays.
Miraculous Medal Novena: Monday, 7:45 P.M.
Sodality: First Monday, 7:45 P.M.
Holy Name: Second Sunday.

St. Thomas of Villanova

126 Middlesex Avenue Established 1919
658-4665
Rev. Edmund W. Croke, Pastor,
Sodality, Council of Catholic Women
Assistants:
Rev. Francis W. Mackin, Altar Boys, Sanctuary
Rev. Paul W. Berube,
Holy Name, Council of Catholic Men, C.C.D., C.Y.O.
Residence: 126 Middlesex Ave. (01887)
Sunday Masses: 7:00, 8:15, 9:30, 10:45, 12:00.
Holyday Masses: 6:00, 7:00, 8:00 A.M.; 12:00 Noon; 5:15, 7:45 P.M.
Weekday Masses: 7:00, 7:30.
First Friday Masses: 6:00, 7:00, 12:00 Noon; 7:45 P.M.
Confessions: 4:00, 7:30, Saturday.
Holy Name Society: 2nd Sunday, following 8:15 Mass.
Sodality and C.D.A.: 2nd Monday, 7:45 P.M.

THE FLAG CENTER

60 MSGR. O'BRIEN HIGHWAY, CAMBRIDGE 02141

TR 6-1040 TR 6-8226

- U. S. Flags — all sizes — for indoor or outdoor use.
- Aluminum Flag Poles — all sizes — installed. Never need painting.
- Papal Flags — for churches or parade use — Mass. State Flags—City of Boston Flags—always in stock.
- Over 1000 flag items in stock — carrying belts and other accessories for parade use and C.Y.O. groups.
- Special flags made to order in our own workrooms—48 hr. emergency service when necessary.
- Ask for it—if we haven't got it, we'll make it for you.

Special Discounts

TO ALL CATHOLIC ORGANIZATIONS

STEPHEN BERECZ COMPANY

INCORPORATED

140 MIDDLESEX AVE. (opp. Ford Plant)

SOMERVILLE, MASS. 02145

Dial 776-0720

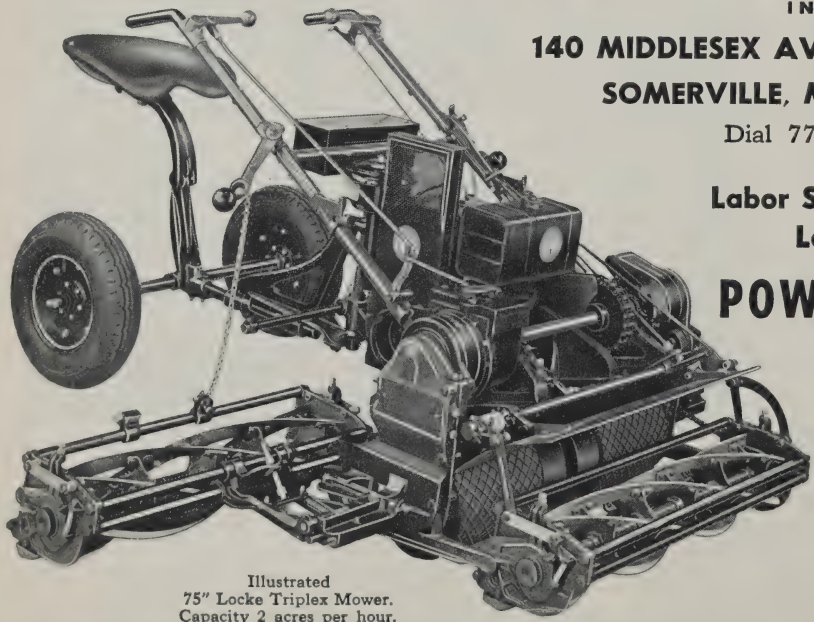

Illustrated
75" Locke Triplex Mower.
Capacity 2 acres per hour.

Labor Saving, Heavy Duty, Large Capacity

POWER MOWERS

FACTORY
AUTHORIZED SALES
AND SERVICE

National Mowers
Locke Mowers
Snow Plows

WINCHESTER

Immaculate Conception

79 Sheridan Circle — Established 1931
729-1858

Rev. Herbert K. A. Driscoll, Pastor

Assistants:
Rev. Gerald B. Horgan,
Holy Name, Council of Catholic Men, C.C.D.
Rev. Paul E. Curran
Sodality, Council of Catholic Women

Residence: 1004 Main Street (01890)

Sunday Masses: 7:00, 8:30, 10:00, 11:30.

Holyday Masses: 5:30, 6:15, 7:00, 9:00 A.M.; 5:30 P.M.

Weekday Mass: 7:00, (Lent, 5:30 P.M., Wednesday, Friday)

First Friday Masses: 6:00, 7:00.

Confessions: 3:30-5:30, 7:30-9:00 Saturday.

Family Devotional Half Hour: Sunday, 7:00 P.M.

Holy Name Society: 2nd Sunday, 7:00 Mass.

Blessed Virgin Sodality: Tuesday, 7:45 P.M.

Immaculate Conception School, 15 Sheridan Circle. 729-5110. Principal and Superior, Sister Mary Rosanna (Sisters of St. Joseph). 158 boys, 151 girls.

Immaculate Conception Convent, 12 Sheridan Circle. 729-3778.

St. Mary

155 Washington Street — Established 1876
729-0082

Rt. Rev. John M. Manion, Pastor

Assistants:
Rev. Martin J. Dolphin,
Holy Name, Council of Catholic Men, C.C.D.
Rev. John H. O'Donnell, C.Y.O., Altar Boys
Rev. Francis X. Turke,
Sodality, Council of Catholic Women

Residence: 158 Washington Street (01890)
Sunday Masses: 7:00, 7:45, 9:00 (3), 10:15 (2), 11:30 (2).
Holyday Masses: 6:45, 8:00, 9:00, 10:00 A.M.; 5:30, 7:45 P.M.
Weekday Masses: 6:45, 8:00 (9:00 in place of 6:45, Saturday).
First Friday Masses: 6:45, 8:00, 11:00 A.M.; 5:30 P.M.
Confessions: 4:00-5:45, 7:30-9:00, Saturday, Eves of First Friday and Holydays.
Sodality: 1st and 3rd Tuesday, 7:45 P.M.
Holy Name Society: 2nd Sunday, 7:45 Mass.
Confraternity Classes: Freshmen and Sophomore Boys, Monday; Freshman and Sophomore Girls Tuesday, all other High School Students, Wednesday.
Baptism: Sunday, 4:00 P.M. and by appointment.
Mr. and Mrs. Club: 1st Wednesday, 8:15 P.M.
Mother's Club: 3rd Wednesday, 8:00 P.M.
Sunday School following 9:00 Mass.
St. Mary's Grammar School, Washington Street, 729-5515. Principal and Superior, Sister M. Mitrina (Sisters of St. Joseph). 411 pupils.
St. Mary's Convent, 160 Washington Street. 729-0975.

WINTHROP

St. John the Evangelist

320 Winthrop Street — Established 1907
846-1470

Rt. Rev. Aloysius R. Finn, S.T.L., Pastor

Assistants:
Rev. Robert W. Kirchmeyer, M.A., C.C.D.
Rev. Paul A. Phinn
Sodality, Council of Catholic Women
Rev. Richard J. Smith,
Holy Name Council of Catholic Men

Residence: 320 Winthrop Street (02152)

Sunday Masses: 6:00, 7:00, 8:15 (2), 9:30, 10:45 A.M.; 12:00, 5:00 P.M.
Holyday Masses: 6:30, 7:30 (2), 8:30, 10:00 A.M.; 5:30, 8:00 P.M.
Weekday Masses: 6:45, 7:30.
First Friday: Masses, 6:00, 6:45, 7:30; Sacred Heart Devotions, 7:45 P.M.
Confessions: 4:00-5:45, 7:30-9:00, Saturday, Eves of First Friday and Holydays.
Holy Name Society: 2nd Sunday.
Blessed Virgin Sodality: 2nd, 4th Thursdays, 7:45 P.M.
St. John the Evangelist Grammar School, Ocean View St., 846-4076. Principal and Superior, Sister M. Kathleen (Sisters of St. Joseph). 384 boys, 426 girls.
St. John the Evangelist Convent, 217 Lincoln Street, 846-4066.

Holy Rosary Church

1015 Shirley St., Point Shirley — Established 1953
846-1210

Rev. Joseph H. Burke, Pastor
Holy Name, Sodality, Councils of Catholic Men and Women, C.C.D.

Assistant:
Rev. Luke A. Farley, J.C.L.

Residence: 993 Shirley Street (02152)
Sunday Masses: 7:30, 8:30, 10:30, 11:30.
Holyday Masses: 6:30, 8:30 A.M.; 7:30 P.M.
Weekday Mass: 7:30.
First Friday: Masses, 7:00, 8:00; Sacred Heart Devotions, 7:45 P.M.
Confessions: 4:00-5:00, 7:30-9:00, Saturday.
Lenten Services: Wednesday, Friday, 7:30 P.M.

WOBURN

St. Anthony

51 Main Street — Established 1945
933-1323

Rev. John E. Prendergast, Pastor,
Holy Name, Councils of Catholic Men and Women

Assistant:
Rev. Robert M. Browne, C.C.D.

Residence: 80 Elm Street (01801)
Sunday Masses: 7:00, 8:30, 10:30, 11:45.
Holyday Masses: 6:30, 8:00, 9:00 A.M.; 6:45 P.M.
Weekday Mass: 7:00.
First Friday Masses: 6:30, 8:00 A.M.; 6:45 P.M.
Confessions: 3:00-5:30, 7:00-9:00, Saturday, Eves of First Friday and Holydays.
Blessed Virgin Mary Sodality: 1st and 3rd Tuesdays 7:45 P.M.
St. Anthony Devotions: Tuesday, 7:45 P.M.
Holy Name Society: 1st Sunday.

St. Barbara

38 Cambridge Road — Established 1954
933-4130

Rev. James I. Carroll, Pastor,
Council of Catholic Men and Women

Assistants:
Rev. John J. Berube, Holy Name
Rev. John F. Foye, Sodality

Residence: 138 Cambridge Road (01801)
Sunday Masses: 7:00, 8:30 (Sunday School), 10:30, 11:45.
Holyday Masses: 6:00, 7:00, 9:00 A.M.; 7:30 P.M.
Weekday Mass: 7:00 (Lent, 9:00 daily; 7:30 P.M. Wednesday).
First Friday Masses: 6:30, 7:00 A.M.; 5:30 P.M.
Confessions: 4:00-5:30, 7:30-9:00, Saturday, Eves of First Friday and Holydays.
Miraculous Medal Novena: Monday, 7:45 P.M.

St. Charles

280 Main Street — Established 1862
933-0300

Rt. Rev. Christopher C. O'Neill, Pastor
Holy Name, Council of Catholic Men

Rt. Rev. Joseph A. Curtin, Pastor Emeritus

Assistants:
Rev. Arthur C. Flynn, Sodality, C.C.D.
Rev. Walter M. McDonough
Councils of Catholic Men and Women, Holy Name
Rev. John S. Morris, Sodality

Residence: 280 Main Street (01801)
Sunday Masses: 6:00, 7:00, 8:00, 9:00 (2), 10:00 (2), 11:00 A.M.; 12:00, 5:00 P.M.
Holyday Masses: 6:00, 7:00, 8:00, 9:00, 10:00 A.M.; 12:00 4:30, 5:30, 6:30, 7:30 P.M.
Weekday Masses: 6:30, 11:30 A.M.
First Friday Masses: 6:30, 11:30 A.M.; 5:30 P.M.
Saturday Masses: 7:00, 8:00, 11:30 A.M.
Confessions: 3:30-5:30, 7:30-9:00, Saturday, Eves of First Friday and Holydays, Daily Confessions, 5:00-5:30 P.M.
St. Charles Grammar School, 933-0463, 8 grades. Principal and Superior, Sister Margaret St. Paul (Sisters of Notre Dame de Namur). 389 boys (Main Street School). 396 girls (Myrtle Street school).
St. Charles High School, Myrtle Street, 194 girls.
Notre Dame Convent, 8 Summer Street, 933-0265.

St. Joseph

100 Washington Street — Established 1906
933-1160

Rev. William J. Gorman, Pastor,
Councils of Catholic Men and Women

Assistant:
Rev. Daniel J. Cavanaugh, Holy Name, C.C.D.

Residence: 22 Central Street (01801)

Sunday Masses: 7:00, 8:30, 10:00, 11:30.

Holyday Masses: 6:00, 6:45, 8:00, 9:00.

Weekday Mass: 6:45.

First Friday Masses: 6:00, 6:45.

Confessions: 4:00-5:00, 7:30-8:30 Saturday.

Miraculous Medal Novena: Tuesday, 7:30 P.M.

Holy Name Society: Communion Mass and Meeting 2nd Sunday.

Religious Instruction: Junior High School pupils, Thursday: High School pupils, Wednesday.

WRENTHAM

St. Mary

130 South Street — Established 1928
384-3373

Rev. Russell T. Haley, Pastor
Council of Catholic Men

Rev. Cyril E. Tolland, Administrator
Holy Name, Council of Catholic Men

Assistant:
Rev. Robert J. McAuliffe, Sodality, Council of Catholic Women, C.C.D.

In Residence:
Rev. Edward F. Hartigan
Rev. John J. Foley

Residence: 130 South Street (02093)
Sunday Masses: 7:00, 8:30 (2), 10:30, 12:00.
Holyday Masses: 7:00, 8:00, 9:00 A.M.; 5:15, 7:30 P.M.
Weekday Mass: 7:00 (Saturday, 8:00 also).
First Friday Masses: 7:00 A.M.; 7:30 P.M. followed by Holy Hour.
Confessions: 4:00-5:30, 7:30-9:00, Saturday, Eves of First Friday and Holydays.
Holy Name Society: 2nd Sunday.

Wrentham State School

Sunday Mass: 8:00.

THE MAN FROM EMKAY—
One Source for All Your Candle Needs!

Your experienced Emkay representative offers you these three important benefits.

FIRST, he's there when you need him,—providing faster, more economical *personal* service.

SECOND, he carries a complete line of candles and accessories . . . you deal with one reliable source for all your needs.

THIRD, the man from Emkay stands for quality and dependability. Every Emkay Candle is guaranteed to burn slowly, evenly and cleanly . . . to give you more quality per dollar . . . to be as perfect a symbol as a Candle can be.

Represented by:
WALTER E. BUCKLEY
73 Park Drive, Boston, Mass.
Telephone: COmmonwealth 6-6930

HINGHAM, MASS.—WAREHOUSE
Telephone: 749-2427

Purveyors to the Vatican by Appointment

MUENCH-KREUZER Candle Co., Inc., Syracuse, N. Y. 13201

Immediate delivery made from stocks in local warehouse . . . Emkay items are as close as your telephone.

Jordan Marsh Company

Headquarters *for* Parochial School Uniforms

Outfitters to thousands of Parochial School Girls . . . no school too large or too small to receive our special attention!

Our Parochial School CONSULTANT will visit your school at your convenience.

For an appointment, call HAncock 6-9000, Ext. 2395 or 361, or write to: Jordan Marsh Company, School Uniform Shop, 6th Floor, Boston 7, Mass.

Uniforms, sweaters, blazer, skirts and accessories for GIRLS' 5-14 . . . PREETEENS 10-16 . . . CHUBBY 8½-16½ . . . PREETEEN CHUBBY 10½-16½ . . . JUNIORS' 7-15

GIRLS' SHOP—SIXTH FLOOR—NEW STORE **D-179**

FOR BOYS . . .
Many schools use our Special Navy Dress Slacks, available in slims, huskys, and regular sizes; also our famous drip-dry wash'n wear State Street Shirt. 5th Floor, Men's Store

VERY IMPORTANT PAGES ARE 3-5; 129-137; 241-248

CHURCHES OF THE EASTERN RITES

ARMENIAN

Holy Cross

100 Mt. Auburn Street, Cambridge
547-2122
Rev. Luke Arakelian, Mekhitarist, Pastor
Residence: 100 Mt. Auburn Street (02138)
Sunday Masses: 8:30, 10:30, 12:00.
Holyday Masses: 8:00, 12:10 Noon; 8:00 P.M.
Weekday Mass: 8:00 (Every Friday, 12:10 Noon also)
Confessions: 12:30-1:00, Friday; 7:30-8:00, Saturday.

BYZANTINE SLAVONIC

Russian Greek Catholic Mission

Our Lady of Kazan

E and West Third Streets, South Boston
268-2050
Rev. John J. Mowatt, Administrator
Residence: 267 W. Third Street, South Boston (02127)
Divine Liturgy, Sunday: 10:00 A.M. (Summer, 9:30 A.M.)
Divine Liturgy, Holydays: 7:00 P.M.
Divine Liturgy, Weekdays: 7:00 A.M.
First Friday Liturgy: 6:30 P.M.
Every Saturday Liturgy: 8:00 A.M.
Vespers: Saturday, 7:00 P.M.; Vigils of Holy Days.
Confessions: Preceding Divine Liturgy; following Vespers.
Baptism: Sunday, following Divine Liturgy, or by appointment.
Special services and other liturgical functions are announced in the parish bulletin.

CATHOLIC UKRAINIAN

Sacred Heart of Jesus

118 Forest Hills Street, Jamaica Plain
522-9720
Rev. Emile Sharanevych, Pastor
Residence: 146 Forest Hills Street (02130)
Sunday Masses: 8:30 (Recited Mass); 10:00 (High).
Holyday Masses: 9:00 A.M.; 7:00 P.M.
Weekday Mass: 8:00 (later upon request).
Confessions: Before Sunday and Holyday Masses.
Arrangements for reception of Sacraments of Baptism and Confirmation are made with the Pastor.

St. John the Baptist

1 Lemon Street, Salem
744-4547
Rt. Rev. Clement Preima, Administrator
Residence: 1 Lemon Street (01970)
Sunday Mass: 9:30 (High Mass)
Daily Mass: 8:30 A.M.
Holyday and First Friday Masses: 8:30 P.M.
Confessions: Before all Masses.
Sodality, Apostleship of Prayer, Altar Boys' Society Church Choir Society

MARONITE

ur Lady of the Cedars of Lebanon

SYRO-MARONITE RITE
5 Shawmut Avenue, Boston Established 1893
536-2602
Present church now being razed. Plans are being formulated for a new church. Only Sunday and Weekday Masses are being offered for the congregation in the Blessed Sacrament Chapel, Holy Cross Cathedral.
v. James J. Manning, Administrator
Residence:
Rev. David S. Gabriel
sidence: 47 Rutland Street (02118)
nday Masses: 9:00, 11:00.
ekday Masses: 7:30, 8:00.
nfessions: Preceding Masses.
ganizations: Daughters of Our Lady of the Cedars of Lebanon; St. Maron Society.

St. Anthony

256 Elm Street, Lawrence
682-9083
Rt. Rev. Msgr. Joseph David, Ph.D., D.D., Pastor
Residence: 258 Elm Street (01841)
Sunday Masses (Oct.-June): 8:30, 10:30.
Sunday Masses (June-Oct.: 8:00, 10:00.
Holyday Mass: 9:00.
Weekday Mass: 7:45.
Confessions: 4:00-6:00, 7:00-8:00, Saturday, Eves of First Friday and Holydays; before daily Mass.
Lenten Devotions: 7:30 P.M., Wednesday, Friday.
Palm Sunday Procession: 8:30, 10:30 Mass.
Sunday School: 8:30-9:30 each Sunday.
Holy Week Devotions: Every night, 7:30.
May Devotions: Every night, 7:30.
October Devotions: Every night, 7:00.
Christmas Novena: Dec. 16-24, 7:00 P.M.
St. Anthony's Cemetery is located on North Lowell Street, Methuen.

St. Theresa

343 North Main Street, Brockton
586-1428
Rt. Rev. Louis Khalil, D.D., Ph.D., C.L.D., Pastor
Residence: 10 Lebanon Street (02401)
Sunday Masses: 7:00, 8:30, 10:00, 11:30.
Holyday Masses: 12:15, 5:15 P.M.
Weekday Mass: 7:30 A.M.
First Friday Masses: 12:15, 5:15 P.M.
Confessions: 3:00-5:00; 7:00-8:00, Saturday.
Lenten Devotions: Friday, 7:30 P.M.; During Holy Week devotions nightly, 7:30.
May Devotions: Friday, 5:00 P.M.
St. Theresa Novena: Sept. 24th-Oct. 3rd.
Christmas Novena: Dec. 16-24, 7:30 P.M.

MELKITE BYZANTINE

Our Lady of the Annunciation

167 W. Canton Street, Boston
266-6975
Rev. Lucien Malouf, B.S.
Assistant:
Rev. Charles Aboody
Residence: 156 Warren Avenue (02116)
Sunday Masses: 9:00 (Dialogue, English), 10:30 (High, Arabic and English)
Holyday Masses: 7:30 A.M.; 7:30 P.M.
Weekly Mass: 7:30 (Saturday, 9:00)
First Friday Mass: 7:30.
Confessions: 300-6:30, Saturday, Eves of First Friday and Holydays.
Novena in Honor of Our Lady of The Assumption: August 1-14, 7:30 P.M. (Paraklisis Hymn)
Lenten Services: Great Compline, Wednesday, 7:30 P.M.; Acathistos (Blessed Virgin) Friday, 7:30 P.M.
Holy Week: Services every evening, 7:30.
Holy Saturday: Service at 11:30 P.M., followed by Midnight Mass.

St. Joseph

241 Hampshire Street, Lawrence
682-8152
Rev. George M. Dagher, B.S., Pastor
Residence: 298 Oak Street (01841)
Sunday Masses: 8:30, 10:30, 12:00.
Sunday Summer Masses: 8:30, 10:00.
Holyday Masses: 8:00 A.M., 7:00 P.M.
Weekday Mass: 8:00
First Friday Mass: 7:00 P.M.
Confessions: 5:00-7:00, Saturdays; 6:00-6:45 P.M., Holydays and First Fridays.
Weekly Devotions: Wednesday, 7:30 P.M. (Lent, Friday, 7:30 P.M. also)
Auditorium, 689-9342.

divide by modernfold

add new flexibility to church social recreation and educational areas

St. Brigid
Lexington

St. Theresa
North Reading

Fontbonne Hall, Framingham

- Folding Door Partitions
  All Budgets
  All Purposes
- Fabric, Wood, Metal
  & Sound Insulated
- Installed by Specialists
- Free Estimates and Job
  Planning

Call CE 5-2086

The MODERNFOLD Company, Inc.

47A River Street Wellesley Hills, Massachusetts 02181

ALPHABETICAL INDEX AND TELEPHONE DIRECTORY

ALL NUMBERS ARE GIVEN AS DIALED FROM BOSTON

Parochial Schools and Convent Listings are in Parish Section

Telephone Numbers Carry Page Numbers for Parishes, Institutions, Departments etc.:

For Example:

Bon Secours Hospital (211) 1+683-8781
Catholic Alumni Sodality (287) 536-8440
Cistercians (225) 1+528-1282
Mt. Trinity Academy (205) 924-6350

Parishes with Schools Are Designated by Asterisk:

For Example:

Gate of Heaven (39) *SOUTH BOSTON 268-3344
Holy Cross Cathedral (17)* 542-5682
Most Precious Blood (31) *HYDE PARK 361-0880

A

A. O. H. (281) 527-4130
ACADEMY OF THE ASSUMPTION (205) 235-1190
ADOPTION SERVICE (233) 523-5165
ADORATION NOCTURNAL (287) 266-5999
ADULT EDUCATION (203) 1+746-0350
AFRICAN MISSIONS (215) 326-2512, 326-3288
AIRPORT CHAPEL (185) 567-2800
ALCOHOLIC COUNSELING (237) 536-4641
ALL SAINTS, ROXBURY (35) 445-8578
APOSTLESHIP OF PRAYER (15) 266-6247
APOSTOLATE OF THE AGING (235) 267-3060
AQUINAS
Milton (203) 698-7511
Newton (203) 527-1407
ARCHBISHOP WILLIAMS HIGH SCHOOL (199) 843-3636
ARCHDIOCESAN COUNCILS (249, 251) 542-2878
ARCHDIOCESAN NEWS BUREAU (183) 482-4324
ARLINGTON CATHOLIC HIGH SCHOOL (199) 656-7770
ARMENIAN RITE (127) 547-2122
ASSUMPTION (47) *BELLINGHAM 1+TU 3-8226
(73) *LAWRENCE 1+683-1069
AUGUSTINIAN FATHERS
College (197) 1+683-7111
Monastery (215) 1+683-7111
AUSTIN GUILD (287) 1+686-4050
AUSTIN PREPARATORY SCHOOL (203) 944-4900

B

BASILIAN SALVATORIAN FATHERS (215)
Mission House and Novitiate 1+686-4343
Seminary 1+683-2471
BAYRIDGE HOUSE (227) 266-3371
BELLARMINE ACADEMY (287) 436-3391
BENEDICTINE MONKS (215) 749-2155
BERNADINE SISTERS (209) 361-1726
BETHANY CONVENT, FRAMINGHAM (223)
1+872-6750
BISHOP FENWICK HIGH SCHOOL (199) 1+531-8200
BLESSED SACRAMENT (55) *CAMBRIDGE 547-1669
(107) HOUGHS NECK 773-0233
(33) *JAMAICA PLAIN 522-0650
(113) SAUGUS 1+233-2498
(119) WALPOLE 1+769-3423
BLESSED SACRAMENT MISSION CENTER (181)
445-4577
BLESSED TRINITY MISSIONARY CENACLE (227)
762-3280
BLIND (207)
American Center for Research 969-6200
Guild Office Program 969-6200
Rehabilitation Program 969-6200
St. Raphael's Hall 969-6200
BON SECOURS HOSPITAL (211) 1+683-8781
BOSTON CENACLE (215) 254-3150
BOSTON COLLEGE (197) 332-3200
BOSTON COLLEGE HIGH SCHOOL (201) 288-9150
BOSTON SCHOOL FOR DEAF (205) 963-9858
BOY'S GUIDANCE CENTER 266-3590
(See Cushing Hall)
BROTHERS OF CHRISTIAN SCHOOL (215)
BROTHERS OF ST. JOHN OF GOD (211) 277-5750
BYZANTINE SLOVANIC RITE (127) 268-2050

C

CAMPION CLUB (287) 536-7224
CAMPION HALL (227) 1+682-1198
CAMPS (See Buyers' Guide)
CANA CONFERENCES (15) 426-1797
CAPUCHIN FRANCISCAN FRIARY (215) 333-0400
CARDINAL CUSHING ACADEMY FOR BOYS (205)
1+462-4663
CARDINAL CUSHING CENTER FOR SPANISH SPEAKING (235) 542-9292
CARDINAL CUSHING CHARITY FUND (15) 254-0100
CARDINAL CUSHING COLLEGE (197) 734-1422
CARDINAL CUSHING COMMANDOS (207) 242-1774
CARDINAL CUSHING EDUCATIONAL CLINIC (207)
536-8815
CARDINAL CUSHING HIGH SCHOOL (199) 268-1912
CARDINAL CUSHING HOUSE OF STUDIES (227)
267-0228
CARDINAL CUSHING SCHOOL OF THEOLOGY (197)
782-4007
CARDINAL CUSHING VILLA (209) 1+283-2127
CARDINAL O'CONNELL SEMINARY (229) 522-3627
CARDINAL SPELLMAN HIGH SCHOOL (199)
1+583-6875
CARDINAL'S SECRETARY (15) 254-0100
CARMELITE FATHERS (215)
Brookline (Discalced) 277-4847
Hamilton 1+468-4444
North Shore Chapel (187) 1+531-8340
Retreat House (227) 1+468-4444
CARMELITE NUNS (215)
Boston (Discalced) 442-1411
Danvers (Discalced) 1+774-3008
Gloucester (Corpus Christi) 1+283-5466
Hamilton 1+468-4444
Aged and Infirm (209) 266-3399
CARNEY HOSPITAL (211) 296-4000
CATECHETICAL INSTRUCTION (183) 542-1143
CATHEDRAL OF HOLY CROSS (17) * 542-5682
CATHEDRAL HIGH SCHOOL (199) 542-2325
CATHERINE LABOURE
Nursing School (201) 296-4000
Nursing Service (235) 268-0518
CATHOLIC ACCOUNTANTS GUILD (287)
CATHOLIC ALUMNI SODALITY (287) 536-8440
CATHOLIC ASSOCIATION OF FORESTERS INSURANCE
(279) 536-8880, 536-8821
CATHOLIC CHARITIES (See Charitable Bureau)
CATHOLIC CUBAN REFUGEE HOUSE (233) 277-3477
CATHOLIC DIRECTORY (183) 542-8393
CATHOLIC FAMILY COUNSELING INC.
(See Family Counseling)
CATHOLIC GRADUATES CLUB (287) 924-0577
CATHOLIC INTERRACIAL COUNCIL (231) 536-1985
CATHOLIC LABOR GUILD (231) 536-8440
CATHOLIC LAWYERS GUILD (287)
CATHOLIC MEMORIAL HIGH SCHOOL (201) 323-7333
CATHOLIC SCHOOL DEPARTMENT (195) 536-5417
CATHOLIC SERVICEMEN'S BUREAU (235) 426-1797
CATHOLIC YOUTH ADJUSTMENT (207) 427-2212
CATHOLIC YOUTH ORGANIZATION (239) 267-2220
CEMETERIES OFFICE (181) 595-2387
CENACLE
Convent (215) 254-3150
Retreat House (227) 254-3150
CENTRAL CATHOLIC HIGH (203) 1+682-0260
CHANCERY (15) 254-0100
CHANNEL 38 (213) 267-7030
CHAPELS AND SHRINES (185-187)
Chapel of Our Saviour 1+583-8357
Don Orione Madonna 569-2100
Espousal of Mary and Joseph 899-1342
Franciscan 542-6440
Graymoor Friars 1+583-8357
Holy Ghost 742-4460
Jesuit 536-6270
Marist 536-2761
Northshore Shopping Center 1+531-8340
Oblates 1+851-7258
Our Lady, Health of the Sick 1+879-2541
Our Lady of Airways 567-2800
Our Lady of Fatima 1+429-2144
Our Lady of Good Voyage 542-3883
Our Lady of Hope 1+851-7258
Our Lady of LaSalette 1+356-3266
Our Lady of Lourdes 536-2761
Our Lady of Perpetual Help 445-2600
Our Lady of Railways 542-7222
Paulist 742-4460
Redemptorist 445-2600
St. Anthony's 542-6440
St. Clement's Eucharistic 266-5999
St. Francis Xavier 536-6270
St. John Bosco 426-9457
St. Therese (Carmelite) 1+531-8340
St. Thomas More 542-1777
Stigmatine 899-1342
Xaverian Fathers 1+429-2144
CHARITABLE BUREAU (233)
Boston 523-5165
Brockton 1+586-1520
Cambridge 547-9566
Haverhill 1+372-1031
Lawrence 1+685-5930
Lowell 1+452-1451
Lynn 593-2312
Salem 1+744-0203
Somerville 625-1920
CHRIST CHILD DAY NURSERY (209) 598-2759
CHRIST CHILD HOUSE (183) 876-2375
CHRIST THE KING, (71) *HUDSON 1+562-2552
CHRISTIAN BROTHERS OF IRELAND (215) 323-7333
CHRISTIAN FAMILY MOVEMENT (15) 444-5545
CHRISTOPHER COLUMBUS
High School (199) 742-2626
Youth Center (183) 742-3874
CISTERCIANS (225) 1+528-1282
COLUMBAN FATHERS (see St. Columban Fathers)
COLUMBAN SISTERS (see St. Columban Sisters)
COLLEGES (197)
Boston College 332-3200
Cardinal Cushing College 734-1422
Cardinal Cushing School of Theology 782-4007
College of the Holy Cross 1+791-6211
Emmanuel College 277-9340
Merrimack College 1+683-7111
Newton College of the Sacred Heart 332-6700
Regis College 893-1820
Stonehill College 696-9050
St. Anselm (173) 603+669-1030
COMMUNITY CENTERS (183)
Blessed Sacrament Mission Center 445-4577
Christ Child House 876-2375
Christopher Columbus Youth Center 742-3784
El Centro del Cardenal 542-9292
Emmanuel House 445-2037
Pope John XXIII Youth Center 242-4843
St. Mary's Center 1+744-0631
Maryknoll Sisters Center 482-2949
Salesian Oratory 567-0508
St. Patrick's Missionary Cenacle 876-2330
COMPANIONS OF PIOUS DISCIPLES (215)
CONFIRMATION (ADULTS, CONVERTS) (8)
CONVALESCENT HOMES (209)
Cardinal Cushing Villa 1+283-2127
Maryvale 862-3950
CONVERT INSTRUCTION
Franciscan Fathers (17) 542-6440
Marist Fathers (21) 426-4448
Paulist Fathers (17) 742-4460
All Churches (17-127)
CONFRATERNITY OF CHRISTIAN DOCTRINE (15)
254-0100
CONVENT OF OUR LADY OF THE WAY (207) 522-3838
CORMARIAE (Nadines) (207) 267-8640
CORPUS CHRISTI AUBURNDALE (101) 244-9110
COUNCIL OF CATHOLIC MEN, WOMEN (249, 251)
542-2878
COUNTRY DAY SCHOOLS
Assumption (205) 235-1190
Holy Union (201) 1+448-6350
Sacred Heart (203) 527-5200
St. Sebastian (203) 244-1456
CUBAN RESETTLEMENT (233) 277-3477
CUSHING HALL (207) 266-3590
(Formerly Catholic Boy's Guidance Center)
CUSHING HALL (221) 1+922-3170
CZESTOCHOWA (209) 361-1726

D

DAUGHTERS OF CHARITY (215)
Carney Hospital (211) 296-4000
Catherine Laboure Center (235) 268-0518
Good Counsel Center (207) 296-4000
Green Scapular 436-8600
Nazareth (209) 522-1000
St. Margaret's Hospital (211) 436-8600
DAUGHTERS OF HEART OF MARY (215) 267-8640
DAUGHTERS OF MARY OF IMMACULATE
CONCEPTION (217)

PROTECT YOUR BUILDINGS!

The parapet walls and cornices of the Cardinal's Residence are protected by the installation of Western's "Resto-Crete" (Reg. U. S. Pat. Off.) waterproofing and weatherproofing treatment, the work being done for His Eminence, Richard Cardinal Cushing, D.D., Archbishop of Boston.

CARDINAL'S RESIDENCE
BRIGHTON, MASSACHUSETTS

Leakage and seepage through unnoticeable openings can cause serious damage and necessitate expensive reconstruction. Fortunately, you can guard against these dangers.

Timely repointing by the Western Waterproofing Company — protects your buildings — and costs little compared to the price of neglect.

Reliable work is assured by Western Waterproofing's 5-year guarantee. Write a note of inquiry now — and have the information ready when you need it!

REPOINTING AND WATERPROOFING LEAKING MASONRY WALLS ABOVE GROUND

BUILDING CLEANING

MASONRY RESTORATION

BIRDPROOFING

BASEMENT WATERPROOFING

WESTERN WATERPROOFING CO., INC.

INCORPORATED 1920

82 West Dedham Street
Boston 18, Mass. COmmonwealth 6-4100

John H. Hession, President J. Joseph Callaghan, Treasurer

60 East 42nd Street
New York 17, New York

9 First Avenue
Albany 2, New York

VERY IMPORTANT PAGES ARE 3-5; 129-137; 241-248

DAUGHTERS OF MARY, HELP OF CHRISTIANS (215)
DAUGHTERS OF MARY, MOST PRECIOUS BLOOD (217)
DAUGHTERS OF ST. PAUL
Boston (183) 426-5464
Novitiate (215) 522-8911
South Boston (183) 268-8811
DAY NURSERIES
Christ Child Day Nursery (209) 598-2759
Presentation of Mary (203) 1 + 682-0872
St. Catherine Labouré (235) 268-0518
Venerini Sisters (209) 1 + 682-2079
DEAF
Guild Office (207) 426-1182
Boston School for Deaf (203) 963-9858
DELAYED VOCATIONS
Jesuit (201) 536-1985
Benedictine (203) 749-2155
DIRECTORY (Katharina P. Flanagan, Asso. Ed) 542-8393
DISPLACED PERSONS (235) 523-5165
DIVINE WORD MISSIONARIES (217)
Boston Residence 267-5143
Camp 1 + 585-2518
Retreat House (227) 1 + 485-2460
Seminary 1 + 585-4545
DOMINICAN FATHERS (217) 1 + 785-0124
DOMINICAN SISTERS (St. Catherine, Ky.) (217)
Dominican Academy (199) 1 + 695-6441
Mt. Trinity Academy (205) 924-6350
Our Lady of the Angels (203) 1 + 695-6362
Rosary Academy (205) 924-5881
St. Mel Academy (201) 1 + 283-1700
DOMINICAN SISTERS OF BETHANY (217) 969-8957
DOMINICAN SISTERS, ROMAN CONGREGATION (217) 232-5100
DOMINICAN SISTERS OF SICK POOR (235) 442-1136
DON BOSCO TECHNICAL HIGH SCHOOL (201) 426-9457
DON ORIONE FATHERS
Home for Aged (209) 569-2100
Provincial House (217) 569-2100
Seminary (219) 1 + 373-0461
D'YOUVILLE MANOR (209) 1 + 455-5681

E

EASTERN CATHOLIC APOSTOLATE (183) 524-0828
EASTERN RITES (127)
EDUCATIONAL CLINICS (205)
Cardinal Cushing Educational Clinic 536-8815
Marist Reading Center 426-8186
St. Joseph Educational Clinic 527-3560
ELIZABETH SETON SCHOOL FOR GIRLS (205) 235-1190
ELMBANK SEMINARY (227) 235-3515
ELMBROOK (227) 354-3204
EMBER DAYS (8)
EMMANUEL COLLEGE (197) 277-9340
EMMANUEL HOUSE (183) 445-2037
EMOTIONALLY DISTURBED (See Handicapped)
ESPOUSAL RETREAT HOUSE (227) 899-1342

F

FAMILY COUNSELING (233)
Boston 542-0903
South Shore 773-5731
Framingham 1 + 875-0648
FAMILY LIFE CONFERENCE (15) 426-1797
FASTING (13)
FATHER JIM HENNESSEY CLUB (249) 542-1777
FELICIAN SISTERS (217)
FIRST FRIDAY CLUB (286) 536-8440
FISHERMAN'S CHAPEL (185) 542-3883
FONTBONNE ACADEMY (203) 696-3241
FOREIGN STUDENTS HOSPITALITY (235) 542-2878
FRANCISCAN FRIARS OF ATONEMENT (219) 1+583-8357
FRANCISCAN FATHERS
Assumption Province (219) 828-0899
Holy Name Province
St. Anthony's Shrine (17) 542-6440
St. Francis Friary (217) 232-1580
Immaculate Conception Province
St. Christopher Friary (217) 742-4190
St. Francis Seminary (217) 1 +458-6101
FRANCISCAN SISTERS (Glen Riddle) (219)
FANCISCAN SISTERS (Mt. Alvernia (219)
Novitiate 244-3696
Provincialate 527-1004
FRANCISCAN SISTERS (St. Joseph) (219)
FRANCISCAN SISTERS (Third Order Regular) (219)
FRANCISCAN SISTERS FOR AFRICA (219) 254-4343
FRANCISCAN MISSIONARY SISTERS OF MARY
Eucharistic Shrine (185) 266-5999
House of Studies (219) 266-5999
Kennedy Memorial Hospital (211) 254-3800
FRANCISCAN SISTERS OF ATONEMENT (219) 445-2037
FRANCO-AMERICAN SCHOOL (203) 1 + 458-1251

G

GATE OF HEAVEN (39) * SOUTH BOSTON 268-3344
GIRLS GUIDANCE CENTER (207) 522-7650
GLASTONBURY MONASTERY (215) 749-2155
GOOD COUNSEL CENTER (207) 296-4000
GOOD SHEPHERD SISTERS (207) 522-7650
1 + 485-8610
GONZAGA HALL (227) 1 + 283-0013
GRAYMOOR FRIARS (219) 1 + 583-8357
GRAYMOOR NUNS (219) 445-2037
GREY NUNS OF MONTREAL
Academy of Holy Family (205) 862-4700
Convalescent Home (209) 862-3950
Novitiate and Provincialate (219) 862-4700
GREY NUNS OF THE CROSS (219) 1 + 453-4870
GREY NUNS (Quebec) (219)
GREY NUNS (Sacred Heart) (219)
GUIDANCE CENTERS (207)
Cushing Hall (Boys) 266-3590
Cormariae 267-8640
Girls' 522-7650
Good Counsel Center 296-4000
Madonna School for Girls 1 + 485-8610
Nazareth Child Study Center 522-1000
Youth Adjustment 427-2212

GUILD OF ST. APPOLONIA (287) 282-1400
GUILD OF ST. LUKE (287) 924-7670

H

HANDICAPPED (207)
Blind (See Blind)
Children
Kennedy Hospital 254-3800
St. Coletta School 1 + 826-4961
Deaf (See Deaf)
Education
Clinics (205)
Emotionally Disturbed
Marsalin Institute 1 + 429-4307
Rescue, Inc. 426-6600
Lifeline (235) 427-2212
HARVARD-RADCLIFFE CLUB (193) 868-6585
HIBERNIANS (281) 527-4130
HOLY CHILDHOOD SCHOOL (199) 522-1000
HOLY CROSS ACADEMY (201) 232-7419
HOLY CROSS CATHEDRAL (17)* 542-5682
HOLY CROSS (Armenian) (127) 547-2122
HOLY FAMILY (61) DUXBURY 1 + 934-5055
(85) LYNN 593-6672
(111) *ROCKLAND 1 + TR 8-0160
HOLY GHOST CHAPEL (17) 742-4460
HOLY GHOST (123) WHITMAN 1 + 447-2621
HOLY GHOST HOSPITAL (211) 876-4344
HOLY NAME (41) *WEST ROXBURY 325-4865
HOLY NAME SOCIETY (253) 542-7415
HOLY ROSARY (73) *LAWRENCE 1 + 682-0797
(125) WINTHROP 846-1210
HOLY TRINITY (21) *BOSTON 426-6142
(73) *LAWRENCE 1 + 688-7226
(79) *LOWELL 1 + 452-2564
HOLY TRINITY HIGH SCHOOL (199) 445-3357
HOLY UNION OF SACRED HEARTS (221) 1 + 448-6350
HOME FOR ITALIAN CHILDREN (209) 524-3116
HOMES (209)
Aged
Don Orione Rest Home 569-2100
D'Youville Manor 1 + 455-5681
Little Sisters of the Poor 427-2388
Little Sisters of the Poor 776-4420
Marian Manor 268-3333
Protectory of Mary Immaculate 1 + 686-9564
St. Ann's Rest Home 1 + 682-9371
St. John of God Manor 277-5750
St. Joseph's Manor 825-6320
St. Joseph's Nursing Manor 1 + 583-5834
St. Patrick's Manor 266-3399
Blind (207)
St. Raphael's Hall 969-6200
Children (209)
Czestochowa 361-1726
Home for Italian Children 524-3116
Joseph P. Kennedy School 361-1726
Nazareth 522-1000
St. Ann's Orphanage 1 + 688-0573
St. Francis Home 445-3357
Venerini Sisters Nursery 1 + 682-2079
Convalescent (209)
Cardinal Cushing Villa 1 + 283-2127
Maryvale 862-3950
Refuge (235)
St. Francis of Assisi Refuge 542-3570
Unwed Expectant Mothers (235)
St. Mary's Home 436-8600
HOSPITAL CHAPLAINS (189)
HOSPITALS (211)
Bon Secours Hospital 1 + 683-8781
Carney Hospital 296-4000
Holy Ghost Hospital 876-4344
Joseph P. Kennedy, Jr. Hospital 254-3800
Sancta Maria Hospital 547-2200
St. Elizabeth's Hospital 782-7000
St. John of God Hospital 277-5750
St. John's Hospital 1 + 458-1411
St. Joseph's Hospital 1 + 458-6821
St. Margaret's Hospital 436-8600
HOSPITALS MODERATOR (15) 436-2771
HOUSE OF THE GOOD SHEPHERD (207)
(See Madonna School for Girls)

I

IMMACULATE CONCEPTION (21) BOSTON 536-8440
(55) *CAMBRIDGE (Lith) 547-1623
(55) *CAMBRIDGE (North) 547-3118
(63) *EVERETT 387-0077
(79) *LOWELL 1 + 458-1474
(89) *MALDEN 324-0970
(91) *MARLBORO 1 + 485-0016
(99) *NEWBURYPORT 1 + 462-2724
(109) *REVERE 289-0735
(111) *SALEM 1 + 744-0757
(115) *STOUGHTON 1 + 344-2073
(123) *WEYMOUTH 337-0380
(125) *WINCHESTER 729-1858
IMMACULATE CONCEPTION NOVITIATE (219) 244-3696
IMMACULATE CONCEPTION PROVINCIALATE (219) 527-1004
IMMACULATE HEART OF MARY NOVITIATE (223) 1 + 851-7258
INCARNATION (95) MELROSE 662-8844
INDUSTRIAL RELATIONS INSTITUTE (231) 536-8440
INFANT JESUS (53) CHESTNUT HILL 469-0234

GOOD QUALITY ROOFS HAVE BEEN INSTALLED

Throughout the Archdiocese of Boston

By

JOHN J. HOURIHAN

Roofing and Sheet Metal Work

27 DIXWELL STREET, ROXBURY **Dial 524-4080**

FLAGS

• Add beauty and dignity to services and meetings

50-STAR
U.S. FLAGS
and Complete Outfits

PAPAL
Flags and Flag Outfits

FLAGS MADE TO ORDER
For DRUM & BUGLE CORPS - BANDS - ORGANIZATIONS

Schoolroom Banners • OUTDOOR U. S. FLAGS • Classroom Flags

ACCESSORIES

★ *A COMPLETE LINE FOR EVERY PURPOSE* ★
4 x 6 inch Papal Flags for use in Marian Award

SEND FOR MAILING LEAFLET

EAGLE FLAG CO. INC.
MEMBER — QUINCY SOUTH SHORE CHAMBER OF COMMERCE

319-21 NEWPORT AVE. TEL. 472-8242 WOLLASTON (QUINCY), MASS. 02170

CHURCH FLAGS STATE FLAGS : CITY FLAGS : FLAGS OF ALL NATIONS

OMNIA IN CHRISTO INSTAURARE

SONS OF DIVINE PROVIDENCE

(DON ORIONE FATHERS)

MISSIONARY PRIESTS — MISSIONARY BROTHERS . . . for home and foreign missions, schools, trade schools, orphanages, youth centers, institutions for underprivileged children, assistance for young workers, homes for the aged, etc. THE SONS OF DIVINE PROVIDENCE by prayer and dedication to the works of mercy, perform God's favorite work: serving Christ in the poor, the needy, the orphaned, the underprivileged, the aged, giving preference to those most in need and unable to find help . . . God is Father to all!

If you feel in your heart that God is calling you to perform this service so dear to His Divine Heart, you are welcome to join the SONS OF DIVINE PROVIDENCE.

Lack of funds no obstacle for acceptance.

Special consideration given for late vocations.

Sons of Divine Providence Seminary
Bradford, Massachusetts
With nearby MATER DEI Retreat House for boys

Chapel of MATER DEI Retreat House for boys

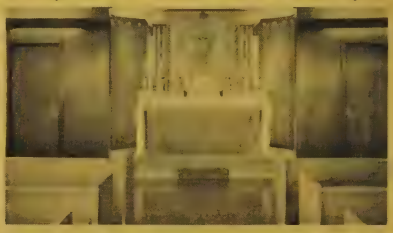

INFORMATION FOR PRIESTS OR BROTHERS WRITE TO:
Sons of Divine Providence Seminary, Old Groveland Road,
Bradford, Massachusetts — 1+373-0461
DON ORIONE MADONNA SHRINE, East Boston Mass. 02128 569-2100

VERY IMPORTANT PAGES ARE 3-5; 129-137; 241-248

NFORMATION CENTERS (183)
Archdiocesan News Bureau 482-4324
Boston Catholic Directory 542-8393
Carmelites 1 + 531-8340
Daughters of St. Paul 426-5464
Eastern Catholic Apostolate 524-0826
Graymoor Friary 1 + 583-8357
Lourdes Bureau 536-2761
Marian Union of Beauraing 1 + 453-5281
Mekhitarist House 547-2122
Mission Helpers of Sacred Heart 542-1143
Paulist Fathers 742-4460
Our Lady of Kazan 288-7642

J

AIL CHAPLAINS (189)
EANNE D'ARC ACADEMY (203) 333-0255
ESUIT FATHERS
Delayed Vocations School (201) 536-1985
Foreign Missions (219) 536-7224
Mission Band (21) 536-8440
Provincial (Loyola House) (219) 267-1008
Retreat Houses (227)
Andover 1 + 682-1198
Gloucester 1 + 283-0013
Sacred Heart Radio Program (21) (215) 266-6247
St. Andrew Bobola House (219) 536-3611
St. Francis Xavier Chapel (185) 536-6270
Weston College (219) 894-0751
Sodality (21) 536-5808
OSEPH P. KENNEDY, JR. HOSPITAL (211) 254-3800
OSEPH P. KENNEDY, JR. SCHOOL (201) 361-1726
OLIE BILLIART HIGH SCHOOL (199) 523-1508
OVENILE COURT CHAPLAINS (191)

K

of C (277) 536-1492
EITH ACADEMY (199) 1 + 452-6502
EITH HALL (199) 1 + 452-9573
INDERGARTENS
Academy of the Holy Family (203) 862-4700
Joseph P. Kennedy Jr., School (201) 361-1726
Our Lady of the Angels (203) 1 + 695-6362
Our Lady's Kindergarten (203) 1 + 485-0740
Rosary Academy (205) 924-5881
Sacred Heart Country Day School (203) 527-5200
Sacred Heart Pre-Primary (203) 1 + 746-0790
St. Columban's School (201) 361-2848
Ursuline Academy (201) 326-6161

L

ABOR GUILD (231) 536-8440
ADYCREST (221) 1 + 887-5551
A SALETTE FATHERS (219) 1 + 356-3151
AWRENCE CENTRAL HIGH SCHOOL (203) 1 + 682-0260
EAGUE OF CATHOLIC WOMEN (289) CO 6-1720
EGION OF MARY (225) 625-3322
EXINGTON ACADEMY OF THE HOLY FAMILY (203) 862-4700
FELINE (235) 427-2212
ITTLE MISSIONARIES OF EUCHARIST (219) 323-4644
ITTLE MISSIONARY SISTERS (219)
Provincial House 569-2102
Novitiate 1 + 373-0312
ITTLE SISTERS OF ASSUMPTION (219)
(See Nursing and Health Service)
242-1491; 442-1880; 598-3566
ITTLE SISTERS OF HOLY FAMILY (221)
ITTLE SISTERS OF JESUS (219) 536-0007
ITTLE SISTERS OF THE POOR (209)
427-2388; 776-4420
ITURGICAL APOSTOLATE (15) 868-6585
ITURGICAL COMMISSION (15) 254-0100
ORETTO RETREAT HOUSE (227) 1 + 356-4223
OURDES BUREAU (183) 536-2761
OYOLA HOUSE (219) 267-1008

M

IADONNA SCHOOL FOR GIRLS (207) 1 + 485-8610
IARIAN COURT SECRETARIAL SCHOOL (205) 595-6768
ARIAN HIGH SCHOOL (199) 1 + 872-2032
ARIAN MANOR (209) 268-3333
MARIAN REHABILITATION CENTER (211) 254-3800
MARIAN UNION OF BEAURAING (183) 1 + 453-5281
MARIANITE SISTERS (221)
MARIST BROTHERS NOVITIATE (221) 1 + 649-3111
MARIST FATHERS (221)
College and Seminary 1 + 879-1620
Lourdes Center (183) 536-2761
Our Lady of Victories Residence 426-4448
Preparatory Seminary 275-6814
Provincial 734-7180
Reading Center 426-8186
Vocations 426-6460
MARIST MISSIONARY SISTERS (221)
Alofa Malia 899-1484
Mission Headquarters 1 + 872-7333
American Headquarters 899-1484
St. Peter Chanel Convent 426-8045
St. Theresa's Convent 275-7414
MARRIAGE COUNSELING (233) 542-0903
MARRIAGE COURT (Tribunal) (15) 254-9150
MARSALIN INSTITUTE (207) 1 + 429-4307
MARY IMMACULATE OF LOURDES, NEWTON (101) 244-0558
MARONITE RITE (127)
MARYCLIFF ACADEMY (205)
Convent 729-1196
School 729-4588
MARYKNOLL BROTHERS NOVITIATE (221) 522-5888
MARYKNOLL FATHERS SEMINARY (221) 749-1392
MARYKNOLL SISTERS
Center (183) 482-2949
Novitiate (221) 1 + 887-5551
MARYVALE (209) 862-3950
MATERNITY WELFARE SERVICE (233) 523-5165
MATIGNON HIGH SCHOOL (199) 876-1212
MATT TALBOT CENTER (237) 267-3359
MEDICAL MISSIONARIES (221) 729-3610
MEKHITARIST HOUSE (183) 547-2122
MELKITE BYZANTINE RITE (127)
MERRIMACK COLLEGE (197) 1 + 683-7111
MIRAMAR
Camp 1 + 585-2518
Retreat House (227) 1 + 585-2460
Seminary (217) 1 + 585-2518
MISSION HELPERS OF SACRED HEART (221) 542-1143
MISSIONARY FRANCISCAN SISTERS (219) 244-3696
MISSIONARY SISTERS OF THE IMMACULATE CONCEPTION (221) 1 + 485-0740
MISSIONARY SISTERS OF THE MOST BLESSED TRINITY (221)
MONASTERY OF OUR LADY OF GOOD COUNSEL (217) 1 + 683-7111
MISSIONARY SOCIETY, ST. JAMES (15) 426-0559
MISSIONARY ZELATRICES (221)
MOST BLESSED SACRAMENT (107) QUINCY 773-0233
(117) WAKEFIELD 245-2080
MOST HOLY REDEEMER (29) *EAST BOSTON 567-3227
MOST PRECIOUS BLOOD (61) DOVER 1 + 785-0305
(31) *HYDE PARK 361-0880
MT. ALVERNIA ACADEMY (203) 244-3696
MT. CARMEL NOVITIATE (217) 1 + 283-5466
MT. ST. JOSEPH ACADEMY (201) 254-8383
MT. ST. MARY'S ABBEY (223) 1 + 528-1282
MT. TRINITY ACADEMY (205) 924-6350

N

NATIONAL CATHOLIC COMMUNITY SERVICE (235) 426-1797
NATIONAL COUNCIL, CATHOLIC MEN (249) 542-2878
CATHOLIC WOMEN (251) 542-2878
NATIVITY (95) MERRIMAC 1 + 346-4371
(113) SCITUATE 1 + 545-3335
NAZARETH (209) JAMAICA PLAIN 522-1000
NAZARETH CHILD STUDY CENTER (207) 522-1000
NAZARETH ACADEMY (205) 245-9790
NEWMAN CHAPLAINS (193)
NEWTON COLLEGE OF SACRED HEART (197) 332-6700
NEWTON COUNTRY DAY SCHOOL (205) 527-5200
NOCTURNAL ADORATION SOCIETY (287) 254-0100
NORTH CAMBRIDGE HIGH SCHOOL (199) TR 6-6068
NOTRE DAME DE LOURDES (79) *LOWELL 1 + 454-9491
NOTRE DAME DE PITIE (55) *CAMBRIDGE 547-1294
NOTRE DAME SISTERS (Namur)
Boston Academy (201) 427-0645
Cushing Hall (221) 1 + 922-3170
Emmanuel (197) 277-9340
Loretto Retreat House (227) 1 + 356-4223
Provincial (221) 1 + 356-4381
School of Fine Arts (203) 696-2051
Tyngsboro Academy (205) 1 + 649-2411
NURSES GUILDS (285)
NURSING AND HEALTH SERVICE (235)
Dominican Sisters of Sick Poor 442-1136
Little Sisters of Assumption
Charlestown 242-1491
Dorchester 442-1880
Lynn LY 8-3566
St. Catherine Laboure Center 268-0518

O

OBLATE FATHERS (221-223)
Eastern Province Headquarters 522-3838
Novitiate 1 + 851-7258
St. John Baptist Province
College and Seminary, Natick 1 + 653-1610
Headquarters, Lowell 1 + 454-3482
OBLATE MISSIONARIES (Secular) (231) 1 + 454-4984
OBLATE SISTERS (223)
OLDER PERSONS COUNSELING (233) 542-0903
OPUS DEI (287)
Bayridge Residence (227) 266-3371
Elmbrook (227) 354-3204
Trimont House (227) 247-8079
OUR LADY, ANNUNCIATION (21) BOSTON 266-6975
OUR LADY, ASSUMPTION (59) CHELSEA 889-2045
(29) *EAST BOSTON LO 7-1223
(91) GREEN HARBOR 1 + 834-6252
(87) *LYNNFIELD 1 + 592-4099
OUR LADY, ASSUMPTION HOUSE (223) 522-3838
OUR LADY OF ANGELS KINDERGARTEN (203) 1 + 695-6362
OUR LADY, COMFORTER OF AFFLICTED (119) *WALTHAM 894-3481
OUR LADY HELP OF CHRISTIANS (59) CONCORD 1 + 369-2810
(101 *NEWTON 527-7560
OUR LADY, CEDARS OF LEBANON (21) BOSTON 536-2602
OUR LADY, CZESTOCHOWA (39) *SOUTH BOSTON 268-4355
OUR LADY OF FATIMA (117) SUDBURY 1 + 443-2647
OUR LADY OF FATIMA SHRINE (187) 1 + 429-2144
OUR LADY OF GOOD COUNSEL (107) QUINCY 472-1408
OUR LADY OF GOOD COUNSEL MONASTERY (217) 1 + 683-7111
OUR LADY OF GOOD VOYAGE CHAPEL (185) 542-3883
OUR LADY OF GOOD VOYAGE (67) GLOUCESTER 1 + 283-1490
OUR LADY OF GRACE (59) *CHELSEA 884-0030
OUR LADY OF HOPE SHRINE (187) 1 + 851-7258
OUR LADY OF KAZAN (39) SOUTH BOSTON 268-2050
OUR LADY OF LAKE (99) MONPONSETT 1 + 293-7971
OUR LADY OF LA SALETTE SHRINE (187) 1 + 356-3266
OUR LADY OF LOURDES (51) BROCKTON 1 + 586-4715
(59) CARVER 1 + UN 6-4586
(33) *JAMAICA PLAIN 524-0434
(109) BEACHMONT 284-0234
OUR LADY OF LOURDES CHAPEL (185) 536-2761
OUR LADY OF MERCY (47) BELMONT 484-2638
OUR LADY, MT. CARMEL (29) *EAST BOSTON 567-3215
(95) *METHUEN 1 + 682-9160
OUR LADY OF NAZARETH ACADEMY (205) 245-9790
OUR LADY, PERPETUAL HELP (35) *ROXBURY 445-2600
OUR LADY, OSTRABRAMA (23) BOSTON 227-7257
(51) BROCKTON 1 + 586-4270
OUR LADY, POMPEII (21) BOSTON 426-2322
OUR LADY, PRESENTATION (23) *BRIGHTON 782-6260
OUR LADY OF RANSOM GUILD (235) 242-0700

SEALTITE ALUMINUM STORM AND SCREEN
WINDOWS – DOORS
ALCOA ALUMINUM SIDING
AWNINGS • PORCH ENCLOSURES • SCREENS
All Aluminum Anodized and All Work Guaranteed

QUINTON ENGINEERING CO. MILTON 02186
JOSEPH DONOVAN • DIAL 696-3262

Sisters of Charity of Nazareth

1812 1965

Engaged in all types of charitable works
Teaching in elementary and high schools and colleges

Nursing — Care of Orphans — Social Service

Regional Headquarters:
13 Jordan Avenue
Wakefield, Massachusetts 01880

Other foundations located at:

Braintree
Brockton
Hyde Park
Lowell
Newburyport
Readville
South Boston
Wakefield
Wollaston

F. W. RICHARDS FLOOR SERVICE

32 YEARS SPECIALIZING IN FLOOR CARE

Reconditioning — Linoleum — Asphalt — Rubber — Cork — Vinyl Tile

Periodic — Cleaning and Waxing Service

Hardwood — Sealed — Waxed and Polished

Considerable work done throughout the Archdiocese

Recommendations as to quality and workmanship furnished upon request

Estimates given — Full Insurance Coverage

CHURCHES — SCHOOLS — RECTORIES — OFFICES

12 West Water Street, Wakefield, Mass.
Telephone 245-0326

VERY IMPORTANT PAGES ARE 3-5; 129-137; 241-248

OUR LADY OF ROSARY (115) STOUGHTON 1 + 583-5510
OUR LADY OF SORROWS CONVENT (221) 1 + 586-0433
OUR LADY OF SORROWS (113) SHARON 1 + 784-2265
OUR LADY, STAR OF THE SEA (91) *MARBLEHEAD 1 + 631-0086
OUR LADY OF VICTORIES (21) BOSTON 426-4448
OUR LADY, QUEEN OF MISSIONS (227) 1 + 485-0740
OUR LADY'S GUILD HOUSE (227) 536-3000
OUR LADY'S KINDERGARTEN (203) 1 + 485-0740

P

PASSIONIST FATHERS (223) 782-4220
PATRONAGE OF ST. JOSEPH (115) *SOMERVILLE 766-4140
PAULINE FATHERS (223) 734-0608
PAULIST FATHERS (17) 742-4460
PILOT PUBLISHING CO. (15) 482-4316
POOR CLARES' MONASTERY (223) 524-1760
Jamaica Plain
West Andover 1 + 455-5389
POPE JOHN XXIII SEMINARY (229) 899-5500
POPE JOHN XXIII YOUTH CENTER (183) 242-4843
PRESENTATION OF MARY ACADEMY (203) 1 + 682-9391
PRISON INFORMATION (235) 242-0700; 969-8957
PROCURE de MAZENOD (81) 1 + 457-7380
PROPAGATION OF THE FAITH (15) 542-1777
PROTECTORY OF MARY (209) 1 + 686-9564

Q

QUEEN OF APOSTLES SEMINARY (215) 326-2512

R

RADIO AND TELEVISION APOSTOLATE (213) 267-7030
READING CLINICS (205)
Cardinal Cushing Educational Clinic 536-8815
Marist Reading Center 426-8186
St. Joseph Educational Clinic 527-3560
REDEMPTORIST FATHERS (223) 445-2600
REGIS COLLEGE (197) 893-1820
REHABILITATION
Blind (207) 969-6200
Marian Rehabilitation (211) 254-3800
Marsalin (207) 1 + 429-5101
Prisoners (235) 242-0700; 969-8957
Rescue (207) 426-6600
Youth Adjustment (207) 427-2212
RELIGIOUS OF CHRISTIAN EDUCATION (223) 333-0403
RELIGIOUS OF HOLY UNION (223) 1 + 448-6350
RELIGIOUS OF SACRED HEART (223) 527-5200
REMEDIAL READING
Cardinal Cushing Educational Clinic (205) 536-8815
St. Sebastian School (203) 244-1456
Marist Reading Center (205) 426-8186
St. Joseph Educational Clinic (205) 527-3560
RESCUE, INC. (207) 426-6600
RESIDENCES FOR LAITY AND RELIGIOUS (227)
Business Women
Our Lady's Guild House 536-3000
St. Helena's House 482-0833
St. Patrick's Home 1 + 452-6371
St. Theresa's House 599-2491
Professional Men
Elmbrook 354-3204
Trimount House 247-8079
Professional Women
Bayridge 266-3371
Teresian Institute 267-0728
Religious
Cardinal Cushing House of Studies 267-0228
RESURRECTION (69) HINGHAM 749-3577
RETREAT HOUSES (227)
Blessed Trinity Missionary Cenacle 762-3280
Campion Hall 1 + 682-1198
Carmel Retreat House 1 + 468-4444
The Cenacle 254-3150
Don Orione Retreat House 1 + 373-0312
Espousal Retreat House 899-1342
Gonzaga Hall 1 + 283-0013
Loretto Retreat House 1 + 356-4223
Mater Dei Retreat House 1 + 373-0461
Miramar Retreat House 1 + 585-2460
Our Lady Queen of Missions 1 + 485-8177
Sacred Heart Juniorate Retreat 1 + 356-3838
St. Francis Retreat Lodge 1 + 784-2244
St. Gabriel's Retreat House 782-4641
St. Joseph's Retreat League 242-2550
ROSARY ACADEMY (205) 924-5881
ROSE HAWTHORNE CENTRAL SCHOOL (199)
High 1 + 369-5440
Elementary 1 + 369-9600

S

SACRED HEART BROTHERS (223)
SACRED HEART JUNIORATE (223) 1 + 356-3838
SACRED HEART MONASTERY (219) 828-0899
SACRED HEART SCHOOL (201) ANDOVER 1 + 475-1443
(203) KINGSTON
Pre-Primary 1 + 746-0790
Elementary 1 + 746-2113
High 1 + 746-2374
(205) SHARON 1 + 784-5762
SACRED HEART (43) *AMESBURY 1 + 388-0330
(107) *ATLANTIC 472-0054
(19) *BOSTON 523-5638
(51) *BROCKTON 1 + 586-1740
(55) *CAMBRIDGE 547-0399
(29) *EAST BOSTON 567-0212
(77) EAST LEXINGTON 862-4646
(Ukrainian) (31) FOREST HILLS 522-9720
(67) GLOUCESTER 1 + 283-4457
(67) GROTON 1 + 448-6633
(71) IPSWICH 1 + 356-2212
(67 LANESVILLE 1 + 283-4457
(73) *LAWRENCE 1 + 683-0902
(79) *LOWELL 1 + 453-3962
(85) *LYNN 593-8047
(89) MANCHESTER 1 + 526-1263
(93) MEDFORD 396-2232
(95) MIDDLEBORO 1 + 947-0444
(99) NATICK 1 + 653-5113
(101) *NEWTON 244-0191
(107) *QUINCY 472-0054
(33) *ROSLINDALE 325-3322
(119) WALTHAM 899-0469
(119) *WATERTOWN 924-9110
(123) *WEYMOUTH 337-1240
SACRED HEARTS (69) *BRADFORD 1 + 372-3314
(189) *MALDEN 324-0728
SACRED HEART RADIO PROGRAM (21) (213) 266-6247
SALESIANS OF ST. JOHN BOSCO
Don Bosco School (201) 426-9457
Juniorate (223) 1 + 356-3838
St. Domenic Savio School (201) 567-2775
ST. ADALBERT (31) HYDE PARK 361-0565
ST. ADELAIDE (105) PEABODY 1 + 535-1985
ST. AGATHA (97) *MILTON 698-2439
ST. AGNES (45) *ARLINGTON 648-0220
(95) MIDDLETON 1 + 774-1958
(109) *READING 944-0490
ST. AIDAN (53) *BROOKLINE 277-0799
ST. ALBERT THE GREAT (123) WEYMOUTH 335-5258
ST. ALPHONSUS (47) BEVERLY 1 + 922-1240
ST. AMBROSE (25) *DORCHESTER 265-5302
ST. ANDREW BOBOLA HOUSE (219) 536-3611
ST. ANDREW (49) BILLERICA 1 + 663-3624
(31) *FOREST HILLS 522-1222
ST. ANGELA (25) *MATTAPAN 298-1828
ST. ANN (19) BOSTON 266-2635
(25) *DORCHESTER 825-6180
(67) *GLOUCESTER 1 + 283-0054
(91) MARLBORO 1 + 485-1968
(91) MARSHFIELD 1 + 834-4953
(105) PEABODY 1 + 531-1480
(107) *QUINCY 479-5400
(115) *SOMERVILLE 625-1904
(71) WAVELAND 925-0680
(121) WAYLAND 1 + 358-2995
(121) WEST BRIDGEWATER 1 + 586-4880
(121) WEST NEWBURY 1 + 363-2303
(107) *WOLLASTON 479-5400
ST. ANNE (33) *HYDE PARK 361-3443
(73) *LAWRENCE 1 + 685-5111
(77) LITTLETON 1 + 486-3758
(33) *READVILLE 361-3443
(111) *SALEM 1 + 744-1930
ST. ANNE'S NOVITIATE (223) 1 + 485-1338
ST. ANN'S ACADEMY (203) 1 + 485-0114
ST. ANN'S ORPHANAGE (209) 1 + 688-0573
ST. ANN'S REST HOME (209) 1 + 682-9371
ST. ANSELM (117) SUDBURY 1 + 443-8070
ST. ANTHONY (23) *ALLSTON 782-0775
(55) CAMBRIDGE 547-5593
(59) COHASSET 383-0219
(63) *EVERETT 387-0310
(73) LAWRENCE 1 + 682-9083
(79) LOWELL 1 + 452-1506
(109) REVERE 289-1234
(113) *SHIRLEY 1 + 425-4588
(115) *SOMERVILLE 625-4530
(125) WOBURN 933-1323
ST. ANTHONY'S SHRINE (17) 542-6440
ST. ATHANASIUS (109) READING 944-0330
ST. AUGUSTINE (43) *ANDOVER 1 + 475-0050
(75) *LAWRENCE 1 + 682-9521
(39) *SOUTH BOSTON 268-1230
ST. BARBARA (125) WOBURN 933-4130
ST. BARTHOLOMEW (99) *NEEDHAM 444-3434
ST. BASIL'S SEMINARY (215) 1 + 683-2471
ST. BENEDICT (115) *SOMERVILLE 625-0029
ST. BERNARD (59) CONCORD 1 + 369-3778
(101) *NEWTON 244-0608
ST. BERNADETTE (109) RANDOLPH 963-2530
ST. BLAISE (47) BELLINGHAM 1 + 473-4381
ST. BONAVENTURE (89) MANOMET 1 + CA 4-3636
ST. BONIFACE (107) QUINCY 479-6418
ST. BRENDAN (47) BELLINGHAM 1 + 533-6553
(25) *DORCHESTER 436-1412
ST. BRIDGET (43) *ABINGTON 1 + 878-0900
(65) *FRAMINGHAM 1 + 875-5959
(91) MAYNARD 1 + 897-2171
ST. BRIGID (77) LEXINGTON 862-0335
(39) *SOUTH BOSTON 268-2122
ST. CAMILLUS (45) ARLINGTON 643-3132
ST. CASIMIR (91) MAYNARD 1 + 897-2403
(51) *BROCKTON 1 + 586-2226
ST. CATHERINE (23) *CHARLESTOWN 242-1750
(121) GRANITEVILLE 1 + 692-6353
(103) *NORWOOD 762-0154
(121) WESTFORD 1 + 692-6353
ST. CATHERINE OF GENOA (115) *SOMERVILLE 766-4087
ST. CECILIA (45) ASHLAND 1 + 872-3634
(19) BOSTON 536-4548
ST. CHARLES (125) *WOBURN 933-0300
ST. CHARLES BORROMEO (119) WALTHAM 893-0330
STE. CHRETIENNE ACADEMY (205) 1 + 744-7181
ST. CHRISTINE (91) MARSHFIELD 1 + 834-6003
ST. CHRISTOPHER (25) DORCHESTER 282-0210
ST. CHRISTOPHER PRIARY (217) 742-4190
ST. CLEMENT (115) *SOMERVILLE 625-0122
ST. CLARE (49) BRAINTREE 843-0030
ST. CLARE HIGH SCHOOL (199) 323-2533
ST. CLEMENT'S SHRINE (185) 266-5999
ST. COLETTA'S SCHOOL, HANOVER (203) 1 + 826-4961
SCHOOL, BRAINTREE (203) 843-3453
ST. COLMAN (51) *BROCKTON 1 + 586-1575
ST. COLUMBAN FATHERS (215)
Major Seminary 333-0688
Mission House 333-0600
ST. COLUMBAN SISTERS (215) 361-2848
ST. COLUMBKILLE (23) *BRIGHTON ST 2-5126
ST. DENIS (71) ISLINGTON 326-1823
ST. DOMENIC SAVIO HIGH SCHOOL (201) 567-2710
ST. DOMINIC'S INSTITUTE (201) 232-5100
ST. DOROTHY (123) WILMINGTON 1 + 658-3550
ST. EDWARD (51) *BROCKTON 1 + 586-6491
(91) MEDFIELD 1 + 359-6371
ST. ELIZABETH (43) ACTON 1 + CO 3-4305
(97) MILTON 696-6688
ST. ELIZABETH OF HUNGARY (35) *ROXBURY 445-6260
(43) WEST ACTON 1 + 263-4305
ST. ELIZABETH'S HOSPITAL (211) 782-7000
ST. FLORENCE (117) WAKEFIELD 245-2711
ST. FRANCES XAVIER CABRINI (113) SCITUATE 1 + 545-2976
ST. FRANCIS (75) *LAWRENCE 1 + 687-7356
(61) DRACUT 1 + 452-6611
ST. FRANCIS DE SALES (23) *CHARLESTOWN 242-0147
(35) *ROXBURY 445-7552
ST. FRANCIS FRIARY (219) 232-1580
ST. FRANCIS HOME (209) 445-3357
ST. FRANCIS RETREAT LODGE (227) 1 + 784-2244
ST. FRANCIS, ASSISI (49) *BRAINTREE 843-1332
(55) *CAMBRIDGE 876-6754
(85) WEST LYNN 592-3581
(93) *MEDFORD 396-4933
ST. FRANCIS OF ASSISI REFUGE (235) 542-3570
ST. FRANCIS SERAPHIC SEMINARY (219) 1 + 458-6101
ST. FRANCIS XAVIER (123) *WEYMOUTH 337-6270
ST. FRANCIS XAVIER CHAPEL (185) 536-6270
ST. FRANCIS XAVIER HIGH SCHOOL (201) 1 + 369-5860
ST. GABRIEL (23) *BRIGHTON 254-6582
ST. GABRIEL'S MONASTERY (223) 782-4220
RETREAT HOUSE (227) 782-4641
ST. GEORGE (65) FRAMINGHAM 1 + 877-5130
(69) HAVERHILL 1 + 374-8853
(103) NORWOOD 762-0979
(65) SAXONVILLE 1 + 877-5130
ST. GERARD MAJELLA (59) CANTON 828-3420
ST. GREGORY (25) *DORCHESTER 298-2460
ST. GREGORY ARMENIAN LANGUAGE SCHOOL (127) 547-2132
ST. HEDWIG (55) CAMBRIDGE 547-9074
ST. HELEN (103) NORWELL 1 + 659-2993
ST. HELENA'S HOUSE (227) 482-0833
ST. HUGH (37) ROXBURY 427-3560
ST. IGNATIUS (101) CHESTNUT HILL 332-1104
ST. IRENE (59) CARLISLE 1 + 369-3940
ST. ISIDORE, STOW (117) 1 + 897-2710
ST. JAMES (17) BOSTON 542-8498
(67) GROTON 1 + 448-5513
(69) *HAVERHILL 1 + 372-6353
(93) *MEDFORD 396-0025
(111) *SALEM 1 + 744-1600
(115) STOUGHTON 1 + 344-9121
(121) WELLESLEY 237-1160
ST. JAMES THE APOSTLE (45) *ARLINGTON 643-0405
ST. JAMES APOSTLE MISSION SOCIETY (15) 426-0559
ST. JEAN BAPTISTE (85) *LYNN 592-4246
ST. JEANNE D'ARC (79) *LOWELL 1 + 458-6316
ST. JEREMIAH (65) FRAMINGHAM 1 + 877-1428
ST. JEROME (45) ARLINGTON 648-2506
(123) *WEYMOUTH 335-2038
ST. JOACHIM (111) ROCKPORT 1+546-6756
ST. JOAN OF ARC SISTERS (223)
ST. JOHN (61) EAST BRIDGEWATER 1 + 378-2263
(103) *PEABODY 1 + 531-0002
(35) *ROXBURY 427-3560
(111) SALEM (Ukrainian) 1 + 744-4547
(117) TOWNSEND Townsend 89
ST. JOHN BOSCO CHAPEL (185) 426-9457
ST. JOHN CHRYSOSTOM (41) WEST ROXBURY 323-4410
ST. JOHN OF GOD BROTHERS (223) 277-5750
ST. JOHN'S HOSPITAL (211) 1 + 458-1411
ST. JOHN'S PREPARATORY SCHOOL (201) 1 + 744-1050
ST. JOHN'S SEMINARY (229) 254-2610
ST. JOHN THE BAPTIST (29) EAST BOSTON 567-0212
(61) ESSEX 1+768-6284
(69) *HAVERHILL 1 + 372-2780
(81) *LOWELL 1 + 453-1716
(103) *PEABODY 1+531-0002
(107) *QUINCY 773-0250
(111) *SALEM 1 + 744-1278
ST. JOHN THE EVANGELIST (47) *BEVERLY 1+922-0282
(57) *CAMBRIDGE 547-2549
(59) *CANTON 828-0090
(69) HOPKINTON 1 + 435-3313
(101) *NEWTON 332-0445
(59) NORTH CHELMSFORD 1+251-4113
(117) *SWAMPSCOTT 593-2483
(121) WELLESLEY 235-0045
(125) *WINTHROP 846-1470
ST. JOHN VIANNEY (109) REVERE 284-1985
ST. JOSEPH (43) *AMESBURY 1+388-0160
(47) BELMONT 484-0279
(23) BOSTON 523-4342

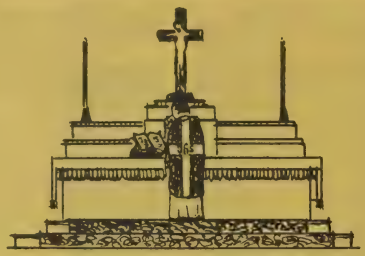

—FOR YOUR RETREAT —OR DAY OF RECOLLECTION

BLESSED TRINITY MISSIONARY CENACLE

289 Walpole St., Norwood 02062

Days of Recollection

Rates: $5.00 per day.
Norwood Bus from Forest Hills
Railroad from South Station.
Capacity: 30 (either women or mixed groups).
Superior: Sister Ancilla Domini, M.S.B.T.
Missionary Servants of the Most Blessed Trinity
762-3280

CAMPION HALL

JESUIT FATHERS
Great Pond Rd., North Andover
682-1198

Very Rev. Forrest Donahue, S.J.: Director
Retreats for laymen.
Community: 6 Jesuit Fathers.
Capacity: 75 Lay Retreatants (weekend).

CARMELITE RETREAT HOUSE

199 Bridge St., Hamilton

Retreats for Men, Women, Teens, Couples, Families (Summer).
Friday (supper) through Sunday (dinner)
Adults: $20 offering; Teens: $15 offering
Capacity: House, 60; Pilgrim Hall: 40.
Days of Recollection: $3.50
Capacity: 25 - 200
Write or Call: Director of Retreats
Rev. Lambert F. Yore, O. Carm.
1 + 468-4444

CENACLE RETREAT HOUSE

200 Lake St., Brighton 02135

Retreats

Rates: Week-end, $20.00.
Private mid-week, $5.00 per day
Watertown MTA Car from Park Street.
Capacity for Closed Retreats: 75 Women.
Superior: Mother Mary Hanley
Religious of Our Lady of the Retreat in the Cenacle
254-3150

DON ORIONE RETREAT HOUSE

Washington St., South Groveland 01834

Week-end Retreats and Days of Recollection for women and girls.
JUNE — OCTOBER
Rates: Voluntary Offerings
Train to Haverhill. Georgetown bus to Washington St., So. Groveland.
Superior: Sr. Mary Celina, P.M.C., Little Missionary Sisters of Charity
1 + 373-0312 or 569-2102

EASTERN POINT RETREAT HOUSE

Gonzaga Hall, Eastern Point, Gloucester 01930

Retreats for High School Boys and College Men.
Rates: $15.00—3 days.
Train from North Station.
Northbound Route #128 to E. Gloucester.
Capacity: 40 Young Men.
Superior: Very Rev. Patrick H. Collins, S.J.
Jesuit Fathers
1 + 283-0013

ESPOUSAL SHRINE AND RETREAT HOUSE

554 Lexington St., Waltham 02154

Retreats and Days of Recollection for men, women, CYO and CHI RHO units and specialized retreats for engaged and married couples and high school seniors.
Rates: $18.00 per weekend; $5.00 a day.
Special rates for youth groups
(Offerings are voluntary, anonymous)
Capacity: 80 on retreat.
100 on days of recollection.
Location: Inter-urban bus service to Lexington St. Close to Route 128 exit 48, Trapelo Rd.
Director: Rev. John E. Flood, C.P.S.
Stigmatine Fathers
899-1342

LORETTO RETREAT HOUSE

Jeffrey's Neck Rd., Ipswich 01938

Week-end and Mid-week Retreats for High School Senior or Juniors, College Students; Sodality, CYO, CCD groups.
Capacity: 25 girls
Rates: Retreat—$15.00
Route 128 to Exit 20; Route 1A to Jeffrey's Neck Road; on Route 1 to Route 133 to Route 1A.
Reservations: Sister Ann Madeleine, S.N.D.
Jeffrey's Neck Rd., Ipswich 01938
1 + 356-4223 or 356-4381

MATER DEI RETREAT HOUSE

Old Groveland Road, Bradford 01832

Retreats for 8th Grade and High School Boys.
Rates: $8.00 per week-end or voluntary offering.
Directions: From Haverhill, Rte 125 to Salem Street, Bradford; follow sign to Sons of Divine Providence Seminary.
Northbound: Rte 1 to Rte 95 exit 97. Follow 97 to Groveland, left to Salem Street; follow sign to Seminary.
Superior: Rev. Henry Sztuczko, F.D.P.
1 + 373-0461 or 569-2100

MIRAMAR RETREAT HOUSE

Island Creek (Duxbury) 02344

Days of Recollection

Rates: $4.00 per day.

Evenings of Recollection

Rates: $2.50 per evening.

Retreats

Rates: $18.00
Miramar Retreat House Bus leaves Ashmont Station, Fridays at 6:00 P.M.
Special Retreats and Evenings of Recollection are provided for Married and Engaged Couples and for other groups.
Capacity: 50 Men or 50 Women or 17 Couples.
Retreat Master: Rev. Lawrence J. Poetz, S.V.D
Registrar: Rev. Father Francis, S.V.D.
Divine Word Missionaries
1 + 585-2460 or 2485

NATIONAL SHRINE OF OUR LADY OF LA SALETTE

Topsfield Rd., Ipswich 01938

Days of Recollection

Rates: Two catered meals, $3.75
Private Car or Chartered Bus
Northbound on Route 1. Right on Topsfield Road to Shrine.
Capacity: 300.
Director: Rev. Thomas Carroll, M.S.
Missionaries of Our Lady of La Salette
1 + 356-3266

OUR LADY QUEEN OF THE MISSIONS

187 Pleasant St., Marlboro 01752

Days of Recollection
Retreats

Rates: $15.00 for two days
Capacity: 40 women
Bus—BW from Park Square, Boston or Route 20 or Route 9.
Capacity: 40 women
Superior: Sister Saint Michel
Missionary Sisters of the Immaculate Conception
1 + 485-8177

ST. FRANCIS RETREAT LODGE

Lake Massapoag, Sharon 02067

Retreats

Friday evening at 7:00 to Sunday afternoon at 2:00.
Rates: Voluntary offering.
South Station (Providence local service)
From Boston—Route 1 to Sharon; Pond St.; along Lake to Lodge.
From Cape—Route 27 to Sharon.
From Mattapan—Route 138, cut off at Washington St. Ponkapog to Sharon.
Director: Rev. Hilary Sullivan, O.F.M.
Franciscan Fathers (232-1580)
1 + 784-2244

ST. GABRIEL'S RETREAT HOUSE

159 Washington St., Brighton 02135

Retreats

Friday evening at 6:00 to Sunday afternoon at 3:00.
Rates: Voluntary and anonymous offering.
MTA Lake Street Boston College car from Park Street.
Capacity: 160 Men.
Director: Rev. Joseph Leo Flynn, C.P.
Passionist Fathers
782-4641

ST. JOSEPH'S ABBEY

(Guest Houses)

Spencer, Mass. 01562

Retreats for Priests and Laymen

Rates: Voluntary and anonymous offering.
From Worcester: Local bus to Spencer; Taxi from Spencer to Abbey.
Capacity:
Priests: 10: 1 + 885-3902
Laymen, 35: 1 + 885-3010
Spiritual direction given in private individual conferences at any time.

VERY IMPORTANT PAGES ARE 3-5; 129-137; 241-248

(29) EAST BOSTON 567-0053
(63) *EVERETT 387-3343
(69) *HAVERHILL 1+372-7721
(69) *HOLBROOK 963-2323
(31) HYDE PARK 361-1314
(71) IPSWICH 1+356-3944
(71) KINGSTON 1+585-6679
(75) LAWRENCE 1+682-8152
(77) LINCOLN 259-8364
(81) LOWELL 1+452-5992
(85) *LYNN 1 + 233-5526
(89) *MALDEN 324-0402
(93) *MEDFORD 396-0423
(95) MEDWAY 1 + 533-6500
(99) *NEEDHAM 444-0245
(103) *PEABODY 1+531-0087
(105) PEPPERELL 1 + 433-5737
(107) *QUINCY 472-6321
(37) *ROXBURY 445-3654
(111) *SALEM 1 + 744-0095
(115) *SOMERVILLE 766-4140
(117) *WAKEFIELD 245-5770
(119) *WALTHAM 893-3185
(125) WOBURN 933-1160
ST. JOSEPH EDUCATIONAL CLINIC (205) 527-3560
ST. JOSEPH THE WORKER (67) HANSON 1 + 293-7744
ST. JOSEPH'S COLLEGE AND NOVITIATE (223)
1 + 872-1911
ST. JOSEPH'S HOSPITAL (211) 1 + 458-6821
ST. JOSEPH'S MANOR (209)
Dorchester 825-6320
Brockton 1+583-5834
ST. JOSEPH'S NOVITIATE
Grey Nuns (219) 1 + 877-0832
Marist Brothers (219) 1+649-3111
Xaverian Brothers (223) 244-0260
ST. JOSEPH'S RETREAT LEAGUE (227) 242-2550
ST. JUDE (103) NORFOLK 1+528-0170
(119) WALTHAM 893-3179
ST. JULIA (121) WESTON 899-2611
ST. KEVIN (27) *DORCHESTER 436-2771
ST. LAURENCE O'TOOLE (75) *LAWRENCE
1+682-1664
ST. LAWRENCE FRIARY (217) 333-0400
ST. LAWRENCE (53) BROOKLINE 566-3131
ST. LAZARUS (29) *EAST BOSTON 569-0406
ST. LEO (27) DORCHESTER 436-1445
ST. LEONARD (19) *BOSTON 227-6740
ST. LINUS (99) NATICK 1+653-5505
ST. LOUIS de France (81) *LOWELL 1+457-7042
ST. LOUIS de GONZAGUE (99) *NEWBURYPORT
1 + 465-7333
ST. LUCY (95) METHUEN 1 + 686-3311
ST. LUKE (47) *BELMONT 484-1996
ST. MALACHY (53) BURLINGTON 1 + 272-5111
ST. MARGARET (47) *BEVERLY FARMS 1+927-0069
(51) BROCKTON 1 + 586-1295
(53) BURLINGTON 272-3111
(27) *DORCHESTER 436-2190
(81) *LOWELL 1+455-5143
(113) SAUGUS 1 + 233-1040
ST. MARGARET'S HOSPITAL (211) 436-8600
ST. MARGARET MARY (121) WESTWOOD 326-1071
ST. MARIA GORETTI (87) LYNNFIELD 245-5833
STE. MARIE (81) *LOWELL 1 + 453-2134
ST. MARK (27) *DORCHESTER 825-2852
ST. MARTHA (105) PLAINVILLE 1 + 699-8543
SS. MARTHA AND MARY (71) LAKEVILLE 1 + 947-2107
ST. MARY (45) *AYER 1 + 772-2414
(47) *BEVERLY 1 + 922-0113
(49) BILLERICA 1+663-2215
(19) *BOSTON 523-3171
(23) *CHARLESTOWN 242-4664
(59) CHELMSFORD 1+256-2374
(61) *DEDHAM 326-0339
(119) EAST WALPOLE 1 + 668-0880
(65) FOXBORO 1+543-5627
(65) *FRANKLIN 1+528-0020
(67) GEORGETOWN 1 + 352-3241
(69) HOLLISTON 1+429-4427
(71) HULL 925-0608
(75) *LAWRENCE 1 + 687-7924
(85) *LYNN 598-4907
(91) *MARLBORO 1 + 485-0390
(49) PINEHURST 1+663-2215
(105) PLYMOUTH 1 + 746-0426
(107) *QUINCY 773-0120
(109) *RANDOLPH 963-4141
(111) ROWLEY 1 + 948-3344
(111) SALEM 1 + 744-0631
(119) WALPOLE 1 + 608-0880
(119) *WALTHAM 899-0374
(125) *WINCHESTER 729-0082
(125) WRENTHAM 1 + 384-3373
ST. MARY, ANGELS (37) ROXBURY 445-8840
ST. MARY, ANNUNCIATION (57) *CAMBRIDGE 547-6071
(61)* DANVERS 1+774-0340
(95) *MELROSE 665-0152
ST. MARY, ASSUMPTION (53) *BROOKLINE 734-0444
(61) DRACUT 1 + 455-5835
(71) HULL 925-0680
(109) REVERE 284-5252
ST. MARY MAGDALEN (117) TYNGSBORO 1 + 649-4075
ST. MARY OF THE BAY (71) PEMBERTON 925-0680
ST. MARY OF THE HILLS (97) *MILTON 698-7308
ST. MARY OF THE NATIVITY (113) SCITUATE
1 + 545-3335

ST. MARY, SACRED HEART (67) HANOVER
1 + 826-4303
ST. MARY, STAR OF SEA (47) *BEVERLY
1 + 922-0113
(29) *EAST BOSTON 567-0056
ST. MARY'S HOME FOR 436-8600
UNWED MOTHERS (235)
ST. MARY'S YOUTH CENTER (183) 1 + 744-0631
ST. MATTHEW (27) *DORCHESTER 436-3590
ST. MATTHIAS (91) MARLBORO 1 + 485-2460
ST. MEL'S SCHOOL (201) 1 + 283-1700
ST. MICHAEL (45) AVON 1 + 586-7210
(47) BEDFORD 275-6318
(69) *HAVERHILL 1 + 372-0023
(71) *HUDSON 1 + 562-2552
(81) *LOWELL 1 + 453-1422
(87) *LYNN 593-4584
(103) *NORTH ANDOVER 1 + 686-4050
ST. MONICA (95) *METHUEN 1 + 683-1193
(39) SOUTH BOSTON 269-1048
ST. NICHOLAS (43) ABINGTON 1 + 583-6353
ST. PATRICK (51) *BROCKTON 1 + 586-4840
(57) *CAMBRIDGE 876-0418
(67) GROVELAND 1 + 372-6044
(75) *LAWRENCE 1 + 683-9416
(83) *LOWELL 1 + 452-6112
(87) *LYNN 593-3615
(99) *NATICK 1 + 653-1093
(37) *ROXBURY 445-8656
(115) *STONEHAM 438-0960
(119) *WATERTOWN 924-3285
ST. PATRICK'S HOME (227) 1 + 452-6371
ST. PATRICK'S MANOR (209) 266-3399
ST. PATRICK'S MISSIONARY CENACLE (183) 876-2330
ST. PAUL'S BOOK AND FILM CENTER (183)
Boston 227-5414
South Boston 268-8811
ST. PAUL (57) *CAMBRIDGE 876-2174
(27) DORCHESTER 445-9553
(67) HAMILTON 1 + 468-3388
(69) *HINGHAM 749-0587
(121) *WELLESLEY 235-1060
ST. PAUL'S REHABILITATION CENTER (207) 969-6200
ST. PETER (57) *CAMBRIDGE 547-4235
(27) *DORCHESTER 265-1132
(67) GLOUCESTER 1 + 283-0874
(83) *LOWELL 1 + 452-1962
(103) NORWOOD 762-0852
(105) PLYMOUTH 1 + 746-0663
(39) *SOUTH BOSTON 268-0353
SS. PETER AND PAUL (77) LAWRENCE 1 + 687-7924
(39) *SOUTH BOSTON 268-8100
ST. PHILIP (21) BOSTON 445-3160
ST. PHILIP NERI (101) WABAN 244-2820
ST. PHILIP NERI SCHOOL (201) 536-1985
ST. PIUS V. (87) *LYNN 592-3559
ST. PIUS X (97) *MILTON 333-0401
ST. POLYCARP (115) *SOMERVILLE 625-3322
ST. RAPHAEL (93) *MEDFORD 488-0200
ST. RAPHAEL' HALL (Blind) (207) 969-6200
ST. RICHARD (61) *DANVERS 1 + 774-7575
ST. RICHARD (37) ROXBURY 445-3654
ST. RITA (69) HAVERHILL 1 + 372-2513
(83) LOWELL 1 + 452-4812
ST. ROBERT BELLARMINE (43) ANDOVER 1 + 683-8922
ST. ROSE (59) *CHELSEA 889-0240
(117) TOPSFIELD 1 + 887-5505
ST. ROSE OF LIMA (71) ROCHESTER 1 + 947-0444
ST. SEBASTIAN'S SCHOOL (203) 244-1456
ST. STANISLAUS (59) *CHELSEA 889-0261
(71) *IPSWICH 1 + 356-4455
ST. STEPHEN (19) BOSTON 523-1230
(65) *FRAMINGHAM 1 + 875-4788
ST. STEPHEN'S PRIORY (217) 1 + 785-0124
ST. SUSANNA (61) DEDHAM 329-9575
ST. TARCISIUS (65) *FRAMINGHAM 1 + 873-8623
ST. THECLA (105) PEMBROKE 1 + 826-2113
ST. THERESA (49) BILLERICA 1 + 663-8816
(51) BROCKTON 1 + 586-1428
(95) *METHUEN 1 + 682-9211
(103) NORTH READING 1 + 664-3412
(109) REVERE AT 9-2404
(113) SHERBORN 1 + 653-6253
(41) *WEST ROXBURY 325-0012
ST. THERESA HOUSE (227) 599-2491
ST. THERESA OF CHILD JESUS (119) WATERTOWN
924-3222
ST. THERESE (61) *DRACUT 1 + 452-3132
(63) EVERETT 389-0412
ST. THOMAS (97) MILLIS 1 + 376-8600
ST. THOMAS APOSTLE (111) *SALEM 1 + 744-0498
ST. THOMAS AQUINAS (49) BRIDGEWATER
1 + 697-4305
(33) *JAMAICA PLAIN 524-0240
(99) NAHANT 581-0023
ST. THOMAS MORE (49) *BRAINTREE 843-1980
ST. THOMAS MORE CHAPEL (185) 542-1777
ST. THOMAS OF VILLANOVA (123) WILMINGTON
1 + 658-4665
ST. TIMOTHY (103) NORWOOD 769-2522
ST. VINCENT DE PAUL (39) SOUTH BOSTON 268-0710
ST. VINCENT DE PAUL SOCIETY (235) 542-0883
ST. WILLIAM (27) *DORCHESTER 265-1809
(117)* TEWKSBURY 1 + 851-7331
ST. ZEPHERIN (121) WAYLAND 1 + 653-8013
SALESIANS OF ST. JOHN BOSCO (223) 1 + 356-3838
SANCTA MARIA HOSPITAL (211) 547-2200

SANCTA MARIA SCHOOL (203) 1 + 452-2317
SANCTITY IN THE WORLD (231)
Oblate Missionaries 1 + 454-4984
Teresian Institute 267-0723
SCALABRINI FATHERS (223)
SCHOOL DEPARTMENT (195) 536-5417
SCHOOL LUNCH — COMMODITY DIVISION 266-5316
SCHOOL SISTERS OF NOTRE DAME (223)
SCHOOLS
Diocesan (199)
Parochial (17-127)
Private (201-205)
SEMINARIES (ARCHDIOCESAN) (229)
St. John's Seminary 254-2610
Cardinal O'Connell Seminary 522-3627
SERVICEMEN'S BUREAU (235) 426-1797
SENFU CLUB (249) 542-1777
SERRA CLUB (287) 426-2600 (Ext. 508)
SHRINE (See Chapels)
SISTER SERVANTS OF OUR LADY (223)
SISTERS OF BLESSED SACRAMENT (223)
SISTERS OF CHARITY, CONVENT STATION (223)
SISTERS OF CHARITY, HALIFAX (223) 235-7738
SISTERS OF CHARITY, NAZARETH (223)
SISTERS OF DIVINE PROVIDENCE (223) 1 + 746-3045
SISTERS OF HOLY CROSS (223)
SISTERS OF HOLY CHILD (223)
SISTERS OF IMMACULATE HEART OF MARY (223)
SISTERS OF JESUS CRUCIFIED (223) 1 + 586-0433
SISTERS OF MERCY (223)
SISTERS OF PROVIDENCE (225) 332-0987
SISTERS OF ST. ANNE (225) 1 + 485-0114
SISTERS OF STE. CHRETIENNE (225) 1 + 744-0114
SISTERS OF ST. JOSEPH
Motherhouse (225) 698-5216
Novitiate (225) 1 + 872-1911
Bethany (225) 1 + 872-6750
Educational Clinic (205) 527-3560
Mt. St. Joseph Academy (201) 254-8383
Aquinas (203) 698-7511; 527-1407
Fontbonne Academy (203) 696-3241
Boston School for Deaf (207) 963-9858
Regis College (197) 893-1820
Framingham Campus (225) 1 + 872-0111
Scholasticate (225) 1 + 879-1295
SISTERS OF ST. MARTHA (225) 267-3318
Program for Aging (235) 267-3060
St. John's Hospital (211) 1 + 458-1411
SISTERS OF ST. MARY NAMUR (225)
SISTERS OF THE ASSUMPTION (225)
SISTERS OF THE GOOD SHEPHERD (225)
SISTERS OF THE PRESENTATION (225) 1 + 683-9374
SOCIAL SERVICES (233-235)
SONS OF DIVINE PROVIDENCE
Don Orione Home (209) 569-2100
Novitiate (219) 1 + 373-0461
SONS OF MARY, HEALTH OF SICK (225) 1 + 879-2541
SOUTH STATION CHAPEL (185) 542-7222
SPANISH SPEAKING APOSTOLATE (235) 542-9292
STAR OF THE SEA (47) *BEVERLY 1 + 922-0113
(29) *EAST BOSTON 567-0056
(91) *MARBLEHEAD 1 + 631-0086
(107) QUINCY 472-0866
(113) SALISBURY 1 + 465-3334
STIGMATINE FATHERS (225) 235-3515
STONEHILL COLLEGE (197) 696-9050
SYLVA MARIA (187) 1 + 872-3849
SYRO-MARONITE RITE (127)

T

TV STUDIO (213) 267-7030
TEMPERANCE (237)
TERESIAN INSTITUTE (227) 267-0723
THIRD ORDERS
Carmelite 277-4847; 427-4200; 1 + 468-4444
Dominican 924-5881; 1 + ST 5-0124
Franciscan 232-1580; 227-6740; 542-6440
Marist 426-4448
TRAPPISTINE NUNS (225) 1 + 528-1282
TRIMOUNT HOUSE (227) 247-8079

U

URSULINE NUNS
Academy (201) 326-6161
Provincial (225) 326-6219
UKRAINIAN RITE (127)

V

V A HOSPITAL PROGRAM (235) 426-1797
VENERINI SISTERS NURSERY (209) 1 + 682-9079
VOCATIONS
Archdiocesan Director (15) 254-0100
Good Counsel Center (209) 296-4000

W

WIHS-TV (213) 267-7030
WESTON COLLEGE (219) 894-0751
WHITE FATHERS (225) 1 + 358-7076

X

XAVERIAN BROTHERS (225)
High School 326-6392
Provincial (207) 244-4747
Novitiate 244-0260
XAVERIAN FATHERS (225) 1 + 429-2144
XAVIER HIGH SCHOOL (201) 1 + 369-5860

DCS

DON'S CONTRACT SALES INC.

Manufacturers and Distributors of

CUSTOM BUILT BEDDING AND FURNISHINGS

SHOWROOMS

142 PORTLAND ST., BOSTON, MASS. — TEL. 523-2261

FURNITURE AND BEDDING ON DISPLAY

This is the Innerspring Unit

most specified by contract mattress buyers

. . . and it's the "KEY TO COMFORT" in the contract mattress we offer you

DON'S CONTRACT SALES, INC. MATTRESS MFG. DIVISION

226 LOWELL ST., SOMERVILLE, MASS. TEL. 666-9700 - 9701

SPECIALISTS FOR CONVENTS — COLLEGES — HOSPITALS and INSTITUTIONS

"VISITORS WELCOME"

OWNED AND OPERATED BY P. DONADIO

VERY IMPORTANT PAGES ARE 3-5; 129-137; 241-248

BOSTON CLERGY

(Date of Ordination, Telephone Number, Address)

—A—

Abbott, William T., S.J., '51 1 + 682-1198
Great Pond Rd., No. Andover (Campion Hall) 01845

Aboody, Charles J., '62 266-6975
156 Warren Avenue, Boston (Our Lady of the Annunciation) 02116

Abracinskas, Albert C., '49 762-0979
36 St. George Ave., Norwood (St. George) 02062

Abraham, Nicholas, B.S., '31 1 + 683-2471
30 East St., Methuen (St. Basil's Seminary) 01844

Abucewicz, John A., '44, Chaplain, Box 6, U.S. Naval Air Station, Jacksonville, Fla.

Adams, Robert B., '40, Chaplain, Hq. 814 Cmbt. Spt. Gp, SAC, Westover AFB, Mass.

Adelmann, Frederick J., S.J., '47 332-3200
Chestnut Hill (Boston College) 02167

Ahearn, Richard F., '60 593-3615
484 Summer St., Lynn (St. Patrick) 01905

Ahern, Patrick J., '43 426-6142
140 Shawmut Ave., Boston 02118

Ahern, Richard, C.P.S., '54 899-1342
544 Lexington St., Waltham (Espousal Shrine and Retreat House) 02154

Aherne, John R., O.S.A., '38 1 + 683-7111
North Andover (Our Lady of Good Counsel Monastery, Merrimack College) 01845

Aineto, Louis, S.D.B., '61 1 + 356-3838
Fellows Rd., Ipswich (Sacred Heart Juniorate) 01938

Alexander, Victor J., O.M.I., '33 1 + 455-5681
981 Varnum St., Lowell (D'Youville Manor) 01985

Allen, Francis R., S.J., '56 288-9150
150 Morrissey Blvd., Dorchester (B. C. High) 02125

Allston, John J., '20, Rt. Rev. Msgr. 472-6321
556 Washington St., Quincy (St. Joseph) 02169

Alves, Joseph T., D.S.W., '53 542-2262
55 W. Broadway, South Boston 02127
Catholic Family Counseling Inc. 542-0903

Alves, Eugene L., '61 396-4933
441 FellswayW., Medford (St. Francis of Assisi) 02155

Amodio, Joseph, C.P.S., '44 593-6672
26 Bessom St., Lynn (Holy Family) 01902

Anadore, Charles E., '50 782-5126
321 Market St., Brighton (St. Columbkille) 02135

Anderson, Francis W., S.J., '31 536-3611
300 Newbury Street, Boston (Saint Andrew Bobola House) 02115

Anderson, John T., C.SS.R., '40 455-2600
1545 Tremont St., Roxbury (Basilica of Our Lady of Perpetual Help) 02120

Anderson, William R., '42 272-3111
111 Winn St., Burlington (St. Margaret) 01803

Andraka, Ephrem, O.F.M.Conv., '35 1 + 688-7226
30 Trinity St., Lawrence (Holy Trinity) 01841

Andreoli, Francis M., '59 1 + 283-1490
142 Prospect Street, Gloucester (Our Lady of Good Voyage) 01930

Angelo, Albert A., O.F.M., '43 542-6440
100 Arch St., Boston (St. Anthony's Shrine) 02107

Antonelli, Louis C., C.P.S., '49 593-6672
26 Bessom St., Lynn (Holy Family) 01902

Arakelian, Luke G., Mekhitarist, '42 547-2122
100 Mt. Auburn St., Cambridge (Holy Cross Armenian Rite) 02138

Archambault, Emile, S.M., '29 426-4448
27 Isabella St., Boston (Our Lady of Victories) 02117

Archdeacon, Francis L., S.J., '21 523-3171
45 Cooper St., Boston (St. Mary) 02113

Arconada, Mariano, O.S.A., '23 1 + 683-7111
North Andover (Our Lady of Good Counsel Monastery, Merrimack College) 01845

Artzer, James, S.V.D. 1 + 585-2518
Island Creek P.O. (Divine Word Seminary) 02332

Assamorah, Anthony Mary, '64 523-4542
68 Cardinal O'Connell Way, Boston 02114

Atwater, John J., M.S.W., '63 266-3590
102 The Fenway, Boston (Boys' Guidance Center) 02215

Aubin, Lionel, M.S., '38 1 + 356-3151
Ipswich, Topsfield Road (LaSalette College and Seminary) 01938

Aubut, Charles E., '41 893-3185
519 Main St., Waltham (St. Joseph) 02154

Autch, Ernest J., O.S.A., '42 1 + 683-1069
216 Lawrence St., Lawrence (Assumption of the Blessed Virgin) 01841

Aylward, Augustine, C.SS.R., '25 445-2600
1545 Tremont St., Roxbury (Basilica of Our Lady of Perpetual Help) 02120

—B—

Bachand, Louis, O.M.I. 1 + 453-1716
725 Merrimack St., Lowell (St. John Baptist) 01854

Baer, Robert W., C.S.P., '54 266-2635
70 St. Stephen St., Boston (St. Ann) 02115

Bailey, Edward C., Rt. Rev. Msgr. '28 326-0339
420 High St., Dedham (St. Mary) 02026

Bailey, Frederick J., S.J., '40 523-3171
45 Cooper St., Boston (St. Mary) 02113

Bailey, Paul F., M.S.W., '58 566-3131
774 Boylston St., Chestnut Hill (St. Lawrence) 02167

Baillargeon, Anatole, O.M.I., '41 1 + 653-1610
109 Woodland St., Natick (P.O. Box 149) (Oblate College and Seminary) 01761

Bailot, Eugene J., '37 1 + 826-2113
Washington St., North Pembroke (St. Thecla) 02358

ABBREVIATIONS
(For Religious Orders Mentioned Herein)

B.S.	Basilian Salvatorian Fathers
C.M.	Vincentian Fathers
C.M.Vd.	Mekhitarist Fathers
C.P.	Passionist Fathers
C.P.S.	Stigmatine Fathers
C.S.C.	Holy Cross Fathers
C.S.P.	Paulist Fathers
C.SS.R.	Redemptorist Fathers
F.D.P.	Sons of Divine Providence of Don Orione
F.M.S.I.	Sons of Mary, Health of the Sick
M.M.	Maryknoll Fathers
M.S.	LaSalette Fathers
O.Carm.	Carmelite Fathers
O.C.D.	Discalced Carmelite Fathers
O.C.S.O.	Order of Cistercians of Strict Observance
O.F.M.	Franciscan Fathers
O.F.M.Cap.	Capuchin Fathers
O.F.M. Conv.	Order of Franciscan Friars, Conventuals
O.M.I.	Oblate Fathers
O.P.	Dominican Fathers
O.S.A.	Augustinian Fathers
O.S.B.	Benedictine Fathers
P.S.S.C.	Pious Society, Missionaries of St. Charles
S.A.	Franciscan Friars of the Atonement
S.D.B.	Salesians of St. John Bosco
S.J.	Jesuit Fathers
S.M.	Marist Fathers
S.M.A.	Society of the African Missions
(s.s.c.)	St. Columban Fathers
SSP.	Pauline Fathers
S.V.D.	Divine Word Fathers
S.X.	Xaverian Missionary Fathers
W.F.	White Fathers

Baj, Andrew S., '18 1 + 744-1278
28 St. Peter St., Salem (St. John Baptist) 01970

Bakker, Theodore, S.M.A., '59 326-2512
370 Common St., Dedham (Queen of Apostles College and Seminary) 02026

Ballou, Donald G., '53 Padres De Santiago Apostol Casilla 556, Santa Cruz, Bolivia, South America (Society of St. James, The Apostle)

Balthazar, Louis, S.J., '62 536-3611
300 Newbury Street, Boston (Saint Andrew Bobola House) 02115

Baltrushunas, Anthony P., '37 547-1623
432 Windsor Street, Cambridge (Immaculate Conception) 02141

Banks, Robert J., S.T.L., J.C.D., '52 254-2610
Brighton (St. John's Seminary) 02135

Barbarossa, Pacificus, O.F.M. 1 + 458-6101
Andover (St. Francis Seraphic Seminary) 01810

Barletta, Pasquale J., '62 924-3285
25 Chestnut St., Watertown (St. Patrick) 02172

Baron, Donald F., '59 484-0279
345 Waverley St., Belmont (St. Joseph) 02178

Barrett, Antoine, O.F.M., '34 232-1580
49 Rawson Rd., Brookline (St. Francis Friary) 02146

Barrett, Daniel J., '46 244-1456
78 Hood St., Newton (St. Sebastian's) 02158

Barrett, Joseph L., S.J., '42 332-3200
Chestnut Hill (Boston College) 02167

Barrett, Robert E., '63 1 + 877-5130
75 School St., Saxonville (St. George) 01706

Barrett, Walter H., O.M.I., '50 1 + 851-7331
1333 Main St., Tewksbury (St. William) 01876

Barrette, Sylvio W., '25 332-0445
253 Watertown Street, Newton (St. John The Evangelist) 02158

Barry, Arthur C., M.M., '62 522-5888
20 Newton St., Brookline (Maryknoll) 02146

Barry, Edmund G., '28 323-7700
Chaplain, V. A. Hospital, West Roxbury 02132

Barry, Francis A., '28 335-2038
632 Bridge St., No Weymouth (St. Jerome) 02191

Barry, Garrett F., O.M.I., J.C.D., '39 1 + 851-7331
1333 Main St., Tewksbury (St. William) 01876

Barry, Gerard D., '50 268-1230
9 F St., South Boston (St. Augustine) 02127

Barry, Henry F., '41 547-2549
2254 Massachusetts Avenue, Cambridge (St. John The Evangelist) 02140

Barry, John D., '61 1 + 531-0002
R 17 Chestnut St., Peabody (St. John Baptist) 01960

Barry, Michael J., '37 734-0444
5 Linden Place, Brookline (St. Mary of the Assumption) 02146

Barry, Robert P., LL.D., '19, Rt. Rev. Msgr. 625-0122
71 Warner St., W. Somerville (St. Clement) 02144

Barth, J. Robert, S.J., '61 536-3611
300 Newbury Street, Boston, St. Andrew Bobola House) 02115

Bartistella, Dominic, S.D.B., '30 567-2710
Byron and Horace Sts., East Boston (St. Dominic Savio High School) 02128

Basso, Settimo L., P.S.S.C., '41 569-0406
52 Fr. Toma St., E. Boston (St. Lazarus) 02128

Battles, James J., '58 1 + 372-6353
6 Cottage St., Haverhill (St. James) 01830

Bauman, Theodore, S.V.D., '25 267-5143
184 Beacon St., Boston (Divine Word Missionaries House) 02116

Bayers, Sidney H., '37 1 + 586-6491
71 E. Main St., Brockton (St. Edward) 02401

Beatty, Joseph A., '33 1 + 337-1240
55 Commercial St., Weymouth (Sacred Heart) 02188

Beaucage, Eugene, O.M.I., '32 1 + 454-9491
101 Smith St., Lowell (Notre Dame de Lourdes) 01851

Beauchesne, Normand, O.M.I., S.T.L., '44 1 + 454-4382
216 Nesmith St., Lowell (Oblate Provincial House) 01852

Beaudoin, Joseph F., '58 876-4344
Cambridge (Holy Ghost Hospital) 02138

Beauregard, Paul, O.M.I. 1 + 453-1716
725 Merrimack St., Lowell (St. John, Baptist) 01854

Beauregard, Robert H., '60, Padres de Santiago Apostol, Apartado, 135, Negritos, Talara, Peru, South America (Society of St. James The Apostle)

Beauvais, Leon F., '62 472-0866
107 Bellevue Rd., Quincy (Star of the Sea) 02171

Bedard, Charles J., S.M., '24 1 + 683-0902
321 So. Broadway, Lawrence (Sacred Heart) 01843

Bedard, Herve, S.M. 1 + 372-7221
120 Bellevue Ave., Haverhill (St. Joseph) 01830

Beksha, Francis W., '46 436-3590
33 Stanton St., Dorchester (St. Matthew) 02124

Belanger, Wilfrid, O.M.I., '40 1 + 454-3482
216 Nesmith St., Lowell (Oblate Provincial House) 01852

Belardo, Hilario R., S.J., '64 894-0751
Weston (Weston College) 02193

Bendernagel, Cajetan, C.P., '52 782-4220
159 Washington Street, Brighton (St. Gabriel's Monastery) 02135

Benzevich, Anthony M., '57 843-0030
1244 Liberty St., Braintree (St. Clare) 02185

Berard, Leo Joseph, C.P., '30 782-4220
159 Washington Street, Brighton (St. Gabriel's Monastery) 02135

Bergen, Peter T., C.S.P., '27 742-4460
5 Park St., Boston (Holy Ghost Chapel) 02108

Bergeron, Albert A., '30 Blackstone, R.I. TU 3-8226
370 Pulaski Blvd., S. Bellingham (Assumption) 02019

Bergeron, Arthur I., '49 1 + 425-4588
Phoenix St., Shirley 01464
Shirley School 1 + 425-4341, 425-4080

Bergeron, Robert E., '52 Chaplain, ACSC, Box 65-1167, Maxwell A.F.B., Alabama

Bergin, Gregory J., O.Carm., '25 1 + 468-4444
199 Bridge St., Hamilton (Carmelite Junior Seminary) 01936

Bergstrom, Charles, O.M.I., '34 522-3838
350 Jamaica Way, Boston (Provincial House 02130

Berigan, Frederick L., S.J., '32 536-3611
300 Newbury Street, Boston (Saint Andrew Bobola House) 02115

Bernatonis, John F., '45 298-2460
2223 Dorchester Av., Dorchester (St. Gregory) 02124

Berthold, George C., '63 1 + 744-0095
135 Lafayette St., Salem (St. Joseph) 01970

Bertelli, A. James, '59 1 + 586-1575
42 Wendell Ave., Brockton (St. Colman) 02402

Bertoni, John P., O.S.A., '62 944-4900
101 Willow St., Reading (Austin Preparatory) 01867

Berube, John J., '48 933-4130
138 Cambridge Rd., Woburn (St. Barbara) 01801

Berube, Paul W., '60 1 + 658-4665
126 Middlesex Ave., Wilmington (St. Thomas of Villanova) 01887

Beruette, Joseph, S.D.B., '62 426-9457
29 Warrenton St., Boston (Don Bosco Technical School) 02116

Beucler, Edward W., '48 244-9110
45 Ash St., Auburndale (Corpus Christi) 02166

Bezuszka, Stanislaus J., S.J., '46 332-3200
Chestnut Hill (Boston College) 02167

Biasiotto, Richard, O.F.M., '64 542-6440
100 Arch St., Boston (St. Anthony's Shrine) 02107

Phone 201-772-5081

Edward W. Hiemer & Co.

Stained Glass Windows

141 Wabash Avenue Clifton, New Jersey

Recent Installations:

Boston College High School Chapel, Boston, Mass.
The Cenacle Chapels, Brighton, Mass.
St. Ignatius Church, Newton, Mass.
St. Mary of the Annunciation Church, Cambridge, Mass.
Immaculate Conception Church, Lowell, Mass.
St. Michael's Church, Lowell, Mass.
St. Mary's Cathedral, Ogdensburg, N. Y.
Immaculate Conception Lower Church, Boston, Mass.
St. Camillus Church, Arlington, Mass.
St. Mary's Church, Chelmsford, Mass.
St. Kevin Convent Chapel, Dorchester, Mass.
O. L. Comforter of the Afflicted Church, Waltham, Mass.

Baptism of Christ
in
Holy Cross Cathedral
Boston

C. H. Pizzano
Sculptor

Ecclesiastical and Architectural Artist

Modeling and Wood Carving:
Models for Stone and Bronze
All work individual

Studio:
33 Cedar Rd., Medford, Mass. 02155

Telephone 396-1169
or
11 • Kimbal 8-4778, Falmouth, Mass.

DRake 4-6155—4-6001 COVERED BY INSURANCE

O'CONNELL BROS.

Roofing · *Masonry*

Waterproofing

Buildings Pointed and Waterproofed

Roof Repairs of all Kinds

RAILROAD STREET

HAVERHILL, MASSACHUSETTS 01832

Melrose Organ Studios, Inc.

343 Main Street Saugus, Mass.

The Finest in Pianos and Organs

representing exclusively in New England

Rodgers Organ Co., Hillsboro, Oregon
Fully transistorized church models
Standard and custom models to four manuals
The Rodgers is the ONLY electronic organ ever installed in a Catholic Cathedral.

Also representing

The Magnavox Company
Fully transistorized organs for chapels and smaller churches.

Gulbransen Company
The world's first transistor organ.

School and Grand pianos

Prompt Consulting and design services available without cost or obligation.

Send for free illustrated brochures or

Call NO 5-4710 or 233-5507

VERY IMPORTANT PAGES ARE 3-5; 129-137; 241-248

Biggane, Edward J., S.M.A., '58 326-2512
370 Common St., Dedham (Queen of Apostles College and Seminary) 02026
Bilicky, Louis S., '49 523-1230
24 Clark St., Boston (St. Stephen) 02109
Biondi, Bonaventure, O.F.M., '59 742-4190
18 N. Bennet St., Boston (St. Christopher Friary) 02113
Birello, Walter P., S.X., '60 ..... 1 + 429-2144
100 Summer St., Holliston (Xaverian Fathers) 01746
Birmingham, Joseph E., '60 ..... 1 + 443-2647
178 Concord Rd., Sudbury (Our Lady, Fatima) 01776
Bizzotto, Joseph, P.S.S.C., '50 387-0310
36 Oakes St., Everett (St. Anthony) 02149
Black, Jordan, C.P., '25 782-4220
159 Washington St., Brighton (St. Gabriel's Passionist Monastery) 02135
Blackwell, Donald J., O.M.I., '60 ..... 1 + 458-1474
3 Fayette St., Lowell (Immaculate Conception) 01852
Blanchet, Robert, S.M., '32 899-2045
55 Clark Ave., Chelsea (Our Lady, Assumption) 02150
Blanchette, Olivo A., S.J., '60 894-0751
Weston (Weston College) 02193
Blute, Robert H., '56 479-5400
757 Hancock St., Wollaston (St. Ann) 02170
Bocciarelli, John P.S.S.C., '45 625-4530
12 Fr. Properzi Way, Somerville (St. Anthony) 02143
Bogardus, Thomas D., O.S.A., '63 944-4900
101 Willow St., Reading (Austin Preparatory) 01867
Boisvert, Aldor, O.M.I., '44 ..... 1 + 454-3482
216 Nesmith St., Lowell (Oblate Provincial House) 01852
Boivin, Henry P., '57 325-0012
10 St. Theresa Ave., West Roxbury (St. Theresa) 02132
Boland, Daniel M., C.S.C., '59 323-7333
Baker and Garden Sts., West Roxbury (Catholic Memorial High School) 02132
Bolduc, Paul J., '60 445-8656
10 Magazine St., Roxbury (St. Patrick) 02119
Boles, John P., '55 244-1456
78 Hood St., Newton (St. Sebastian's Country Day School) 02158
Bolger, James. C.SS.R., '18 445-2600
1545 Tremont St., Roxbury 02118
Bondi, Eugene G., O.P., Ph.D., '55 ..... 1 + 785-0124
Glen St., Dover (St. Stephen's Priory) 02030
Bonfiglio, David G., '51 527-7560
573 Washington St., Newton (Our Lady, Help of Christians) 02158
Bongiorno, Angelo, S.D.B., '42 426-9457
29 Warrenton St., Boston (Don Bosco Technical School) 02116
Bono, James D., '60 289-0735
108 Beach St., Revere (Immaculate Concep.) 02151

Borg, Marcellinus, O.F.M., '59 742-4190
18 N. Bennet St., Boston (St. Christopher Friary) 02113
Borges, Laurence J., '59 547-6071
134 Norfolk St., Cambridge (St. Mary) 02139
Borkhoche, Nicholas, B.S., P.D., S.T.L., L.I.C. ..... 1 + 683-2471
'16, Rt. Rev. Archimandrite, 20 East St., Methuen (Holy Saviour's Mission House and Novitiate) 01844
Borrelli, Henry, O.F.M., '35 277-6740
14 N. Bennet St., Boston (St. Leonard) 02113
Bouchard, John, S.M. ..... 1 + 683-6396
209 Lawrence St., Methuen 01844
Bouchard, Joseph, O.M.I., '53 ..... 1 + 454-9491
101 Smith St., Lowell (Notre Dame, Lourdes) 01851
Boucher, Clarence R., '40 ..... 1 + 485-0390
26 Broad St., Marlboro (St. Mary) 01752
Boucher, Gilman, O.M.I., '58 ..... 1 + 454-9491
101 Smith St., Lowell (Notre Dame, Lourdes) 01851
Boucher, Nelson, O.M.I., '53 ..... 1 + 453-1716
725 Merrimack St., Lowell (St. John, Baptist) 01854
Boucher, Paul, S.M., '38 ..... 1 + 682-9211
22 Plymouth St., Methuen (St. Theresa) 01844
Bourg, Carroll J., S.J., '60 322-3200
Chestnut Hill (Boston College) 02167
Bourgault, J. Louis, '33 ..... 1 + 485-0390
26 Broad St., Marlboro (St. Mary) 01752
Bourgault, Ronald L., '63 ..... 1 + 922-0282
522 Cabot St., Beverly (St. John Evangelist) 01915
Bourgeois, Louis D., '59 245-5770
173 Albion St., Wakefield (St. Joseph) 01880
Bourgeois, Roland, O.M.I., '49 ..... 1 + 458-6316
137 White St., Lowell (Ste. Jeanne d'Arc) 01854
Bourke, Albert, O.C.D., '39, Very Rev. 272-4847
514 Warren St., Brookline (Discalced Carmelite Monastery) 02146
Bourque, Charles J., '62 522-3627
350 So. Huntington Ave., Jamaica Plain (Cardinal O'Connell Seminary) 02130
Bouvier, Wilfrid T., S.J., '42 523-3171
45 Cooper St., Boston (St. Mary) 02113
Bowab, Michael L., '60 542-8498
9 Whitmore St., Boston (St. James) 02111
Bowen, Daniel P., '58 324-0970
10 Fellsway East, Malden (Immaculate Conception) 02148
Bowen, John E., '32 ..... 1 + 526-1263
62 School St., Manchester (Sacred Heart) 01944
Bowes, Joachim, O.C.D., '61 277-4847
514 Warren St., Brookline (Discalced Carmelite Monastery) 02146
Boylan, Bernard R., S.J., '36 894-0751
Weston (Weston College) 02193
Boyle, Brian, O.F.M., '48 232-1580
49 Rawson Rd., Brookline (St. Francis Friary) 02146
Boyle, Eugene F., '58 527-7560
573 Washington St., Newton (Our Lady) 02158

Boyle, J. Leo, '57 567-0212
35 Brooks St., East Boston (Sacred Heart) 02128
Boyle, Joseph J., '33 ..... 1 + 785-0305
Centre St., Dover (The Most Precious Blood) 02030
Boyle, Robert J., '51 325-4865
1689 Centre St., West Roxbury (Holy Name) 02132
Boyle, Silvan L., O.Carm., '48 ..... 1 + 468-4444
199 Bridge St., Hamilton (Carmelite Junior Seminary) 01936
Bracken, Joseph F., '26 289-2404
500 Revere St., Revere (St. Theresa) 02151
Bradshaw, Rayner, O.F.M., '34 542-6440
100 Arch St., Boston (St. Anthony's Shrine) 02107
Brady, Bernard F., '58 268-2122
98 N St., So. Boston (St. Brigid) 02127
Brady, Richard J., '59 383-0219
129 South Main St., Cohasset (St. Anthony) 02025
Brady, Roger J., '58 272-3111
111 Winn St., Burlington (St. Margaret) 01803
Branagan, Henry G., F.M.S.I., '63 ..... 1 + 879-2541
Salem End Rd., and Gates St., Framingham (Sons of Mary) 01701
Brandley, Joseph A., '08, Rt. Rev. Msgr. 436-1412
597 Gallivan Blvd., Dorchester (St. Brendan) 02124
Breau, James L., '55 ..... 1 + 586-4840
335 Main St., Brockton (St. Patrick) 02401
Breault, Charles, O.M.I., '59 ..... 1 + 653-1610
109 Woodland St., Natick (Oblate College and Seminary) 01761
Breheny, Mark E., '38 ..... 1 + 826-2064
Hanover (St. Coletta School) 02339
Brennan, George S., '19 643-0405
15 Appleton Pl., Arlington (St. James, Apostle) 02174
Brennan, James F., '55 396-2232
51 Winthrop St., Medford (Sacred Heart) 02155
Brennan, Joseph T., '31 383-0219
129 South Main St., Cohasset (St. Anthony) 02025
Brennan, Robert E., '42 924-3222
248 School St., Watertown (St. Theresa of the Child Jesus) 02172
Brennan, Thomas A., S.J., '28 536-8440
761 Harrison Ave., Boston (Immaculate Conception) 02118
Brennick, Stephen F., '64 ..... 1 + 744-7579
52 Hobart St., Danvers (St. Richard) 01923
Breton, Philip C., '36 ..... 1 + 922-1240
40 Railroad Ave., Beverly (St. Alphonsus) 01915
Brigham, Frederick H., '51 522-3627
350 So. Huntington Ave., Jamaica Plain (Cardinal O'Connell Seminary) 02130
Brioni, Louis, S.X., '61 ..... 1 + 429-2144
100 Summer St., Holliston (Xaverian Fathers Seminary) 01746
Brissette, Donald A., '59 332-0445
253 Watertown St., Newton (St. John, Evangelist) 02158

APPAREL
FOR SISTERS

NEIL B. DOHERTY CO.

Community Supplies and Fabrics

Vestments — Sacred Vessels — Memorials

FOR CONVENTS RECTORIES HOSPITALS

✠

HABIT MATERIALS, VEILINGS, CHURCH LINENS
SHEETS, PILLOW CASES, BLANKETS, TOWELS

✠

46 SUMMER STREET

BOSTON, MASS. 02110

POSTULANT
OUTFITS

Telephones
426-4206
-4207

Second Floor
Established 1929

THE MISSIONARY SOCIETY OF ST. JAMES THE APOSTLE

FOUNDER: HIS EMINENCE, RICHARD CARDINAL CUSHING

SUPERIOR: REV. JOSEPH E. HAVEY

Assignments of our Priests in South America

BOLIVIA

● Parroquia de Nuestra Senora de Fatima
Padres de Santiago Apostol
Casilla 556 Santa Cruz
Bolivia, South America
Rev. Charles D. Gorman (*Washington, D.C.*)
Rev. Paul M. Koch (*Des Moines*)
Rev. Paul Mulligan (*Boston*)
Rev. James O'Rourke (*Boston*)

● Parroquia de Los Desnosorios
Padres de Santiago Apostol
Casilla 556 Santa Cruz
Bolivia, South America
Rev. Donald Ballou (*Boston*)
Rev. Harold Dougherty (*San Diego*)
Rev. Peter van Tiel (*Lafayette, Indiana*)

● Parroquia de San Carlos
Padres de Santiago Apostol
Casilla 556 Santa Cruz
Bolivia, South America
Rev. Raymond Cowell (*Chicago*)
Rev. John G. Gornall (*Lancaster, England*)
Rev. Robert Hankins (*Boston*)

● Parroquia de San Jose Obrero
Padres de Santiago Apostol
Casilla 545 Santa Cruz
Bolivia, South America
Rev. Martin Kelly (*Newark*)
Rev. Michael O'Doherty (*Waterford, Ireland*)
Rev. Maurice O'Shea (*Boston*)

● Parroquia de la Immaculada
Padres de Santiago Apostol
Casilla 426 Santa Cruz
Bolivia, South America
Rev. Justin MacDonald (*Charlottetown, P.E.I.*)
Rev. John L. Doyle (*Boston*)
Rev. James T.McDonald (*Boston*)

● Parroquia de San Pio X
Padres de Santiago Apostol
Casilla 301 Oruro
Bolivia, South America
Rev. Gerard LeClerc (*Burlington*)
Rev. John J. Pashby (*Boston*)
Rev. John Smith (*Dubuque*)
Rev. Thomas E. Delaney (*Boston*)
Rev. Harold M. Holbrook (*Bridgeport*)

PERU

● Casa Principal
Padres de Santiago Apostol
Apartado 5145
Miraflores, Lima
Peru, South America
Rev. John E. Jusseaume (*Boston*)
Rev. John Thomas (*Boston*)
Rev. James Jeffrey (*Fargo*)

● Parroquia San Ricardo
Padres de Santiago Apostol
Apartado 5507
Lima, Peru, South America
Rev. Richard Brozat (*Newark*)
Rev. Lorenzo Llorca (*Bocolod, Philippine Islands*)
Rev. Joseph Martin (*Boston*)

● Parroquia Santiago Apostol En Comas
Padres de Santiago Apostol
Apartado 5507, Lima
Peru, South America
Rev. William Francis (*Boston*)
Rev. Martin O'Grady (*Motherwell, Scotland*)

● Parroquia de la Preciosisima Sangre
Padres de Santiago Apostol
Apartado 5145
Miraflores, Lima
Peru, South America
Rev. John Lyons (*Boston*)
Rev. Francis Cawley (*Achonry, Ireland*)
Rev. Michael Crowley (*Cork, Ireland*)
Rev. Peter Keohan (*Boston*)
Rev. Michael Murphy (*Cork, Ireland*)
Rev. Thomas Reilly (*Wichita*)

● Cruzpatambo — Language School and Retreat House
Padres de Santiago Apostol
Apartado 5039
Miraflores, Lima
Peru, South America
Rev. Frederic M. Cameron (*Boston*)
Rev. Patrick Ahearne (*Waterford, Ireland*)
Rev. Wallace Crowe (*Canberra, Australia*)
Rev. Peter Falco (*Burlington*)
Rev. Andrew Kelly (*Achonry, Ireland*)
Rev. Robert Lapan (*Burlington*)
Rev Donal McCarthy (*Cloyne, Ireland*)
Rev. Frederick McCarthy (*Springfield, Illinois*)
Rev. Bernard Morgan (*Lafayette, Indiana*)
Rev. Denis O'Donohue (*Cork, Ireland*)
Rev. Robert Rebert (*Springfield, Illinois*)
Rev. H. Jules Roos (*Pittsbugh*)
Rev. David Sevigny (*Burlington*)

● Parroquia de Santa Catalina
Padres de Santiago Apostol
Curahuasi
Apurimac, via Cuzco
Peru, South America
Rev. Edward Keohan (*Boston*)
Rev. Francis O'Connor (*Mobile-Birmingham*)
Rev. Daniel Sheehan (*Boston*)

● Parroquia de la Asuncion
Padres de Santiago Apostol
Limatambo, Cuzco
Peru, South America
Rev. Edmond Adams (*Sioux City*)
Rev. George Emerson (*Boston*)
Rev. Eugene Kirke (*Kerry, Ireland*)

● Parroquia de San Gabriel
Padres de Santiago Apostol
Huancarama, Apurimac
Peru, South America
Rev. Joseph Gaudet (*Boston*)
Rev. Dermott Molloy (*Mobile-Birmingham*)
Rev. Edward F. Roach (*Boston*)

● Parroquia de San Pedro
Padres de Santiago Apostol
Apartado 13
Andahuaylas, Apurimac
Peru, South America
Rev. Frank Bell (*Wagga Wagga, Australia*)
Rev. Bartholomew Cahill (*Boston*)
Rev. William Pearsall (*Boston*)
Rev. Albert Stankard (*Boston*)

● Parroquia de Nuestro Senor de la Caida
Padres de Santiago Apostol
Apartado 56
Abancay, Apurimac
Peru, South America
Rev. Robert Linden (*Baltimore*)
Rev. Gerard O'Meara (*Glasgow, Scotland*)
Rev. Dean Putnam (*Boston*)

● Parroquia de Santa Rosa de Lima
Padres de Santiago Apostol
Apartado 4 A
Talara, Peru
South America
Rev. David Becherer (*Mobile-Birmingham*)
Rev. Charles Duffy (*Boston*)
Rev. J. Napoleon Parrales (*San Diego*)

● Parroquia de Christo Rey
Padres de Santiago Apostol
Apartado 135
Negritos, Talara
Peru, South America
Rev. Robert H. Beauregard (*Boston*)
Rev. John Higgins (*Cork, Ierland*)
Rev. Matthew McNarney (*Cumberland, England*)

● Parroquia del Stmo. Sacramento
Padres de Santiago Apostol
Apartado 324
Piura, Peru
South America
Rev. Thomas Daily (*Boston*)
Rev. George Flynn (*Boston*)
Rev. W. John Mitchell (*Dallas*)

● Parroquia del Sagrado Corazon
Padres de Santiago Apostol
Apartado 324 Piura
Peru, South America
Rev. Patrick Lohan (*Clonfert, Ireland*)
Rev. Leo Mahoney (*Boston*)

● Parroquia de San Martin de Porras
Padres de Santiago Apostol
Apartado 324 Castilla
Piura, Peru
South America
Rev. Lawrence Boudreau (*Lansing*)
Rev. Edward Connolly (*San Diego*)

● Parroquia de la Virgen de la Puerta
Padres de Santiago Apostol
Apartado 152 Chimbote
Peru, South America
Rev. Timothy O'Sullivan (*Cork, Ireland*)
Rev. James Shanahan (*Pittsburgh*)
Rev. Lionel W. Targett (*Portsmouth, England*)
Rev. Francis Donovan (*Trenton*)
Rev. John Murphy (*Cloyne, Ireland*)
Rev. John R. Moore (*San Diego*)
Rev. Rudolph Masciarelli (*Boston*)
Rev. J. Dudley Filan (*Achonry, Ireland*)
Rev. Ralph Clark (*Boston*)

ECUADOR

● Sta. Mariana de Jesus Parish, Duran
Padres de Santiago Apostol
Casilla 5796 Guayaquil
Ecuador, South America
Rev. John Auer (*Baltimore*)
Rev. Eugene Costello (*Newark*)
Rev. Michael O'Doherty (*Waterford, Ireland*)

● Concepcion Parish, Guayaquil
Padres de Santiago Apostol
Casilla 5796 Guayaquil
Ecuador, South America
Rev. Paul McGreevy (*Boston*)
Rev. John Slattery (*Cloyne, Ireland*)
Rev. Joseph Walijewski (*LaCrosse*)

● Santo Rosario Parish, Guayaquil
Padres de Santiago Apostol
Casilla 5796, Guayaquil
Ecuador, South America
Rev. John J. Connell (*Boston*)
Rev. John McHugh (*Menevia, Wales*)
Rev. John Mee (*Newark*)

● Los Sapos, Boliche
Padres de Santiago Apostol
Casilla 5823, Guayaquil
Ecuador, South America
Rev. Joseph Lauro (*Little Rock*)
Rev. Leon Robichaud (*Boston*)
Rev. Raymond Kirk (*San Diego*)

● Assigned to parishes in Ecuador, but presently home on leave:
Rev. William Coen (*Boston*)
Rev. Jerome Degen (*Sioux City*)

● Members of the Society preparing for Assignment to Language School:
Rev. Francis E. Brown (*Boston*)
Rev. Thomas Dowd (*Grand Island, Nebraska*)
Rev. James E. Hargadon (*Louisville*)
Rev. Rafael Hingco (*Jaro, Philippine Islands*)

49 FRANKLIN STREET, BOSTON, MASSACHUSETTS 02110 TELEPHONE 426-0559

rock, Henry M., S.J., '12 894-0751
Weston (Weston College) 02193
rock, Lawrence M., S.J., '35 536-8440
761 Harrison Ave., Boston (Immaculate Concep-
tion) 02118
roderick, James M., '60 884-0030
59 Nichols St., Chelsea (Lady of Grace) 02150
roderick, John A., M.A., Rt. Rev. Msgr. '44 254-2610
Lake St., Brighton (St. John's Seminary) 02135
roderick, John F., '30 ..... 1 + 683-1193
231 Broadway, Methuen (St. Monica) 01844
roderick, John F., S.J., '45 894-0751
Weston (Weston College) 02193
rodzinski, Eugene, O.F.M. Conv. 268-4355
655 Dorchester Ave., South Boston (Our Lady of
Czestochowa) 02127
rooks, William J., O.M.I., '60 ..... 1 + 851-7258
486 Chandler St., Tewksbury (Immaculate Heart of Mary
Novitiate) 01876
rosnan, Thomas F., '39 ..... 1 + 369-2810
381 Main St., Concord 01781
Reformatory ..... 1 + 369-3220
rouillard, Henry J., S.M., S.T.L., '33 ..... 1 + 879-1620
518 Pleasant St., Framingham (Marist College and
Seminary) 01705
rown, Athrur A., '57 536-4548
30 St. Cecelia St., Boston (St. Cecelia) 02115
rown, Francis E., '64 893-0330
51 Hall St., Waltham (St. Charles Borromeo) 02154
rown, George H., S.J., '62 536-3611
300 Newbury St., Boston (St. Andrew Bobola Home)
02115
rown, John J., 31, Rt. Rev. Msgr. ..... 1 + 875-4788
30 Clinton St., Framingham (St. Stephen) 01701
rowne, Robert M., '61 933-1323
80 Elm St., Woburn (St. Anthony) 01801
rudzynski, Peter F., '50, Chaplain, U.S. Naval Station
103, Box 21, c/o Fleet Post Office, New York
runnick, Thomas J., '56 ..... 1 + 283-0054
60 Prospect St., Gloucester (St. Ann) 01930
ryson, Robert C., '46 324-0728
297 Main St., Malden (Sacred Heart) 02148
ucciarelli, Robert P., S.T.D., '60 247-8079
22 Marlborough St., Boston (Trimount House) 02116
uchan, Robert H., S.J., '52 288-9150
150 Morrissey Blvd., Dorchester (B. C. High) 02125
uchette, Anthony L., '57 325-0012
10 St. Theresa Ave., West Roxbury (St.
Theresa) 02132
uck, Francis C., S.J., '46 288-9150
150 Morrissey Blvd., Dorchester (B. C. High) 02125
ucke, Gerald L., '43 ..... 1 + 426-4663
694 Main St., West Newbury (Cardinal Cushing
Academy for Boys) 01985

Buckley, Clement, C.P., '31 782-4200
159 Washington St., Brighton (St. Gabriels' Monastery)
02135
Buckley, Edmund E., '37 924-3285
25 Chestnut St., Watertown (St. Patrick) 02172
Buckley, Frederick J., '45 8670 Byron Ave., Miami Beach
(41) Florida (St. Joseph)
Buckley, George, O.M.I., '40 ..... 1 + 458-1474
3 Fayette St., Lowell (Immaculate Conception) 01852
Buckley, John E., '59 593-8047
579 Boston St., West Lynn (Sacred Heart) 01905
Buckley, John K., '47, 370 Meridian Ave., Miami Beach
(40) Florida (St. Patrick)
Buckley, Neil M., '32 ..... 1 + 455-5835
1868 Lakeview Ave., Dracut (Collinsville) (St. Mary of
the Assumption) 01826
Buckley, Robert G., '58 625-3322
100 Temple St., Somerville (St. Polycarp) 02145
Buckley, Thomas J., '61 ..... 1 + 256-2374
25 North Rd., Chelmsford (St. Mary) 01824
Buckley, Thomas W., S.T.D., '55 766-4140
264 Washington St., Somerville 02143
Catholic Student Center 868-6585
Bukay, Joseph J., '44 ..... 1 + 531-0002
Rear 17 Chestnut St., Peabody 01960
Bishop Fenwick High School ..... 1 + 531-8200
Bullock, Myron F., '53 648-0220
24 Medford St., Arlington (St. Agnes) 02174
Bullock, Robert W., '56 479-6418
26 Shed St., Quincy (St. Boniface) 02169
Buonanno, Fulgence, O.F.M., '42 542-6440
100 Arch St., Boston (St. Anthony's Shrine) 02107
Burckhart, William C., '53 762-0154
547 Washington St., Norwood (St. Catherine of Siena)
02062
Burke, Amadeus, O.F.M., '35 232-1580
49 Rawson Rd., Brookline (St. Francis Friary) 02146
Burke, Daniel F., S.T.L., '16 Rt. Rev. Msgr. 469-0234
6 Woodcliffe Rd., Chestnut Hill (Infant Jesus) 02167
Burke, David M., '42 326-0339
420 High St., Dedham (St. Mary) 02026
Burke, Francis J., '50 Chaplain, U.S. Naval Hospital,
Philadelphia, Pa.
Burke, Frederick T., '47 444-0245
1382 Highland Ave., Needham (St. Joseph) 02192
Burke, James L., S.J., '33 267-1008
297 Commonwealth Ave., Boston (Jesuit Provincial
House) 02115
Burke, John J., '62 ..... 1 + 378-2263
210 Central St., East Bridgewater (St. John) 02333
Burke, Joseph H., '37 846-1210
993 Shirley St., Winthrop (Holy Rosary) 02152
Deer Island 846-2760

Burke, Joseph P., J.C.D., Rt. Rev. Msgr., '30 1+683-9416
118 So. Broadway, Lawrence (St. Patrick) 01843
Burke, Lawrence A., S.J., '64 894-0751
Weston (Weston College) 02193
Burke, Leonard J., '42 625-0122
71 Warren St., Somerville (St. Clement) 02144
Burke, Thomas A., O.S.A., '41 ..... 1 + 683-7111
North Andover (Our Lady of Good Counsel Monastery,
Merrimack College) 01845
Burke, Thomas J., '36, Chaplain, Naval Post Graduate
School Monterey, Calif. 93940
Burke, William J., S.J., '56 894-0751
Weston (Weston College) 02193
Burnell, George F., O.S.A., '45, Very Rev. 944-4900
101 Willow St., Reading (Austin Preparatory) 01867
Burns, Dennis J., '50 893-1823
235 Wellesley St., Weston (Regis College) 02193
Matrimonial Tribunal 254-9150
Burns, Edward J., O.S.A., S.T.L., Ph.D., '40 ..... 1+683-7111
North Andover (Our Lady of Good Counsel Monastery,
Merrimack College) 01845
Burns, John F., '48 445-8656
400 Dudley St., Roxbury (St. Patrick) 02119
Burns, Thomas J., '26 427-3560
26 Lawrence Ave., Dorchester (St. John) 02121
Burns, Vincent M., S.J., '57 894-0751
Weston (Weston College) 02193
Burns, William J., '53 484-1996
132 Lexington St., (P.O. Box #2) Waverley (St. Luke,
Belmont) 02179
Burt, Donald X., O.S.A., '55 ..... 1 + 683-7111
North Andover (Our Lady of Good Counsel Monastery,
Merrimack College) 01845
Bush, Harry M., M.M., '33 524-2110
20 Newton St., Brookline (Maryknoll) 02146
Butler, Alfred F., '35 924-3285
25 Chestnut St., Watertown (St. Patrick) 02172
Butler, Richard J., '62 ..... 1 + 543-5627
83 Central St., Foxboro (St. Mary) 02035
Butler, Robert J., '62 ..... 1 + 545-3335
1 Kent St., Scituate (Our Lady, Nativity) 02066
Butler, William L., '61 524-0240
97 South St., Jamaica Plain (St. Thomas) 02130
Buttimer, Maurice L., S.J., '43 536-8440
761 Harrison Ave., Boston (Immaculate Concep-
tion) 02118
Byrne, Gerald (s.s.c.) '39 333-0600
1372 Brush Hill Rd., Milton (St. Columbans) 02186
Byrne, Hugh, S.S.C., '42 333-0600
1372 Brush Hill Rd., Milton (St. Columbans) 02186
Byrne, James P., '46 899-0374
133 School St., Waltham (St. Mary) 02154
Byrne, Thomas, O.F.M., '64 542-6440
100 Arch St., Boston (St. Anthony's Shrine) 02107

CONFIRMATION ROBES

• FIRST COMMUNION ROBES • GRADUATION GOWNS

• CHOIR ROBES

LIGHTWEIGHT, QUALITY MATERIALS
PROMPT, RELIABLE SERVICE
CAREFUL TAILORING

SAMPLE ROBES WILL BE SENT ON REQUEST

White Gown with Red Collar and Beanie for Girls

Collegiate

CAP AND GOWN COMPANY

•

Representative

W. T. Dwyer

10 Garrity Road
BURLINGTON, MASS. 01804
Dial: 272-1778

Red Gown and Tie for Boys

St. Anthony's Guild

PATERSON, N. J.

Books — CCD — Pamphlets — Art
Children's Records — Conferences
New Album, "How to Master your Pride"
by Rev. Matthew L. Gaskin, O.F.M.
Vestments — Church Goods
Stained Glass Windows
Portable Altars and Appointments

CLEMENT F. SMITH, N. E. Rep.
105 JEFFERSON STREET
BRAINTREE, MASS — 843-1841

DIAL 846-4025
846-1191

H. HIRAM AVRATIN

Manufacturers' Representative

- **RUBBER MATTING**
- **STAIR TREADS**
- **RUNNERS**

WINTHROP MAT AND RUBBER CORPORATION

MAT MANUFACTURERS

17 FORREST STREET — WINTHROP, MASS. 02152

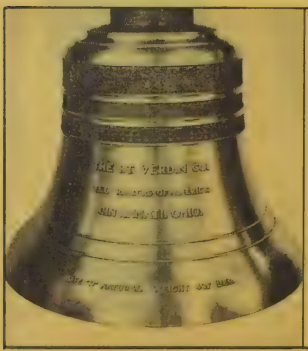

VERDIN

CARILLONS • CHIMES • PEALS • BELLS
BRONZE OR ELECTRONIC

The I. T. Verdin Co., 2021 Eastern Avenue, Dept. 4, Cincinnati, Ohio 45202

BOSTON AREA REPRESENTATIVE

Wm. R. Duffy • 17 Conrad Road • Marlboro, Mass. 10752—Phone: 485-7741

VERY IMPORTANT PAGES ARE 3-5; 129-137; 241-248

— C —

Cadieux, Gaston, O.M.I. 1 + 453-1716
725 Merrimack St., Lowell (St. John Baptist) 01854

Cadigan, John J., S.J., '32 332-3200
Chestnut Hill (Boston College) 02167

Cahill, Bartholomew J., '63, Padres de Santiago Apostol, Apartado 13, Andahulayas Apurimac, Lima, Peru, South America (Society of St. James the Apostle)

Cahill, Denis M., '58 1 + 452-1962
327 Gorham St., Lowell (St. Peter) 01852

Cahill, William B., S.J., '46 523-3171
45 Cooper St., Boston (St. Mary) 02113

Cain, James J., O.S.A., '49 944-4900
101 Willow St., Reading (Austin Preparatory) 01867

Cain, Urban A., O.F.M., '48 542-6440
100 Arch St., Boston (St. Anthony's Shrine) 02107

Calicchio, Isaac, O.F.M., '56 1 + 458-6101
Andover (St. Francis Seraphic Seminary) 01810

Callaghan, Edward B., '36 1 + 653-8013
96 Main St., Cochituate (St. Zepherin) 01763

Callaghan, George J., O.S.A., '56 1 + 682-0797
35 Essex St., Lawrence (Holy Rosary) 01840

Callaghan, Patrick C., O.F.M., '47 542-6440
100 Arch St., Boston (St. Anthony's Shrine) 02107

Callahan, Edward G., S.J., '36 894-0751
Weston (Weston College) 02193

Callahan, Edward R., S.J., '49 894-0751
Weston (Weston College) 02193

Callahan, George H., '31 436-1445
12 Bicknell St., Dorchester (St. Leo) 02121

Callahan, Gerald D., '55 1+562-2552
21 Manning St., Hudson (St. Michael) 01749

Callahan, Henry F. S.J., '42 322-3200
Chestnut Hill (Boston College) 02167

Callahan, John D., S.T.D., V.F., '33, Rt. Rev. 1+897-2171
1 Percival St. Maynard (St. Bridget) 01754

Callahan, Richard F., '32 1+826-4303
392 Hanover St., Hanover (St. Mary of the Sacred Heart) 02339

Calter, Arthur M., '56 444-3434
97 Great Plain Ave., Needham (St. Bartholomew, 02192

Calter, John T., '44, Chaplain, U.S. Army Support Command, APO 307, San Francisco, Calif.

Calter, William F., '49 782-6260
676 Washington St., Brighton (Our Lady of Presentation) 02135

Cameron, Frederick M., '57, Padres De Santiago Apostol, Apartardo 5039, Miraflores, Lima, Peru, South America (Society of St. James the Apostle)

Campbell, Allan C., '53 242-0147
303 Bunker Hill St., Charlestown (St. Francis de Sales) 02129

Campbell, Edward C., O.S.B., '56, Very Rev. 749-2155
16 Hull St., Hingham (Glastonbury Monastery) 02043

Campbell, William W., '52, Chaplain, 1607 AB Group, Dover Air Force Base, Delaware

Canniff, James B., '60 1 + 878-0160
403 Union St., Rockland (Holy Family) 02370

Canzano, Ettore, C.S.P., '47 899-0469
311 River St., Waltham (Sacred Heart) 02154

Cantwell, John A., '39 899-0374
133 School St., Waltham (St. Mary) 02154

Cantwell, Thomas O.M.I., '47 1 + 851-7258
486 Chandler St., Tewksbury (Novitate of the Immaculate Heart of Mary) 01876

Cappadona, Godfrey, O.F.M., '63 742-4190
18 N. Bennet St., Boston (St. Christopher Friary) 02113

Caprio, Demetrius, O.F.M., '63 742-4190
18 N. Bennet St., Boston (St. Christopher Friary) 02113

Cardillo, Clement, S.D.B., '54, Very Rev. 1 + 356-3838
Fellows Rd., Ipswich (P.O. Box 207) (Salesians of St. John Bosco) 01938

Carew, Joseph P., S.J., '48 332-3200
Chestnut Hill (Boston College) 02167

Carew, Michael J., '45 884-0030
59 Nichols St., Chelsea (Our Lady of Grace) 02150

Carey, Edwin F., '31 1 + 233-1040
431 Lincoln Ave., Saugus (St. Margaret) 01906

Carmody, Emeric, O.Carm., '54 1 + 468-4444
199 Bridge St., Hamilton (Carmelite Junior Seminary) 01936

Carney, Edward J., O.S.A., '31, Very Rev. 1 + 682-9521
124 Ames St., Lawrence (St. Augustine) 01841

Carney, Joseph M., '57 265-1132
309 Bowdoin St., Dorchester (St. Peter) 02122

Carney, Joseph M., '57 547-6071
134 Norfolk St., Cambridge (St. Mary of the Annunciation) 02139

Carolan, Robert H., '51 969-6200
770 Centre St., Newton (Catholic Guild for All the Blind) 02158

Caron, M. Nicolas, O.S.C.O., '26 1 + 528-9074
Union St., Franklin (Chaplain's House) 02093

Carpenger, William S., '45 325-0012
10 St. Theresa Ave., West Roxbury (St. Theresa) 02132

Carr, John F. '47 Chaplain, U.S.S. Boston (CAG-1) F.P.O., New York

Carr, Mark V., '52 522-8110
Lemuel Shattuck Hospital, Jamaica Plain 02130

Carrigan, John T. O.P., A.B., '38 1 + 785-0124
Glen St., Dover (St. Stephen's Priory) 02023

Carrigg, George A., M.S.W., '57 337-1240
55 Commercial St., Weymouth 02188
Family Counseling Service 773-5731

Carrigg, William J., '56 479-5400
757 Hancock St., Wollaston (St. Ann) 02170

Carroll, David F., S.J., '52 332-3200
Chestnut Hill (Boston College) 02167

Carroll, Francis B., O.F.M., '36 542-6440
100 Arch St., Boston (St. Anthony's Shrine) 02107

Carroll, James I., '30 933-4130
138 Cambridge Rd., Woburn (St. Barbara) 01801

Carroll, John P., '42, Rt. Rev. Msgr. 542-5682
75 Union Park St., Boston 02118
Catholic Youth Organization 267-2220

Carroll, John P., '53, 310 Mansfield St., Pittsburgh, Pa.

Carroll, L. Lawrence, M.M., '57 522-5888
20 Newton St., Brookline (Maryknoll) 02146

Carroll, Thomas, M.S., '54 1 + 356-3151
Topsfield Rd., Ipswich (LaSallette Shrine) 01938

Carroll, Thomas J., '38 969-6200
770 Centre St., Newton (Catholic Guild for all the Blind) 02158

Carroll, William C., '39 324-0970
10 Fellsway East, Malden (Immaculate Conception) 02148

Cartier, Frederick J., '63 335-2038
632 Bridge St., Weymouth (St. Jerome) 02191

Carty, William J., '28, 168 Newburgh St., Roslindale 02131

Carvelli, Gaetano S., '50 289-1234
250 Revere St., Revere (St. Anthony) 02151

Casati, John, F.D.B. 569-2100
150 Orient Ave., East Boston (Sons of Divine Providence Provincialate) 02128

Cascais, Manuel J., '33 547-5593
341 Portland St., Cambridge (St. Anthony) 02141

Caselli, Joseph, S.D.B., '34 567-2775
Byron and Horace Sts., East Boston (St. Domenic Savio High School) 02128

Casey, George W., '20, Rt. Rev. Msgr. 862-0335
1977 Massachusetts Ave., Lexington (St. Brigid) 02173

Casey, James J., S.J., '49 332-3200
Chestnut Hill (Boston College) 02167

Casey, John V., O.S.A., '39 1 + 687-7924
300 Haverhill St., Lawrence (St. Mary) 01842

Casey, Joseph H., S.J., '49 894-0751
Weston (Weston College) 02193

Casey, Paul F., '59 1 + 453-1422
543 Bridge St., Lowell (St. Michael) 01850

Casey, Robert F., '52 648-0220
24 Medford St., Arlington (St. Agnes) 02174

Casey, Thomas F., H.E.D., '47 254-2610
Lake St., Brighton (St. John's Seminary) 02135

Casey, Walter E., '48, Chaplain, 2nd Logistical Command (C) Fort Lee, Va.

Cassion, Kiernan, O.F.M., '45 542-6440
100 Arch St., Boston (St Anthony's Shrine) 02107

Castles, William P., '31 1 + 358-2985
Cochituate Rd., Wayland (St. Ann) 01778

Caul, Donald, S.A., '61 1 + 583-8357, 963-3552
Westgate Drive, Brockton (Graymoor Friary) 02401

THE F. A. BARTLETT TREE EXPERT COMPANY

795 MEMORIAL DRIVE

CAMBRIDGE, MASSACHUSETTS

Kirkland 7-0975

BARTLETT

COMPLETE TREE SERVICE

PRUNING, SPRAYING, FEEDING, LIFETIME CAVITY WORK, BRACING, INVIGORATING, CHEMOTHERAPY, LIGHTNING PROTECTION, VISTA CUTTING, WOODLAND IMPROVEMENT
TREE AND STUMP REMOVAL, TREE MOVING

HOME OFFICE AND RESEARCH LABORATORIES IN STAMFORD, CONNECTICUT

LOCAL BRANCH OFFICES THROUGHOUT NEW ENGLAND

FOR PROMPT SERVICE CALL:

FRAMINGHAM OLympic 3-6442 HINGHAM RIverview 9-1104 OSTERVILLE GArden 8-2397
FITCHBURG DIamond 5-4967 PRIDES CROSSING WAlker 2-0250
SEEKONK EDison 6-9330

Caulfield, John F., S.J., '44 332-3200
Chestnut Hill (Boston College) 02167
Cavallo, Vincent A., '61 ..... 1 + 372-2513
61 Temple St., Haverhill (St. Rita) 01830
Cavanagh, Eugene J., S.J., 6'4 894-0751
Weston (Weston College) 02193
Cavanaugh, Daniel J., '60 933-1160
22 Central St., Woburn (St. Joseph) 01801
Cedrone, Laurence J., '47 ..... 1 + 455-5143
374 Stevens St., Lowell (St. Margaret) 01851
Ceglar, Stanley, S.D.B. ..... 1 + 356-3838
Fellows Rd., Ipswich (P.O. Box 207) (Salesians of St. John Bosco) 01938
Centrella, Dismas J., O.F.M., '55 227-6740
14 N. Bennet St., Boston (St. Leonard) 02109
Chabot, Albert, S.M., '43 ..... 1 + 372-7721
120 Bellevue Ave., Haverhill (St. Joseph) 01830
Chabot, Raoul, O.M.I., '44 ..... 1 + 453-1716
725 Merrimack St., Lowell (St. John The Baptist) 01854
Chadbourne, Llewellyn D., Rt. Rev. Msg. '29 1 + 562-2552
21 Manning St., Hudson (St. Michael) 01749
Chaisson, Paul, S.M., '47 426-4448
27 Isabella St., Boston (Our Lady of Victory) 02117
Chambers, John E. S.J., '64 894-0751
Weston (Weston College) 02193
Chambers, Robert L., '60 267-1048
70 Devine Way, South Boston (St. Monica) 02127
Chane, Lawrence J., '62 361-3443
82 West Milton St., Readville (St. Anne) 02136
Chapman, John W., S.J., '34 288-9150
150 Morrissey Blvd., Dorchester (B. C. High) 02125
Charest, Antoine J., S.M., Very Rev. '40 1 + 685-5111
365 Haverhill St., Lawrence (St. Anne) 01840
Charest, Edmund P., '60 884-0030
59 Nicholas St., Everett (Lady of Grace) 02150
Chase, Francis G., '57 361-3443
82 West Milton St., Readville (St. Anne) 02136
Cheney, Edmund K., S.J., '42 536-8440
761 Harrison Ave., Boston (Immaculate Conception) 02118
Cheney, Robert J., S.J., '57 332-3200
Chestnut Hill (Boston College) 02167
Chevalier, William J., '57 284-1985
7 Harrington Ave., Revere (St. John Vianney) 02151
Chiesa, John B., S.S.P., '36 734-0608
278 Warren St., Brookline (Pauline Fathers Provincial House) 02146
Chmaj, Francis D., '35 227-7257
68 Cardinal O'Connell Way, Boston (Our Lady of Ostrobrama) 02114
Christian, George G., O.P., M.Ed., '55 ..... 1 + 785-0124
Glen St., Dover (St. Stephen's Priory) 02030
Ciesinski, Ladislaus A., '27 593-4584
567 Summer St., West Lynn (St. Michael) 01905
Cintolo, Anthony A., '45 289-1234
251 Revere St., Revere (St. Anthony) 02151

Cioe, Anthony, O.F.M., '39 567-3215
128 Gove St., East Boston (Lady of Mt. Carmel) 02128
Clancy, Bernard, O.M.I., '41 ..... 1 + 453-3962
159 Moore St., Lowell (Sacred Heart) 01852
Clark, John D., '30 ..... 1 + 388-0160
9 Sparhawk St., Amesbury (St. Joseph) 01913
Clark, Ralph J., '35, Padres de Santiago Apostol, Apartado 152 Chimbote, Peru, South America (Society of St. James the Apostle)
Clarke, David M., S.J., '64 894-0751
Weston (Weston College) 02193
Clifford, Donald G., Ph.D., '43 244-0191
1321 Centre St., Newton (Sacred Heart) 02159
Clifford, Donald P., '61 ..... 1 + 388-0160
9 Sparhawk St., Amesbury (St. Joseph) 01913
Cloherty, Francis J., '62 ..... 1 + 631-0086
85 Atlantic Ave., Marblehead (Our Lady, Star of the Sea) 01945
Clougherty, Paul L., '60 ..... 1 + 251-4113
45 Church St., North Chelmsford (St. John) 01863
Coakley, Mark J., '34 876-0418
40 York St., Cambridge (St. Patrick) 02141
Coakley, Richard J., S.J., '37 332-3200
Chestnut Hill (Boston College) 02167
Cody, Paulinus, O.F.M., '35 542-6440
100 Arch St., Boston (St. Anthony's Shrine) 02107
Coen, William R., '49, Padres de Santiago Apostol, Casilla 5796, Guayaquil, Ecuador, South America (Society of St. James the Apostle)
Coffey, James H., '45 396-2232
51 Winthrop St., Medford (Sacred Heart) 02155
Coffey, John P., '43 436-1412
597 Callivan Blvd., Dorchester (St. Brendon) 02124
Cogavin, John J., '40 .....
Incarnate Word College, San Antonio, Texas 78205
Cogavin, Martin T., '47 536-4548
30 St. Cecilia St., Boston (St. Cecilia) 02115
Cohan, Cornelius D., O.M.I., '51 268-8100
55 W. Broadway, South Boston (Saints Peter and Paul) 02127
Cohee, Dominic, C.P., '39 782-4220
159 Washington St., Brighton (St. Gabriel's Monastery) 02135
Colahan, John E., '50 277-0799
158 Pleasant St., Brookline (St. Aidan) 02146
Coleman, Oliver, O.Carm., '41 ..... 1 + 468-4444
Hamilton (Carmelite Jr. Seminary) 01936
Colletti, Arnold F., '62 ..... 1 + 663-8816
33 Concord Rd., Billerica (St. Therese) 01821
Collins, Claude J., C.S.P., '36, ... 742-4460
5 Park St., Boston (Holy Ghost Chapel) 02108
Collins, Frederick J., '55 782-6260
676 Washington St., Brighton 02135
St. Sebastian's School, Newton 02158
Collins, James M., S.J., '58 332-3200
Chestnut Hill (Boston College) 02167

Collins, Jeremiah J., '39 245-2080
11 Grove St., Wakefield (Most Blessed Sacrament) 01882
Collins, John J., S.J., '31 894-0751
Weston (Weston College) 02193
Collins, John J., S.J., '44 332-3200
Chestnut Hill (Boston College) 02167
Collins, Joseph I., '40 868-6585
20 Arrow St., Cambridge (Catholic Student Center) 02138
Collins, Martin, O.F.M., St. John of God Hospital
296 Allston Street, Brighton 02146
Collins, Michael, S.M.A., '07 326-2510
370 Common St., Dedham (Queen of Apostles College and Seminary) 02026
Collins, Michael F., '31 268-6140
290 Allston St., Brookline (St. John of God Hospital) 02146
Collins, Patrick H., S.J., '34, Very Rev. ..... 1 + 283-0010
Eastern Point, Gloucester (Gonzaga Hall) 01930
Collins, Russell J., S.T.L., Ph.D., '37 254-2610
Rt. Rev. Msgr., Brighton (St. John's Seminary) 02135
Collins, William, C.P.S., '43 899-1340
554 Lexington St., Waltham (Espousal Shrine and Retreat House) 02154
Collins, William E., Rt. Rev. Msgr. '28 ..... 1 + 528-0020
Church Sq., Franklin (St. Mary) 02038
Comeau, Andrew, C.SS.R., '60 445-2600
1545 Tremont St., Roxbury (Basilica of Our Lady of Perpetual Help) 02120
Commane, William J., '51 387-0070
489 Broadway, Everett (Immaculate Conception) 02149
Comperchio, Carmen, O.F.M., '47 742-4190
18 N. Bennet St., Boston (St. Christopher Friary) 02113
Condon, Edwin D., '61 ..... 1 + 433-5730
40 Tarbell St., East Pepperell (St. Joseph) 01431
Condon, Frederick R., '45 ..... 1 + 947-2100
Bedford St., Lakeville, R.F.D. #1 (SS. Martha and Mary) 02346
Condon, Garrett J., S.T.L., '17, Rt. Rev. Msgr. ..... 1 + 692-6350
Main St., Graniteville (St. Catherine) 01829
Coneys, William J., 44 Greaton Rd., West Roxbury 02132
Conley, Peter V., '63 665-0150
46 Myrtle St., Melrose (Our Lady, Announication) 02176
Conley, William P., '26 445-8650
10 Magazine St., Roxbury (St. Patrick) 02119
Conlin, Leo E., C.S.P., '46 742-4460
5 Park St., Boston (Holy Ghost Chapel) 02108
Conlon, Francis P. '33 ..... 1 + 453-3960
159 Moore St., Lowell (Sacred Heart) 01852
Conlon, James L., '34 522-1220
40 Walk Hill St., Forest Hills (St. Andrew) 02130
Connell, Andrew F., '51 268-0710
267 W. Third St., South Boston 02127
Propagation of the Faith 542-1770

GENERAL MERCHANDISE STORAGE

POOL CAR DISTRIBUTION

FEDERAL WAREHOUSE, INC.

34-38 MIDWAY ST., BOSTON

WILLIAM F. HEAVEY, *Treas.*

ADT Burglar and Sprinkler Protection

Direct Track Connections N.Y., N.H. & H. R.R.

Telephones: 542-3130 542-3132 3131 3163

FEDERAL WAREHOUSE TRUCKING CO., INC.

34-38 MIDWAY ST., BOSTON

WILLIAM F. HEAVEY, JR. — *Manager and Asst. Treas.*

Dial 542-6980

Connell, Francis J., '63 ..... 1 + 535-1985
Bow St., West Peabody (St. Adelaide) 01962
Connell, John J., '49, Padres de Santiago Apostol, Casilla, 5796, Guayaquil, Ecuador, South America (Society of St. James the Apostle)
Connell, John R., C.SS.R., '26 445-2600
1545 Tremont St., Roxbury (Basilica of Our Lady of Perpetual Help) 02120
Connell, Thomas R., '45 436-2190
800 Columbia Rd., Dorchester (St. Margaret) 02125
Connelly, James E., '43 ..... 1 + 452-6112
282 Suffolk St., Lowell (St. Patrick) 01854
Connelly, John J., S.T.D., '50 254-2610
Lake St., Brighton (St. John's Seminary) 02135
Connick, Alfred J., J.C.D., '53 245-5770
173 Albion St., Wakefield (St. Joseph) 01880
Connolly, Brendan C., S.J., '43 332-3200
Chestnut Hill (Boston College) 02167
Connolly, Edward M., '56 324-0728
297 Main St., Malden (Sacred Hearts) 02148
Connolly, Fidelis, C.P., '50 782-4220
159 Washington St., Brighton (St. Gabriel) 02135
Connolly, George J., '52 ..... 1 + 784-2385
83 Central St., Foxboro 02035
State Hospital ..... 1 + 543-5351
Connolly, James H., '48 ..... 1 + 369-3778
1 Monument Sq., Concord (St. Bernard) 01742
Connolly, John G., '63 ..... 1 + 344-2073
122 Canton St., Stoughton (Immaculate Conception) 02072
Connolly, John J., '31 445-3160
889 Harrison Ave., Boston (St. Philip) 02118
Connolly, John M., '36, Rt. Rev. Msgr. 766-4140
264 Washington St., Somerville (Patronage of St. Joseph) 02143
Connolly, John M., (s.s.c.) '57 333-0600
1372 Brush Hill Rd., Milton (St. Columban's) 02186
Connolly, Joseph, C.P.S., '57 899-1342
554 Lexington St., Waltham (Espousal Shrine and Retreat House) 02154
Connolly, Joseph M., '62 335-2038
632 Bridge St., No. Weymouth (St. Jerome) 02191
Connolly, Maurice V., '62 268-0710
267 W. Third St., South Boston (St. Vincent de Paul) 02127
Connolly, William J., S.J., '56 894-0751
Weston (Weston College) 02193
Connor, James, O.S.F.S. 268-1230
9 F. St., So. Boston (St. Augustine) 02127
Connor, John E., '32 843-0030
1244 Liberty St., Braintree (St. Clare) 02185
Connor, John W., '45, A.M., M.S.L. 254-2610
Brighton (St. John's Seminary) 02135
Connor, Joseph J., S.J., '42 332-3200
Chestnut Hill (Boston College) 02167

Connor, Martin P., '64 ..... 1 + 826-4303
Hanover St., Hanover (St. Mary of the Sacred Heart) 02339
Connor, Robert M., '58 245-2711
49 Butler Ave., Reading (St. Florence) 01880
Connors, Francis P., '43 825-2852
20 Roseland St., Dorchester (St. Mark) 02124
Connors, John F., '27 335-5258
1130 Washington St., East Weymouth (St. Albert the Great) 02189
Connors, Paul, S.V.D., '63 ..... 1 + 585-2518
Island Creek, P.O. (Divine Word Seminary) 02332
Conroy, Cyril J., '52 ..... 1 + 452-6112
282 Suffolk St., Lowell (St. Patrick) 01854
Conroy, Francis M., '64 ..... 1 + 372-6044
728 Salem St., Groveland (St. Patrick) 01834
Conroy, Joseph T., O.S.A., '28 ..... 1 + 687-7924
300 Haverhill St., Lawrence (St. Mary) 01841
Conroy, Philip M., '64 ..... 1 + 233-1040
431 Lincoln Ave., Saugus (St. Margaret) 01906
Contons, Albert, '48 244-1456
78 Hood St., Newton (St. Sebastian Country Day School) 02158
Conway, Pierre, O.P., Ph.D., '41 ..... 1 +785-0124
Glen St., Dover (St. Stephen's Priory) 02030
Conway, Richard C., '63 337-2171
261 Pleasant St., So. Weymouth (St. Francis Xavier) 02190
Conway, Robert F., O.P., S.T.Lr., '47 ..... 1 + 785-0124
Glen St., Dover (St. Stephen's Priory) 02030
Conway, Thomas D., '60 1 + 485-0016, 872-8888
17 Washington Ct., Marlboro (Immaculate Conception) 01752
Cooney, LeRoy V., D.D., V.F., Rt. Rev., '25 1 +586-1575
42 Wendell Ave., Brockton (St. Colman) 02402
Coppenrath, Leonard A., '53 662-8844
429 Upham St., Melrose (Incarnation) 02176
Coppens, Charles J., O.M.I., '32 ..... 1 + 851-7258
486 Chandler St., Tewksbury (Immaculate Heart of Mary Novitiate) 01876
Coppens, Leo J., O.M.I., '37 ..... 1 + 453-3962
159 Moore St., Lowell (Sacred Heart) 01852
Coppens, William, O.M.I., '35 851-7331
1333 Main St., Tewksbury (St. William) 01876
Corcoran, John H., '52 Chaplain, 92nd STRAT Aerospace, WG (BCH) Fairfield Field, Spokane, Wash.
Corcoran, John W., M.Ed., '53 244-0191
1321 Centre St., Newton (Sacred Heart) 02159
Corcoran, Lawrence E., S.J., '63 288-9150
150 Morrissey Blvd., Dorchester (B.C. High) 02125
Corcoran, Patrick J., S.D.B., '33 426-9457
29 Warrenton St., Boston (Don Bosco Technical School) 02116
Corkery, Joseph B., '34 ..... 1 + 872-3634
54 Esty St., Ashland (St. Cecelia) 01721

Cormier, Leo G., '57 524-0434
46 Brookside Ave., Jamaica Plain (Our Lady of Lourdes) 02130
Cormier, Roger C., '61 ..... 1 + 425-4588
Phoenix St., Shirley (St. Anthony) 01464
Cornellier, Edmond V., '45, Chaplain, 3646th Pl. Tr. Wing, Lackland AFB, Box 3434, Del Rio, Texas
Corrao, John P.S.S.C., '56 ..... 1 + 873-8623
12 Waverly Ct., Framingham (St. Tarcisius) 01701
Correa, Hernando, S.J., '64 894-0751
Weston (Weston College) 02193
Corrigan, Edmund J., '53 ..... 1 + 586-4715
439 West St., Brockton (Lady of Lourdes) 02401
Corso, George, O.F.M. 567-3215
128 Gove St., East Boston (Our Lady of Mt. Carmel) 02128
Cosgrove, James A., '43 893-3179
147 Main St.,Waltham (St. Jude) 02154
Cosgrove, John P., '36 ..... 1 + 934-5055
St. George St., Duxbury (Holy Family) 02332
Costa, Aloysius M., '23 O.F.M., M.A., S.T.D. 1 + 485-1968
466 Lincoln St., Marlboro (St. Ann) 01752
Costello, John J., '24 ..... 1 + 769-3423
10 Diamond St., Walpole (Blessed Sacrament) 02081
Costello, Michael F., Rt. Rev. Msgr., '35 547-0399
49 Sixth St., Cambridge (Sacred Heart) 02141
Costello, Robert B., '53 387-0077
489 Broadway, Everett (Immaculate Concep.) 02149
Costello, Robert M., '39 265-1132
309 Bowdoin St., Dorchester (St. Peter) 02122
Cote, Louis V., S.M., '34 ..... 1 + 685-5111
365 Haverhill St., Lawrence (St. Anne) 01840
Cote, Wilfred, S.M., '29 547-1294
35 Middlesex St., Cambridge (Notre Dame De Pitie) 02140
Cotter, James T., '38, Rt. Rev. Msgr. 245-2711
49 Butler Ave., Wakefield (St. Florence) 01880
Cotter, John M., '60 ..... 1 + 927-0069
672 Hale St., Beverly Farms (St. Margaret) 01920
Cottrell, Francis X., '50, 4609 Alum Rock Ave., San Jose, Calif. (St. John Vianney)
Coughlin, Charles A., '60 ..... 1 + 452-4812
158 Mammouth St., Lowell (St. Rita) 01854
Coughlin, Matthew J., K.H.S., '38 625-0122
71 Warner St., West Somerville (St. Clement) 02144
Coughlin, Richard T., '53 598-4907
8 So. Common St., Lynn (St. Mary) 01901
Cousins, Boniface, C.P., '50 782-4220
159 Washington St., Brighton (St. Gabriel's Monastery) 02135
Couture, Roger, O.M.I., '55 ..... 1 + 653-1610
109 Woodland St., Natick (Oblate College and Seminary) 01761
Cowhig, Edward D., '45 766-4140
264 Washington St., Somerville (St. Joseph) 02143

FUNERAL SERVICE

J. S. WATERMAN & SONS SINCE 1832 FUNERAL SERVICE

SINCE 1832

J. S. Waterman & Sons, Inc.

WELLESLEY
235-4110
592 Washington St.

BOSTON
536-4110
495 Commonwealth Ave.

WAYLAND (Cochituate)
653-3350
92 West Commonwealth Rd.

THE RIGHT CAMP FOR YOUR CHILD

ALGONQUIN DAY CAMP

Weston-Natick, Mass. 02193
Boys and Girls: 3-12
Season: 8 weeks
Arts, Crafts, Music, Land Sports, Etc.; Swimming Instructions; All Activities on Campus.
Director: Catherine A. Dennehy
106 Algonquin Road
Chestnut Hill, Mass. 02167
527-5444

CAMP CEDAR CREST

Green Harbor
Marshfield, Mass. 02041
Boys: 7-14. Girls: 6-14
Season: Four—two week periods
Campers may register for any or all of two week periods
44th Season
Director:
Rt. Rev. Edward M. Hartigan
Secretary:
Miss Mary R. Bowen
77 Dover Street
Medford, Mass. 02155

CAMP DON ORIONE

On the grounds of the Sons of Divine Providence Seminary
Bradford, Mass. 01832
Boys: 8-14
Rates: $25.00 per week
Seminarian Counselors
Campers may register for one or any number of weeks.
Season: June 27—August 21
Last Sunday in June
3rd Sunday in August
1 + 373-0461 or
569-2100

ELM BANK DAY CAMP

900 Washington St.
Wellesley (Rte. 16) 02181
Boys: 6-13
Rates: $50.00 (2 weeks)
Season: 8 weeks, 5 days, 9-4
Swimming Pools, Boating & Riflery. All Sports.
Director: Rev. Richard J. Ahern
Stigmatine Fathers
235-5700

CAMP LA SALETTE

Ipswich, Mass. 01938
Boys: 8-14
Rates: $35.00 per week
Season: 8 weeks
Directors: LaSalette Fathers
Topsfield Road
Ipswich, Mass.
1 + 356-3151

CAMP MIRAMAR

Duxbury, Mass. 02344
Boys: 6-14
Rates: $44.00 per week
Two week minimum
Season: June 27—August 21
Directors:
Divine Word Fathers
Counsellors:
Major Seminarians
1 + 585-2518

CAMP MISHANNOCK

Kingston, Mass. 02364
Girls: 6-15
Season: June 27—August 21
Rates: $425.00, 8 weeks
$250.00, 4 weeks
Arts, Crafts, Ocean Bathing (Private Pond and Water Front)
Trips to Historical Spots.
Camp Director:
Sisters of Divine Providence
P.O. Box 152, Kingston
1 + 746-2374
After June 12, 1 + 746-0790

CAMP SACRED HEART

34 East Foxboro Street
Sharon, Mass. 02067
Boys: 7-14
Season: Six weeks
July 4—August 14
Director: Brother John Rosaire
Camp Sacred Heart
Sharon, Mass.
1 + 784-5762

CAMP STELLA MARIS

Wingaersheek Beach
West Gloucester, Mass. 01930
Girls: 9-16
Rates: $32.00 per week
Two week minimum
June 27—August 21
Campers may register for periods of 2, 4, 6, 8 weeks
Director: Rev. John J. Sheehan
61 Temple Street
Haverhill, Mass. 01830

CAMP WINNECOWETT

Alton, New Hampshire
Girls: 5-16
Season: 8 weeks
All water and land sports; mountain trips; horseback riding; water skiing.
Registered nurse in attendance
Counsellor in Training Program
Director: Catherine A. Dennehy
106 Algonquin Road
Chestnut Hill, Mass. 02167
527-5444

WYNN VIEW

Randolph, Vermont
Boys: 9-12
Rates: $85, 2-week period
Season: Last Sunday in June—
3rd Sunday in August
Director: Opus Dei
Elmbrook
25 Follen Street, Cambridge
354-3204

oyle, James W., '48 ..... 1 + 583-6353
127 No. Quincy St., W. Abington 02351
Chaplain, Cardinal Spellman High School
raig, Richard J., '61 828-3420
1860 Washington St., Canton (St. Gerard Majella) 02021
rane, John J., '57 244-0608
1529 Washington St., Newton (St. Bernard) 02165
rane, William H., S.M., '44 ..... 1 + 879-1620
518 Pleasant St., Framingham (Marist College and Seminary) 01705
raven, Aloysius, S.A., '38 ..... 1 + 583-8357, 963-3552
Westgate Drive, Brockton (Graymoor Friary) 02401
raven, Thomas P., O.M.I., '48 ..... 1 + 458-1474
3 Fayette St., Lowell (Immaculate Conception) 01852
reamer, James T., S.J., '46 332-3200
Chestnut Hill (Boston College) 02167
reighton, Gerard E., '51 542-5682
75 Union Park St., Boston (Cathedral of the Holy Cross) 02118
rescenzi, Rocco, F.D.P., '43 Very Rev. 569-2100
150 Orient Ave., East Boston (Sons of Divine Providence Provincialate) 02128
rispo, John R., '50 894-3600
Fernald School, Box C, Waverley 02178
roke, Edmund W., '28 ..... 1 + 658-4665
126 Middlesex St., Wilmington (St. Thomas of Villanova) 01887
roke, Thomas J., '37 567-1223
404 Sumner St., East Boston (Our Lady of the Assumption) 02128
ronin, Daniel A., S.T.D., Very Rev. '52, Secretariat of State, Vatican City.
ronin, Daniel F., '46 963-4141
211 N. Main St., Randolph (St. Mary) 02368
ronin, Francis, '00, Rt. Rev. Msgr. 567-0053
26 Breed St., East Boston (St. Joseph) 02128
ronin, James E., '61 ..... 1 + 744-1600
161 Federal St., Salem (St. James) 01970
ronin, James V., Rt. Rev. Msgr., '15 ..... 1 + 744-0498
1 Margin St., Peabody (St. Thomas the Apostle, Salem) 01960
ronin, Lawrence J., '50 547-2549
2254 Massachusetts Ave., Cambridge (St. John the Evangelist) 02140
ronin, Neil J., '59 592-3559
198 Maple St., Lynn (St. Pius V) 01904
ronin, Thomas J., M.M., '50 749-1392
110 Charles St., Hingham (Mary Knoll Fathers Seminary) 02043
rosara, Lawrence, S.X., '58 ..... 1 + 429-2144
101 Summer St., Holliston (Xaverian Fathers Regional House) 01746
rovella, Stanislaus P., '31 Very Rev. 734-0608
278 Warren St., Brookline (Pauline Fathers Provincial House) 02146
rowley, Charles M., S.J., '48 332-3200
Chestnut Hill (Boston College) 02167
rowley, Edwin J., S.J., '49 288-9150
150 Morrissey Blvd., Dorchester (B. C. High) 02125
rowley, Francis J., '53 ..... 1 + 283-0874
1 Brightside Ave., E. Gloucester (St. Peter) 01930
rowley, James W., '31 ..... 1 + 452-4812
158 Mammoth Rd., Lowell (St. Rita) 01854
rowley, Kevin J., '64 567-1223
404 Sumner St., East Boston (Our Lady of the Assumption) 02120
rowley, Richard P., '64 963-2323
153 South Franklin St., Holbrook (St. Joseph) 02340
rumlish, Joachim, O.F.M. Cap., '50 333-0400
175 Milton St., Milton (St. Lawrence Friary) 02186
ruffe, John F., '37, Rt. Rev. Msgr. 396-2232
51 Winthrop St., Medford Hillside (Sacred Heart) 02155
ulhane, William E., '26 ..... 1 + 233-2498
14 Summer St., Saugus (Blessed Sacrament) 01906
ulkin, John M., S.J., '60 536-8440
761 Harrison Ave., Boston (Immaculate Conception) 02118
ullen, Ralph, O.F.M., '32 232-1580
49 Rawson Rd., Brookline (St. Francis Friary) 02146
ullinan, James J., '40 268-2122
98 N. St., South Boston (St. Brigid) 02127
ullinane, Jeremiah T., '47 324-0728
297 Main St., Malden (Sacred Hearts) 02148
ummings, John A., '33 ..... 1 + 455-5143
374 Stevens St., Lowell (St. Margaret) 01851
ummings, Thomas A., '63 ..... 1 + 344-9121
560 Page St., Stoughton (St. James) 02072
ummiskey, David R., S.J., '42 332-3200
Chestnut Hill (Boston College) 02167
unnane, Robert, C.P.S., '59 235-3515
900 Washington St., Wellesley (Stigmatine Juniorate) 02181
unney, Henry M., '59 245-5770
173 Albion St., Wakefield 01880
Nazareth Academy 245-9790
unney, Louis I., S.T.D., Rt. Rev. Msgr., '28 235-0045
9 Glen Rd., Wellesley Hills (St. John the Evangelist) 02181
unningham, John T., '35 ..... 1 + 545-2976
19 Mary's Lane, North Scituate (St. Frances Xavier Cabrini) 02066
unningham, Leo G., '32 ..... 1 + 768-6284
38 Main St., Essex (St. John the Baptist) 01929
unningham, Richard G., '57 396-0423
114 High St., Medford (St. Joseph) 02155
unningham, Thomas J., O.P., S.T.L., M.S., '55 ..... 1 + 785-0124
Glen St., Dover (St. Stephen's Priory) 02030
unningham, Vincent A., M.M., '48 522-5888
20 Newton St., Brookline (Maryknoll) 02146
urley, Francis A., '27 696-6688
597 Randolph Ave., Milton (St. Elizabeth) 02186

Curran, Francis X., S.J., '56 536-8440
761 Harrison Ave., Boston (Immaculate Conception) 02118
Vocational Guidance Center 536-3470
Curran, James, S.D.B., '51 426-9457
29 Warrenton St., Boston (Don Bosco High) 02116
Curran, Paul E., '59 729-1858
1004 Main St., Winchester (Immaculate Conception) 01890
Curran, Thomas M., S.J., '57 ..... 1 + 283-0013
Eastern Point (Gloucester) Gonzaga Hall 01930
Curran, William H., '57 361-1314
21 Chapel Rd., Hyde Park (St. Joseph) 02136
Currier, William J., '59 ..... 1 + 697-4305
103 Centre St., Bridgewater (St. Thomas Aquinas and Juvenile Institution of Correction) 02324
Curtin, Eugene P., '56 ..... 1 + 663-3624
Talbot Ave., North Billerica (St. Andrew) 01862
Curtin, James F., '51 324-0970
10 Fellsway East, Malden (Immaculate Conception) 02148
Curtin, Joseph A., '05, Rt. Rev. Msgr. 933-0300
280 Main St., Woburn (St. Charles) 01801
Curtin, Patrick H., '30 ..... 1 + 922-0282
552 Cabot St., Beverly (St. John the Evangelist) 01915
Curtin, Paul A., S.J., '44 332-3200
Chestnut Hill (Boston College) 02167
Curtin, Thomas J., '50 ..... 1 + 485-0016, 872-8888
17 Washington Ct., Marlboro (Immaculate Conception) 01752
Cusack, John J. '36 ..... 1 + 774-7575
52 Hobart St., Danvers (St. Richard) 01923
Cushing, Richard Cardinal, '21, His Eminence 254-0100
2101 Commonwealth Ave., Brighton 02135
Cutress, Albert L., '39, Chaplain, Hdqtrs., Box 1645, 16th Air Force, APO 283, New York, N.Y.
Cyr, Alcime, S.M., '10, Very Rev. 426-4448
27 Isabella St., Boston (Our Lady of Victories Residence) 02117
Cyr, Guy, S.M., '43 ..... 1 + 683-0902
321 So. Broadway, Lawrence (Sacred Heart) 01843
Czajkowski, Fabian, O.F.M., '32 828-0899
540 Pleasant St., Canton (Sacred Heart Monastery, Franciscan) 02021

— D —

Dabrowski, Francis S., '32, 407 E. Rockland Rd., Libertyville, Illinois.
Dacey, John J., '44 581-0023
248 Nahant Rd., Nahant (St. Thomas Aquinas) 01904
Dacier, Gerard A., '43 698-7308
29 St. Mary's Rd., Milton (St. Mary of the Hills) 02187
D'Addio, Raphael, F.D.P., '49 569-2100
150 Orient Ave., East Boston (Sons of Divine Providence Provincialate) 02128
Dagher, George, B.S., S.T.L., S.S.S.L., '46 ..... 1 + 682-8152
298 Oak St., Lawrence (St. Joseph) (Byzantine-Melkite) 01841
Dagher, Joseph, B.S., S.T.L., S.S.L., '46 ..... 1 + 686-2471
30 East St., Methuen (St. Basil's Seminary) 01844
Daily, Thomas V., '52, Padres de Santiago Apostol, Apartado, 324, Piura, Peru, South America(Society of St. James the Apostle)
Daily, Vincent E., '59 ..... 1 + 485-0016
17 Washington Ct., Marlboro (Immaculate Conception) 01752
Daley Francis E., '63 963-2530
1026 No. Main St., Randolph (St. Bernadette) 02368
Daley, John A., O.S.A., '11 ..... 1 + 682-1664
55 E. Haverhill St., Lawrence (St. Lawrence O'Toole) 01841
Daley, John A., '56 655-0152
46 Myrtle St., Melrose (St. Mary, Annunciation) 02176
Daley, Joseph D., '37 825-6180
243 Neponset Ave., Dorchester (St. Ann) 02122
Daley, Joseph F. 547-0399
49 Sixth St., Cambridge (Sacred Heart) 02141
Dalla Via, Stephen, C.P.S., '25 899-0469
311 River St., Waltham (Sacred Heart) 02154
Dalton, Augustine C., '20, P.A., LL.D., ... 436-2771
Rt. Rev. Msgr., 35 Virginia St., Dorchester (St. Kevin) 02125
Dalton, James S., '37 ..... 1 + 346-4371
4 Green St., Merrimac (Nativity) 01860
Dalton, J. Vasmar, S.J., '64 894-0751
Weston (Weston College) 02193
Daly, James J., '44 843-1332
856 Washington St., Braintree (St. Francis Assis) 02185
Daly, Richard, C.P.S., '52 899-1342
554 Lexington St., Waltham (Espousal Shrine and Retreat House) 02154
Daly, Thomas J., A.M., '52 522-3627
350 So. Huntington Ave., Jamaica Plain (Cardinal O'Connell Seminary) 02130
Daly, William J., '21, V.F., Rt. Rev. Msgr. 782-5126
321 Market St., Brighton (St. Columbkille) 02135
D'Amato, Norbert, O.F.M., '48 227-6740
14 N. Bennet St., Boston (St. Leonard) 02113
Daniele, Anthony J., '56 862-4700
10 Pelham Rd., Lexington 02173
D'Arcy, John M., '57 ..... 1 + 922-0113
253 Cabot St., Beverly (St. Mary Star of Sea) 01915
Daunis, John F., '38
12-A Marine Road, South Boston 02127
David, Joseph, Ph.D., D.D., '10, ... 1 + 682-9083
Rt. Rev. Msgr., 258 Elm St., Lawrence (St. Anthony) 01841
Davis, Russell H., M.Mus., Rt. Rev. Msgr., '39 254-2610
Brighton (St. John's Seminary) 02135

Dawson, Cletus, C.P., '43 782-4220
159 Washington St., Brighton (St. Gabriel's Monastery) 02135
Day, John D., '39 698-7308
29 St. Mary Rd., Milton (St. Mary of The Hills) 02187
Deacon, Joseph G., '41 547-1669
189 Pearl St., Cambridge (Blessed Sacrament) 02137
DeAdder, James W., S.T.L., Ph.D., '55 899-5500
558 South Ave., Weston (Pope John XXIII National Seminary) 02193
DeBaggis, Agostino M., '59 894-3481
857 Trapelo Rd., Waltham (Our Lady, Comforter of the Afflicted) 02154
Debergh, Joseph, O.M.I., '42 ..... 1 + 453-1716
725 Merrimack St., Lowell (St. John, Baptist) 01854
Decker, Charles, S.M., '18 ..... 1 + 879-2541
Salem End Rd. and Gates St., Framingham (Shrine of Our Lady Health of the Sick) 01721
Deeker, Goeffrey, C.P.S., '60 235-3515
900 Washington St., Wellesley (Stigmatine Juniorate) 02181
Deery, Lawrence P., O.M.I., '41 ..... 1 + 458-1474
3 Fayette St., Lowell (Immaculate Conception) 01852
Deevy, John P., S.J., '38 536-8440
761 Harrison Ave., Boston (Immaculate Conception) 02118
Degnan, James F., '55 542-5682
75 Union Park St., Boston (Cathedral of the Holy Cross 02118
Delaney, David F., '61 289-2404
500 Revere St., Revere (St. Theresa) 02151
Delaney, Francis H., '52 762-0154
547 Washington St., Norwood (St. Catherine of Siena) 02062
Delaney, Thomas E., '62, Padres de Santiago Apostol, Casilla, 301, Oruro, Bolivia, South America (Society of St. James the Apostle)
Della Penna, Marshall, O.F.M., '60 542-6440
100 Arch St., Boston (St. Anthony's Shrine) 02107
Dello Russo, Pius, O.F.M., '43 742-4190
18 N. Bennet St., Boston (St. Christopher Friary) 02113
DeLorenzo, Francis, O.F.M., '47 742-4190
18 N. Bennet St., Boston (St. Christopher Friary) 02113
Demers, Francis, O.M.I., '55 ..... 1 + 653-1610
109 Woodland St., Natick (Oblate College and Seminary) 01761
DeMichel, Victor, C.P.S., '24 235-3515
900 Washington St., Wellesley (Stigmatine Juniorate) 02181
DeMoura, Stephen, '25, Rt. Rev. Msgr. ..... 1 + 283-1490
142 Prospect St., Gloucester (Our Lady of Good Voyage) 01930
Dening, Gregory, S.J., '63 332-3200
Chestnut Hill (Boston College) 02167
DePatie, Augustine J., S.M., '19 ..... 1 + 682-9160
78 Union St., Methuen (Mt. Carmel) 01844
De Pietro, Arthur J., '63 268-3333
40 Old Harbor St., South Boston (Marian Manor) 02127
Depinet, Robert L., M.M., '61 749-1392
110 Charles St., Hingham (Maryknoll Fathers' Seminary) 02043
Deppe, Anthony, S.V.D., ... 1 + 585-2518
Island Creek, Duxbury (Divine Word Seminary) 02332
Desmond, Edward W., '29 333-0401
865 Brush Hill Rd., Milton (St. Pius Tenth) 02186
Desmond, Francis J., '40, Rt. Rev. Msgr. 893-0330
51 Hall St., Waltham (St. Charles Borromeo) 02154
Desmond, Gerald D., '38, Chaplain 232-9500
Jamaica Plain (Veteran's Hospital) 02130
Desmond, Hubert E., '58 894-3481
857 Trapelo Rd., Waltham (Our Lady, Comforter of the Afflicted) 02154
Devane, John F., S.J., '52 894-0751
Weston (Weston College) 02193
Devenny, Joseph A., S.J., '37 332-3200
Chestnut Hill (Boston College) 02167
Dever, Dennis A., '60 472-6321
556 Washington St., Quincy (St. Joseph) 02169
Devero, Alexander, O.S.B. 267-5143
184 Beacon St., Boston 02116
Devettere, Raymond J., '60, North American College, Louvain Belguim
Devine, Joseph G., S.J., '64 894-0751
Weston (Weston College) 02193
Devlin, James J., S.J., '40 332-3200
Chestnut Hill (Boston College) 02167
Dewey, Charles F., Rt. Rev. Msgr., '39 427-3560
26 Lawrence Ave., Dorchester 02121
Catholic Charities 523-5165
Dewire, John J., '46 899-0374
133 School St., Waltham (St. Mary) 02154
Deziel, Rudolph J., S.M., '38 426-4448
27 Isabella St., Boston (Our Lady of Victories) 02117
Lourdes Bureau 536-2761
Dilanni, Albert, S.M., Ph.D., '60 ..... 1 + 879-1620
518 Pleasant St., Framingham Centre (Marist College and Seminary) 01705
Dinan, Francis J., '35, 66 Spring St., Cambridge 02141
Dinges, Anthony, O.S.B., '57 749-2155
16 Hull St., Hingham (Glastonbury Monastery) 02043
D'Ippolito, Donald, O.F.M., '50 742-4190
18 N. Bennet St., Boston (St. Christopher Friary) 02113
DiPrizio, Ubaldus A., O.F.M., '34 277-6740
14 N. Bennet St., Boston (St. Leonard) 02113
Dirig, Edwin, O.F.M., '51 542-6440
100 Arch St., Boston (St. Anthony Shrine) 02107
DiStephanno, Simeon, O.F.M., '63 ..... 1 + 458-6101
Andover (St. Francis Seraphic Seminary) 01810

7:00 to 7:30 p.m.

every Wednesday

the Novena from
MISSION CHURCH
Roxbury

on
WHDH
850
on your dial

For the best in
Radio and Television

You can depend on
WHDH-RADIO
WHDH-TV

VERY IMPORTANT PAGES ARE 3-5; 129-137; 241-248

Dobie, Arthur J., '59 ..... 1 + 453-1422
543 Bridge St., Lowell (St. Michael) 01850
Doherty, Arthur H., '55 828-0090
700 Washington St., Canton (Saint John the Evangelist) 02021
Doherty, Edward J., '63 ..... 1 + 785-0305
Center St., Dover (The Most Precious Blood) 02030
Doherty, Francis, A. J., '40 ..... 1 + 683-1193
231 Broadway, Methuen (St. Monica) 01844
Doherty, Henry F., '56 265-5302
240 Adams St., Dorchester (St. Ambrose) 02122
Doherty, John W., S.J., '40 523-3171
45 Cooper St., Boston (St. Mary) 02113
Doherty, Joseph G., S.J., '34 288-9150
150 Morrissey Blvd., Dorchester (B. C. High) 02125
Doherty, Paul H., '33 326-1823
157 Washington St., Islington (St. Denis) 02091
Dolan, Francis J., '44, Chaplain, The Chaplains' School, Fort Hamilton, New York
Dolan, James H., S.J., '20 332-3200
Chestnut Hill (Boston College) 02167
Dolphin, Martin J., '40 729-0082
158 Washington St., Winchester (St. Mary) 01890
Donaghy, William A., S.J., '41 332-3200
Chestnut Hill (Boston College) 02167
Donahue, Daniel J., '58 542-8498
9 Whitmore St., Boston (St. James) 02111
Donahue, Edward F., S.J., '49 282-9150
150 Morrisey Blvd., Dorchester (B.C. High) 02125
Donahue, Forrest S., S.J., Very Rev., '27 ..... 1 + 682-1198
Great Pond Rd., North Andover (Campion Hall Retreat House) 01845
Donahue, Walter F., '30, Rt. Rev. Msgr. 825-2852
20 Roseland St., Dorchester (St. Mark) 02124
Donehue, Paul G., '31 ..... 1 + 774-1958
40 Boston St., Middleton (St. Agnes) 01949
Donelan, Joseph P., '40, Rt. Rev. Msgr. 267-7497
333 Commonwealth Ave., Boston (St. Patrick's Manor) 02115
Archdiocesan Councils 542-2878
Donelin, John M., '40 ..... 1 + 744-1600
161 Federal St., Salem (St. James) 01970
Donelin, Paul F., A.M., '47 522-3627
350 So. Huntington Ave., Jamaica Plain (Cardinal O'Connell Seminary) 02130
Donlan, John J., '36 ..... 1 + 263-4305
89 Arlington St., West Acton (St. Elizabeth of Hungary) 01720
Donlon, William J., '37 773-0233
1000 Sea St., Quincy (Most Blessed Sacrament) 02169
Donnelly, John J., O.M.I., '24 522-3838
350 Jamaicaway, Jamaica Plain (Oblate Provincial House) 02130
Donnelly, Patrick T., O.F.M., '46 542-6440
100 Arch St., Boston (St. Anthony's Shrine) (P.O. Box 2278) 02107
Donnelly, Philip J., S.J., '35 894-0751
Weston (Weston College) 02193
Donnelly, Thomas D., '61 ..... 1 + 692-6353
Main St., Graniteville (St. Catherine) Westford 01829
Donoghue, Francis J., S.J., '45 523-3171
45 Cooper St., Boston (St. Mary) 02113
Donoghue, James A., '18, Rt. Rev. Msgr. ..... 1 + 586-6941
71 E. Main St., Brockton (St. Edward) 02401
Donoghue, John D., S.J., '46 332-3200
Chestnut Hill (Boston College) 02167
Donoghue, John F., '22, Rt. Rev. Msgr. 298-1828
1548 Blue Hill Ave., Mattapan (St. Angela) 02126
Donohoe, Francis J., S.J., '42 894-0751
Weston (Weston College) 02193
Donohoe, James A., S.J., '59 288-9150
150 Morrissey Blvd., Dorchester (B.C. High) 02125
Donohoe, Thomas P., '52 361-0880
43 Maple St., Hyde Park (Most Precious Blood) 02136
Donohue, James P., '39 436-2771
35 Virginia St., Dorchester (St. Kevin) 02125
Donohue, John J., S.J., '59 536-3611
300 Newbury St., Boston (Saint Andrew Bobola House) 02115
Donovan, Charles F., S.J., '43 332-3200
Chestnut Hill (Boston College) 02167
Donovan, Cornelius J., '17, Rt. Rev. Msgr. 773-0120
115 Crescent St., West Quincy (St. Mary) 02169
Donovan, Dunstan, S.A., '41 ..... 1 + 583-8357, 963-3552
Westgate Drive, Brockton (Graymoor Friary) 02401
Donovan, Edward F., O.M.I., '30 ..... 1 + 851-7331
1333 Main St., Tewksbury (St. William) 01876
Donovan, Francis J., S.J., '42 ..... 1 + 369-5860
Concord (Xavier High School) 01742
Donovan, Gerald J., '55 ..... 1 + 653-1093
44 E. Central St., Natick (St. Patrick) 01760
Donovan, James P., '26 445-8840
377 Walnut Ave., Roxbury (St. Mary, Angels) 02119
Donovan, Jeremiah J., S.J., '42 332-3200
Chestnut Hill (Boston College) 02167
Donovan, John A., D.D., '34 324-0970
10 Fellsway East, Malden (Immaculate Concep.) 02148
Donovan, John F., '43 ..... 1 + 372-3314
6 Carlton Ave., Bradford (Sacred Hearts) 01832
Donovan, John F., '56 766-4140
264 Washington St., Somerville (Patronage of St. Joseph) 02143
Donovan, John F., '59 522-1222
40 Walk Hill St., Forest Hills (St. Andrew) 02130
Donovan, John L., '54 825-6180
243 Neponset Ave., Dorchester (St. Ann) 02122
Donovan, Joseph F., '53 265-5302
240 Adams St., Dorchester (St. Ambrose) 02122
Donovan, Matthew W., S.J., '29 523-3171
45 Cooper St., Boston (St. Mary) 02113

Donovan, Paul V., '58 598-4907
8 So. Common St., Lynn (St. Mary) 01901
Donovan, Thomas P., S.J., '44 536-8440
761 Harrison Ave., Boston (Immaculate Conception) 02118
Donovan, William F., '51 268-3344
606 E. Fourth St., South Boston (Gate of Heaven) 02127
Doocey, Michael F., '52 244-0191
1321 Centre St., Newton (Sacred Heart) 02159
Doody, Michael J., S.J., '32 536-8440
761 Harrison Ave., Boston (Immaculate Conception) 02118
Dooley, Henry J., C.S.P., '58 266-2635
70 St. Stephen St., Boston (St. Ann) 02115
Dooley, Joseph C., S.J., '39 288-9150
150 Morrissey Blvd., Dorchester (B. C. High) 02125
Doonan, John A., '52, Chaplain, 4420 CS Gp. (TAC) Eglin AFB, AUX FD #9, Florida
Dorgan, Gerard L., '58 522-3627
350 South Huntington Ave., Jamaica Plain (Cardinal O'Connell Seminary) 02130
Douglas, Edward T., S.J., '32 332-3200
Chestnut Hill (Boston College) 02167
Dowd, Edward F., S.T.D., '31 773-0233
1000 Sea St., Quincy (Most Blessed Sacrament) 02169
Downes, William F., '58 527-7560
573 Washington St., Newton (Our Lady Help of Christians) 02158
Downey, Charles F., '43 289-0735
108 Beach St., Revere (Immaculate Concep.) 02151
Downey, Joseph J., '45 ..... 1 + 744-0498
1 Margin St., Peabody (St. Thomas The Apostle, Salem) 01960
Doyle, Daniel J., '48 ..... 1 + 922-0113
253 Cabot St., Beverly (St. Mary) 01915
Doyle, Francis P., '19 245-2080
11 Grove St., Wakefield (Most Blessed Sacrament) 01882
Doyle, Hugh L., '21, Rt. Rev. Msgr. 396-0423
114 High St., Medford (St. Joseph) 02155
Doyle, James H., '27, Rt. Rev. Msgr. 265-1132
309 Bowdoin St., Dorchester (St. Peter) 02122
Doyle, Jerome W., '53 ..... 1 + 686-4050
196 Main St., North Andover (St. Michael) 01845
Doyle, John L., '52, Padres de Santiago Apostol, Casilla, 426, Santa Cruz, South America (Society of St. James the Apostle)
Doyle, Lawrence J., '45 698-7308
29 St. Mary's Rd., East Milton (St. Mary of the Hills) 02187
Doyle, Michael S.J., '61 332-3200
Chestnut Hill (Boston College) 02167
Doyle, Robert M., '49 488-0200
38 Boston Ave., West Medford (St. Raphael) 02155
Doyle, Walter J., '40 944-0490
186 Woburn St., Reading (St. Agnes) 01867
Doyle, William F., S.J., '53 ..... 1 + 369-5860
Concord (Xavier High School) 01742
Drapeau, William E., '17, Rt. Rev. Msgr. 592-4246
7 Endicott St., Lynn (St. Jean Baptiste) 01902
Drea, Richard A., S.J., '38 536-8440
761 Harrison Ave., Boston (Immaculate Conception) 02118
Matt Talbot Center 267-3359
Drennan, Lawrence J., '61 773-0233
1000 Sea St., Quincy (Most Blessed Sacrament) 02169
Drinan, Robert F., S.J., '53 332-3200
Chestnut Hill (Boston College) 02167
Driscoll, Arthur J., M.Sc., '52 522-3627
350 S. Huntington Ave., Jamaica Plain (Cardinal O'Connell Seminary) 02130
Driscoll, Daniel, S.V.D., '38 267-5143
184 Beacon St., Boston (Divine Word Missionaries Procurator 02116
Driscoll, Frederick G. M., '23 773-0250
21 Gay St., Quincy (St. John The Baptist) 02169
Driscoll, Herbert K. A., '23 729-1858
1004 Main St., Winchester (Immaculate Conception) 01890
Driscoll, J. Harold, C.SS.R., '29 445-2600
1545 Tremont St., Roxbury (Basilica of Our Lady of Perpetual Help) 02120
Driscoll, John J., M.M., '27 524-2110
20 Newton St., Brookline (Maryknoll) 02146
Driscoll, John M., O.S.A., Very Rev., '51 ..... 1 + 683-7111
North Andover (Our Lady of Good Counsel Monastery, Merrimack College) 01845
Driscoll, John V., S.J., '53 332-3200
Chestnut Hill (Boston College) 02167
Driscoll, Maurice A., C.SS.R., '28 445-2600
1545 Tremont St., Roxbury (Basilica of Our Lady of Perpetual Help) 02120
Driscoll, Richard A., '55 ..... 1 + 744-0757
30 Union St., Salem (Immaculate Conception) 01970
Driscoll, Walter L., '57, Chaplain, Antartic Suph. ACTS, Navy #200, Box 11, FPO, San Francisco
Drohan, Athanasius, C.P., '35 782-4220
159 Washington St., Brighton (St. Gabriel's Monastery) 02135
Dropski, Joseph T., '56 547-3118
45 Alewife Brook Parkway, Cambridge (Immaculate Conception) 02140
Drummond, William F., S.J., '34 894-0751
Weston (Weston College) 02193
Drury, George L., S.J., '52 332-3200
Chestnut Hill (Boston College) 02167
Dube, Gilbert, O.M.I. ..... 1 + 453-1716
725 Merrimack St., Lowell, (St. John Baptist) 01854

Duffy, Charles G., S.T.L., '51 Padres de Santiago Apostol, Apartado, 4-A, Talara, Peru, South America (Society of St. James the Apostle)
Duffy, Francis P., O.F.M., '44 542-6440
100 Arch St., Boston (St. Anthony's Shrine) 02107
Duffy, James L., S.J., '32 332-3200
Chestnut Hill (Boston College) 02167
Duffy, Vincent, S.D.B., '48 426-9457
29 Warrenton St., Boston (Don Bosco Technical High) 02116
Duffy, Wilfrid, S.M., '41 ..... 1 + 879-1620
518 Pleasant St., Framingham Centre (Marist College and Seminary) 01705
Duffy, William J., S.J., '31 536-3611
300 Newbury St., Boston (Saint Andrew Bobola House) 02115
Dufour, Louis C., '58 275-6318
90 Concord Road, Bedford (St. Michael) 01730
Dufour, Rene E., '55 ..... 1 + 485-0390
26 Broad St., Marlboro (St. Mary) 01752
Dufresne, Francis X., '59 445-3654
85 Regent St., Roxbury (St. Joseph) 02119
Dugan, John J., S.J., '28 536-8440
761 Harrison Ave., Boston (Immaculate Conception) 02118
Duggan, Charles T., '44 337-2171
261 Pleasant St., South Weymouth (St. Francis Xavier) 02190
Duggan, Francis J., '48 244-0260
601 Winchester St., Newton Highlands 02161
St. Sebastians School 244-1456
Dullea, Maurice V., S.J., '29 332-3200
Chestnut Hill (Boston College) 02167
Dumas, Leo P., '25 893-3185
519 Main St., Waltham (St. Joseph) 02154
Duncan, Alexander G., S.J., '35 332-3200
Chestnut Hill (Boston College) 02167
Dundon, Stanislaus, O.C.D., '62 277-4847
514 Warren St., Brookline (Discalced Carmelite Monastery) 02146
Dunleavy, Bernard J., O.S.A., '57 944-4900
101 Willow St., Reading (Austin Preparatory) 01867
Dunn, Daniel F., '31 ..... 1 + 772-2414
74 West Main St., Ayer (St. Mary) 01432
Dunn, Eugene V., '56 963-4141
211 North Main St., Randolph (St. Mary) 02368
Dunn, James SSP., '58 734-0608
278 Warren St., Brookline (Pauline Fathers) 02146
Dunn, Joseph L., '21, Rt. Rev. Msgr. ..... 1 + 586-1295
971 Montello St., Brockton (St. Margaret) 02403
Dunne, John J., '39 ..... 894-4300 (Ext. 282)
474 Trapelo Rd., Waltham (Metropolitan State Hospital) 02154
Dunn, Raymond V., S.J., '57 523-3171
45 Cooper St., Boston (St. Mary) 02113
Dunn, Robert F., '64 843-0030
1244 Liberty St., Braintree (St. Clare) 02185
Dunnigan, Arthur L., '43, P.O. Box 232, Lake Wales, Fla.
Duperry, Irenne, S.M., '28 734-7180
72 Beacon St., Chestnut Hill, (Marist Provincial House) 02167
Duperry, Lawrence, S.M. 426-4448
27 Isabella St., Boston (Our Lady of Victories) 02117
Dupont, J. Emile, '15 ..... 1 + 448-6817
1 Main St., Groton (Country Day School of the Holy Union) 01450
Duquette, Delphis O., '46 547-4235
31 Buckingham St., Cambridge (St. Peter) 02138
Durant, Michael J., Rt. Rev. Msgr., '33 329-9575
262 Needham St., Dedham (St. Susanna) 02026
Durbin, Paul R., O.P., S.T.Lr., '60 ..... 1 + 785-0124
Glen St., Dover (St. Stephen's Priory) 02023
Dwyer, Daniel F., S.J., '37 242-2550
Sullivan Sq., Charlestown (St. Joseph Retreat) 02129
Dwyer, Daniel N., S.J., '43 332-3200
Chestnut Hill (Boston College) 02167
Dwyer, Donald A., '53 522-3627
350 South Huntington Ave., Jamaica Plain (Cardinal O'Connell Seminary) 02130
Dwyer, Kevin F., O.S.A., '62 ..... 1 + 683-7111
North Andover (Our Lady of Good Council Monastery, Merrimack College) 01845
Dwyer, Leo V., '32 925-0680
50 Nantasket Ave., Hull (Nantasket Beach P.O.) (St. Mary of the Assumption) 02045
Dwyer, Thomas A., '38 ..... 1 + 683-9416
118 So. Broadway, Lawrence (St. Patrick) 01843
Dzialdowski, Stephen, O.F.M., '15 828-0899
540 Pleasant St., Canton (Sacred Heart Monastery—Franciscan) 02021
Dziok, John S., '23, Rt. Rev. Msgr. 547-9074
100 Otis St., Cambridge (St. Hedwig) 02141

— E —

Eagan, Henry J., O.S.A., '42 ..... 1 + 683-1069
216 Lawrence St., Lawrence (Assumption of the Blessed Virgin) 01841
Eberle, George T., S.J., '19 894-0751
Weston (Weston College) 02193
Ecker, Anthony I. D., S.J., '36 536-8440
761 Harrison Ave., Boston (Immaculate Conception) 02118
Edwards, John G., '50 ..... 1 + 897-2171
1 Percival St., Maynard (St. Bridget) 01754
Egan, Francis G., '21, Rt. Rev. Msgr. 265-1809
1046 Dorchester Ave., Dorchester (St. William) 02125
Egan, William J., S.J., '52 332-3200
Chestnut Hill (Boston College) 02167
Eigo, Francis A., O.S.A., '63 944-4900
101 William St., Reading (Austin Preparatory School) 01867

Elya, John A., B.S., S.T.L., '52, Very Rev. 1 + 683-2471
30 East St., Methuen (St. Basil's Seminary) 01844
Emerson, George F., '56, Padres de Santiago Apostol, Limatambo, Cuzco, Peru, South America
Emmaneul, Hickmet N., S.J., '64 894-0751
Weston (Weston College) 02193
English, Matthew, O.M.I., '16 1 + 851-7258
486 Chandler St., Tewksbury (Novitiate of Immaculate Heart of Mary) 01876
English, William J., '60 522-0650
365 Centre St., Jamaica Plain (Blessed Sacrament) 02130
Evanson, John P., S.J., '38 523-3171
45 Cooper St., Boston (St. Mary) 02113
Everard, George F., '42 396-4933
441 Fellsway West, Medford (St. Francis of Assisi) 02155
Evers, Henry J., '24, Rt. Rev. Msgr. 1 + 485-0016
872-8888
17 Washington Ct., Marlboro (Immaculate Conception) 01752
Evich, Paul J., O.S.B., '51 749-2155
16 Hull St., Hingham (Glastonbury) 02043

— F —

Fagone, Conrad, O.F.M., '39 1 + 485-1968
466 Lincoln St., Marlboro (St. Ann) 01752
Fahey, James L., '59 843-1332
856 Washington St., Braintree (St. Francis, Assisi) 02185
Fahey, Michael A., S.J., '64 894-0751
Weston (Weston College) 02193
Fahey, Richard D., S.J., '58 636-3611
300 Newbury St., Boston (Saint Andrew Bobola House) 02115
Fair, Leo R., S.J., '30 332-3200
Chestnut Hill (Boston College) 02167
Fairbanks, Albert G., '38 625-3322
100 Temple St., Somerville (St. Polycarp) 02145
Fairfield, Jeffrey, O.Carm., '46 1 + 468-4444
199 Bridge St., Hamilton (Carmelite Junior Seminary) 01936
Faix, William J., O.S.A., '63 944-4900
101 Willow St., Reading (Austin Preparatory) 01867
Fallon, John J., '46 326-0339
420 High St., Dedham (St. Mary) 02026
Fallon, John F. X., '28 1 + 653-1093
44 East Central St., Natick 01760
Cushing Hospital 1 + 872-4301
Fallon, Joseph F., S.J., '58 894-0751
Weston (Weston College) 02193
Fallon, Thomas P., Rt. Rev. Msgr., '30 924-9110
770 Mt. Auburn St., Watertown (Sacred Heart) 02172
Faraone, Emmanuel, O.F.M., '43 742-4190
18 N. Bennet St., Boston (St. Christopher Friary) 02113
Farley, Luke A., J.C.L., '44 846-1210
993 Shirley St., Winthrop (Holy Rosary) 02152
Farrell, Edward J., M.S., '41 Very Rev. 1 + 356-3151
Topsfield Rd., Ipswich (LaSalette Seminary) 01938
Farrell, John E., '62 522-3627
350 So. Huntington Ave., Jamaica Plain (Cardinal O'Connell Seminary) 02130
Farrell, Ralph W., '20 436-2190
800 Columbia Rd., Dorchester (St. Margaret) 02125
Farrell, Robert D., S.J., '64 894-0751
Weston, (Weston College) 02193
Farrington, Joseph A., '35
P. O. Box 2000, Porterville, Calif.
Faugno, Valerian, O.F.M., '58 742-4190
18 N. Bennet St., Boston (St. Christopher Friary) 02113
Fay, Joseph E., '59 749-0587
147 North St., Hingham (St. Paul) 02043
Fay, Miles L., S.J., '53 332-3200
Chestnut Hill (Boston College) 02167
Fay, Thomas A., S.J., '25 536-8440
761 Harrison Ave., Boston (Immaculate Conception) 02118
Fayad, Samuel, C.P.S., '48 235-3515
900 Washington St., Wellesley (Stigmatine Juniorate) 02181
Feehan, Thomas, M.S., '54 1 + 356-3151
Topsfield Rd., Ipswich (LaSalette Seminary) 01938
Feeney, John F., Rt. Rev. Msgr., '31 268-8100
55 West Broadway, South Boston (SS. Peter and Paul) 02127
Feeney, John T., S.T.D., '34 244-9110
45 Ash St., Newton (Corpus Christi) 02166
Feeney, Thomas P., S.J., '31 536-8440
761 Harrison Ave., Boston (Immaculate Conception) 02118
Sacred Heart Radio Program 266-6247
Feeney, Walter J., S.J., '56 894-0751
Weston (Weston College) 02193
Feld, Norbert (s.s.c.), '49 333-0688
1200 Brush Hill Rd., Milton (St. Columban's Major Seminary 02186
Felix, Jerome, M.S., '60 1 + 356-3151
Topsfield Rd., Ipswich (LaSalette Seminary) 01938
Fellin, Joseph, Very Rev., C.P.S. 235-3515
900 Washington St., Wellesley (Stigmatine Juniorate) 02185
Fenton, Ezra, O.S.A., '38 1 + 683-7111
North Andover (Our Lady of Good Counsel Monastery, Merrimack College) 01845
Ferrai, Cherubino R., O.F.M., '43 227-6740
14 N. Bennet St., Boston (St. Leonard) 02113
Ferrick, Robert T., S.J., '57 332-3200
Chestnut Hill (Boston College) 02167
Ferrick, Thomas M., '56 782-0775
43 Holten St., Allston (St. Anthony) 02134

Ferrito, Mark, S.D.B., '42 1 + 356-3838
Fellows Rd., Ipswich (P.O. Box 207) (Salesians of St. John Bosco) 01938
Fichtner, Robert C., '55 268-8100
55 West Broadway, South Boston (SS. Peter and Paul) 02127
Fillion, Normand, O.M.I., '50 1 + 453-1716
725 Merrimack St., Lowell (St. John, Baptist) 01854
Finan, Francis C., '27 1 + 877-1428
41 Brook St., Framingham (St. Jeremiah) 01706
Finley, James F., C.S.P., '47 266-2635
70 St. Stephen St., Boston (St. Ann) 02115
Finn, Alfred E., '55, 208 L St., South Boston 02127
Finn, Aloysius R., S.T.L., '16, Rt. Rev. Msgr. 846-1470
320 Winthrop St., Winthrop (St. John The Evangelist) 02152
Finn, Charles A., V.F.P.A., D.D., LL.D., '03 325-4865
Rt. Rev. Msgr., 1689 Centre St., West Roxbury (Holy Name) 02132
Finn, John E., '57 1 + 372-6353
6 Cottage St., Haverhill (St. James) 01830
Finn, William H., '32 1 + 834-4953
587 Ocean St., Ocean Bluffs, (P.O. Box 201) (St. Ann's by The Sea) 02065
Finnegan, Daniel, O.M.I., '31 1 + 851-7258
486 Chandler St., Tewksbury (Novitiate of The Immaculate Heart of Mary) 01876
Finnegan, Francis W., '38 825-2852
20 Roseland St., Dorchester (St. Mark) 02124
Finnegan, John T., '60 899-5500
558 South Ave., Weston (Pope John XXIII National Seminary) 02193
Finnegan, Michael J., '26 1 + 251-4113
45 Church St., North Chelmsford (St. John) 01863
Finnegan, Thomas J., Rt. Rev. Msgr., '51 254-0100
2121 Commonwealth Ave., Brighton (Chancery) 02135
Fisher, Joseph, C.SS.R., '41 445-2600
1545 Tremont St., Roxbury (Basilica of Our Lady of Perpetual Help) 02120
Fitzgerald, Dermond O'D., '49 1 + 922-0282
552 Cabot St., Beverly (St. John Evangelist) 01915
FitzGerald, James E., S.J., '35 536-3611
300 Newbury St., Boston (Saint Andrew Bobola House) 02115
Fitzgerald, John F., S.J., '41 332-3200
Chestnut Hill (Boston College) 02167
Fitzgerald, John F., '59 1 + 528-0170
Main St., Norfolk (P.O. Box 156) (St. Jude) 02056
FitzGerald, Joseph D., S.J., '31 Very Rev. 536-3611
300 Newbury St., Boston (Saint Andrew Bobola House) 02115
FitzGerald, William E., S.J., '32 332-3200
Chestnut Hill (Boston College) 02167
Fitzgerald, William J., '38 1 + 455-5143
374 Stevens St., Lowell (St. Margaret) 01851
Fitzgibbon, William, C.SS.R., '26 445-2600
1545 Tremont St., Roxbury (Basilica of Our Lady of Perpetual Help) 02120
Fitzgibbon, William, S.V.D., '34 1 + 585-2518
Island Creek, Duxbury (Divine Word Seminary) 02332
Fitzgibbons, Joseph M., '11 V.F., Rt. Rev. Msgr. 648-2506
201 Lake St., Arlington (St. Jerome) 02174
Fitzpatrick, Denis J., '23 Rt. Rev. Msgr. 272-3111
111 Winn St., Burlington (St. Margaret) 01803
Fitzpatrick, George D., S.J., '64 894-0751
Weston (Weston College) 02193
Fitzpatrick, John P., '60 862-0335
1977 Massachusetts Ave., Lexington (St. Brigid) 02173
Fitzsimmons, Gerard F., O.F.M., '43 542-6440
100 Arch St., Boston (St. Anthony's Shrine) 02107
Fitzsimmons, Robert P., O.P., '55 1 + 785-0124
Glen St., Dover (St. Stephen's Priory) 02030
Flaherty, Anthony J., '29, Rt. Rev. Msgr. 242-4664
1 Monument Sq., Charlestown (St. Mary) 02129
Flaherty, Edward B., '37 272-5111
99 Bedford St., Burlington (St. Malachy) 01803
Flaherty, Francis N., '24, Rt. Rev. Msgr. 698-7308
29 St. Mary's Rd., Milton (St. Mary of the Hills) 02187
Flaherty, James M., '53 766-4087
179 Summer St., Somerville (St. Catherine, Genoa) 02143
Flaherty, Walter L., '40, Rt. Rev. Msgr. 542-5682
75 Union Park St., Boston 02118
TV and Radio Apostolate 267-7030
Flanagan, Christopher, O.F.M., '64 542-6440
100 Arch St., Boston (St. Anthony's Shrine) 02107
Flanagan, James H., '52 3126 Benton Blvd., Kansas City, Mo. 64128 (Annunciation)
Flanagan, John P., S.J., '28 536-8440
761 Harrison Ave., Boston (Mission Band) 02118
Flanagan, Joseph F. X., S.J., '59 332-3200
Chestnut Hill (Boston College) 02167
Flanagan, Robert P., S.J., '29 332-3200
Chestnut Hill (Boston College) 02167
Flanagan, William J., '38 244-2820
1518 Beacon St., Waban (St. Philip Neri) 02168
Fleming, David, O.F.M., '43 232-1580
49 Rawson Rd., Brookline (St. Francis Friary) 02146
Fleming, Thomas F., S.J., '42 332-3200
Chestnut Hill (Boston College) 02167
Fleming, Thomas J., '59 1 + 878-0900
455 Plymouth St., Abington (St. Bridget) 02351
Flood, Joseph E., C.P.S., '49 899-1342
554 Lexington St., Waltham (Espousal Shrine and Retreat House) 02154
Fluet, J. E. Phillippe, S.M., '31 1 + 372-7721
120 Bellevue Ave., Haverhill (St. Joseph) 01830
Flynn, Ambrose B., '42 524-0240
97 South St., Jamaica Plain (St. Thomas Aquinas) 02130

Flynn, Arthur C., '52 933-0
280 Main St., Woburn (St. Charles) 01801
Flynn, Daniel A., '25 1 + 834-6
Route 3A, Marshfield Hills, (P.O. Box 274) (St. Christine) 02051
Flynn, George R., '56, Padres de Santiago Apostol, A tado No. 324, Piura, Peru, South America (Societ St. James the Apostle)
Flynn, John H., '55 396-0
114 High St., Medford (St. Joseph) 02155
Flynn, Joseph D., '62 944-0
306 Haverhill St., Reading (St. Athanasius) 01
Flynn, Joseph Leo, C.P., '33 782-4
159 Washington St., Brighton (St. Gabriel) 02
Flynn, Robert G., '53 325-3
169 Cummins Highway, Roslindale (Sacred Heart) 02131
Flynn, Thomas A., '16, Rt. Rev. Msgr. 899-0
133 School St., Waltham (St. Mary) 02154
Flynn, William C., '45 265-1
1048 Dorchester Ave., Dorchester (St. William) 02
Fogarty, John J., '40 242-4
1 Monument Sq., Charlestown (St. Mary) 02
Folan, Celsus, O.F.M., '43 233-1
49 Rawson Rd., Brookline (St. Francis Friary) 02
Folegatti, Joseph, P.S.S.C., '55 387-0
38 Oakes St., Everett (St. Anthony) 02149
Foley, Charles J., '28 284-1
7 Harrington Ave., Revere (St. John Vianney) 02
Foley, Daniel I., S.J., '46 332-1
26 Commonwealth Ave., Chestnut Hill (St. Ignatius) 02167
Foley, Daniel J., S.J., '58 332-3
Chestnut Hill (Boston College) 02167
Foley, Daniel R., '42 547-3
45 Alewife Brook Parkway, Cambridge (Immaculate Conception) 02140
Foley, Ernest B., S.J., '36 332-3
Chestnut Hill (Boston College) 02167
Foley, Gerald J., '55 749-0
147 North St., Hingham (St. Paul) 02043
Foley, James D., '60 567-3
65 London St., East Boston (Holy Redeemer) 02
Foley, James L., S.J., '38 288-9
151 Morrissey Blvd., Dorchester (B. C. High) 02
Foley, Jeremiah F., '31 324-0
297 Main St., Malden (Sacred Hearts) 02148
Foley, John E., '40 648-2
201 Lake St., Arlington (St. Jerome) 02174
Foley, John I., '41, Chaplain, U.S. Box 1317, Fort Oklahoma
Foley, John J., '48 1 + 384-3
130 South St., Wrentham 02093
State Prison 1 + 668-2
Foley, John P., S.J., '36 Very Rev. 1 + 369-5
Concord (Xavier High School) 01742
Foley, John T., '58 1 + 435-3
25 Main St., Hopkinton (St. John The Evangelist) 01748
Foley, Joseph C., '44 567-0
35 Brooks St., East Boston (Sacred Heart) 02
Foley, Thomas C., '57 593-3
484 Summer St., Lynn (St. Patrick) 01905
Foley, Thomas J., '61 337-2
261 Pleasant St., South Weymouth (St. Francis Xavier) 02190
Foley, Thomas M., '27 396-4
441 Fellsway West, Medford (St. Francis of Assisi) 02155
Foley, William B., '24, Rt. Rev. Msgr. 396-4
441 Fellsway West, Medford (St. Francis of Assisi) 02155
Ford, Ernest A., '32 1 + 486-3
75 King St., Littleton (St. Anne) 01460
Ford, Joseph G., S.V.D., '30 267-5
184 Beacon St., Boston (Divine Word Society) 02
Forde, Martin, D.C.L., (s.s.c.), '36 333-0
1200 Brush Hill Rd., Milton (St. Columban's M Seminary) 02186
Forrest, John, C.SS.R., '59 445-2
1545 Tremont St., Roxbury (Basilica of Our Lad Perpetual Help) 02120
Forster, William J., S.T.D., '55, Very Rev. Msgr., R
Italy via dell' Gianicolo #14
Fortin, Andrew, S.M., '58 275-0
590 Spring Rd., Bedford (Marist Seminary) 0
Fountain, Robert J. '55 1 + 372-0
6 Cottage St., Haverhill (St. James) 01830
Fournier, Eugene, O.M.I., '35 1 + 454-
216 Nesmith St., Lowell (Oblate Provincial House) 01852
Fournier, Raymond, S.M., '49 426-0
27 Isabella St., Boston (Our Lady of Victories) 0
Marist Reading Center 426-0
Fowler, John N., M.M., '42 522-
20 Newton St., Brookline (Maryknoll) 0214
Foye, John F., '60 933-
138 Cambridge Rd., Woburn (St. Barbara) 0
Frahar, George J., '60 665-
41 Myrtle St., Melrose (St. Mary, Annunciation) 02176
Francis, Paul R. E. S.T.D., J.C.B., '41 445-
240 Cabot St., Roxbury (St. Francis de Sales) 02120
Francis, William C., '58, Padres de Santiago Ap
Apartado, 5507, Lima, Peru, South America (Socie
Saint James the Apostle)
Frates, Joseph H., '54 Chaplain, SERVRON Three, F
San Francisco, Calif.
Fratic, Joseph P., '64 1 + 687-
94 Bradford St., Lawrence (St. Francis) 018
Frawley, John L., '35, Rt. Rev. Msgr. 1 + 447-
518 Washington St., Whitman (Holy Ghost) 0

VERY IMPORTANT PAGES ARE 3-5; 129-137; 241-248

chette, Francis C., S.M., M.Sc., '37 ....1 + 879-1620
18 Pleasant St., Framingham (Marist College and Seminary) 01705
si, Angelo W., S.X., '48, Very Rev. ..... 1 + 429-2144
01 Summer St., Holliston (Xaverian Father's Regional House) 01746
, George R., S.J., '45 332-3200
hestnut Hill (Boston College) 02167
blur, Harold A., '62 427-3560
6 Lawrence Ave., Dorchester (St. John) 02121
co, Albinus, O.F.M., '63 742-4190
8 N. Bennet St., Boston (St. Christopher Priary) 02113
oni, Joseph A., '60 326-0339
20 High St., Dedham (St. Mary) 02026

— G —

riel, David S., '59 536-2602
7 Rutland St., Boston (Our Lady of the Cedars of Lebanon) 02118
ne, Donald S., S.M., '59 547-1294
5 Middlesex Ave., Cambridge (Our Lady of Pity) 02140
non, Adelard J., '56 ..... 1 + 388-0330
7 Friend St., Amesbury (Sacred Heart) 01903
non, Henry W., '64 ..... 1 + 744-0095
35 Lafayette St., Salem (St. Joseph) 01970
non, Herve, O.M.I., '45 ..... 1 + 454-9491
01 Smith St., Lowell (Notre Dame de Lourdes) 01851
eazzi, Oddo, S.X., '39 ..... 1 + 429-2144
01 Summer St., Holliston (Xaverian Father's Regional House) 01746
agher, Ambrose (s.s.c.), '27 333-0600
372 Brush Hill Rd., Milton (St. Columban's) 02186
agher, Edward L., '53, Chaplain, Naval Hospital, Newport, Rhode Island
agher, Francis L., '48 527-7560
73 Washington St., Newton (Our Lady) 02158
agher, John E., '59 ..... 1 + 872-3634
4 Esty St., Ashland (St. Cecilia) 01721
agher, John F., '43 ..... 1 + 344-2073
22 Canton St., Stoughton (Immaculate Conception) 02072
agher, John L., S.J., '57 ..... 1 + 682-1198
reat Pond Rd., North Andover (Campion Hall Retreat House) 01845
agher, Ralph J., '29 V.F., Rt. Rev. Msgr. 698-2439
32 Adams St., Milton (St. Agatha) 02186
Directory 542-8393
agher, Robert E., '63 825-2582
0 Roseland St., Dorchester (St. Mark) 02124
ivan, Andrew Paul, '43 472-0054
86 Hancock St., Quincy (Sacred Heart) 02171
ivan, George P., '36 ..... 1 + 452-6611
10 Perry St., Dracut (St. Francis) 01826
in, Edward S., '36 ..... 1 + 283-4457
High St., Lanesville (Sacred Heart, Gloucester) 01930
in, John J., S.J., '41 332-3200
hestnut Hill (Boston College) 02167
non, Roger, C.P., '47 782-4220
59 Washington St., Brighton (St. Gabriel's Monastery) 02135
boldi, Ronald J., '61 ..... 1 + 283-0054
0 Prospect St., Gloucester (St. Ann) 01930
rity, Francis D., '56 444-0245
382 Highland Ave., Needham (St. Joseph) 02192
rity, James A., '34 245-5833
12 Chestnut St., Lynnfield Center (St. Maria Goretti) 01940
rity, Joseph F., '38 ..... 1 + 878-0900
55 Plymouth St., Abington (St. Bridget) 02351
rity, Thomas F., '16, Rt. Rev. Msgr. 625-3322
00 Temple St., Somerville (St. Polycarp) 02145
ely, Joseph P., '49 ..... 1 + 774-1134, 774-1050
pring St., Danvers 01923
Hospital ..... 1 + 774-5000
det, Joseph A., '57, Padres de Santiago Apostol Huanchama, Apurimac, Peru, South America (Society of St. James the Apostle)
dette, Edward J., '52 766-4087
79 Summer St., Somerville (St. Catherine, Genoa) 02143
lreau, Walter, S.M., '64 ..... 1 + 683-0902
21 So. Broadway, Lawrence (Sacred Heart) 01843
thier, Joseph D., S.J. '44 332-3200
hestnut Hill (Boston College) 02167
thier, Victor T., '43 325-3322
69 Cummins Highway, Roslindale (Sacred Heart) 02131
n, Mortimer H., S.J., '41 536-8440
61 Harrison Ave., Boston (Immaculate Conception) 02118
Institute of Industrial Relations 536-8440
an, Jeremiah F., '30, Chaplain, Federal Correctional Institution, Lompac, California
y, Edward P., '64 472-1408
26 Sea St., Quincy (Our Lady of Good Counsel) 02169
y, James F., S.J., '37, Very Rev. ..... 1 + 332-3200
hestnut Hill (Boston College) 02167
y, Joseph F., '48 Chaplain, N.A.S., Navy #14, FPO, San Francisco
h, Raphael, B.S., '18 ..... 1 + 683-2471
0 East St., Methuen (St. Basil's Seminary) 01844
an, John J., '40 889-0240
01 Broadway, Chelsea 02150
Soldiers' Home 884-5660
a, Alphonse, J.C.D., '56 354-3204
5 Follen St., Cambridge (Elmbrook) 02138
rion, Francis E., '63 ..... 1 + 746-0663
1 Court St., Plymouth (St. Peter) 02360

Geoghan John J., '62 ..... 1 + 233-2498
14 Summer St., Saugus (Blessed Sacrament) 01906
Gerdeman, Eric, O.F.M., '64 542-6440
100 Arch St., Boston (St. Anthony's Shrine) 02107
Glampaolo, Dino, C.P.S., '53 235-3515
900 Washington St., Wellesley (Stigmatine Juniorate) 02181
Giard, Noel J., '36 ..... 1 + 465-7333
2 Beck St., Newburyport (St. Louis de Gonzague) 01950
Giardino, Andrew, O.F.M., '62 542-6440
100 Arch St., Boston (St. Anthony's Shrine) 02107
Gibbons, James M., M.Ed., '52 ..... 1 + 283-1040
142 Prospect St., Gloucester (Our Lady of Good Voyage) 01930
Gibbons, John M., '31 1575 Cambridge St., Cambridge (Holy Ghost Hospital) 02131
Gifford, Irving L., D.D., '11, Rt. Rev. Msgr. .. 472-0054
286 Hancock St., Quincy (Sacred Heart) 02171
Giggi, John R., '53 436-6000
591 Morton St., Mattapan (Boston State Hospital) 02124
Gilardi, Francis, S.D.B., '34 567-2710
Byron and Horace Sts., East Boston (St. Domenic Savio High School) 02128
Gilbert, Sylvio, M.M., '27 522-5888
20 Newton St., Brookline (Maryknoll) 02146
Gilday, Francis J., S.J., '38, Very Rev. 536-8440
761 Harrison Ave., Boston (Immaculate Conception) 02118
Gildea, Joseph J., O.S.A., '39 ..... 1 + 683-7111
North Andover (Our Lady of Good Consuel Monastery, Merrimack College) 01845
Giles, John W., '56 ..... 1 + 453-1422
543 Bridge St., Lowell (St. Michael) 01850
Gill, Jerome P., '34 ..... 1 + CA 4-3636
State Road Manomet (St. Bonaventure) 02345
Gilliece, Bernard, S.D.B., '60 ..... 1 + 356-3838
Fellows Rd., Ipswich (P.O. Box 207) (Salesians of St. John Bosco) 01938
Gillis, Edward F., '46, Chaplain, U.S. Naval Hospital, Philadelphia, Pa.
Gilmartin, Daniel J., '46 244-1456
78 Hood St., Newton (St. Sebastian's Country Day School) 02159
Gilmore, Patrick, '48 593-8047
571 Boston St., West Lynn (Sacred Heart) 01905
Ginchereau, Dolor G., S.M., '38, Very Rev. 426-4448
27 Isabella St., Boston (Our Lady of Victories Eucharistic Shrine) 02117
Girardin, Peter T., '60 547-1669
189 Pearl St., Cambridge (Blessed Sacrament) 02139
Glavin, John M., S.J., '32 288-9150
150 Morrissey Blvd., Dorchester (B. C. High) 02125
Glavin, Joseph A., S.J., '48 332-3200
Chestnut Hill (Boston College) 02167
Gleason, Timothy C., '18, Rt. Rev. Msgr. 782-0775
43 Holton St., Allston (St. Anthony) 02134
Gleeson, Francis X., S.J., '39 332-1104
28 Commonwealth Ave., Chestnut Hill (St. Ignatius) 02167
Glennon, Charles F., '35 ..... 1 + 897-2710
Great Rd., Stow (St. Isidore) 01775
Glynn, John J., '51, Chaplain ..... 884-4484 (Ext. 394)
U.S. Naval Hospital, Chelsea 02150
Glynn, John J. A., O.S.A., ... 1 + 687-7924
300 Haverhill St., Lawrence (St. Mary) 01840
Glynn, Michael (s.s.c.) '61 333-0688
1200 Brush Hill Rd., Milton (St. Columban's Major Seminary) 02186
Glynn, William F., '47, Rt. Rev. Msgr. 268-7900
55 W. Broadway, South Boston 02127
Propagation Office 542-1777
Godfrey, Edward M., '37 ..... 1 + 586-1295
917 Montello St., Brockton (St. Margaret) 02401
Goetz, Donatus, O.F.M. Cap., '45 333-0400
175 Milton St., Milton (St. Lawrence Friary) 02186
Goggin, Gerald, C.P.S., '46 235-3515
900 Washington St., Wellesley (Stigmatine Juniorate) 02181
Golden, Daniel J., '18, Rt. Rev. Msgr. 269-1048
70 Devine Way, South Boston (St. Monica) 02127
Good, Albert E., M.M., '40, Very Rev. 524-2110
20 Newton St., Brookline (Maryknoll) 02146
Gorayeb, Alfred '63, 235 Mill Street, Paterson, New Jersey (St. Ann, Syrian) 07510
Gorman, Edward J., S.J., '47 332-3200
Chestnut Hill (Boston College) 02167
Gorman, William J., '28 933-1160
22 Central St., Woburn (St. Joseph) 01801
Goss, Francis G., '47 ..... 1 + 586-6491
71 East Main St., Brockton (St. Edward) 02401
Gosselin, Andrew, S.M. ..... 1 + 685-5111
365 Haverhill St., Lawrence (St. Anne) 01840
Gosselin, Richard R., '59 ..... 1 + 583-5510
39 South St., Sharon (Our Lady, Rosary) 02072
Gosselin, Robert H., '56 924-3285
25 Chestnut St., Watertown (St. Patrick) 02172
Gough, Joseph F., '36 ..... 1 + 583-4500
Chaplain, Veteran Administration Hospital, Brockton
Goulet, Raymond O., '57 ..... 1 + 586-4715
439 West St., Brockton (Our Lady, Lourdes) 02401
Grady, Charles J., C.P.S., '48 235-3515
900 Washington St., Wellesley (Stigmatine Juniorate) 02181
Grady, Thomas B., '38 233-5526
40 Green St., Lynn 01902
Cemeteries Office 595-2387
Graf, Frank M., '37 899-2611
374 Boston Post Road, Weston (St. Julia) 02193

Graham, Robert E., S.M., '50 ..... 1 + 879-1620
518 Pleasant St., Framingham (Marist College and Seminary) 01705
Grant, John J., '49 333 Commonwealth Ave., Boston 02115
Pilot Office 482-4316
Granville, William A., '43 522-3627
350 So. Huntington Ave., Jamaica Plain (Cardinal O'Connell Seminary) 02130
Granville, Owen W. F., '53 ..... 1 + 358-7076
Forty Acres Drive, Wayland, (White Fathers) 01778
Gray, George B., '42 ..... 894-4300 Ext. 282
470 Trapelo Rd., Waltham (Chaplains' Office, Metropolitan State Hospital) 02154
Greaney, Francis M., '52 284-5252
670 Washington Ave., Revere (St. Mary's of the Assumption) 02151
Greene, Francis J., '32, Rt. Rev., Msgr. ..... 1 + 947-2107
Bedford St. (RFD #1) Lakeville (SS. Martha and Mary) 02346
Greene, Merrill F., S.J., '44 332-3200
Chestnut Hill (Boston College) 02167
Greenler, James L., S.J., '61 ..... 1 + 369-5860
Concord (Xavier High School) 01742
Greer, Joseph T., '58 762-0154
547 Washington St., Norwood (St. Catherine of Siena) 02062
Grey, Martin, C.P., '56 782-4220
159 Washington St., Brighton (St. Gabriel's Monastery) 02135
Grey, Thomas J., S.J., '51 332-3200
Chestnut Hill (Boston College) 02167
Griffin, Christopher P., '38, Rt. Rev. Msgr. 542-7222
55 W. Broadway, South Boston 02127
South Station Chapel 542-7222
Griffin, Edmund H., '35 ..... KEystone 3-6553
Hartford Ave., No. Bellingham (St. Brendan) 02057
Griffin, Francis J., S.J., '39 288-9150
150 Morrissey Blvd., Dorchester (B.C. High) 02125
Griffin, James D., (s.s.c.) '40 333-0600
1372 Brush Hill Rd., Milton (St. Columban's Major Seminary) 02186
Griffin, John J., '62 244-0608
1529 Washington St., Newton (St. Bernard) 02165
Griffin, Joseph T., C.S.P., '46 742-4460
5 Park St., Boston (Holy Ghost Chapel) 02108
Grimes, James F., '19 Rt. Rev. Msgr. 581-0023
248 Nahant Rd., Nahant (St. Thomas Aquinas) 01908
Grispino, Francis, S.M., '56 275-6814
590 Spring Rd., Bedford (Marist Seminary) 01730

Guarcello, Russell V., '43 924-9110
770 Mt. Auburn St., Watertown (Sacred Heart) 02172
Guerin, Armand, S.M., '40 Very Rev. ..... 1 + 879-1620
518 Pleasant St., Framingham (Marist College and Seminary) 01705
Guertin, Paul, S.M., '36 275-6814
590 Spring Rd., Bedford (Marist Seminary) 01730
Guilmette, Leo, S.M., ... 1 + 453-1716
725 Merrimack St., Lowell (St. John Baptist) 01854
Gulney, John E., '47 324-0970
10 Feilsway East, Malden (Immaculate Concpt.) 02148
Guise, Cyril, O.C.D., '59 277-4847
514 Warren St., Brookline (Discalced Carmelite Monastery) 02146
Gunn, William W., '15, Rt. Rev. Msgr. ..... 1 + 344-2073
122 Canton St., Stoughton (Immaculate Concpt.) 02072
Guthrie, Frederick L., '62 329-9575
262 Needham St., Dedham (St. Sussana) 02026

— H —

Hackett, Edmund F., '36, Rt. Rev. Msgr. 337-0380
750 Broad St., East Weymouth (Immaculate Conception) 02189
Haddad, James J., '58 472-0054
386 Hancock St., Atlantic (Sacred Heart) 02171
Haffner, Ronald, S.M., '35 426-4448
27 Isabella St., Boston (Lady of Victories) 02117
Mass. General Hospital ..... 523-8200, Ext. 2281
Hajna, Peter, O.F.M., Conv., '13 ..... 1 + 372-0023
71 High St., Haverhill (St. Michael) 01830
Hale, Matthew, S.J., '34 536-8440
761 Harrison Ave., Boston (Immaculate Conception) 02118
Sacred Heart Program 266-6247
Haley, Russell T., '25 ..... 1 + 384-3373
130 South St., Wrentham (St. Mary) 02093
Haley, William J., '52, Chaplain, Box 17, LMTC, Lackland AFB, Texas
Hall, Leo, S.M., '48 ..... 1 + 682-9160
78 Union St., Methuen (Mt. Carmel) 01844
Halligan, Nicholas, O.P., S.T.M. ..... 1 + 785-0124
Very Rev., '43, Glen St., Dover (St. Stephen's) 02030
Hallisy, Peter, C.P., '51 782-4220
159 Washington St., Brighton (St. Gabriel's Monastery) 02135
Halstrom, Pancratius, O.F.M., '29 232-1580
49 Rawson Rd., Brookline (St. Francis Friary) 02146
Hamel, J. Arthur, '44 ..... 1 + 877-5130
74 School St., Saxonville (St. George) 01706
Hamilton, Nelson J., O.M.I., '41 ..... 1 + 458-1474
3 Fayette St., Lowell (Immaculate Conception) 01852
Hamrock, John M., '61 ..... 1 + 447-2621
518 Washington St., Whitman (Holy Ghost) 02382
Hand, Raymond, O.F.M., Cap., '62 333-0400
175 Milton St., Milton (St. Lawrence Friary) 02186
Hankins, J. Robert, '49, Padres de Santiago Apostol, Casilla, 556, Santa Cruz, Bolivia, South America (Society of St. James the Apostle)
Hanley, Joseph B., '35 ..... 1 + 663-3624
Talbot Ave., Billerica (St. Andrew) 01862

Hanlon, James P., S.J., '50 288-9150
150 Morrissey Blvd., Dorchester (Boston College High) 02125
Hanlon, John R., '55 547-4235
31 Buckingham St., Cambridge (St. Peter) 02138
Hanlon, Robert M., S.J., '64 894-0751
Weston (Weston College) 02193
Hannigan, Daniel H., '41 782-5126
321 Market St., Brighton (St. Columbkille) 02135
Hannon, John Mark, '60 ..... 1 + 586-1575
42 Wendell Ave., Brockton (St. Colman) 02402
Hanrahan, Edward J., S.J., '61 332-3200
Chestnut Hill (Boston College) 02167
150 Morrissey Blvd., Dorchester (B.C. High) 02125
Hardiman, Francis J., '48 762-0154
547 Washington St., Norwood (St. Catherine of Siena) 02062
Harkins, Benignus, O.F.M., '36 232-1580
49 Rawson Rd., Brookline (St. Francis Friary) 02146
Harkins, Francis J., '35 ..... 1 + 448-5513
12 Bixby Hill Rd., West Groton (St. James) 01472
Harney, John F. X., Rt. Rev. Msgr., '47 244-1456
78 Hood St., Newton (St. Sebastian Country Day School) 02158
Harney, Martin P., S.J., '29 332-3200
Chestnut Hill (Boston College) 02167
Harrigan, Philip K., S.J., '56 288-9150
150 Morrissey Blvd., Dorchester (B. C. High) 02125
Harrington, Cornelius J., '43 244-1456
78 Hood St., Newton (St. Sebastian's Country Day School) 02158
Harrington, Edward E., '36 ..... 1 + 465-3334
160 North End Blvd., Salisbury (Star of Sea) 01953
Harrington, Edward T., '29 894-3481
857 Trapelo Rd., Waltham (Our Lady Comforter of the Afflicted) 02154
Harrington, James J., '53 598-4907
8 South Common St., Lynn (St. Mary) 01901
Harrington, John, O.M.I., '40 ..... 1 + 453-3962
159 Moore St., Lowell (Sacred Heart) 01852
Harrington, John, S.M.A., ... 326-3288
337 Common St., Dedham (African Missions) 02026
Harrington, Paul V., J.C.L., '46, Rt. Rev. Msgr. 729-3610
1 Arlington St., Winchester (Medical Missionaries of Mary) 01890
Metropolitan Tribunal 254-9150
Harrison, Leo S., '36 ..... 1 + 369-3940
East St., Carlisle (St. Irene) 01741
Hart, Daniel A., '53 254-0100
2121 Commonwealth Ave., Brighton (Chancery) 02135
Hart, Edward V., '29 326-1071
845 High St., Westwood (St. Margaret Mary) 02090
Hart, James P., '41 298-1828
1548 Blue Hill Ave., Mattapan (St. Angela) 01826
Hart, John J., '28 361-3443
82 West Milton St., Readville (St. Anne) 02136
Hart, Peter F. '36 ..... 1 + 528-0170
Main St., (Box 156) Norfolk (St. Jude) 02056
Hartigan, Edward F., '42 ..... 1 + 384-3373
130 South St., Wrentham 02093
(Fr. Hartigan will be Director of Priests' Residence Boston, after the first of the year.)
Hartigan, Edward M., '17, V.F., Rt. Rev. Msgr. 387-0077
489 Broadway, Everett (Immaculate Conception) 02149
Hartigan, John E., '51 ..... 1 + 875-4788
30 Clinton St., Framingham (St. Stephen) 01701
Hausman, John D., '43 547-4235
31 Buckingham St., Cambridge (St. Peter) 02138
Havey, Joseph E., '47 542-5682
75 Union Park St., Boston 02118
Missionary Society, St. James 426-0559
Hawker, James F., '63 894-3481
857 Trapelo Rd., Waltham (Our Lady, Comforter of the Afflicted) 02154
Hawko, Richard J., '29, Rt. Rev. Msgr. 472-0866
107 Bellevue Rd., Squantum (Star of Sea) 02171
Hayden, Jerome, O.S.B., B.S., M.D., PhD., '47 1 + 429-4307
47 Golden St., Holliston (Marsalin Institute) 01746
Hayek, Sami J. ..... 1 + 682-9083
258 Elm St., Lawrence (St. Anthony) 01841
Haynes, Edmund J., '25 766-4140
264 Washington St., Somerville (Patronage of St. Joseph) 02143
Healey, Robert F., S.J., '55 332-3200
Chestnut Hill (Boston College) 02167
Healy, Alphonse, O.C.D., Very Rev., '46 277-4847
514 Warren St., Brookline (Discalced Carmelite Monastery) 02146
Healy, Joseph W., '29 884-0030
59 Nichols St., Chelsea (Our Lady of Grace) 02150
Heery, Cornelius J., '51 484-2638
15 Lawndale St., Belmont (Our Lady, Mercy) 02178
Hefferman, Henry G., S.J., '62 332-3200
Chestnut Hill (Boston College) 02167
Hegarty, Daniel P., '63 245-5833
112 Chestnut St., Lynnfield Center (St. Maria Goretti) 01940
Helmick, William M., '62 ..... 1 + 545-2976
19 Mary's Lane, North Scituate (St. Francis Xavier Cabrini) 02066
Hemming, John W. ..... 1 + 653-5113
19 Eliot St., So. Natick (Sacred Heart) 01760
Hemond, Emile O., '37 ..... 1 + 452-3132
29 Goodhue Ave., Dracut (Ste. Therese) 01826
Henchey, Joseph, C.P.S., '56 235-3515
900 Washington St., Wellesley (Stigmatine Junior-ate) 02181

Henderson, Conald, O.F.M., '56 542-6440
100 Arch St., Boston (7) (St. Anthony's Shrine) 02107
Henery, Hector R., O.P., A.B., B.S., '58 .. 1 + 785-0124
Glen St., Dover (St. Stephen's Priory) 02030
Henihan, Charles, '36, 39 Clinton St., Cambridge 02139
Hennessey, Ambrose, D.D., '15, Rt. Rev. Msgr. .. 924-3222
248 School St., Watertown (St. Theresa of the Child Jesus) 02172
Hennessey, Edward, C.P., '46 782-4220
159 Washington St., Brighton (St. Gabriel) 02135
Hennessey, Jeremiah J., S.J., '39 586-8440
761 Harrison Ave., Boston (Immaculate Conception) 02118
Henry, Thomas A., C.P.S., '44 593-6672
26 Blossom St., Lynn (St. Francis of Assisi) 01901
Herlihy, Bernard C., '43 387-0077
489 Broadway, Everett (Immaculate Conception) 02149
Herlihy, Thomas M., S.J., '32 332-1104
28 Commonwealth Ave., Chestnut Hill (St. Ignatius) 02167
Herman, Norbert, C.P., '42 782-4220
159 Washington St., Brighton (St. Gabriel's Monastery) 02135
Hession, James J., '59, College du Saint Esprit, 40, Rue de Namur, Louvain, Belgium
Hever, John J., '52 484-0279
345 Waverly St., Belmont (St. Joseph) 02178
Hewitt, Robert A., S.J., '28 242-2550
Sullivan Sq., Charlestown (St. Joseph's Retreat League) 02129
Hickey, Augustine F., P.A., V.G., Ed.D., '06 876-2174
Rt. Rev. Msgr., 34 Mt. Auburn St., Cambridge (St. Paul) 02138
Hickey, Daniel J., '59 ..... 1 + 597-2171
1 Percival St., Maynard (St. Bridget) 01754
Hickey, George S., '62 ..... 1 + 256-2374
25 North Rd., Chelmsford (St. Mary) 01824
Hickey, Gerald J., '63 ..... 1 + 376-8600
111 Exchange St., Millis (St. Thomas) 02054
Hickey, James C., S.M.A. 326-3288
337 Common St., Dedham (African Mission House) 02026
Hickey, James L., '62 ..... 1 + 653-1093
44 E. Central St., Natick (St. Patrick) 01760
Higgins, Edmund M., '38 ..... 1 + 455-5835
1868 Lakeview Ave., Collinsville (St. Mary of the Assumption, Dracut) 01826
Higgins, Frederick, O.M.I., '34 ..... 1 + 453-3962
159 Moore St., Lowell (Sacred Heart) 01852
Higgins, Michael J., '62 625-0029
25 Arlington St., Somerville (St. Benedict) 02145
Hiland, Walter W., ... 1 + 263-4305
89 Arlington St., West Acton (St. Elizabeth of Hungary) 01720
Hill, Francis, O.M.I., '17 ..... 1 + 851-7258
486 Chandler St., Tewksbury (Novitiate of the Immaculate Heart of Mary) 01876
Hill, James B., S.M.A., '45, Very Rev. 326-3288
337 Common St., Dedham (African Missions) 02026
Hinchey, John A., S.J., '38 332-3200
Chestnut Hill (Boston College) 02167
Hobbs, Frederick J., '35 ..... 1 + 653-8013
96 Main St., Cochituate (St. Zepherin Wayland) 01763
Hodgkinson, William R., '31 ..... 1 + 435-3313
25 Main St., Hopkinton (St. John) 01748
Hoey, Robert F., S.J., '54 332-3200
Chestnut Hill (Boston College) 02167
Hofler, Edward A., C.S.P., '58 266-2635
70 St. Stephen St., Boston (St. Ann) 02115
Hogan, Cornelius J., '38 ..... 1 + 233-2498
14 Summer St., Saugus (Blessed Sacrament) 01906
Hogan, Francis J., '59 436-1445
98 Esmond St., Dorchester (St. Leo) 02121
Hogan, Gerald J., '36 396-4933
441 Fellsway West, Medford (St. Francis of Assisi) 02155
Hogan, John G., '21, Rt. Rev. Msgr. 625-0029
26 Arlington St., Somerville (St. Benedict) 02145
Hogan, John J., '56 ..... 1 + 875-4788
30 Clinton St., Framingham (St. Stephen) 01701
Holland, Joseph I., S.J., '41 536-3611
300 Newbury St., Boston (Saint Andrew Bobola House) 02115
Hollohan, John J., S.J., '64 894-0751
Weston (Weston College) 02193
Holubowicz, Jerome A., D.P., O.F.M. Conv., ... 889-0261
Very Rev., '22, 163 Chestnut St., Chelsea (St. Stanislaus) 02150
Horan, Edward G., '32, Rt. Rev. Msgr. 547-2549
2254 Massachusetts Ave., Cambridge (St. John the Evangelist) 02140
Horgan, Francis J., '28 ..... 1 + 452-6112
282 Suffolk St., Lowell (St. Patrick) 01854
Horgan, Gerald B., '48 729-1858
1004 Main St., Winchester (Immaculate Conception) 01890
Horigan, Richard M., '63 ..... 1 + 878-0160
403 Union St., Rockland (Holy Family) 02370
Horn, Francis M., S.J., '31 536-8440
761 Harrison Ave., Boston, (Immaculate Conception) 02118
Houlihan, Michael J., '15, Rt. Rev. Msgr. 924-3285
25 Chestnut St., Watertown (St. Patrick) 02172
Houle, Adrien W., S.M., '40 ..... 1 + 685-5111
365 Haverhill St., Lawrence (St. Anne) 01840
Howard, Timothy M., '30 284-0234
1 Endicott Ave., Beachmont (Our Lady, of Lorudes) 02151

Howatt, William F., '59 766-408
179 Summer St., Somerville (St. Catherine, Genoa) 02143
Hoy, Bernard M., '56 337-124
55 Commercial St., Weymouth (Sacred Heart) 0218
Huang, Joseph, S.V.D., '43 ..... 1 + 585-251
Island Creek P.O. (Divine Word Seminary) 0233
Hudgins, Thomas C., '46 ..... 1 + 774-1134, 774-105
Danvers (St. John's Preparatory School) 01923
Hospital ..... 1 + 774-500
Hughes, Albert C., '57 396-002
779 Fellsway, Medford (St. James) 02155
Hughes, Alfred C., S.T.D., '57 254-261
Lake St., Brighton (St. John's Seminary) 0213
Hughes, Paulinus, C.P., '27 782-422
159 Washington St., Brighton (St. Gabriel) 0213
Hunter, Robert C., S.V.D., '33, Very Rev. 267-514
184 Beacon St., Boston (Divine Word Missionaries Mission Band) 02116
Huntress, George G., '46 782-512
321 Market St., Brighton (St. Columbkille) 0213
Hurley, Daniel J., '60 298-182
1548 Blue Hill Ave., Mattapan (St. Angela) 0212
Hurley, Robert H., '30 ..... 1 + 443-264
178 Concord Rd., (P.O. Box 117) Sudbury (Our Lady o Fatima) 01776
Hussey, Thomas F., S.J., '43 536-361
300 Newbury St., Boston (Saint Andrew Bobola House) 02115
Jesuit Foreign Missions 536-722
Hutchinson, James A., '58 843-198
8 Hawthorn Rd., Braintree (St. Thomas More) 02184
Hyder, Raymond L. '29, Rt. Rev. Msgr., V.F. 1 + 455-514
374 Stevens St., Lowell (St. Margaret) 01851
Hyland, Charles H., '29 389-041
20 Gledhill Ave., Everett (St. Therese) 02149

— I —

Irwin, Francis X., '60 ..... 1 + 683-941
118 So. Broadway, Lawrence (St. Patrick) 0184
Isgro, Salvatore, S.D.B., '61 567-271
Byron and Horace Sts., East Boston (St. Domenic Savi School) 02128

— J —

Jacobbe, Albert A., '26, Rt. Rev. Msgr. 567-122
404 Sumner St., East Boston (Our Lady of the Assumption) 02128
Jakmauh, Paul M., '45 769-252
650 Brook St., Norwood (St. Timothy) 02062
Jakul, Vincent A., '45 ..... 1 + 453-096
201 Thorndike St., Lowell 01852
Charities Office ..... 1 + 452-142
Janiunas, Albin F., '48 268-035
50 W. Sixth St., South Boston (St. Peter) 0212
Jansonis, Alphonse B., '45 762-097
36 St. George Ave., Norwood (St. George) 0206
Jaskula, Matthew S., F.D.P., '53 569-210
111 Orlent Ave., East Boston (Orione Home) 0212
Javier, Ernesto, O., S.J., '64 894-075
Weston (Weston College) 02193
Jennings, Henry J., '62 436-359
30 Stanton St., Dorchester (St. Matthew) 0212
Jennings John J., '49 ..... 1 + 429-442
8 Church St., Holliston 01746
Medfield State Hospital ..... 1 + 359-431
Jezioro, Evan, O.Carm., '58 ..... 1 + 468-444
199 Bridge St., Hamilton (Carmelite Junior Seminary 01936
Johnson, Arthur D., O.S.A., '63 944-490
101 Willow St., Reading (Austin Preparatory) 0186
Johnson, Harold J., '49 436-277
35 Virginia St., Dorchester (St. Kevin) 02125
Johnson, Peter P., '64 333-040
865 Brush Hill Rd., Milton (St. Pius Tenth) 0218
Johnson, Richard G., '47 325-332
169 Cummings Highway, Roslindale (Sacred Heart) 02131
Joison, Alfred J., S.J., '58 332-320
Chestnut Hill (Boston College) 02167
Joyal, Rene J., '52 ..... 1 + 774-009
135 Lafayette St., Salem (St. Joseph) 01970
Joyce, Edward, O.M.I., '34 ..... 1 + 851-725
486 Chandler St., Tewksbury (Novitiate of the Immaculate Heart of Mary) 01876
Joyce, James G., O.P., '32 ..... 1 + 785-012
Glen St., Dover (St. Stephen's Priory) 02030
Joyce, William F., '60 734-044
5 Linden Place, Brookline (St. Mary of the Assumption) 02146
Joyce, William M., '47 472-005
386 Hancock St., Quincy (Sacred Heart) 02171
Joyce, W. Seavey, S.J., '43 332-320
Chestnut Hill (Boston College) 02167
Judson, Paul M., O.S.A., '23, Very Rev. ..... 1 + 687-792
300 Haverhill St., Lawrence (St. Mary) 01842
Julien, Alfred R., J.C.D., '33 Rt. Rev. Msgr. 1 + 457-704
221 W. Sixth St., Lowell (St. Louis de France) 01850
Julien, Rene E., '43 ..... 1 + TU 3-822
370 Pulaski Blvd., South Bellingham (Assumption) 02019
Julien, Robert H., '44 893-318
519 Main St., Waltham (St. Joseph) 02154
Juras, Francis M., '22, Rt. Rev. Msgr. ..... 1 + 687-735
94 Bradford St., Lawrence (St. Francis) 01840
Jusseaume, John E., '46, Padres de Santiago Apostol, Apartado #5145, Miraflores, Lima, Peru, South America (Society of St. James the Apostle)

VERY IMPORTANT PAGES ARE 3-5; 129-137; 241-248

— K —

Kamide, Paul T., O.S.A., '63 1 + 683-7111
North Andover (Our Lady of Good Counsel Monastery. Merrimack College) 01845

Kaminski, Francis, '45 593-4584
567 Summer St., West Lynn (St. Michael) 01905

Kane, Charles R., '53 323-4410
4740 Washington St., West Roxbury (St. John Chrysostom) 02132

Kasinskas, Clement, C.P., '57 782-4220
159 Washington St., Brighton (St. Gabriel's Monastery) 02135

Katigbak, Ramon S., S.J., '64 894-0751
Weston (Weston College) 02193

Keahane, John J., '30 1 + 543-5627
83 Central St., Foxboro (St. Mary) 02035

Keane, John J., '63 242-1750
49 Vine St., Charlestown (St. Catherine) 02129

Keane, Joseph M., S.J., '35 282-9150
150 Morrissey Blvd., Dorchester (B.C. High) 02125

Keane, Thomas F., '56 782-0775
43 Holton St., Allston (St. Anthony) 02134

Keaney, Joseph F., S.J., '48 288-9150
150 Morrissey Blvd., Dorchester (B.C. High) 02125

Kearn, Lewis F., '29 1 + 369-2810
381 Main St., Concord (Our Lady, Help of Christians) 01781

Kearney, Philip J., M.A., '36, Rt. Rev. Msgr. 547-3118
45 Alewife Brook Parkway, Cambridge (Immaculate Conception) 02140

Kearns, John S., '31 963-4141
211 N. Main St., Randolph (St. Mary) 02368

Keating, James J. '41 244-1456
78 Hood St., Newton (St. Sebastian Country Day School) 02158

Keefe, Francis, C.P.S., '55 235-3515
900 Washington St., Wellesley (Stigmatine Juniorate) 02181

Keefe, Lawrence F., '52, Chaplain, Public Works Center, Norfolk, Va. 23501

Keegan, John A., D.D.,V.F., '28, Rt. Rev. Msgr. 1 + 372-3314
6 Carelton Ave., Bradford (Sacred Hearts) 01832

Keelan, Peter D., O.F.M., '44 542-6440
100 Arch St., Boston (St. Anthony's Shrine) 02107

Keeley, John A., '40, Chaplain, Box 13, U.S.N. Submarine Base, Groton, Conn.

Keenan, Bernard J., '48 235-0045
9 Glen Rd., Wellesley Hills (St. John the Evangelist) 02181

Keenan, William D., '13, Rt. Rev. Msgr. 524-0240
97 South St., Jamaica Plain (St. Thomas Aquinas) 02130

Keeney, Gerard, C.P., '21 782-4220
159 Washington St., Brighton (St. Gabriel's Monastery) 02135

Keilty, John P., '41 924-9110
770 Mt. Auburn St., Watertown (Sacred Heart) 02172

Kelleher, Daniel J., '36 1 + 485-2460
409 Hemenway St., Marlboro (St. Matthias) 01752

Kelleher, Francis G., '25 963-2530
1026 N. Main St., Randolph (St. Bernadette) 02368

Kelleher, Robert N., '59 1 + 531-0002
Rear 17 Chestnut St., Peabody (St. John the Baptist) 01960

Kelley, Arnold E., '56 1 + 875-5959
830 Worcester Rd., Framingham (St. Bridget) 01704

Kelley, Edwin F., C.P.S., '48 593-6672
26 Bessom St., Lynn (Holy Family) 01902

Kelley, Francis M., O.P., S.T., Lr., '55 1 + 785-0124
Glen St., Dover (St. Stephens Priory) 02030

Kelley, James J., S.J., '25 288-9150
150 Morrissey Blvd., Dorchester (B.C. High) 02125

Kelley, John W., S.J., '36 288-9150
150 Morrissey Blvd., Dorchester (B.C. High) 02125

Kelley, Lawrence E., '60 265-1132
309 Bowdoin St., Dorchester (St. Peter) 02122

Kelley, Patrick J., '48 1 + 774-0340
24 Conant St., Danvers (St. Mary of the Annunciation) 01923

Kelley, Paul G., '49 1 + 683-9416
118 S. Broadway, Lawrence (St. Patrick) 01843

Kelley, William J., O.M.I., '30 1 + 458-1474
3 Fayette St., Lowell (Immaculate Conception) 01852

Kelly, John H., S.J., '39 332-3200
Chestnut Hill (Boston College) 02167

Kelly, John J., '33 1 + 293-7971
Monponsett St., Monponsett (Our Lady of the Lake) 02350

Kelly, John P., '44 766-4140
264 Washington St., Somerville (Patronage of St. Joseph) 02143

Kelly, W. Sheldon, O.M.I., '34 1 + 851-7331
1333 Main St., Tewksbury 01876

Kelly, Vincent J., C.SS.R., Very Rev., '39 445-2600
1545 Tremont St., Roxbury (Mission Church) 02120

Kelly, William (s.s.c.), '18 333-0688
1200 Brush Hill Rd., Milton (St. Columban's Major Seminary) 02186

Kelly, William P., O.S.A., '15 1 + 687-7924
300 Haverhill St., Lawrence (St. Mary) 01842
Charities Office 1 + 685-5930

Kendall, William T., '59 1 + 877-1428
41 Brooks St., Framingham (St. Jeremiah) 01706

Kendrick, William C., '56 1 + 528-0020
Church Sq., Franklin (St. Mary) 02038

Kenealy, Edward R., Rt. Rev. Msgr., '34 876-4344
Cambridge (Holy Ghost Hospital) 02138

Kenealy, William J., S.J., '34 332-3200
Chestnut Hill (Boston College) 02167

Kenealy, William F., '53, Chaplain, Hq. 2nd Brigade 5th Inf., Div. (M) Fort Devens

Kennedy, Thomas H., '32, Rt. Rev. Msgr. 444-0245
1382 Highland Ave., Needham (St. Joseph) 02192

Kennedy, Walter E., S.J., '40 288-9150
150 Morrissey Blvd., Dorchester (B.C. High) 02125

Kenney, James G., C.SS.R., '31 445-2600
1545 Tremont St., Roxbury (Mission Church) 02120

Kenney, John E., '34 1 + 659-2993
183 Washington St., Norwell (St. Helen) 02061

Kenney, John F., A.M., M.S.L., '49 254-2610
Lake St., Brighton (St. John's Seminary) 02135

Kenney, Joseph W., '31 1 + 583-5510
39 South St., Stoughton (Our Lady of Rosary) 02072

Kenny, James F., '57 1 + 774-0340
24 Conant St., Danvers (St. Mary of the Annunciation) 01923

A COMPLETE SERVICE IN CLOTHES FOR THE CLERGY

Complete stocks of Rogers Peet Clothes include Cassocks, Capes, Suits, Topcoats, Overcoats and all Accessories needed for general wear.

Everything in Rogers Peet's Clergy Department, whether made by us, or made to our specifications, is backed by our famous uncompromising policy of complete satisfaction guaranteed or money cheerfully refunded.

10% Clerical Discount on all Regular-Price Merchandise.

Rogers Peet company
Specialists for the Clergy
Clothing and Accessories since 1874

104 TREMONT ST., *at* BROMFIELD ST.
Also New York, Hartford, Washington

LIGHTING

(St. Agatha's Church, Milton)

CAMAC
TEL. CO 6-3030
A.E.CAMMALL J.E.McMORROW
25 HUNTINGTON AVE. BOSTON.

Kensta, Felix L., '44, Chaplain, Mine Force, U.S. Atlantic Fleet, Charleston, S. C.
Keohan, Edward M., '59, Padres de Santiago Apostol, Curahuasi, Apurimac, Via Cuzco, Peru, South America (Society of St. James the Apostle)
Keohan, J. Peter, '56, Padres de Santiago Apostol, Apartado, 5145, Mina Flores, Lima, Peru, South America (Society of St. James the Apostle)
Keohane, John J., '45 Chaplain, Box 2054, 97th Cosgra, Blytheville AFB, Arkansas
Keohane, Mark H., '29 444-3434
97 Great Plain Ave., Needham (St. Bartholomew) 02192
Kerans, Charles B., 31, 152 Webb St., Weymouth 02188
Kerdiejus, John B., S.J., '58 ..... 1 + 369-5860
Concord (Xavier High School) 01742
Kerivan, William C., '48 567-0056
63 Moore St., East Boston (St. Mary, Star of the Sea) 02128
Kerr, George V., '45, Rt. Rev. Msgr. 445-7552
240 Cabot St., Roxbury (St. Francis de Sales) 02120
Kett, Francis V., S.T.D., '57 254-2610
Lake St., Brighton (St. John's Seminary) 02135
Keville, William L., Rt. Rev. Msgr., '18 277-0799
158 Pleasant St., Brookline (St. Aidan) 02146
Keyes, Paul T., '63 ..... 1 + 683-8922
Haggetts Pond Rd., Andover (St. Robert Bellarmine) 01810
Khalil, Louis, D.D., Ph.D., C.L.D., '23 ..... 1 + 586-1428
Rt. Rev. Msgr., 10 Lebanon St., Brockton (St. Theresa Maronite) 02401
Kickham, Robert T., '45 Rt. Rev. Msgr. 445-3654
85 Regent St., Roxbury 02119
Holy Name Office 542-7415
Kierce, Gerald P., '60 324-0402
790 Salem St., Malden (St. Joseph) 02148
Kierce, J. Joseph, '43 436-2771
35 Virginia St., Dorchester (St. Kevin) 02125
Kilcoyne, George M., S.J., '37 332-1104
28 Commonwealth Ave., Chestnut Hill (St. Ignatius) 02167
Kilduff, Thomas, O.C.D., '34 277-4847
514 Warren St., Brookline (Discalced Carmelite Monastery) 02146
Killian, Laurence B., S.T.L., '15, Rt. Rev. Msgr. 567-0212
35 Brooks St., East Boston (Sacred Heart) 02128
Killion, Edward J., C.SS.R., '26 445-2600
1545 Tremont St., Roxbury (Basilica of Our Lady of Perpetual Help) 02120
Kilmartin, Edward J., S.J., '54 894-0751
Weston (Weston College) 02193
Kilroy, James M., S.J., '11 332-3200
Chestnut Hill (Boston College) 02167
Kinchla, John E., '45, Rt. Rev. Msgr. 442-2166
889 Harrison Ave., Boston 02118
49 Franklin St. 02110 426-1797
Cana, Family Life, Servicemen's Bureau 426-1797
Kindelan, John F., '63 567-0056
63 Moore St., East Boston (St. Mary Star of the Sea) 02128
King, Edward F., '42 265-1132
309 Bowdoin St., Dorchester (St. Peter) 02122
King, Edward L., '55 567-0053
26 Breed St., East Boston (St. Joseph) 02128
King, John A., S.J., '42 242-2550
Sullivan Sq., Charlestown (St. Joseph Retreat) 02129
King, Paul R., '64 ..... 1 + 447-2621
518 Washington St., Whitman (Holy Ghost) 02382
King, Philip J., S.T.D., S.S.L., '49 254-2610
Lake St., Brighton (St. John's Seminary) 02135
Kinkead, Cormac, C.P., '51 782-4220
159 Washington St., Brighton (St. Gabriel's Monastery) 02135
Kinneen, John B., '35 ..... 1 + 653-5113
19 Eliot St., South Natick (Sacred Heart) 01760
Kinnier, John H., S.J., '52 332-3200
Chestnut Hill (Boston College) 02167
Kirchmeyer, Robert W., M.A., '52 846-1470
320 Winthrop St., Winthrop (St. John, Evangelist) 02152
Kirk, Wilbert R., O.S.A., '25, Very Rev. 1 + 682-1664
55 E. Haverhill St., Lawrence (St. Laurence O'Toole) 01841
Kirwin, William J., O.M.I., '38 ..... 1 + 851-7258
486 Chandler St., Tewksbury (Immaculate Heart of Mary Novitiate) 01876
Klimas, Aloysius, '32 ..... 1 + 583-5834
261 Thatcher St., Brockton (Chaplain, St. Joseph's Nursing Home) 02402
Klimas, John J., '46 268-0353
50 W. Sixth St., South Boston (St. Peter) 02127
Kneizys, Anthony P., 51 ..... 1 + 562-2552
21 Manning St., Hudson (St. Michael) 01749
Koen, Stephen A., '58 ..... 1 + 233-5526
40 Green St., Lynn (St. Joseph) 01902
Konieczny, Anthony M., O.F.M.Conv., '43 889-0261
163 Chestnut St., Chelsea (St. Stanislaus) 02150
Kolakowski, Marcel, O.F.M., ... 828-0899
540 Pleasant St., Canton (Sacred Heart Monastery) 02021
Korb, Cosmas, O.F.M., Conv., 296 Allston St., Brookline St. John of God Manor) 02146
Kramer, George C., '53, Chaplain, 4510 Combat Support Gp., Luke AFB, P.O. Box 2273, Phoenix Arizona
Krim, Francis J., S.J., '35 288-9150
150 Morrissey Blvd., Dorchester (B.C. High) 02125
Kron, Edwin B., C.S.P., '43 742-4460
5 Park St., Boston (Holy Ghost Chapel) 02108
Kujawa, Theophilus, O.F.M. Conv., '34 ..... 1 + 688-72
30 Trinity St., Lawrence (Holy Trinity) 01841
Kuzminskas, Casimir ..... 1 + 687-73
94 Bradford St., Lawrence (St. Francis)

— L —

Labrecque, Robert J., S.M., B.S., '47 ..... 1 + 879-16
518 Pleasant St., Framingham (Marist College a Seminary) 01705
Labrie, Lionel, O.M.I., '32 ..... 1 + 453-17
725 Merrimack St., Lowell (St. John Baptist) 018
Labrie, Robert G., '64 ..... 1 + 947-04
340 Center St., Middlebore (Sacred Heart) 023
LaChance, Marcel, S.M., '56 275-68
590 Spring St., Bedford (Marist Seminary) 017
Laicher, Paul P., C.SS.R., '35 445-26
1545 Tremont St., Roxbury (Mission Church) 021
Lajoie, Marcel, S.M., '56 547-12
35 Middlesex St., Cambridge (Our Lady, Pity) 02140
Lally, Francis J., L.S.Sc., '44, Rt. Rev. Msgr. 242-17
49 Vine St., Charlestown 02129
Pilot Office 482-43
Lally, James F., '36 ..... 1 + UN6-45
Center St., N. Carver (Our Lady of Lourdes) 023
Lambert, Raymond P., '55 547-16
189 Pearl St., Cambridge (Blessed Sacrament) 021
Lamond, Bernard J., O.S.A. (Military Chaplain) 216 Lawrence St., Lawrence (Assumption) 018
Lamond, John J., O.S.A., '34 ..... 1 + 682-95
124 Ames St., Lawrence (St. Augustine) 01841
Lanagan, Berchmans, C.P., '27 782-42
159 Washington Street, Brighton (St. Gabriel's Monastery) 02135
Landrey, Gerard M., S.J., '36 267-10
297 Commonwealth Avenue, Boston (Jesuit Provinci House) 02115
Lane, Bernard J., '60 ..... 1 + 486-37
75 King St., Littleton (St. Anne) 01460
Lane, James H., '62 445-95
1 Lingard St., Dorchester (St. Paul) 02125
Lane, John J., '25, Rt. Rev. Msgr. ..... 1 + 664-34
63 Winter St., Rte. # 62, North Reading (St. Theresa) 01864
Lane, John J., '32 769-25
650 Brook St., Norwood (St. Timothy) 02062
Lane, Thomas M., '28 ..... 1 + 462-27
7 Court St., Newburyport (Immaculate Conception) 01950
Lanen, Stephen, F., O.S.A., '27 ..... 1 + 683-71
North Andover (Monastery of Our Lady of Good Counse Merrimack College) 01845
Lanergan, James F., '61 522-06
365 Centre Street, Jamaica Plain (Blessed Sacrament) 02130

DIGNITY DEALERS

Designers and Craftsmen of Complete Church Stationery

ESPECIALLY PREPARED FOR CATHOLIC PRIESTS AND SISTERS

QUALITY PRINTING — SPIRITUAL BOUQUETS — DIE STAMPING ENGRAVING

Letterheads — Envelopes — Novena Booklets

323 WALNUT STREET NEWTONVILLE 02160

DIAL 527-8380

THE BRUCE PUBLISHING COMPANY 1765 BRUCE BLDG., MILWAUKEE, WISCONSIN 53201

Publishers of

WORLD HISTORY FOR A BETTER WORLD
1964 revision: entirely re-set, completely up-to-date

LINGUA LATINA — Liber Primus
Combines the traditional approach with applied linguistics

A MODERN SERIES IN FOREIGN LANGUAGES
French—German—Russian—Spanish with texts, tape recordings, charts

FREEDOM UNDER LAW
A new U.S. History for high schools

OUR HOLY FAITH RELIGION SERIES
For all eight elementary grades—now includes colorfully illustrated first grade text

MARIAN LATIN SERIES
First Year Latin, Revised
Second Year Latin, Revised

Boston Representative:
MR. JOHN S. GILCHRIST, 393 Seventh Ave., New York 10001

Lang, Arnold, S.V.D. ..... 1 + 585-2518
Divine Word Sem. (I. Creek, P.O.) Duxbury 02332
Langguth, Laurence C., S.J., '40 267-1008
297 Commonwealth Ave., Boston (Jesuit Provincial House) 02115
Langley, Joseph W., '42 ..... 1 + 586-4840
335 Main St., Brockton (St. Patrick) 02401
Langlois, Robert J., S.M., '61 275-6814
590 Spring Rd., Bedford (Marist Seminary) 01730
LaPlante, Philip, S.M., '48 426-4448
27 Isabella Street, Boston (Our Lady of Victories) 02117
Vocations 426-6460
Lapomanda, Vincent A., S.J., '64 894-0751
Weston (Weston College) 02193
Laporte, Joseph E., '59 268-3344
606 East Fourth Street, South Boston (Gate of Heaven) 02127
LaRaia, Joseph P., '46 ..... 1 + 663-2215
796 Boston Rd., Pinehurst (St. Mary) 01866
Larkin, Joseph M., S.J., '52 332-3200
Chestnut Hill (Boston College) 02167
Larkin, Peter J., O.M.I., '24 ..... 1 + 458-1474
3 Fayette St., Lowell (Immaculate Conception) 01852
Larner, James M., '57 436-1412
597 Gallivan Blvd., Dorchester (St. Brendan) 02124
Latchford, Stephen B., C.S.P., '22 742-4460
5 Park St., Boston (Holy Ghost Chapel) 02108
Latorre, Louis O., S.J., '62 332-3200
Chestnut Hill, (Boston College) 02167
Laughlin, Joseph R., S.J., '57 288-9150
150 Morrissey Blvd., Dorchester (B.C. High) 02125
Laurano, Anthony J., '50 889-0240
601 Broadway, Chelsea (St. Rose) 02150
Laurenti, Alfred, O.S.A., '27 ..... 1 + 682-0797
35 Essex St., Lawrence (Holy Rosary) 01840
Lavin, Philip B., '56 ..... 1 + 769-3423
10 Diamond St., Walpole (Blessed Sacrament) 02081
Lavoie, Paul, S.M. 426-4448
27 Isabella St., Boston (Our Lady of Victories) 02117
Lawler, John F., '45 436-6000
591 Morton Street, Dorchester (Boston State Hospital) 02124
Lawler, John T., '43 268-2122
98 N St., South Boston (St. Brigid) 02127
Lawless, William L., O.M.I., '44 ..... 1 + 458-1474
3 Fayette St., Lowell (Immaculate Conception) 01852
Lawlor, Francis X., S.J., '42 894-0751
Weston (Weston College) 02193
Lawlor, George F., S.J., '44 332-3200
Chestnut Hill (Boston College) 02167
Lawson, Harold F., '59 ..... 1 + 683-9416
118 So. Broadway, Lawrence (St. Patrick) 01843
Leach, Walter J., S.T.D., '31, Rt. Rev. Msgr. 479-5400
757 Hancock St., Wollaston (St. Ann) 02170
Leahy, Charles X., '67 783-0530
615 Cambridge St., Brighton (Chaplain Mt. St. Joseph Academy) 02135
Leahy, Claude, C.P., '23 782-4220
159 Washington Street, Brighton (St. Gabriel's Monastery) 02135
Leahy, Daniel F., '29 ..... 1 + 834-6252
Careswell & Canal Sts. (P.O. Box 305) Green Harbor (Our Lady of the Assumption) 02041
Leahy, James E., '38 522-0650
365 Centre St., Jamaica Plain (Blessed Sacrament) 02130
Leahy, Joseph W., '29 ..... 1 + 658-3550
11 Harnden St., Wilmington (St. Dorothy) 01887
LeBlanc, Harold E., '50 289-2404
500 Revere St., Revere (St. Theresa) 02151
LeBlanc, Paul J., '45 U.S.A. Deport Activity, TOUL, APO 288, New York
LeBrun, Francis G., '37 387-3343
195 Buckman St., Everett (St. Joseph) 02149
Lecompte, Ignatius G., J.C.D., '58 354-3204
25 Follen St., Cambridge (Elmbrook) 02138
Leduc, Gilbert F., '43 592-4246
7 Endicott St., Lynn (St. Jean Baptiste) 01902
Ledwon, Josephat, O.F.M., '56 828-0899
540 Pleasant Street, Canton (Sacred Heart Monastery) 02021
Lee, Robert E., '31, Rt. Rev. Msgr. 828-0900
700 Washington Street, Canton (Saint John the Evangelist) 02021
Lefevre, Philias J., '36 ..... 1 + 425-4588
Phoenix St., Shirley (St. Anthony) 01464
Lefrancois, J. Andre, M.S., '54 ..... 1 + 356-3151
Topsfield Rd., Ipswich (LaSalette Seminary) 01938
Leger, Herbert J., '33 ..... 1 + 744-1930
290 Jefferson Ave., Salem (St. Anne) 01970
LeHoullier, Alban, O.M.I., '29 ..... 1 + 653-1610
109 Woodland Street, Natick (Oblate College and Seminary) 01761
Lennon, Walter J., '58 ..... 1 + 526-1263
62 School St., Manchester (Sacred Heart) 01944
Leo, David J., S.J., '36 288-9150
150 Morrissey Blvd., Dorchester (B.C. High) 02125
Leonard, Charles C., O.M.I., '33 ..... 1 + 851-7258
486 Chandler St., Tewksbury (Novitiate of Immaculate Heart of Mary) 01876
Leonard, Clyde A., '64 ..... 1 + 528-0020
Church Sq., Franklin (St. Mary) 02038
Leonard, Columban, O.F.M., '59 ..... 1 + 458-6101
Andover (St. Francis Seraphic Seminary) 01810
Leonard, Francis B., '50 387-0077
489 Bdway., Everett (Immaculate Conception) 02149
Leonard, John F., '55, Chaplain, CMU, Box 17, Lackland AFB, Texas
Leonard, John P., '29 ..... 1 + 376-8600
Exchange St., Millis (St. Thomas) 02054

Leonard, Joseph J., '20, Rt. Rev. Msgr. 324-0970
10 Fellsway E. Malden (Immaculate Concep.) 02148
Leone, Mark, O.F.M., '40 227-6740
14 N. Bennet St., Boston (St. Leonard) 02113
Lepore, John J., '57 925-0680
58 Nantasket Avenue, Hull (St. Mary of the Assumption) 02045
Lesieur, Richard J., '53 ..... 1 + 744-0095
135 Lafayette St., Salem (St. Joseph) 01970
Lessard, Anatole, O.M.I., ... 1 + 453-1716
725 Merrimack St., Lowell (St. John Baptist) 01854
Lessard, George, O.M.I., '33 ..... 1 + 453-1716
725 Merrimack St., Lowell (St. John, Baptist) 01854
Letourneau, Leger L., '25 332-0445
253 Watertown Street, Newton (Saint John the Evangelist) 02158
Leuchte, George E., '63 272-3111
111 Winn St., Burlington (St. Margaret) 01803
Lewis, Francis W., S.J., '60 536-3611
300 Newbury Street, Boston (St. Andrew Bobola House) 02115
L'Hermitte, Achille, O.M.I., '35 ..... 1 + 453-1716
725 Merrimack St., Lowell (St. John, Baptist) 01854
Lickteig, Fergus, O.Carm., '55 ..... 1 + 468-4444
199 Bridge St., Hamilton (Carmelite Junior Seminary) 01936
Lincoln, John F., '63 268-0710
267 West 3rd St., South Boston (St. Vincent de Paul) 02127
Linehan, Daniel, S.J., '36 894-0751
Weston (Weston College) 02193
Linehan, Patrick, O.M.I., '34 ..... 1 + 851-7258
486 Chandler St., Tewksbury (Novitiate of Immaculate Heart of Mary) 01876
Linehan, William J., '36 ..... 1 + 583-6353
127 N. Quincy St., N. Abington (St. Nicholas) 02351
Linnehan, John J., '39, Rt. Rev. Msgr. ..... 1 + 592-4099
17 Grove Street, Lynnfield (Our Lady of the Assumption) 01942
Linnehan, John J., '43 773-1371
(Chaplain, Long Island Hospital) 02169
Linowski, Pacific, O.F.M., '57 828-0899
540 Pleasant Street, Canton (Sacred Heart Monastery) 02021
Lipp, John F., O.S.A., '54 944-4900
101 Willow St., Reading (Austin Preparatory) 01867
Little, Richard P., '62 593-2483
174 Humphrey Street, Swampscott (Saint John the Evangelist) 01907
Liuima, Francis, S.J., '45 332-3200
Chestnut Hill (Boston College) 02167
Lizio, John R., '57 ..... 1 + 664-3412
13 Winter St., Rte. 62, North Reading (St. Theresa) 01864
Litzinger, Charles I., O.P., S.T.M., ... 1 + 785-0124
Very Rev., '27, Glen Street, Dover (Saint Stephen's Priory) 02030
Loftus, Joseph, M.S. ..... 1 + 356-3151
Topsfield Rd., Ipswich (La Salette Seminary) 01938
Loeffler, Richard A., C.M., '32 296-4000
2100 Dorchester Avenue, Dorchester (Carney Hospital) 02124
Logan, F. Donald, '55 ..... 277-9340 (Ext. 23)
400 The Fenway, Boston (Emmanuel College) 02115
Logue, Charles D., '48 899-0374
133 School St., Waltham (St. Mary) 02154
Loiselle, Lucien H., '49 ..... 1 + 485-0390
26 Broad St., Marlboro (St. Mary) 01752
Lombard, Samuel J., '46 ..... 1 + 388-0160
9 Sparhawk St., Amesbury (St. Joseph) 01913
Lona, Ermino, C.P.S., '02 235-3515
900 Washington Street, Wellesley (Stigmatine Junior-ate) 02181
Long, Florent, O.F.M., '42 232-1580
49 Rawson Rd., Brookline (St. Francis Friary) 02146
Long, William A., Rt. Rev., '27 ..... 1 + 686-4050
196 Main St., North Andover (St. Michael) 01845
Looney, Leo E., '59 963-2530
1026 N. Main St., Randolph (St. Bernadette) 02368
Lorden, John C., '36 445-3160
889 Harrison Ave., Boston (St. Philip) 02118
Loscocco, Angelo P., '53 484-1996
132 Lexington St., (P.O. Box #2) Waverly (St. Luke) 02179
Lougen, Gerard, C.SS.R., '48 445-2600
1545 Tremont Street, Boston (Basilica of Our Lady of Perpetual Help) 02120
Loughlin, Edmund J., '46 445-6260
46 Hawthorne St., Roxbury (St. Elizabeth of Hungary Chapel) 02119
Lovat, Italo, S.X., '57 ..... 1 + 429-2144
100 Summer Street, Holliston (Xaverian Fathers Seminary) 01746
Low, Albert W., '47, Rt. Rev. Msgr. 536-5417
468 Beacon Street, Boston (Catholic School Department) 02115
Low, Francis E., S.J., '24 332-3200
Chestnut Hill (Boston College) 02167
Lucey, Paul T., S.J., '48 Very Rev. 894-0751
Weston (Weston College) 02193
Lucey, William F., '51 522-3627
350 So. Huntington Ave., Jamaica Plain (Cardinal O'Connell Seminary) 02130
Lucid, Vincent F., '43 ..... 1 + 631-0086
85 Atlantic Avenue, Marblehead (Our Lady, Star of the Sea) 01945
Ludwig, James L., '47 899-5500
558 South Ave., Weston (Pope John XXIII National Seminary) 02193
Lukas, Joseph S., '46 ..... 1 + 452-2564
340 High St., Lowell (Holy Trinity) 01852

Lusch, Daniel J., S.J., '62 288-9150
150 Morrissey Blvd. (B. C. High) 02125
Lutkus, Pius J., M.S., '26 ..... 1 + 356-3151
Topsfield Rd., Ipswich (LaSalette Seminary) 01938
Lynch, Daniel G., '51 298-2460
2223 Dorchester Ave., Dorchester (St. Gregory) 02124
Lynch, John D., '51
804 Ninth Ave., Seattle, Washington 98101
Lynch, John J., S.T.L., J.C.L., V.F., '15 396-0025
Rt. Rev. Msgr., 799 Fellsway, Medford (St. James) 02155
Lynch, John J., S.J., '44 894-0751
Weston (Weston College) 02193
Lynch, John W., '50, Rt. Rev. Msgr. 593-8047
571 Boston St., Lynn 01905
Lynn Hospital 595-8240
Lynch, John W., S.J., '36 536-8440
761 Harrison Avenue, Boston (Immaculate Conception) 02118
Lynch, Leo X., '56 773-0250
21 Gay St., Quincy (St. John the Baptist) 02169
Lyons, Earl T., '29 ..... 1 + 429-4427
8 Church St., Holliston (St. Mary) 01746
Lyons, James D., '60 436-1445
12 Bicknell St., Dorchester (St. Leo) 02121
Lyons, James J., S.J., '34 536-8440
761 Harrison Avenue, Boston (Immaculate Conception) 02118
Lyons, John C., '53, Padres De Santiago Apostolo, Apartado 5145, Miraflores, Lima, Peru, South America (Society of St. James the Apostle)
Lyons, John D., '26 326-1823
556 Lowell St., Wakefield 01880
Lyons, John P., '55 782-6260
676 Washington St., Brighton (Our Lady, Presentation) 02135
Lyons, Joseph W., '33, Rt. Rev. Msgr. 268-0710
267 West Third Street, South Boston (St. Vincent de Paul) 02127
Fish Pier Chapel 542-3883
Lyons, Thomas F., S.J., '43 ..... 1 + 369-5860
Concord (Xavier High School) 01742

— M —

MacCurtain, Austin, S.J., '62 332-3200
Chestnut Hill (Boston College) 02167
Macdonald, Ernest R., '30 ..... 1 + 585-6679
272 Main St., Kingston (St. Joseph) 02364
MacDonald, Francis J., S.J., '30 536-8440
761 Harrison Ave., Boston (Immaculate Conception) 02118
MacDonald, Gabriel F., O.F.M., '41 542-6440
100 Arch St., Boston (St. Anthony's Shrine) 02107
MacDonald, Paul V., '59 265-1809
1048 Dorchester Ave., Dorchester (St. William) 02125
MacEachern, John D., '25 ..... 1 + 746-0663
81 Court St., Plymouth (St. Peter) 02360
MacElroy, Owen (s.s.c.) '27 333-0688
1200 Brush Hill Rd., Milton (St. Columban's Major Seminary) 02186
MacGilliivray, Arthur A., S.J., '44 332-3200
Chestnut Hill (Boston College) 02167
Maciaszek, William F., '23 361-3985
17 Hale St., Hyde Park (Czestochowa) 02136
Mack, John J., '10 268-7900
55 W. Broadway, South Boston 02127
Mack, Walter, O.M.I., '27 ..... 1 + 851-7258
486 Chandler St., Tewksbury (Novitiate of the Immaculate Heart of Mary) 01876
Mackay, Vincent J., '38 536-4548
30 St. Cecilia., Boston (St. Cecilia) 02115
MacKenzie, Eric J., D.D., J.C.D., '18 Most Rev. 244-0191
1321 Centre St., Newton (Sacred Heart) 02159
Marriage Tribunal 254-9150
Mackin, Francis W., '39 ..... 1 + 658-4665
126 Middlesex Ave., Wilmington (St. Thomas of Vilnova) 01887
MacLennan, Alexander, '54 567-3227
65 London St., East Boston (Most Holy Redeemer) 02128
MacLeod, Thomas E., '56 862-0335
1977 Massachusetts Ave., Lexington (St. Brigid) 02173
Maffei, Vincent R., '64 ..... 1 + 746-0426
313 Court St., Plymouth (St. Mary) 02360
Magee, Ernest, S.M.A., '46 326-3288
337 Common St., Dedham (African Missions) 02026
Magennis, James F., M.A., '32 ..... 1 + 372-6044
728 Salem St., Groveland (St. Patrick) 01834
Magnier, Patrick, C.SS.R., '35 445-2600
1545 Tremont St., Boston (Basilica of Our Lady of Perpetual Help) 02120
Maguire, John J., '40 325-0012
10 St. Theresa Ave., West Roxbury (St. Theresa) 02132
Maguire, Joseph F., '45, Rt. Rev. Msgr. 274-0100
2101 Commonwealth Ave., Brighton 02135
Mahedy, William P., O.S.A., '63 ..... 1 + 683-7111
North Andover (Our Lady of Good Counsel Monastery, Merrimack College) 01845
Maher, Thomas J., O.P., S.T.L. ..... 1 + 785-0124
Glen St., Dover (St. Stephen's Priory) 02030
Maher, William F. X., S.J., '57 332-3200
Chestnut Hill (Boston College) 02167
Mahoney, Daniel J., '56 567-0053
26 Breed St., East Boston (St. Joseph) 02128
Mahoney, Francis J., S.J., '44 288-9150
150 Morrissey Blvd., Dorchester (B.C. High) 02125
Mahoney, James F., '45 265-5302
240 Adams St., Dorchester (St. Ambrose) 02122
Mahoney, John F., '60 899-5500
558 South Ave., Weston (Pope John XXIII National Seminary) 02193

Mahoney, John P., '48 244-1456
78 Wood St., Newton (St. Sebastian's Country Day School) 02158
Mahoney, John W., '14, Rt. Rev. Msgr. 766-4087
179 Summer St., Somerville (St. Catherine of Genoa) 02143
Mahoney, Joseph P., '35 ..... 1 + 473-4381
South Main St., Bellingham (P.O. Box 398) (St. Blaise) 02019
Mahoney, Leo R., '53 Padres De Santiago Apostol, Apartado 324, Piura, Peru, South America (Society of St. James the Apostle)
Mahoney, Leonard P., S.J., '53 332-3200
Chestnut Hill (Boston College) 02167
Mahoney, Maurice J., '48 298-2460
2223 Dorchester Ave., Dorchester 02124
Boston Sanatorium 298-7900
Mahoney, Richard, O.M.I. ..... 1 + 851-7258
486 Chandler St., Tewksbury (Immaculate Heart of Mary Novitiate) 01876
Maillet, Louis, C.P., '30 782-4220
159 Washington St., Brighton (St. Gabriel's Monastery) 02135
Mailloux, Normand J., M.S., '55 ..... 1 + 356-3151
Topsfield Rd., Ipswich (LaSalette Seminary) 01938
Mailloux, Robert, S.M., '37 547-1294
35 Middlesex St., Cambridge (Our Lady of Pity) 02140
Majewski, Stephen, O.F.M.Conv., '34 268-4355
665 Dorchester Ave., South Boston (Our Lady of Czestochowa) 02127
Makeul Solomon, B.S., '60 ..... 1 + 686-2471
67 Pleasant St., Methuen (St. Basil's Seminary) 01844
Malone, Maynard T., '53 843-1332
856 Washington St., Braintree (St. Francis Assisi) 02185
Maloney, Robert, S.X., '57 ..... 1 + 429-2144
101 Summer St., Holliston (Xaverian Fathers Seminary) 01746
Maloney, William F., '59 245-5770
173 Albion St., Wakefield (St. Joseph) 01880
Malouf, Lucien, B.S., '41 266-6975
156 Warren Ave., Boston (Our Lady of the Annunciation) 02116
Manion, John M., '21, Rt. Rev. Msgr. 729-0082
158 Washington St., Winchester (St. Mary) 01890
Manning, James J., '41 542-5682
75 Union Park St., Boston (Holy Cross Cathedral) 02118
Manning, Joseph F., '61 ..... 1 + 683-1193
231 Broadway, Methuen (St. Monica) 01844
Manning, Thomas, O.M.I., '35 ..... 1 + 851-7307
1333 Main St., Tewksbury 01876
Mannion, Francis P., C.S.P., '40 266-2635
70 St. Stephen St., Boston (St. Ann) 02115
Manneau, William J., '61 235-1060
502 Washington St., Wellesley (St. Paul) 02181
Mansfield, John L., '53, Chaplain, 6486th Air Base Wing, APO #953, San Francisco, California
Mantle, Joseph P., '29 323-4410
4740 Washington St., West Roxbury (St. John Chrysostom) 02132
Manton, Joseph, C.SS.R., '29 445-2600
1545 Tremont St., Roxbury (Basilica of Our Lady of Perpetual Help) 02120
Mara, Francis E., '58 ..... 1 + 533-6500
2 Barber St., Medway (St. Joseph) 02053
Marks, Richard J., '40 889-0240
601 Broadway, Chelsea (St. Rose) 02150
Marley, John, '50 (s.s.c.) 333-0688
1200 Brush Hill Rd., Milton (St. Columban's) 02186
Marquardt, Henry A., '57 696-6688
597 Randolph Ave., Milton (St. Elizabeth) 02186
Marsh, Leo J., M.S., '34 ..... 1 + 356-3151
Topsfield Rd., Ipswich (LaSalette Seminary) 01938
Martel, Leo E., '63 ..... 1 + 545-3335
1 Kent St., Scituate (St. Mary of the Nativity) 02066
Martin, Joseph I., '56 Padres de Santiago Apostol, Apartado, 5507, Lima, Peru, South America (Society of St. James the Apostle)
Martin, Paul M., '32, St. Mary Magdalen Church, P.O. Box 865, Maitland, Fla.
Martin, Vincent M., O.P., '40, Very Rev. ..... 1 + 785-0124
Ph.D., S.T. Praes., Glen St., Dover (St. Stephen's Priory) 02030
Martin, Walter J., S.J., '55 536-3611
300 Newbury St., Boston (Saint Andrew Bobola House) 02115
St. Philip Neri School 536-1985
Martineau, Albert, O.M.I., '59 ..... 1 + 453-1716
725 Merrimack St., Lowell (St. John the Baptist) 01854
Martineau, Laurier J., '59 ..... 1 + 586-1740
235 Court St., Brockton (Sacred Heart) 02402
Martocchio, Peter T., '57 ..... 1 + 586-6491
71 E. Main St., Brockton (St. Edward) 02401
Masciarelli, Rudolph, '49, Padres de Santiago Apostol, Apartado, 152, Chimbote, Peru, South America (Society of St. James the Apostle)
Masciocchi, Robert, C.P.S., '54 899-1342
554 Lexington Street, Waltham (Espousal Shrine and Retreat House) 02154
Masiello, John, S.D.B., '62 426-9457
29 Warrenton St., Boston (Don Bosco School) 02116
Mason, Albert M., '48 ..... 1 + 744-0498
1 Margin St., Peabody (St. Thomas, The Apostle, Salem) 01960
Massa, Marcellus M., O.F.M., '60 742-4190
18 N. Bennet St., Boston (St. Christopher Friary) 02113
Mathews, Thomas F., S.J., '64 894-0751
Weston (Weston College) 02193
Matte, Richard O., '64 ..... 1 + 293-7744
1 Maquan St., Hanson (St. Joseph the Worker) 02341
Mattimore, John A., S.J., '19 894-0751
Weston (Weston College) 02193
Mattuci, Anthony, '36 289-1234
250 Revere St., Revere (St. Anthony) 02151

Maxwell, Arthur B., O.S.A., '22 ..... 1 + 683-7111
North Andover (Our Lady of Good Counsel Monastery, Merrimack College) 01845
Maynard, Remi J., '19, 1260 Diamond Ave., San Diego, California 92101
McAndrews, J. Kevin, '49 ..... 1 + 663-8816
33 Concord Rd., Billerica (St. Theresa) 01821
McAndrews, Walter J., '43 ..... 1 + 359-6371
464 Main St., Medfield (St. Edward) 02052
McAskill, Kenneth F., '50 625-1904
399 Medford St., Somerville (St. Ann) 02145
McAuliffe, Robert J., '57 ..... 1 + 384-3373
130 South St., Wrentham (St. Mary) 02093
McBrien, Richard W., '62 899-5500
558 South Ave., Weston (Pope John XXIII National Seminary) 02193
McCabe, Daniel A., Rt. Rev. Msgr., '24 893-3179
147 Main St., Waltham (St. Jude) 02154
McCabe, Hugh P., O.M.I., '30 ..... 1 + 458-1474
3 Fayette St., Lowell (Immaculate Conception) 01852
McCabe, Leo F., '28 277-5750
St. John of God Hospital, Brighton 02146
McCabe, Martin U., '36 ..... 1 + 948-3344
Main St., Rowley (St. Mary) 01969
McCabe, Robert J., '55 648-0220
24 Medford St., Arlington (St. Agnes) 02174
McCabe, Thomas J., '51, Catholic Church Extension Society, 1307 So Wabash Ave., Chicago, Illinois 60605
McCaffrey, James P., S.J., '52 288-9150
150 Morrissey Blvd., Dorchester (B.C. High) 02125
McCall, John R., S.J., '53 894-0751
Weston (Weston College) 02193
McCall, Joseph P., '32 ..... 1 + 877-1428
41 Brook St., Framingham (St. Jeremiah) 01706
McCann, Leo J., '32 828-3420
1860 Washington St., Canton (St. Gerard Majella) 02021
McCarthy, Arthur J., S.J., '42 536-8440
761 Harrison Ave., Boston (Immaculate Conception) 02118
McCarthy, Charles A., '37 643-0405
15 Appleton Pl., Arlington (St. James, Apostle) 02174
McCarthy, Charles W., '46 782-7000
736 Cambridge St., Brighton (St. Elizabeth's Hospital) 02125
McCarthy, D. Vincent, '40 ..... 1 + 293-7971
Monponsett St., Monponsett (Our Lady of the Lake) 02350
McCarthy, James H., S.J., '64 894-0751
Weston (Weston College) 02193
McCarthy, James J., '36 445-3654
85 Regent St., Roxbury (St. Joseph) 02119
McCarthy, James J., '64 472-6321
556 Washington St., Quincy (St. Joseph) 02169
McCarthy, John A., S.J., '35 332-3200
Chestnut Hill (Boston College) 02167
McCarthy, John E., S.J., '47 288-9150
150 Morrissey Blvd., Dorchester (B.C. High) 02125
McCarthy, John J., '21, Rt. Rev. Msgr. ..... 1 + 744-0757
30 Union St., Salem (Immaculate Conception) 01970
McCarthy, John J., '40 268-3344
606 E. Fourth St., So. Boston (Gate of Heaven) 02127
McCarthy, Joseph V., '62 ..... 1 + 875-5959
830 Worcester Rd., Framingham (St. Bridget) 01704
McCarthy, Michael J., M.M., '47 749-1392
110 Charles St., Hingham (Maryknoll Fathers Seminary) 02043
McCarthy, William J., '24, Rt. Rev. Msgr. 1 + 631-0086
85 Atlantic Ave., Marblehead (Our Lady Star of the Sea) 01945
McCarthy, William R., '52 298-2460
2223 Dorchester Ave., Dorchester (St. Gregory) 02124
McCartin, Francis, O.M.I., '38 ..... 1 + 851-7258
486 Chandler St., Tewksbury (Immaculate Heart of Mary Novitiate) 01876
McCauley, Leo P., S.J., '34 332-3200
Chestnut Hill (Boston College) 02167
McClory, Arthur T., J.C.D., '45 324-0402
790 Salem St., Malden (St. Joseph) 02148
McCloskey, Columba, O.P., '28 782-4220
159 Washington St., Brighton (St. Gabriel's Monastery) 02135
McConnell, William J., '53, Chaplain, Naval Hospital, Portsmouth, Va. 23705
McConville, Philip G., '43 361-1314
12 Chapel Rd., Hyde Park (St. Joseph) 02136
McCormack, Francis, O.M.I., '32 ..... 1 + 453-3962
159 Moore St., Lowell (Sacred Heart) 01852
McCormack, John B., '60 ..... 1 + 744-1600
161 Federal St., Salem (St. James) 01970
McCormack, John J., M.M., '47 749-1392
110 Charles St., Hingham (Maryknoll Father's Seminary) 02043
McCormick, John J., '56 396-0025
779 Fellsway, Medford (St. James) 02155
McCoy, Charles J., '61 268-1230
9 F St., South Boston 02127
St. Sebastian's School 244-1456
McCue, Richard T., '58, Chaplain, Submarine Flotilla #6, Staff, U.S. Naval Base, Charleston, S.C.
McCune, James L., '58 235-1060
502 Washington St., Wellesley (St. Paul) 02181
McCusker, James J., O.S.A., '37 ..... 1 + 687-7924
300 Haverhill St., Lawrence (St. Mary) 01842
McDermott, Albert L., O.M.I., '15 ..... 1 + 453-3962
159 Moore St., Lowell (Sacred Heart) 01852
McDermott, Harold F., '28 275-6318
95 Concord Rd., Bedford (St. Michael) 01730
McDermott, James T., O.M.I., '10 ..... 1 + 851-7258
486 Chandler St., Tewksbury (Novitiate of Immaculate Heart of Mary) 01876
McDermott, Joseph P., '62 ..... 1 + 586-7210
87 Main St., Avon (St. Michael) 02322

McDermott, Martin J., S.J., '64 894-0751
Weston (Weston College) 02193
McDermott, Thomas F., S.J., '38 894-0751
Weston (Weston College) 02193
McDermott, Winfred, C.P., '32 782-4220
159 Washington St., Brighton (St. Gabriel's Monastery) 02135
McDevitt, John J., '35 547-1661
189 Pearl St., Cambridge (Blessed Sacrament) 02139
McDevitt, William J., '47 924-3220
248 School St., Watertown (St. Theresa of the Child Jesus) 02172
McDonagh, Edward C., '62 662-8841
429 Upham St., Melrose (Incarnation) 02176
McDonald, James T., '52, Padres de Santiago Apostol Casilla 426, Santa Cruz, Bolivia, South America (Society of St. James the Apostle)
McDonald, Joseph E., '53 326-6391
800 Clapboardtree St., Westwood 02026
McDonald, Paul E., '64 ..... 1 + 485-2461
409 Hemenway St., Marlboro (St. Matthias) 01752
McDonald, Thomas A., '43, Chaplain, 30TAC Fighter Wing APO #232, New York, New York
McDonnell, Francis J., '35 593-8041
571 Boston St., Lynn (Sacred Heart) 01905
McDonnell, Lawrence V., C.S.P., '53 266-2639
70 St. Stephen St., Boston (St. Ann) 02115
McDonnell, Thomas J., S.T.D., '60 268-1239
9 F St., So. Boston (St. Augustine) 02127
McDonough, Bernard F., '59 337-0381
1199 Commercial St., East Weymouth (Immaculate Conception) 02189
McDonough, Edward A., '24, Rt. Rev. Msgr. 484-1999
132 Lexington St., Waverley (St. Luke) 02179
McDonough, Edward J., C.SS.R., '48 445-2600
1545 Tremont St., Roxbury (Basilica of Our Lady of Perpetual Help) 02120
McDonough, John, S.V.D., '39 ..... 1 + 585-2513
Duxbury, (Divine Word Seminary) 02332
McDonough, John P., '52 Chaplain, Air Proving Ground Center, Eglin AFB, Florida
McDonough, Joseph P., '59 749-3571
1057 Main St., Hingham (Resurrection) 02043
McDonough, Peter J., Rt. Rev. Msgr., '28 593-2481
174 Humphrey St., Swampscott (St. John the Evangelist) 01907
McDonough, Walter M., '57 933-0301
280 Main St., Woburn (St. Charles) 01801
McDonough, William P., '41 893-0331
51 Hall St., Waltham (St. Charles Borremeo) 02154
McElligott, Thomas, S.T.D., (s.s.c.), '34 333-0681
1200 Brush Hill Rd., Milton (St. Columban's Seminary) 02186
McElroy, Christopher, O. Carm., '44 ..... 1 + 468-4441
199 Bridge St., Hamilton (Carmelite Junior Seminary) 01936
McElroy, Francis F., '33, Rt. Rev. Msgr. 445-9551
1 Lingard St., Dorchester (St. Paul) 02125
McElroy, Ivo, O.F.M., '33 542-6441
100 Arch St., Boston (St. Anthony's Shrine) 02110
McElroy, John W., '56 769-2521
650 Brook St., Norwood (St. Timothy) 02062
McEntee, Paul H., '57 ..... 1 + 352-3241
94 Andover St., Georgetown (St. Mary) 01833
McEwen, Robert J., S.J., '46 332-3200
Chestnut Hill (Boston College) 02167
McFadden, William B., O.M.I., '21 ..... 1 + 458-1474
3 Fayette St., Lowell (Immaculate Conception) 01852
McFarland, Francis T., '57 729-1839
15 High St., Winchester (Marycliff Academy) 01890
Metropolitan Tribunal 254-9150
McGahey, Charles R., '59 436-3590
33 Stanton St., Dorchester (St. Matthew) 02124
McGann, Francis J., '49 825-2852
20 Roseland St., Dorchester (St. Mark) 02124
McGann, Gerard J., '48, Chaplain, Box 2586, Nellis AFB, Nevada 89110
McGettigan, Neil J., O.S.A., '53 ..... 1 + 683-7111
North Andover (Our Lady of Good Counsel Monastery, Merrimack College 01845
McGinn, John A., M.M., '31 749-1392
110 Charles St., Hingham (Maryknoll Father's Seminary) 02043
McGinty, Philip G., '47 648-0220
24 Medford St., Arlington (St. Agnes) 02174
McGlone, Joseph F., '52 524-0434
46 Brookside Ave., Jamaica Plain (Our Lady of Lourdes) 02130
McGlone, Terrence D., '53 773-0250
21 Gay St., Quincy (St. John the Baptist) 02169
McGoohan, James J., '35, Chaplain, 312 Tuttle Rd., San Antonio, Texas
McGovern, Leo J., S.J., '53 894-0751
Weston (Weston College) 02193
McGovern, Paul J., '36 237-1160
900 Worcester St., Wellesley (St. James the Great) 02181
McGowan, David T., '63 925-0608
58 Nantasket Ave., Hull (St. Mary of the Assumption) 02045
McGowan, Frederick R., '49 ..... 1 + 922-0113
253 Cabot St., Beverly (St. Mary Star of Sea) 01915
McGowan, James J., '62 337-1240
55 Commercial St., Weymouth (Sacred Heart) 02188
McGrath, Daniel, C.SS.R., '62 445-2600
1545 Tremont St., Roxbury 02120
McGrath, Francis L., '22 ..... 1 + 533-6500
2 Barber St., (Box U) Medway (St. Joseph) 02053
McGrath, Lawrence W., '57 235-0045
9 Glen Rd., Wellesley Hills (St. John the Evangelist) 02181
McGrath, Leonard T., '53 269-1048
70 Devine Way, So. Boston (St. Monica) 02127

VERY IMPORTANT PAGES ARE 3-5; 129-137; 241-248

McGrath, Owen (s.s.c.) '27 333-0600
1372 Brush Hill Rd., Milton (St. Columban's) 02186
McGrath, Vianney, O.F.M., '35 542-6440
100 Arch St., Boston (St. Anthony's Shrine) 02107
McGreevy, Paul F., '56, Padres de Santiago Apostol, Casilla, 5796, Guayaquil, Ecuador, South America (Society of St. James the Apostle)
McGuinn, Albert F., S.J., '36 332-3200
Chestnut Hill (Boston College) 02167
McGuinn, Edward, S.V.D. ..... 1 + 585-2518
Duxbury (Divine Word Seminary) 02332
McGuire, Francis X. N., O.S.A., S.T.D. ..... 1 + 475-0050
Very Rev., '35, 43 Essex St., Andover (St. Augustine) 01810
McHale, Richard F., Rt. Rev. Msgr., '31 ..... 1 + 653-1093
44 East Central St., Natick (St. Patrick) 01760
McHugh, Joseph B., S.J., '58 288-9150
150 Morrissey Blvd., Dorchester (B.C. High) 02125
McInnis, Charles D., '20, Rt. Rev. Msgr. 782-6260
676 Washington St., Brighton (Our Lady of the Presentation) 02135
McInnis, Joseph E., S.T.L., '41
190 Cummins Highway, Roslindale 02131
McInnis, Norbert H., '28 662-8844
429 Upham St., Melrose (Incarnation) 02176
McKeon, James T., '28 524-0434
46 Brookside Ave., Jamaica Plain (Our Lady of Lourdes) 02130
McKinnon, Michael, M.S., '54 ..... 1 + 356-3151
Topsfield Rd., Ipswich (LaSalette Seminary) 01938
McKone, Peter J., S.J., '36 267-1008
297 Commonwealth Ave., Boston (Jesuit Provincial House) 02115
McLaughlin, Bernard P., '59 254-2610
Lake St., Brighton (St. John's Seminary) 02135
McLaughlin, Charles P., C.SS.R., '32 445-2600
1545 Tremont St., Roxbury (Basilica of Our Lady of Perpetual Help) 02120
McLaughlin, Edward J., '18 ..... 1 + 468-3388
50 Union St., South Hamilton (St. Paul) 01982
McLaughlin, Edward J., '52 445-8840
377 Walnut Ave., Roxbury (St. Mary, Angels) 02119
McLaughlin, Francis A., '29 256-2374
25 North Rd., Chelmsford 01824
McLaughlin, James D., S.J., '30 536-8440
761 Harrison Ave., Boston (Immaculate Conception) 02118
McLaughlin, John A., '47 ..... 1 + 746-0663
81 Court St., Plymouth (St. Peter) 02360
McLaughlin, John E., '62 963-2323
153 South Franklin St., Holbrook (St. Joseph) 02343
McLaughlin, John T., O.M.I., '44 ..... 1 + 453-3962
159 Moore St., (P.O. Box 508), Lowell (Sacred Heart) 01852
McLaughlin, Kenzel F., S.J., '39 536-8440
761 Harrison Ave., Boston (Immaculate Conception) 02118
McLaughlin, Patrick J., '61 ..... 1 + 531-0002
Rear 17 Chestnut St., Peabody (St. John the Baptist) 01960
McLaughlin, Paul J., '55 648-0220
24 Medford St., Arlington (St. Agnes) 02174
McLaughlin, Thomas L., S.J., '29 332-3200
Chestnut Hill (Boston College) 02167
McLean, William J., '37 325-4865
1689 Centre St., West Roxbury (Holy Name) 02132
McMahon, Gerard T., '61 ..... 1 + 372-2780
110 Lincoln Ave., Haverhill (P.O. Box 52) (St. John the Baptist) 01830
McMahon, John J., '43 773-0120
115 Crescent St., Quincy (St. Mary) 02169
McMahon, Leonard A., '27, Rt. Rev. Msgr. 889-0240
601 Broadway, Chelsea (St. Rose) 02150
McManmon, John J., '43, Rt. Rev. Msgr. 254-2610
Lake St., Brighton (St. John's Seminary) 02135
McManus, Francis B., S.J., '40 332-3200
Chestnut Hill (Boston College) 02167
McManus, Frederick R., J.C.D., '47
Washington, D. C. (Catholic University) 20013
McManus, Paul J., '42 547-6071
134 Norfork St., Cambridge (St. Mary) 02139
McMenamin, Louis A., O.S.A., '28 ..... 1 + 683-7111
North Andover (Our Lady of Good Counsel Monastery, Merrimack College) 01845
McMorrow, James E., '52 782-0775
43 Holten St., Allston (St. Anthony) 02134
McNally, John J., '47 ..... 1 + 363-2303
46 Maple St., West Newbury (St. Ann) 01985
McNamara, Eugene P., '53 426-6142
140 Shawmut Ave., Boston 02118
Catholic Charitable Bureau 523-5165
McNamara, James F., '34 479-6418
26 Shed St., Quincy (St. Boniface) 02169
McNamara, John P., S.J., '54 332-3200
Chestnut Hill (Boston College) 02167
McNamara, John R., '52, Chaplain, U.S. Naval Air Station, Navy #520, c/o FPO, San Francisco, Calif.
McNamara, Thomas F., P.A., '25, Rt. Rev. Msgr. 484-2638
15 Lawndale St., Belmont (Our Lady of Mercy) 02178
McNamara, Thomas H., '57 ..... 1 + 263-4305
89 Arlington St., West Acton (St. Elizabeth of Hungary) 01720
McNeil, John R., '61 ..... 1 + 658-3550
11 Harnden St., Wilmington (St. Dorothy) 01887
McNeill, Robert W., '47 542-5682
75 Union Park St., Boston (Cathedral of the Holy Cross) 02118
McNiff, James, M.M., '44 749-1392
110 Charles St., Hingham (Maryknoll Father's Seminary) 02043
McNulty, Bernard J., '24, Rt. Rev. Msgr. 298-2460
2223 Dorchester Ave., Dorchester (St. Gregory) 02124
McNulty, James F., O.S.A. (Missionary)
210 Lawrence St., Lawrence (Assumption) 01841
McNulty, Joseph P., '43 ..... 1 + 875-4788
30 Clinton St., Framingham (St. Stephen) 01701
McParland, Thomas, O.M.I., '40 ..... 1 + 458-1474
3 Fayette St., Lowell (Immaculate Conception) 01852
McPartland, Paul G., '57 ..... 1 + 668-0880
176 Washington St., East Walpole (St. Mary) 02032
McQuade, Richard E., '57 944-0490
186 Woburn St., Reading (St. Agnes) 01867
McQuade, Vincent A., O.S.A., S.T.L., Ph.D. ..... 1 + 683-7111
'34, North Andover (Merrimack College) 01845
McQuaid, Arthur F., '31 843-1332
856 Washington St., Braintree (St. Francis, Assisi) 02185
McQuarrie, Roger, O.F.M., '50 542-6440
100 Arch St., Boston (St. Anthony's Shrine) 02107
McRae, Cornelius M., '61 484-2638
15 Lawndale St., Belmont (Our Lady of Mercy) 02178
McShea, John J., Rt. Rev. Msgr., '31 337-2171
261 Pleasant St., South Weymouth (St. Francis Xavier) 02190
McSheffrey, Linus, C.P., '38 782-4220
159 Washington St., Brighton (St. Gabriel's Monastery) 02135
McWade, James A., '35 ..... 1 + 535-1985
Bow St., West Peabody (St Adelaide) 01962
McWeeney, John W., M.S., '55 ..... 1 + 356-3151
Topsfield Rd., Ipswich (LaSalette Seminary) 01938
Mead, Jude, C.P., '46 782-4220
159 Washington St., Brighton (St. Gabriel's Monastery) 02135
Meade, Edward, C.S.P., 64 742-4460
5 Park St., Boston (Holy Ghost Chapel) 02108
Meade, F. Eugene, C.S.P., '35 742-4460
5 Park St., Boston (Holy Ghost Chapel) 02108
Meade, Henry J., '41, Chaplain, Hq. 1604 AB Wg., (WCH), APO 856, New York, N.Y.
Meade, Maurice P., '48 547-4235
31 Buckingham St., Cambridge (St. Peter) 02138
Meagher, Walter J., S.J., '28 332-3200
Chestnut Hill (Boston College) 02167
Medina, Albert M., O.S.A. ..... 1 + 683-7111
North Andover (Our Lady of Good Counsel Monastery, Merrimack College) 01845
Meehan, Francis X., Ph.D., '36 Rt. Rev. Msgr ..... 1 + 697-4305
103 Center St., Bridgewater (St. Thomas Aquinas) 02324
Meehan, Joseph A., '62 696-6688
597 Randolph St., Milton (St. Elizabeth) 02186
Meffan, Robert V., '53 337-1240
55 Commercial St., Weymouth (Sacred Heart) 02188
Meissner, William W., S.J., '61 536-3611
300 Newbury St., Boston (St. Andrew Bobola House) 02115
Melea, William J., '34 ..... 1 + 356-3944
10 Mt. Pleasant Ave., Ipswich (St. Joseph) 09138
Mendoza, Lorenzo, S.J., '59 332-3200
Chestnut Hill (Boston College) 02167
Menna, Fiori D., '58 773-0120
115 Crescent St., Quincy (St. Mary) 02169
Mercier, Arthur O., '22, Rt. Rev. Msgr. ..... 1 + 744-0095
135 Lafayette St., Salem (St. Joseph) 01970
Meredith, Joseph D., '27 876-0418
40 York St., Cambridge (St. Patrick) 02141
Meskell, David B., '55 592-3559
198 Maple St., Lynn (St. Pius V) 01904
Mespilli, Guido P., C.P.S., '42 593-6672
50 Wheeler St., Lynn (St. Francis) 01901
Messmer, William J., S.J., '64 894-0751
Weston (Weston College) 02193
Miaskiewicz, Francis S., D.C.L., '37 ..... 1 + 897-2403
253 Main St., Maynard (St. Casimir) 01754
Miaskiewicz, Stanislaus J., '50 244-0558
27 Elliot St., Newton (Mary Immaculate of Lourdes) 02164
Michaud, Albert A., '29 387-3343
195 Bucknam St., Everett (St. Joseph) 02149
Michaud, Lawrence, S.M., '36 ..... 1 + 682-9211
22 Plymouth St., Methuen (St. Theresa) 01844
Mikulski, Leonard R., '63 ..... 1 + 834-6003
Route #3A, Marshfield Hills (P.O. Box 274) (St. Christine) 02051
Miller, Francis, O.C.D., '49 277-4847
514 Warren St., Brookline (Discalced Carmelite Monastery) 02146
Miller, Francis X., S.J., '59 267-1008
297 Commonwealth Ave., Boston (Jesuit Provincial House) 02115
Milot, Victor, S.M., Very Rev., '36 ..... 1 + 683-0902
321 So. Broadway, Lawrence (Sacred Heart) 01843
Minchiatti, Francis, P.SS.C. ..... 1 + 873-8623
12 Waverly Ct., Framingham (St. Tarcisius) 01701
Minichiello, William E., '61 ..... 1 + 772-2414
74 Main St., Ayer (St. Mary) 01432
Minigan, Frederick J., '39 ..... 1 + 834-6252
Careswell and Canal Sts., Green Harbor (P.O. Box 305) (Our Lady of the Assumption) 02041
Minihan, Jeremiah F., D.D., LL.D., '29 The Most Rev. 325-0012
10 St. Theresa Ave., West Roxbury (St. Theresa) 02132
Missa, John B., '32 ..... 1 + 586-4270
696 N. Main St., Brockton (Our Lady of Ostrobrama) 02401
Misson, Emil H., O.S.A., '19 ..... 1 + 687-7924
300 Haverhill St., Lawrence (St. Mary) 01842
Miszkin, Ferdinand V., '37 762-0852
27 St. Joseph Ave., Norwood (St. Peter) 02062
Moccia, Bonaventure, C.P., '52 782-6582
159 Washington St., Brighton (St. Gabriel's Monastery) 02135
Modicowitz, Edwin, O.F.M.Cap., '33 333-0400
175 Milton St., Milton (St. Lawrence Friary) 02186
Mohan, James J., S.J., '30 288-9150
150 Morrissey Blvd., Dorchester (B.C. High) 02125
Moisan, Charles B., '19, Rt. Rev. Msgr. ..... 1 + 388-0330
67 Friend St., Amesbury (Sacred Heart) 01913
Molloy, Francis P., S.J., '50 332-3200
Chestnut Hill (Boston College) 02167
Monahan, Joseph P., '37 445-6260
46 Hawthorne St., Roxbury (St. Elizabeth of Hungary Chapel) 02119
Monahan, William T., O.S.A., '51 ..... 1 + 683-7111
North Andover (Our Lady of Good Counsel Monastery, Merrimack College) 01845
Monks, James L., S.J., '34 332-3200
Chestnut Hill (Boston College) 02167
Monte, Alfred J., O.S.A., '40 944-4900
101 Willow St., Reading (Austin Preparatory) 01867
Mooney, James J., '15, Rt. Rev. Msgr. 665-0152
46 Myrtle St., Melrose (St. Mary of the Annunciation) 02176
Mooney, Robert H., '52 ..... 1 + 659-2993
182 Washington St., Norwell (St. Helen) 02061
Mooney, Thomas J., '47 488-0200
38 Boston Ave., West Medford (St. Raphael) 02155
Moran, Daniel F., '47 773-0250
21 Gay St., Quincy 02169
Archbishop Williams School 843-3578
Moran, Edmund A., '21, Rt. Rev. Msgr. 361-0880
43 Maple St., Hyde Park (Most Precious Blood) 02136
Moran, Francis P., S.T.L., '32 542-5862
75 Union Park St., Boston 02118
Moretti, Joseph D., P.S.S.C., '60 569-0406
52 Fr. Toma St., East Boston (St. Lazarus) 02128
Morgan, Thomas B., '55 893-3179
147 Main St., Waltham (St. Jude) 02154
Morgan, William H. '50 828-0090
700 Washington St., Canton (St. John the Evangelist) 02021
Moriarty, Frederick L., S.J., '44 894-0751
Weston (Weston College) 02193
Moriarty, Jeremiah F., '27 265-1132
309 Bowdoin St., Dorchester 02122
Moriarty, Paul J., '48 ..... 1 + 586-7210
87 Main St., Avon (St. Michael) 02322
Moriarty, Philip D., S.J., '44 ..... 1 + 369-5860
Concord (Xavier High School) 01742
Moriarty, Thomas W., '42 484-1996
132 Lexington St., (P.O. Box #2) Waverley (St. Luke, Belmont) 02179
Morissette, Armand, O.M.I., '35 ..... 1 + 453-1716
725 Merrimack St., Lowell (St. John the Baptist) 01854
Moritz, Paul L., '41 542-5682
75 Union Park St., Boston 02118
Cathedral High School 542-3405
Mormon, Edmund, S.V.D., ... 1 + 585-2518
Duxbury (Divine Word Seminary) 02332
Morris, Herbert, O.M.I., '41 ..... 1 + 851-7258
486 Chandler St., Tewksbury (Novitiate of Immaculate Heart of Mary) 01876
Morris, John S., '62 933-0300
280 Main St., Woburn (St. Charles) 01801
Morrissey, James W., '58 598-4907
8 South Common St., Lynn (St. Mary) 01901
Morrissey, John J., Rt. Rev. Msgr., '22 235-1060
502 Washington St., Wellesley (St. Paul) 02181
Morrison, Colman B., O.P. ..... 1 + 695-6362
RR #2, P.O. Box 138, North Attleboro (Our Lady of the Angels) 02760
Morrissy, John D., S.J., '64 894-0751
Weston (Weston College) 02193
Mosley, Francis J., '39 282-0210
263 Mt. Vernon St., Dorchester (St. Christopher) 02125
Mottau, Robert S., '58 523-4342
68 Cardinal O'Connell Way, Boston (St. Joseph) 02114
Mowatt, John J., '57 268-2050
267 W. Third St., South Boston (Our Lady of Kazan—Russian Greek Mission) 02127
Moynihan, Daniel R., '21, Rt. Rev. Msgr. ..... 1 + 352-3241
94 Andover St., Georgetown (St. Mary) 01833
Moynihan, James F., S.J., '37 332-3200
Chestnut Hill (Boston College) 02167
Moynihan, T. Joseph, '57 ..... 1 + 233-1040
431 Lincoln Ave., Saugus (St. Margaret) 01906
Mulcahy, John J., '47 522-3627
350 So. Huntington Ave., Jamaica Plain (Cardinal O'Connell Junior Seminary) 02130
Mulchay, John J., S.J., '43 ..... 1 + 682-1198
Great Pond Rd., No. Andover (Campion Hall) 01845
Muldoon, James P., '58 444-3434
97 Great Plain Ave., Needham (St. Bartholomew) 02192
Muldoon, Leo R., S.J., '39 288-9150
150 Morrissey Blvd., Dorchester (B.C. High) 02125
Muldoon, Thaddeus J., '56 ..... 1 + 452-6112
282 Suffolk St., Lowell (St. Patrick) 01854
Mullarkey, John E., '25, Rt. Rev. Msgr. 592-3559
198 Maple St., Lynn (St. Pius V) 01904
Mullen, Alfred A., '37 547-3118
45 Alewife Brook Parkway, Cambridge (Immaculate Conception) 02140
Mullen, Joseph E., S.J., '50 ..... 1 + 369-5860
Concord (Xavier High School) 01742
Mullen, Joseph V., '45 ..... 1 + 283-0054
60 Prospect St., Gloucester (St. Ann) 01930
Mullen, Nicholas J., S.M. ..... 1 + 683-8781
East St., Methuen (Bon Secours Hospital) 01844
Mullen, William S., '31 ..... 1 + 453-1422
543 Bridge St., Lowell (St. Michael) 01850
Mulligan, Alexander, C.P., '59 782-4220
159 Washington St., Brighton (St. Gabriel's Monastery) 02135
Mulligan, David H., '63 ..... 1 + 543-5627
83 Central St., Foxboro (St. Mary) 02035
Mulligan, Edward B., '44, Chaplain, Hq. Alaskan Air Command, APO 942, Seattle, Washington

Mulligan, Joseph A., '30 ..... 1 + 697-6941
2 Chaplain, Bridgewater State Farm 02324
Mulligan, Paul J., '57, Padres de Santiago Apostol, Casilla, 556, Santa Cruz, Bolivia, South America (Society of St. James the Apostle)
Mulligan, Regis, C.P., '37 782-4220
159 Washington St., Brighton (St. Gabriel's Monastery) 02135
Mulrey, Frederick J., '15, Rt. Rev. Msgr. ..... 1 + 372-6353
6 Cottage St., Haverhill (St. James) 01830
Charities Office ..... 1 + 372-1031
Mulvehill, John R., '57 625-0029
25 Arlington St., Somerville (St. Benedict) 02145
Munoz, Louis J., J.C.D., '59 247-8079
22 Marlborough St., Boston (Trimont House) 02116
Murphy, Alfred M., O.S.A., '56 ..... 1 + 687-7924
300 Haverhill St., Lawrence (St. Mary) 01842
Murphy, Charles B., '32 963-2323
153 So. Franklin St., Holbrook (St. Joseph) 02343
Murphy, Charles J., '60 284-0234
1 Endicott Ave., Beachmont (Our Lady, Lourdes) 02151
Murphy, David C., '63 ..... 1 + 653-5505
119 Hartford St., Natick (St. Linus) 01762
Murphy, Edward L., S.J., '33 332-3200
Chestnut Hill (Boston College) 02167
Murphy, Fintan A., O.F.M., '38 542-6440
100 Arch St., Boston (St. Anthony's Shrine) 02107
Murphy, Francis J., '21, Rt. Rev. Msgr. 862-4646
21 Follen Rd., E. Lexington (Sacred Heart) 02173
Murphy, Francis J., S.J., '41 ..... 1 + 369-5860
Concord (Xavier High School) 01742
Murphy, Francis J., '62 567-0056
63 Moore St., East Boston (St. Mary, Star of the Sea) 02128
Murphy, Frederick J., '57 522-3627
350 So. Huntington Ave., Jamaica Plain (Cardinal O'Connell Seminary) 02130
Murphy, George E., '40 ..... 1 + 452-1962
327 Gorham St., Lowell (St. Peter) 01852
Murphy, George M., S.J., '30 288-9150
150 Morrissey Blvd., Dorchester (B.C. High) 02125
Murphy, Humphrey Joseph, '61 242-4664
1 Monument Sq., Charlestown (St. Mary) 02129
Murphy, J. Donald, W.F., '37 ..... 1 + 358-7076
Forty Acres Drive., Wayland (White Fathers) 01778
Murphy, J. Joseph, '41, Chaplain, 95th Civil Affairs Group, Fort Gordon, Ga.
Murphy, James B., '36, Rt. Rev. Msgr., Chaplain, Headquarters, U.S. Army, Ryukyu Islands, APO 331, San Francisco, 310, California
Murphy, James Michael, O.P., Ph.D., Very Rev. ..... 1 + 785-0124
Glen St., Dover (St. Stephen's) 02030
Murphy, John E., '40 325-3322
169 Cummins Highway, Roslindale (Sacred Heart) 02131
Murphy, John E., S.J., '34 332-3200
Chestnut Hill (Boston College) 02167
Murphy, John J., S.J., '46 332-3200
Chestnut Hill (Boston College) 02167
Murphy, John P., S.J., '44 523-3171
45 Cooper St., Boston (St. Mary) 02113
Murphy, Joseph, C.SS.R., '10 445-2600
1545 Tremont St., Roxbury (Mission Church) 02120
Murphy, Joseph P., '15, Rt. Rev. Msgr. 488-0200
38 Boston Ave., West Medford (St. Raphael) 02155
Murphy, Joseph P., O.M.I., '27 ..... 1 + 458-1474
3 Fayette St., Lowell (Immaculate Conception) 01852
Murphy, Kenneth B., '46 242-0147
303 Bunker Hill St., Charlestown (St. Francis de Sales) 02129
Rescue, Inc., ... 426-6600
Lifeline 427-2212
Murphy, Lawrence B., S.J., '64 894-0751
Weston (Weston College) 02193
Murphy, Lawrence F., S.T.D., '57 254-2610
Lake St., Brighton (St. John's Seminary) 02135
Murphy, Maurice D., '62 ..... 1 + 251-4113
45 Church St., North Chelmsford (St. John) 01863
Murphy, Mortimer J., S.J., '34 536-3611
300 Newbury St., Boston (Saint Andrew Bobola House) 02115
Murphy, Paul J. S.J., '38 332-3200
Chestnut Hill (Boston College) 02167
Murphy, Richard T., S.J., '56 332-3200
Chestnut Hill (Boston College) 02167
Murphy, Timothy J., '63 335-2038
632 Bridge St., No. Weymouth (St. Jerome) 02191
Murray, Cornelius, '25, 2402 Highland Ave., Fall River 02720
Murray, Denis F., '27, 17 Potosi St., Dorchester 02112
Murray, Edward G., '30, Rt. Rev. Msgr. 325-3322
169 Cummins Highway, Roslindale (Sacred Heart) 02131
Murray, Edward L., S.J., '43 288-9150
150 Morrissey Blvd., Dorchester (B.C. High) 02125
Murray, Francis X., '31 ..... 1 + 668-0880
176 Washington St., E. Walpole (St. Mary) 02032
Murray, Frederick J., '53, Chaplain, U.S. Naval Station, Box 2, Navy 3002, FPO San Francisco, Calif.
Murray, George F., '47 ..... 1 + 664-3412
254 Main St., No. Reading (St. Therese) 01864
Murray, George F., '48 ..... 1 + 653-1093
44 East Central St., Natick (St. Patrick) 01760
Murray, John A., '62 445-8656
10 Magazine St., Roxbury (St. Patrick) 02119
Murray, John J., S.T.L., LL.D., '32 Rt. Rev. Msgr. ..... 1 + 531-0002
Rear 17 Chestnut St., Peabody (St. John the Baptist) 01960

Murray, Joseph L., S.J., '34 536-8440
761 Harrison Ave., Boston (Immaculate Conception) 02118
Sacred Heart Radio Program 266-6247
Murray, Robert F., '43 254-2610
Lake St., Brighton (St. John's Seminary) 02135
Murray, S. John, S.M.A. 326-3288
337 Common St., Dedham (African Missions) 02026
Murray, Thomas F., '57 244-9110
45 Ash St., Auburndale (Corpus Christi) 02166
Murray, William J., O.S.A., '47 ..... 1 + 683-7111
North Andover (Our Lady of Good Counsel Monastery, Merrimack College) 01845

— N —

Nacciarone, Ugo R., S.J., '64 894-0751
Weston (Weston College) 02193
Nadal, Francis, S.J., '59 332-3200
Chestnut Hill (Boston College) 02167
Nagle, John J., '34 ..... 1 + 433-5737
40 Tarbell St., East Pepperell (St. Joseph) 01437
Naguszewski, Edward B., '30 ..... 1 + 452-2564
340 High St., Lowell (Holy Trinity) 01852
Natali, Alfred M., O.S.A., '43 ..... 1 + 682-0792
35 Essex St., Lawrence (Holy Rosary) 01840
Naudziunas, Joseph B., '50 354-1440
45 Sixth St., Cambridge 02141
Holy Ghost Hospital 876-4344
Naughton, Thomas J., '61 547-2549
2254 Massachusetts Ave., Cambridge (St. John the Evangelist) 02140
Navaroli, Frederick, O.F.M. 567-3215
128 Gove St., East Boston (Lady of Mt. Carmel) 02128
Naves, Lawrence F., '36 ..... 1 + 583-4500
Brockton (Veterans Administration Hospital) 02403
Navien, Robert D., '48 244-0608
1529 Washington St., Newton (St. Bernard) 02165
Navien, Thomas A., '42 242-0147
303 Bunker Hill St., Charlestown (St. Francis de Sales) 02129
Nee, Raymond L., '55, St. Joseph's Hospital, Orange, Calif.
Nelligan, Paul J., S.J., '54 288-9150
150 Morrissey Blvd., Dorchester (B.C. High) 02125
Nelson, John F., '43 Chaplain, 110 Fairchild St., San Antonio, Texas
Newton, Vincent J., O.M.I., '31 ..... 1 + 851-7258
486 Chandler St., Tewksbury (Novitiate of Immaculate Heart of Mary) 01876
Neyland, Christopher, O.F.M., '41 542-6440
100 Arch St., Boston (St. Anthony's Shrine) 02107
Neyland, Quentin A., O.F.M., '46 542-6440
100 Arch St., Boston (St. Anthony's Shrine) 02107
Nichols, John J., '62 324-0728
297 Main St., Malden (Sacred Hearts) 02148
Nicholson, Francis J., S.J., '53 332-3200
Chestnut Hill (Boston College) 02167
Niedhammer, Cosmas, O.F.M.Cap., '27 333-0400
175 Milton St., Milton (St. Lawrence Friary) 02186
Nolan, Arthur M., '63 335-5258
1130 Washington St., Weymouth (St. Albert the Great) 02189
Nolan, Francis de Sales, O.F.M., '33 542-6440
100 Arch St., Boston (St. Anthony's Shrine) 02107
Nolan, George (s.s.c.) '56 333-0688
1200 Brush Hill Rd., Milton (St. Columban's) 02186
Nolan, Leo E., '62 782-6260
676 Washington St., Brighton (Our Lady of Presentation) 02135
Noland, John B., O.P., S.T.Lr., '62 ..... 1 + 785-0124
Glen St., Dover (St. Stephen's Priory) 02030
Noon, James A., C.S.P., '16 742-4460
5 Park St., Boston (Holy Ghost Chapel) 02108
Noonan, David F., '61 876-2174
34 Mt. Auburn St., Cambridge (St .Paul) 02138
Noonan, Mark L., '59, South Bronx, N.Y., St. Patrick's Home, 66 Van Cortland Park
Noonan, William J., '39 ..... 1 + 697-4305
103 Centre St., Bridgewater (St. Thomas Aquinas) 02324
Norbut, Felix Edward, '28 ..... 1 + 586-2226
21 Sawtelle Ave., Brockton (St. Casimir) 02401
Normile, James F., '32, Chaplain, 52nd Flt. Grp., Suffolk County AFB, New York
Norton, Arthur I., '37 542-8498
9 Whitmore St., Boston (St. James) 02111
Norton, Edward, S.V.D., '45, Very Rev. ..... 1 + 585-2518
Duxbury (Divine Word Seminary) 02332
Norton, Martin E., O.M.I., '21 ..... 1 + 458-1474
3 Fayette St., Lowell (Immaculate Conception) 01852
Norton, Richard F., '29 ..... 1 + 746-0426
313 Court St., North Plymouth (St. Mary) 02360
Novello, Russell R., M.A., Ph.D., '53 254-0100
2121 Commonwealth Ave., Brighton 02135
Nugent, Robert L., C.P.S., '56 266-2635
70 St. Stephen St., Boston (St. Ann) 02115

— O —

Oates, Thomas F., '63 ..... 1 + 245-2080
11 Grove St., Wakefield (Most Blessed Sacrament) 01880
O'Beirne, William M., O.P., S.T.Lr., '38 ..... 1 + 785-0124
Glen St., Dover (St. Stephen's Priory) 02030
O'Brien, Charles R., '60 ..... 1 + 877-1428
41 Brook St., Framingham (St. Jeremiah) 01706
O'Brien, Frederick W., S.T.D., '50 542-5682
75 Union Park St., Boston 02118
El Centro del Cardenal 542-9292
O'Brien, James C., S.J., '61 ..... 1 + 369-5860
Concord (Xavier High School) 01742
O'Brien, James P., '62 436-2190
800 Columbia Rd., Dorchester (St. Margaret) 02125
O'Brien, John H., '59 396-0423
114 High St., Medford (St. Joseph) 02155

O'Brien, John J., S.T.D., '53 254-2610
Lake St., Brighton (St. John's Seminary) 02135
O'Brien, John M., '40 445-3160
889 Harrison Ave., Boston 02118
Catholic Youth Organization 267-2220
O'Brien, Maurice J., '18 .....
71 Waldeck St., Dorchester 02124
O'Brien, Robert D., Ph.L., '49, 43 Tonowanda St. Dorchester 02124
O'Brien. Robert E., '59 ..... 1 + 872-3634
54 Esty St., Ashland (St. Cecilia) 01721
O'Brien, Robert P., '49, Chaplain, U.S. Naval Training Center, Bainbridge, Maryland
O'Brien, Vincent de P., S.J., '37 536-8440
761 Harrison Ave., Boston (Immaculate Conception) 02118
O'Brien, William G., '37 269-1048
70 Devine Way, South Boston (St. Monica) 02127
O'Callaghan, John A., S.J., '32 332-3200
Chestnut Hill (Boston College) 02167
Ochs, Andrew B., S.J., '37 288-9150
150 Morrissey Blvd., Dorchester (B.C. High) 02125
O'Connell, Daniel J., '35 ..... 1 + 784-2265
59 Cottage St., Sharon (Our Lady of Sorrows) 02067
O'Connell, Edward T., '39 242-1750
49 Vine St., Charlestown 02129
Cambridge Charities Office 547-9566
O'Connell, Henry J., P.A., LL.D., Rt.Rev.Msgr.,'31 265-5302
240 Adams St., Dorchester (St. Ambrose) 02122
O'Connell, James H., '16, Rt. Rev. Msgr. 361-1314
21 Chapel Rd., Hyde Park (St. Joseph) 02136
O'Connell, John C., S.J., '22 332-3200
Chestnut Hill (Boston College) 02167
O'Connell, Luke, O.F.M., '55 542-6440
100 Arch St., Boston (St. Anthony's Shrine) 02107
O'Connell, Neil, O.F.M., '64 542-6440
100 Arch St., Boston (St. Anthony's Shrine) 02107
O'Connell, Patrick J., '15, Rt. Rev. Msgr. 289-0735
108 Beach St., Revere (Immaculate Conception) 02151
O'Connor, Donald P., S.J., '37 536-3611
300 Newbury St., Boston (Saint Andrew Bobola House) 02115
O'Connor, Harry M., '22, Rt. Rev. Msgr., V.F., ... 268-1230
9 F St., South Boston (St. Augustine) 02127
O'Connor, John H., '30 ..... 1 + 653-6253
Main St., Sherborn (St. Theresa) 01770
O'Connor, John J., '45 479-5400
757 Hancock St., Wollaston (St. Ann) 02170
O'Connor, John V., S.J., '45, Very Rev. 267-1008
297 Commonwealth Ave., Boston (Jesuit Provincial House) 02115
O'Connor, Maurice J., '53 592-3559
198 Maple St., Lynn (St. Pius V) 01904
O'Connor, Michael L., '23 593-3615
484 Summer St., West Lynn (St. Patrick) 01905
O'Connor, Neil T., '39 547-1669
189 Pearl St., Cambridge (Blessed Sacrament) 02139
O'Connor, Thomas A., S.J., '62 536-3611
300 Newbury St., Boston (Saint Andrew Bobola House) 02115
O'Connor, William B., '47, Chaplain, U.S.S. WASP, CVS #18, c/o FPO, New York
O'Connor, William F., S.J., '48 288-9150
150 Morrissey Blvd., Dorchester (B.C. High) 02125
O'Connor, William J., '58 625-0029
25 Arlington St., Somerville (St. Benedict) 02145
O'Day, Leo N., '24 566-3141
774 Boylston St., Chestnut Hill (St. Lawrence) 02167
Oddi, Peter, P.S.S.C., '56 523-5638
2 North Square, Boston (Sacred Heart) 02113
O'Doherty, Eamonn, L.S.S. (s.s.c.) Very Rev. '48 333-0688
1200 Brush Hill Rd., Milton (St. Columban's Seminary) 02186
O'Donnell, Brendan, O.S.B., '63 749-2155
16 Hull St., Hingham (Glastonbury Monastery) 02043
O'Donnell, Gregory, O.F.M., '41 542-6440
100 Arch St., Boston (St. Anthony's Shrine) 02107
O'Donnell, John F., '63 ..... 1 + 784-2265
59 Cottage St., Sharon (Our Lady of Sorrows) 02067
O'Donnell, John H., '48 729-0082
158 Washington St., Winchester (St. Mary) 01890
O'Donnell, Walter J., '34, 102 Richmond St., Brockton 02401
O'Donohoe, James A., J.C.D., '47 254-2610
Lake St., Brighton (St. John's Seminary) 02135
O'Donovan, Rickard J., '49 ..... 1 + 586-1575
42 Wendell Ave., Brockton (St. Colman) 02402
O'Flaherty, Thomas C., S.M.A., Very Rev. '48 326-2512
370 Common St., Dedham (Queen of Apostles College and Seminary) 02026
O'Gorman, Oscar R., '18, Rt. Rev. Msgr. 648-0220
24 Medford St., Arlington (St. Agnes) 02174
O'Grady, Jerome, C.P., '31 782-4220
159 Washington St., Brighton (St. Gabriel) 02135
O'Halloran, Richard F., S.T.L., '51 436-2190
800 Columbia Rd., Dorchester (St. Margaret) 02125
O'Hara, Francis A., '56 488-0200
38 Boston Ave., West Medford (St. Raphael) 02155
O'Hara, Maurice G., O.F.M., '39 542-6440
100 Arch St., Boston (St. Anthony's Shrine) 02107
O'Hara, Peter J., '59 266-3590
102 The Fenway, Boston (Cushing Hall) 02215
O'Hare, Francis C., S.T.D., '51 254-2610
Lake St., Brighton (St. John's Seminary) 02135
O'Hearn, Paul V., '60 ..... 1 + 344-2075
122 Canton St., Stoughton (Immaculate Conception) 02072
O'Hearn, Walter J., '53 625-1904
339 Medford St., Somerville (St. Ann) 02145
O'Kane, Bernard S., '14, Rt. Rev. Msgr. 244-0608
1529 Washington St., W. Newton (St. Bernard) 02165
O'Keefe, Daniel J., '19 ..... 1 + 663-8816
33 Concord Rd., Billerica (St. Theresa) 01821

VERY IMPORTANT PAGES ARE 3-5; 129-137; 241-248

'Keefe, Edward F., S.J., '36 332-3200
Chestnut Hill (Boston College) 02167
'Keefe, Joseph H., O.M.I., '41 ..... 1 + 458-1474
3 Fayette St., Lowell (Immaculate Conception) 01852
'Keefe, Leo P., S.J., '39 332-3200
Chestnut Hill (Boston College) 02167
'Lalor, Thomas E., S.J., '33 536-8440
761 Harrison Ave., Boston (Immaculate Conception) 02118
'Leary, Adrian P., '47 734-0444
5 Linden Place, Brookline (St. Mary of the Assumption) 02146
'Leary, Daniel A., '42 333-0401
865 Brush Hill Rd., Milton (St. Pius Tenth) 02186
'Leary, Daniel J., '43 523-4342
68 Cardinal O'Connell Way, Boston (St. Joseph) 02114
'Leary, Dennis J., '34 944-0330
306 Haverhill St., Reading (St. Athanasius) 01867
'Leary, Francis T., '37 ....Call Operator for Townsend 89
1 School St., Townsend (St. John) 01469
'Leary, John J., D.D., '24 284-5252
670 Washington Ave., Revere (Immaculate Conception) 02151
'Leary, John J., C.SS.R., '34 445-2600
1545 Tremont St., Roxbury (Mission Church) 02120
'Leary, Timothy F., Ph.D., Ed.D., LL.D., 1 + 744-1600
V.F., '34, Rt Rev Msgr, 161 Federal St., Salem (St. James) 01970
'Iveira, Joel D., '54 547-5593
341 Portland St., Cambridge (St. Anthony) 02141
'Dson, Richard F., S.J., '59 ..... 1 + 369-5860
Concord (Xavier High School) 01742
'Mahony, Timothy J., S.J., '32 332-3200
Chestnut Hill (Boston College) 02167
'Malley, Richard, C.SS.R., '43 445-2600
1545 Tremont St., Roxbury (Mission Church) 02120
'Neil, Francis J., S.J., '50 288-9150
150 Morrissey Blvd., Dorchester (B.C. High) 02125
'Neill, Christopher C., '33, Rt. Rev. Msgr. 933-0300
280 Main St., Woburn (St. Charles) 01801
'Neill, Francis J., '44 389-0412
20 Gledhill Ave., Everett (St. Therese) 02149
'Neill, Hugh P., O.S.A., '20 ..... 1 + 687-7924
300 Haverhill St., Lawrence (St. Mary) 01842
'Neill, James A. (s.s.c.) '35 333-0600
1372 Brush Hill Rd., Milton (St. Columban's) 02186
'Neill, Jeremiah L., '31 ..... 1 + 878-0160
403 Union St., Rockland (Holy Family) 02370
'Neill, Joseph P., S.J., '54 288-9150
150 Morrissey Blvd., Dorchester (B.C. High) 02125
'Neill, Reginald F., S.J., '46 894-0751
Weston (Weston College) 02193
'Regan, Hugh H., '57, Chaplain, Naval Air Station, Key West, Florida
'Riordan, John T., '10, St. John of God Hospital, 296 Allston St., Brookline 02146
'Olando, Gerard A., C.P., '46, Very Rev. 782-4220
159 Washington St., Brighton (St. Gabriel's Monastery) 02135
'Rourke, Bernard J., '29 843-1980
8 Hawthorn Rd., Braintree (St. Thomas More) 02184
'Rourke, Colin, O.F.M., '61 542-6440
100 Arch St., Boston (St. Anthony's Shrine) 02107
'Rourke, Damian, C.P., '06 782-4220
159 Washington St., Brighton (St. Gabriel's Monastery) 02135
'Rourke, James J., '58, Padres de Santiago Apostol, Casilla, 556, Santa Cruz, Bolivia, South America (Society of St. James the Apostle)
'rru, Bruno, S.X., '63 ..... 1 + 429-2144
100 Summer St., Holliston (Xaverian Fathers Seminary) 01746
'rzech, John J., '36 361-0565
1450 River St., Hyde Park (St. Adalbert) 02136
'Shea, Maurice F., '59, Padres de Santiago Apostol, Casilla, 545, Santa Cruz, Bolivia, South America, (Society of St. James the Apostle)
'sterman, Richard J., '53, Chaplain, Staff COMCORTRON #5 FPO, San Francisco, Calif.
'Sullivan, Eugene M., '60 ..... 1 + 834-4953
Ocean St. (P.O. Box 201, Ocean Bluff) Marshfield (St. Ann's by the Sea) 02065
'Sullivan, Francis G., '47
186 Highland Ave., Somerville 02143
Catholic Charities 625-1920
'Sullivan, James J., O.M.I., '20 ..... 1 + 458-1474
3 Fayette St., Lowell (Immaculate Conception) 01852
'Toole, John, O.M.I. ..... 1 + 851-7258
486 Chandler St., Tewksbury (Immaculate Heart of Mary Novitiate) 01876
'tt, William A., S.J., '36 ..... 1 + 283-0013
Eastern Point, Gloucester (Gonzaga Hall) 01930
'uellette, Henry P., Ed.M., Ph.D., '49 227-1916
24 Clark St., Boston 02109
Emmanuel College 277-9340
'uellette, Leo J., S.M., '39 ..... 1 + 372-7721
120 Bellevue Ave., Haverhill (St. Joseph) 01830
'uellette, Lionel P., '57 592-4246
7 Endicott St., Lynn (St. Jean Baptiste) 01902
'wens, Leroy E., '64 ..... 1 + 585-6679
272 Main St., Kingston (St. Joseph) 02364

— P —

Pacitto, Alfred A., O.S.A., '34 ..... 1 + 682-0797
35 Essex St., Lawrence (Holy Rosary) 01840
Palladino, Alphonse G., S.T.D., '43 254-2610
Lake St., Brighton (St. John's Seminary) 02135
Pallotta, Guido L., Rt. Rev. Msgr., '26 289-1234
250 Revere St., Revere (St. Anthony) 02151
Palmieri, John A., '41 325-3322
169 Cummins Highway, Roslindale (Sacred Heart) 02131
Paolo, Frances De Sales, O.F.M., '58 ..... 1 + 458-6101
River Rd., Andover (St. Francis Seminary) 01810
Panneton, Paul E., '55 396-0423
114 High St., Medford (St. Joseph) 02155
Parcheski, Anthony R., C.D.S. 899-0469
311 River St., Waltham (Sacred Heart) 02154
Parillo, Emery, O.F.M. 876-6754
42 Sciarappa St., Cambridge (St. Francis, Assisi) 02141
Parker, Edmund L., '56 ..... 1 + 686-4050
196 Main St., North Andover (St. Michael) 01845
Parlee, Lawrence E., '59, 27 Dartmouth St., Watertown 02172
Parsons, John L., '29, Rt. Rev. Msgr. 244-2820
1518 Beacon St., Waban (St. Philip Neri) 02168
Pashby, John J., '60, Padres de Santiago Apostol, Casilla, 301, Oruro, Bolivia, South America (Society of St. James the Apostle)
Pastore, Matthias, O.F.M., '50 ..... 1 + 458-6101
Andover (St. Francis Seraphic Seminary) 01810
Paulauski, John A., '58 ..... 1 + 586-2226
21 Sawtelle Ave., Brockton (St. Casimir) 02401
Payette, Andre H., O.M.I., '32 ..... 1 + 453-2134
80 Chamberlain St., Lowell (Ste Marie) 01852
Pearsall, Ernest P., '37 ..... 1 + 259-8364
Lincoln Rd., Lincoln (St. Joseph) 01773
Pearsall, William T., '53, Padres de Santiago Apostol, Apartodo, 13, Andahuylas, Apurimac, Peru, South America (Society of St. James the Apostle)
Pelletier, Adrian, S.M., '56 426-4448
27 Isabella St., Boston (Our Lady of Victories) 02117
Mass. Gen. Hospital ..... 523-8200 Ext. 2281
Pelletier, Alfred, O.M.I., S.T.L., '43, Very Rev. 1 + 454-3482
216 Nesmith St., Lowell (Oblate Provincial House) 01852
Pelletier, Clement L., S.J., '62 288-9150
150 Morrissey Blvd., Boston (B.C. High) 02125
Pelletier, Gerard, S.M., '60 ..... 1 + 372-7721
120 Bellevue Ave., Haverhill (St. Joseph) 01830
Pelletier, Nestor R., '52 ..... 1 + 457-7042
221 West 6th St., Lowell (St. Louis de France) 01850
Pennisi, Ignatius F., S.J., '43 523-3171
45 Cooper St., Boston (St. Mary) 02113
Penta, Maximus, O.F.M. 876-6754
42 Sciarappa St., Cambridge (St. Francis of Assisi) 02141
Pepin, Charles E., '34 ..... 1 + 457-7042
221 West 6th St., Lowell (St. Louis de France) 01850
Pepin, Paul, S.M., '39 426-4448
27 Isabella St., Boston (Our Lady of Victories) 02117
Pero, William J., '61 547-6071
134 Norfolk St., Cambridge (St. Mary of the Annunciation) 02139
Perras, Leon P., '38 ..... 1 + 744-1930
290 Jefferson Ave., Salem (St. Anne) 01970
Perriello, Alfred, O.F.M., '50 567-3215
128 Gove St., East Boston (Lady of Mt. Carmel) 02128
Perron, Richard J., '46 ..... 1 + TU 3-8266
370 Pulaski Blvd., So. Bellingham (Assumption) 02019
Perry, Lawrence, '64 862-4646
21 Follen Rd., Lexington (Sacred Heart) 02173
Petrauskas, Joseph C., '33 ..... 1 + 374-8853
440 Washington St., Haverhill (St. George) 01830
Pettie, John F., '45 643-3132
1175 Concord Turnpike, Arlington St. Camillus) 02174
Pezzotti, Mario, S.X., '59 ..... 1 + 429-2144
100 Summer St., Holliston (Xaverian Fathers Seminary) 01746
Pezzullo, Joseph G., O.P., S.T.L., '58 ..... 1 + 785-0124
1 Glen St., Dover (St. Stephen's Priory) 02030
Pfister, Carl, O.Carm., '49 ..... 1 + 468-4444
199 Bridge St., Hamilton (Carmelite Junior Seminary) 01936
Phalan, James H., '00, Rt. Rev. Msgr. 766-4140
264 Washington St., Somerville (Patronage of St. Joseph) Pastor Emeritus) 02143
Phalen, Robert P., S.J., '41, Very Rev. 523-3171
45 Cooper St., Boston (St. Mary) 02113
Phalen, William P., S.J., '52 288-9150
150 Morrissey Blvd., Dorchester (B.C. High) 02125
Phelan, John J., '17, Rt. Rev. Msgr. 825-6180
243 Neponset Ave., Dorchester (St. Ann) 02122
Philbin, John J., '44 325-4865
1689 Centre St., West Roxbury (Holy Name) 02132
Philbin, Richard G., S.J., '53 894-0751
Weston (Weston College) 02193
Phinn, Gilbert S., '53 325-0012
10 St. Theresa Ave., W. Roxbury (St. Theresa) 02132
Phinn, Paul A., '57 846-1470
320 Winthrop St., Winthrop (St. John, Evangelist) 02152
Phinney, Herbert A., '35 ..... 1 + 443-8070
100 Landham Rd., Sudbury (P.O. Box 346) (St. Salem) 01776
Pied, Wilfrid L., '51 ..... 1 + 457-7042
221 W. 6th St., Lowell (St. Louis de France) 01850
Pierce, Michael G., S.J., '40 267-1008
297 Commonwealth Ave., Boston (Jesuit Provincial House) 02115
Jesuit Seminary Guild 267-7530
Pietiucha, Edward S., C.S.P., '57 742-4460
5 Park St., Boston (Holy Ghost Chapel) 02108
Piscitelli, Vincent J., '37 361-0880
43 Maple St., Hyde Park (Most Precious Blood) 02136
Piscitello, Primo, O.F.M., '60 ..... 1 + 458-6101
River Rd., Andover (St. Francis Seminary) 01810
Pitaro, Mimie B., '42 567-3227
65 London St., East Boston (Most Holy Redeemer) 02128
Pizzoglio, William, P.S.S.C., ... 387-0310
38 Oakes St., Everett (St. Anthony) 02149
Plocke, Donald J., S.J., '64 894-0751
Weston (Weston College) 02193
Plourde, Raymond C., '58 ..... 1 + 452-3132
29 Goodhue Ave., Dracut (Ste. Therese) 01826
Poetz, Lawrence J., S.V.D., '44 ..... 1 + 585-2518
Duxbury (Miramar Retreat House) 02332
Poirier, Robert J., S.M., Very Rev., '54 275-6814
590 Spring Rd., Bedford (Marist Seminary) 01730
Porada, Charles, O.F.M., Conv., '43 ..... 1 + 373-0023
71 High St., Haverhill (St. Michael) 01830
Pollard, Leo E., S.J., '47 288-9150
150 Morrissey Blvd., Dorchester (B.C. High) 02125
Pollis, Robert G., '57 643-0405
15 Appleton Place, Arlington (St. James the Apostle) 02174
Pomeroy, Joseph B., S.J., '62 288-9150
150 Morrissey Blvd., Dorchester (B.C. High) 02125
Poulin, Edward, S.M., '54 426-4448
27 Isabella St., Boston
Mass. Gen. Hospital ..... 523-8200 Ext. 2281
Power, Coleman A., O.F.M., '43 542-6440
100 Arch St., Boston (St. Anthony's Shrine) 02107
Power, Francis S.M.A., '63 326-2512
370 Common St., Dedham (Queen of Apostles College and Seminary) 02026
Power, James F., '62 284-5252
670 Washington St., Revere (St. Mary of the Assumption) 02151
Power, Paul R., S.J., '38 536-8440
761 Harrison Ave., Boston (Immaculate Conception) 02118
Power, William J., S.J., '41 288-9150
150 Morrissey Blvd., Dorchester (B.C. High) 02125
Powers, Albert J., '42 242-4664
1 Monument Sq., Charlestown (St. Mary) 02129
Powers, James E., S.J. 332-3200
Chestnut Hill (Boston College) 02167
Powers, John T., Rt. Rev. Msgr., '27 268-3344
606 E. Fourth St., So. Boston (Gate of Heaven) 02127
Powers, Richard J., '47 244-1456
78 Hood St., Newton (St. Sebastian's Country Day School) 02158
Porreca, Xavier, O.F.M., '64 542-6440
100 Arch St., Boston (St. Anthony's Shrine) 02107
Pratt, Lawrence E., '62 567-0212
35 Brooks St., East Boston (Sacred Heart) 02128
Preima, Clement, Rt. Rev. Msgr., '38 ..... 1 + 744-4547
1 Lemon St., Salem (St. John Ukrainian) 01970
Prendergast, John E., '20 933-1323
80 Elm St., North Woburn (St. Anthony) 01801
Prendergast, Malachi J., '31
204 Hamilton St., Dorchester 02122
Prendergast, Vincent J., '57 924-9110
770 Mt. Auburn St., Watertown (Sacred Heart) 02172
Prenevost, Emery J., C.S.P., '43 742-4460
5 Park St., Boston (Holy Ghost Chapel) 02108
Prew, Damian, O.C.D., '55 277-4847
514 Warren St., Brookline (Discalced Carmelite Monastery) 02146
Prezio, Francis, O.F.M., '63 742-4190
18 N. Bennet St., Boston (St. Christopher Friary) 02113
Provost, Armand P., '24 ..... 1 + 356-4455
18 Washington St., Ipswich (St. Stanislaus) 01938
Publicover, James L., '56 427-3560
26 Lawrence Ave., Dorchester (St. John) 02121
Puccini, Alfred V., '53 766-4087
179 Summer St., Somerville (St. Catherine, Genoa) 02143
Putnam, Dean C., '60, Padres de Santiago Apostol, Apartado 56, Abancay, Peru, South America (Society of St. James the Apostle)

— Q —

Quane, Joseph F., S.J., '38 332-3200
Chestnut Hill (Boston College) 02167
Quealy, William N., '62 ..... 1 + 686-3311
254 Merrimack St., Methuen (St. Lucy) 01844
Quinlan, Aengus, O.F.M., '43 742-4190
18 North Bennet St., Boston (St. Christopher Friary) 02113
Quinlan, John H., '30 ..... 1 + 927-0069
670 Hale St., Beverly Farms (St. Margaret) 01920
Quinn, Daniel F., '52 889-0240
601 Broadway, Chelsea (St. Rose) 02150
Quinn, Francis X., '22 527-7560
573 Washington St., Newton (Our Lady, Help of Christians 02158
Quinn, J. Richard, S.T.D., '46 254-2610
Lake St., Brighton (St. John's Seminary) 02135
Quinn, John (s.s.c.), '32 333-0688
1200 Brush Hill Rd., Milton (St. Columban's Major Seminary) 02186
Quinn, Robert F., C.S.P., '53 742-4460
5 Park St., Boston (Holy Ghost Chapel) 02108
Quinn, William T., O.M.I., '38 ..... 1 + 458-1474
3 Fayette St., Lowell (Immaculate Conception) 01852
Quintal, Armand, O.M.I., '60 ..... 1 + 653-1610
109 Woodland St., Natick (Oblate College and Seminary) 01760
Quirbach, Conrad J., Rt. Rev. Msgr., '15 242-0147
303 Bunker Hill St., Charlestown (St. Francis de Sales) 02129
Quirk, John M., Rt. Rev. Msgr., '42 523-4342
68 Cardinal O'Connell Way, Boston (St. Joseph) 02114

— R —

Radochia, James J., '44 ..... 1 + 744-0631
7 High St. Salem (St. Mary) 01970
Rafferty, James F., '63 244-2820
1518 Beacon St., Waban (St. Philip Neri) 02168
Rafferty, James J., '37 445-8578
167 Centre St., Roxbury (All Saints) 02119
Ramallo, Luis, S.J., '60 536-3611
300 Newbury St., Boston (St. Andrew Bobola House) 02115
Rath, Norbert, O.C.D., '53 277-4847
514 Warren St., Brookline (Discalced Carmelite Monastery) 02146
Rattigan, Paul V., A.B., '43 445-9553
1 Lingard St., Dorchester (St. Paul) 02125

Ray, Thomas G., M.M., '27 522-5888
20 Newton St., Brookline (Maryknoll) 02146
Read, William J., S.J., '46 894-0751
Weston (Weston College) 02193
Ready, Francis P., '50, St. Joseph's Rectory, Box 7, Nome, Alaska
Reardon, Arthur L., '52, Chaplain, H.Q. 4082d, CMBT GPSPT, Box 1023, APO, 677, New York, N.Y.
Reardon, Charles J., S.J., '39 332-3200
Chestnut Hill (Boston College) 02167
Reczek, Felix, O.F.M., '44, Very Rev. 828-0899
540 Pleasant St., Canton (Sacred Heart Monastery) 02021
Reddy, Thomas J., O.M.I., '52 522-3838
350 Jamaicaway, Jamaica Plain (Oblate Provincial House) 02130
Regan, Francis A., '53, S.T.D., St. John Vianney Seminary, East Aurora, N.Y.
Regan, J. Peter, '60 969-6574
45 Ash St., Auburndale 02166
Confraternity 254-0100
Regan, John J., '48, Chaplain, 817 Combat Spt. Group, Pease A.F.B., New Hampshire.
Regan, Joseph G., '34 1 + 877-5130
74 School St., Saxonville (St. George) 01706
Regan, Michael J., '62 1 + 369-2810
381 Main St., Concord (Our Lady, Help of Christians) 01781
Regan, Richard F., '64 326-1071
845 High St., Westwood (St. Margaret Mary) 02090
Reidy, Roger P., F.M.S.I., '62 1 + 879-2541
567 Salem End Rd., Framingham (Sons of Mary) 01721
Reilly, Benedict J., S.J., '47 536-3611
300 Newbury St., Boston (Saint Andrew Bobola House) 02115
Reilly, Joseph L., '36 1 + 649-4075
Lakeview Ave., Tyngsboro (St. Mary Magdalen) 01879
Reilly, Joseph P., '43 698-2439
432 Adams St., Milton (St. Agatha) 02186
Reilly, Leo A., S.J., '38 332-3200
Chestnut Hill (Boston College) 02167
Reilly, William F., '21, V.F., Rt. Rev. Msgr. 944-0490
186 Woburn St., Reading (St. Agnes) 01867
Reinhalter, Oswald A., S.J., '27 332-3200
Chestnut Hill (Boston College) 02167
Repole, Celsus, O.F.M.Cap., '43 333-0400
175 Milton St., Milton (St. Lawrence Friary) 02186
Retera, Christian A., O.S.A., Ph.D., '31 1 + 683-7111
North Andover (Merrimack College) 01845
Reynolds, Thomas D., '58 522-1222
40 Walk Hill St., Forest Hills (St. Andrew) 02130
Rice, Patrick J., O.S.A., '48 1 + 683-7111
North Andover (Our Lady of Good Counsel Monastery, Merrimack College) 01845
Rice, Robert K., '64 1 + 947-0444
340 Center St., Middleboro (Sacred Heart) 02346
Richard, Ferdinand, O.M.I., S.T.L., '35 1 + 458-6316
137 White St., Lowell (Ste. Jeanne d'Arc) 01854
Richard, Joseph S., '32 1 + 586-1740
235 Court St., Brockton (Sacred Heart) 02402
Richard, Lucien, O.M.I., '59 1 + 653-1610
100 Woodland St., Natick (Oblate College and Seminary) 01761
Richard, Robert L., S.J., '58 894-0751
Weston (Weston College) 02193
Richardson, Kiernan, C.P., '36 782-4220
159 Washington St., Brighton (St. Gabriel's Monastery) 02135
Rieman, Richard W., J.C.D., '58 354-3204
25 Follen St., Cambridge (Elmbrook) 02138
Riley, Arthur J., Ph.D., '31, Rt. Rev. Msgr. 472-1408
126 Sea St., Quincy (Our Lady of Good Counsel) 02169
Riley, Charles E., '27 1 + 878-0900
455 Plymouth St., Abington (St. Bridget) 02351
Riley, Edward J., '22, Rt. Rev. Msgr. 484-0279
345 Waverley St., Belmont (St. Joseph) 02178
Riley, James H., '58 1 + 744-0757
30 Union St., Salem (Immaculate Conception) 01970
Riley, Lawrence J., S.T.D., Rt. Rev. Msgr., '40 254-2610
Lake St., Brighton (St. John Seminary) 02135
Riley, Thomas A. 427-3560
26 Lawrence Ave., Dorchester (St. John) 02121
Riley, Thomas J., D.D., Ph.D., Most Rev., '27 547-4235
31 Buckingham St., Cambridge (St. Peter) 02138
Riley, William J., '38 1 + 586-4840
335 Main St., Brockton (St. Patrick) 02401
Ring, Charles, C.P.S., '51 899-1342
554 Lexington St., Waltham (Espousal Shirne and Retreat House) 02154
Riopel, Magliore, W.F., '36 1 + 358-7076
Forty Acres Drive, Wayland (White Fathers) 01778
Riordan, Daniel F., '28 244-0558
270 Elliot St., Newton (Mary Immaculate of Lourdes) 02164
Riordan, Eugene, S.M.A., '53 326-2512
370 Common St., Dedham (Queen of the Apostles College and Seminary) 02026
Ristuccia, Leon, O.F.M., '45 232-1580
49 Rawson Rd., Brookline (St. Francis Friary) 02146
Ritchie, Francis J., '58 1 + 462-2724
7 Court St., Newburyport (Immaculate Conception) 01950
Roach, Edward F., '58, Padres de Santiago Apostol, Huancarama, Apurimac, Peru, South America (Society of St. James the Apostle)
Roach, James R., '63 593-2483
174 Humphrey St., Swampscott (St. John the Evangelist) 01907
Roach, John W., '38 277-0799
158 Pleasant St., Brookline (St. Aidan) 02146
Roache, George D., '20 1 + 233-5526
40 Green St., Lynn (St. Joseph) 01902
Robichaud, Armand, S.M., '50 426-4448
27 Isabella St., Boston (Our Lady of Victories) 02117
Robichaud, Leon A., Padres de Santiago Apostol, Casilla, 5796 Guayaquil, Ecuador, South America (Society of St. James The Apostle)
Robidas, Henry E., '29, 296 Allston St., Brookline (St. John of God Manor) 02146
Robinson, Denis, O.F.M., '15 232-1580
49 Rawson Rd., Brookline (St. Francis Friary) 02146
Robinson, Joseph A., Ph.D., LL.D., 734-0444
Rt. Rev. Msgr., '23, 5 Linden Place, Brookline (St. Mary of the Assumption) 02146
Roche, Allan E., '46 542-8498
9 Whitmore St., Boston (St. James) 02111
Roche, Richard, O.M.I., '41 522-3838
350 Jamaicaway, Jamaica Plain (Oblate Provincial House) 02130
Roche, William H., '50, Rt. Rev. Msgr. 266-3590
102 The Fenway, Boston (Boys' Guidance Center) 02215
Rocheleau, Joseph, C.SS.R., '43 445-2600
1545 Tremont St., Roxbury (Basilica of Our Lady of Perpetual Help) 02120
Rocheleau, Maurice, O.M.I., '57 1 + 653-1610
109 Woodland St., Natick (Oblate College and Seminary) 01761
Rock, John P., S.J., '47 332-3200
Chestnut Hill (Boston College) 02167
Roddy, Charles M., S.J., '25 332-3200
Chestnut Hill (Boston College) 02167
Rodgers, James A., '63 275-6318
90 Concord Road, Bedford (St. Michael) 01730
Roger, Richard C., S.M., '39 1 + 873-3437
518 Pleasant St., Framingham Centre (Marist College and Seminary) 01705
Rogers, J. Gerard, C.S.P., '57 742-4460
5 Park St., Boston (Holy Ghost Chapel) 02108
Rogers, James M., '51 282-0210
263 Mt. Vernon St., Dorchester (St. Christopher) 02125
Rogers, Vianney, O.F.M., '64 542-6440
100 Arch St., Boston (St. Anthony's Shrine) 02107
Ronan, Edmund J., '26 1 + 531-1480
136 Lynn St., Peabody (St. Ann) 01960
Ronan, Henry T., '55 235-5526
40 Green St., Lynn (St. Joseph) 01902
Ronan, James B., '46, Chaplain, 4th Infantry Division, Fort Lewis, Wash.
Rondeau, Julian, S.M., '45 889-2045
55 Clark Ave., Chelsea (Our Lady, Assumption) 02150
Rondeau, Lawrence J., '58 592-4246
7 Endicott St., Lynn (St. Jean Baptiste) 01902
Rooney, Michael J., S.M.A. 326-3288
337 Common St., Dedham (African Missions) 02026
Rooney, Silas, O.F.M., Very Rev., '34 542-6440
100 Arch St., Boston (St. Anthony's Shrine) 02107
Rosenkranz, George J., '62 828-0900
700 Washington St., Canton (St. John the Evangelist) 02021
Rossignol, Emile, O.M.I., '53 1 + 458-6316
137 White St., Lowell (St. Jeanne D'Arc) 01854
Rossiter, Francis S., S.T.D., S.S.L., 254-2610
Rt. Rev. Msgr., '42, Lake St., Brighton (St. John Seminary) 02135
Rothwell, Joseph T., '52 1 + 562-2552
21 Manning St., Hudson (St. Michael) 01749
Rotondi, Nathaniel, O.F.M., '56 1 + 458-6101
River Rd., Andover (St. Francis Seminary) 01810
Rousseau, Hubert, O.F.M., '61 742-4190
18 N. Bennet St., Boston (St. Christopher Friary) 02113
Rover, Thomas D., O.P., S.T.D., '51 1 + 785-0124
Glen St., Dover (St. Stephen's Priory) 02030
Roy, Albert J., C.S.P. 742-4460
5 Park St., Boston (Holy Ghost Chapel) 02108
Roy, Gregory R., S.J., '46 332-3200
Chestnut Hill (Boston College) 02167
Roy, Leon H., S.M., '36 426-4448
27 Isabella St., Boston (Our Lady of Victories) 02117
Roy, Raymond, O.M.I. 1 + 458-6316
137 White St., Lowell (St. Jeanne D'Arc) 01854
Ruef, John, C.SS.R., '50 445-2600
1545 Tremont St., Roxbury 02120
Ruest, Sylvio, '42, St. Joseph's Hospital, 1835 Franklin St., Denver, Colorado
Rule, Philip C., S.J., '62 536-3611
300 Newbury St., Boston (St. Andrew Bobola House) 02115
Ruocco, Joseph J., '48 762-0154
547 Washington St., Norwood (St. Catherine of Siena) 02062
Ruttle, Paul H., S.J., '43 288-9150
150 Morrissey Blvd., Dorchester (B.C. High) 02125
Ryan, Francis L., S.J., '36 536-8440
761 Harrison Ave., Boston (Immaculate Conception) 02118
Ryan, Frederick J., '64 1 + 429-4427
8 Church St., Holliston (St. Mary) 01746
Ryan, J. Joseph, S.T.L., M.S.D., M.L., H.D., '33 254-2610
Rt. Rev. Msgr., Lake St., Brighton (St. John's Seminary) 02135
Ryan, James P., '30 1 + 372-2780
110 Lincoln St., Haverhill (P.O. Box 52) (St. John the Baptist) 01831
Ryan, Joseph E., '47, Chaplain, F.M.F.—Poc., Fleet Post Office, San Francisco, California
Ryan, Lawrence M., '32 1 + 359-6371
464 Main St., Medfield (St. Edward) 02052
Ryan, Lawrence M., S.J., '41 332-1104
28 Commonwealth Ave., Chestnut Hill (St. Ignatius) 02167
Ryan, Patrick J., S.J., '59 332-3200
Chestnut Hill (Boston College) 02167
Ryan, Paul T., '58 1 + 452-1962
327 Gorham St., Lowell (St. Peter) 01852
Ryan, William P., O.M.I., '38, Very Rev. 522-3838
350 Jamaicaway, Boston (Oblate Provincial House) 02130
Ryer, Robert L., '43 426-6142
340 Shawmut Ave., Boston (Holy Trinity) 02118
Rynne, Paul P., '56 1 + 683-9416
118 Broadway, Lawrence (St. Patrick) 01843

— S —

St. Hilaire, Bernard A., '51 1 + 744-1930
290 Jefferson Ave., Salem (St. Anne) 01970
St. Martin, Alfred, S.M., '01 1 + 879-1620
518 Pleasant St., Framingham Centre (Marist College and Seminary) 01705
St. Onge, Louis, S.J., '59 1 + 369-5860
Concord (Xavier High School) 01742
St. Onge, Omer, S.M., '46 275-6814
Spring Rd., Bedford (Marist Seminary) 07130
Sada, Paul M., S.J., '64 894-0751
Weston (Weston College) 02193
Saja, Thaddeus A., '46 1 + 744-1270
28 St. Peter St., Salem (St. John the Baptist) 01970
Sammon, Fabian J., '30 1 + 699-8543
227 South St., Plainville (St. Martha) 02762
Sano, Damian, O.F.M., '41 1 + 458-6101
River Rd., Andover (St. Francis Seminary) 01810
Saudade, Charles M., '38 1 + 562-2552
21 Manning St., Hudson (St. Michael) 01749
Saulenas, Simeon W., '44 1 + 374-8855
440 Washington St., Haverhill (St. George) 01830
Saunders, Daniel J., S.J., '40 332-3200
Chestnut Hill (Boston College) 02167
Saunders, John J., '40 698-2439
432 Adams St., Milton (St. Agatha) 02186
Savard, Laureat, O.M.I., '33 1 + 653-1610
109 Woodland St., Natick (Oblate College and Seminary) 01761
Savard, Maurice, O.M.I., '30 1 + 653-1610
109 Woodland St., Natick (Oblate College and Seminary) 01761
Savina, Frederick J., '57 484-0279
345 Waverley St., Belmont (St. Joseph) 02178
Savio, Louis, P.S.S.C. 625-4530
12 Fr. Properzi Way, Somerville (St. Anthony) 02144
Scally, James L., '48 542-5685
75 Union Park St., Boston (Cathedral of the Holy Cross) 02118
Scanlon, Thomas J., O.M.I., '41 1 + 851-7250
486 Chandler St., Tewksbury (Novitiate of the Immaculate Heart of Mary) 01876
Scanlon, Kevin, S.M.A., J.C.D., '55 326-2513
370 Common St., Dedham (Queen of the Apostles College and Seminary) 02026
Scannell, Francis S., S.J., '40 288-9150
150 Morrissey Blvd., Dorchester (B.C. High) 02125
Scannell, John F., '43 337-0380
750 Broad St., East Weymouth (Immaculate Conception) 02189
Scarchilli, Benjamin, O.F.M., '51 1 + 458-6101
River Rd., Andover (St. Francis Seminary) 01810
Schatzel, John E., '61 825-6189
243 Neponset Ave., Dorcester (St. Ann) 02122
Schecher, James M., S.J., '64 894-0751
Weston (Weston College) 02193
Schenck, Alonzo L., O.S.A. ,'63 944-4900
101 Willow St., Reading (Austin Preparatory) 01867
Schevers, Joel J., O.Carm., '42 1 + 468-4444
199 Bridge St., Hamilton (Carmelite Junior Seminary) 01936
Schlichte, George A., Rt. Rev. Msgr. '50 899-5550
558 South Ave., Weston (Pope John XXIII National Seminary) 02193
Scorzoni, John B., '57 876-2173
34 Mt. Auburn St., Cambridge (St. Paul) 02138
Screnci, Salvatore, '27 1 + 744-0630
7 High St., Salem (St. Mary) 01970
Scully, Daniel J., '30 1 + 378-2260
210 Central St., East Bridgewater (St. John) 02333
Scully, Francis D., '25 1 + 663-3622
Talbot Ave., North Billerica (St. Andrew) 01862
Sears, John A., '31 1 + 686-3310
254 Merrimack St., Methuen (St. Lucy) 01844
Seaver, Paul W., O.P., S.T.L., '51 1 + 785-0124
Glen St., Dover (St. Stephen's Priory) 02030
Seckel, Theodore J., '33 324-0400
790 Salem St., Malden (St. Joseph) 02148
Seedorf, Warren H., C.S.P., '49 742-4460
5 Park St., Boston (Holy Ghost Chapel) 02108
Segadelli, Joseph D., '42 625-3320
100 Temple St., Somerville (St. Polycarp) 02144
Seibert, Paul, O.F.M., '26 542-6440
100 Arch St., Boston (St. Anthony's Shrine) 02107
Sennott, Robert J., P.A., S.T.D., D.C.L., LL.D., V.F. 762-0150
Rt. Rev. Msgr., '40
547 Washington St., Norwood (St. Catherine of Siena) 02062
Serino, Cajetan, M.S.W., '44 1 + 358-2980
Cochituate Rd., Wayland (St. Anne) 01778
Serino, Ernest T., '56 426-6144
140 Shawmut Ave., Boston 02118
Spanish Speaking Center 542-9293
Serre, Angelo, S.J., '49 536-3611
300 Newbury St., Boston (St. Andrew Bobola House) 02115
Sexton, Francis J., Rt. Rev. Msgr., '43 254-0100
2121 Commonwealth Ave., Brighton (Chancery) 02135
Sexton, John S., Rt. Rev. Msgr., '24 438-0960
9 Pomeworth St., Stoneham (St. Patrick) 02180
Sgaggero, Bentito, S.X., '63 1 + 429-2144
100 Summer St., Holliston (Xaverian Fathers Seminary) 01746
Shakalis, Peter A., '47 325-4860
1689 Centre St., West Roxbury (Holy Name) 02132
Shanahan, William E., S.J., '39 288-9150
150 Morrissey Blvd., Dorchester (B.C. High) 02125
Shanley, Albert, M.S., '38 1 + 356-3150
Topsfield Rd., Ipswich (LaSalette Seminary) 01938

VERY IMPORTANT PAGES ARE 3-5; 129-137; 241-248

ianley, Paul R., '60 438-0960
9 Pomeworth St., Stoneham (St. Patrick) 02180
iaranevych, Emile, '32 522-9720
148 Forest Hills St., Jamaica Plain (Sacred Heart, Ukrainian) 02130
iashaty, Raymond, B.S., '56 ..... 1 + 683-2471
30 East St., Methuen (St. Basil's Seminary) 01844
iaughnessy, James C., '37 524-0240
97 South St., Jamaica Plain (St. Thomas Aquinas) 02130
iea, Albert J., Rt. Rev. Msgr., '22 542-8498
9 Whitmore St., Boston (St. James) 02111
iea, Bernard J., S.J., '51 288-9150
150 Morrissey Blvd., Dorchester (B.C. High) 02125
iea, F. Gerard, '32, Rt. Rev. Msgr. 242-1750
49 Vine St., Charlestown (St. Catherine of Siena) 02129
iea, Francis, C.P., '21 782-4220
159 Washington St., Brighton (St. Gabriel's Monastery) 02135
iea, Francis S., D.D., '32, Rt. Rev. Msgr. 1 + 586-4880
103 North Main St., W. Bridgewater (St. Ann) 02379
iea, Francis X., S.J., '56 332-3200
Chestnut Hill (Boston College) 02167
iea, James G., C.P.S. 593-6672
26 Bessom St., E. Lynn (Holy Family) 01902
iea, James P., S.J., '38 242-2550
Sullivan Sq., Charlestown (St. Joseph's Retreat) 02129
iea, John J., '61 ..... 1 + 653-5505
119 Hartford St., Natick (St. Linus) 01762
iea, Joseph E., S.J., '35 332-3200
Chestnut Hill (Boston College) 02167
iea, Joseph L., S.J., '52, Very Rev. 288-9150
150 Morrissey Blvd., Dorchester (B.C. High) 02125
iea, Joseph P., '29 ..... 1 + 947-0444
340 Center St., Middleboro (Sacred Heart 02346
iea, Leo A., S.J., '35 332-3200
Chestnut Hill (Boston College) 02167
iea, Richard G., S.J., '34 332-3200
Chestnut Hill (Boston College) 02167
iea, William B., '46 ..... 1 + 875-4788
30 Clinton St., Framingham 01701
Marian High School ..... 1 + 873-7465
iea, Timothy J., '62 522-0650
365 Centre St., Jamaica Plain (Blessed Sacrament) 02130
ieehan, Alban, O.M.I., '25 ..... 1 + 458-1474
3 Fayette St., Lowell (Immaculate Conception) 01852
ieehan, Alfred C., '28 749-0587
147 North St., Hingham (St. Paul) 02043
ieehan, Daniel J., '53, Padres de Santiago Apostol, Curahuasi, Apurimac, Via Cuzco, Peru, South America (Society of St. James the Apostle)
ieehan, Dennis F., '63 567-0212
35 Brooks St., East Boston (Sacred Heart) 02128
ieehan, James F., S.J., '61 288-9150
150 Morrissey Blvd., Dorchester (B.C. High) 02125
ieehan, James T., S.J., '59 ..... 1 + 369-5860
Concord (Xavier High School) 01742
ieehan, John F., S.J., '64 894-0751
Weston (Weston College) 02193
ieehan, John J., S.T.L., '37, Rt. Rev. Msgr. 254-2610
Lake St., Brighton (St. John's Seminary) 02135
ieehan, John J., '33 ..... 1 + 372-2513
61 Temple St., Haverhill (St. Rita) 01830
ieehan, Mark S., '63 773-0250
21 Gay St., Quincy (St. John the Baptist) 02169
ieehan, Shawn G., A.M., '40 254-2610
Lake St., Brighton (St. John's Seminary) 02135
ieehan, Timothy, '18, (St. John of God Hospital) 296 Allston St., Brookline 02146
ieehy, Charles I., '44 876-2174
34 Mt. Auburn St., Cambridge (St. Paul) 02138
ieehy, Joseph T., '51 ..... 1 + 452-6112
282 Suffolk St., Lowell (St. Patrick) 01854
ieridan, Charles E., '22 Cross Mullagh, Co. Cavan, Ireland
ieridan, Robert E., S.J., '28 288-9150
150 Morrissey Blvd., Dorchester (B.C. High) 02125
ierlock, Cornelius T. H., LL.D., V.F., '28, Rt. Rev. 598-4907
8 S. Common St., Lynn (St. Mary) 01901
ierry, James A., Rt. Rev. Msgr., '11 ..... 1 + 283-0874
1 Brightside Ave., East Gloucester (St. Peter) 01930
ierry, Peter Thomas, O.Carm., '38 ..... 1 + 468-4444
Very Rev., 199 Bridge St., Hamilton (Carmelite Jr. Seminary) 01936
ieields, Francis G., '21, Rt. Rev. Msgr. 1 + 922-0113
253 Cabot St., Beverly (St. Mary, Star of the Sea) 01915
iine, Daniel J., S.J., '51 894-0751
Weston (Weston College) 02193
iinnick, William J., '42 643-0405
15 Appleton Place, Arlington (St. James, The Apostle) 02174
iiberz, J. Kenneth, S.J., '64 894-0751
Weston (Weston College) 02193
iiciliano, Ronald, O.F.M., '49 567-3215
128 Gove St., East Boston (Lady of Mt. Carmel) 02128
iignorelli, Francis, S.X., '59 ..... 1 + 429-2144
100 Summer St., Holliston (Xaverian Fathers Seminary) 01746
ikora, Ladislaus A., P.A., Rt. Rev. Msgr.'16 1 + 744-1278
28 St. Peter St., Salem (St. John the Baptist) 01970
ilbernagl, Augustine, S.J., '44 277-5750
296 Allston St., Brookline (St. John of God Hospital) 02146
ilk, John D., '59 354-1440
49 Sixth St., Cambridge 02141
Holy Ghost Hospital 876-4344
ilva, John F., '34 ..... 1 + 452-1506
893 Central St., Lowell (St. Anthony) 01852
ilverio, Gilbert, O.F.M., '59 742-4190
18 N. Bennet St., Boston (St. Christopher Friary) 02113
imonson, James W., C.S.C., '58 323-7353
Baker and Garden Sts., West Roxbury (Catholic Memorial High School) 02132

Skehan, James W., S.J., '54 332-3200
Chestnut Hill (Boston College) 02167
Skelly, Laurence R., S.J., '56 536-3611
300 Newbury St., Boston (St. Andrew Bobola House) 02115
Slattery, Dennis J., M.M., '37 524-2110
20 Newton St., Brookline (Maryknoll) 02146
Slavin, Michael D., '59, North American College, Rome, Vatican City, Europe
Slejzar, Ferdinand E., '53, Chaplain, U.S. Naval Station, Mayport, Fla.
Smith, Arthur F., O.S.A., '54 944-4900
101 Willow St., Reading (Austin Preparatory) 01867
Smith, Callistus, O.F.M., '29 542-6440
100 Arch St., Boston (St. Anthony's Shrine) 02107
Smith, George F., '39 438-0960
9 Pomeworth St., Stoneham (St. Patrick) 02180
Smith, James T., '34 ..... 1 + 586-7210
87 Main St., Avon (St. Michael) 02322
Smith, Raymond, O.P., Ph.D., '48 ..... 1 + 785-0124
Glen St., Dover (St. Stephen's Priory) 02030
Smith, Richard J., '60 846-1470
320 Winthrop St., Winthrop (St. John, Evangelist) 02152
Smith, Robert D., '56 242-1750
49 Vine St., Charlestown (St. Catherine of Siena) 02129
Smith, Sidney J., S.J., '28 894-0751
Weston (Weston College) 02193
Smith, Simon E., S.J., '61 894-0751
Weston (Weston College) 02193
Smith, William E., O.M.I., '43 ..... 1 + 458-1474
3 Fayette St., Lowell (Immaculate Conception) 01852
Smyth, Joseph P., '59 547-2549
2254 Massachusetts Ave., Cambridge (St. John the Evangelist) 02140
Soucy, Robert P., '62 ..... 1 + 388-0330
67 Friend St., Amesbury (Sacred Heart) 01913
Spada, Mario, P.S.S.C. 523-5638
12 North Sq., Boston (Sacred Heart) 02113
Spagnolia, D. George, '64 ..... 1 + 586-4880
103 N. Main St., West Bridgewater (St. Ann) 02379
Spagnolo, Nicholas, C.P.S., '52 899-1342
554 Lexington St., Waltham (Espousal Shrine and Retreat House) 02154
Spillane, Thomas J., S.J., '53 288-9150
150 Morrissey Blvd., Dorchester (B.C. High) 02125
Spiteri, Francis J., O.S.A., '22 ..... 1 + 687-7924
185 Hampshire St., Lawrence (St. Mary) 01842
Splaine, Edward F., '38, Chaplain, 11th Street Chapel, Fort Lee, Va.
Stankard, Albert H., '59, Padres de Santiago Apostol, Apartado 13, Andahuylas, Peru, South America (Society of St. James the Apostle)
Stankiewicz, Clarence L., S.J., '64 894-0751
Weston (Weston College) 02193
Stanton, Edward S., S.J., '48 536-8440
761 Harrison Ave., Boston (Immaculate Conception) 02118
Stapleton, Matthew P., S.T.D., S.S.L., LL.D., 254-2610
Rt. Rev. Msgr., '30, Lake St., Brighton (St. John's Seminary) 02135
Starrs, Francis M., O.S.A., '39 ..... 1 + 682-1664
55 East Haverhill St., Lawrence (St. Laurence O'Toole) 01841
Staves, Leo, O.M.I., '44 ..... 1 + 453-1716
725 Merrimack St., Lowell (St. John the Baptist) 01854
Steen, Raymond, O.M.I., '60 ..... 1 + 453-3962
159 Moore St., Lowell (Sacred Heart) 01852
Stella, Joseph M., S.D.B., '44 567-2710
Byron and Horace Sts., East Boston (St. Domenic Savio High School) 02128
Stempkowski, Chester J., '40 ..... 1 + 356-2212
26 Topsfield Rd., Ipswich (Sacred Heart) 01938
Steritti, M. Bonaventure, O.C.S.O. ..... 1 + 528-9074
Union St., Franklin (Chaplain's House) 02093
Stetson, William H., J.C.D., '62 354-3204
25 Follen St., Cambridge (Elmbrook) 02138
Stevens, Anthony, O.M.I. '28 ..... 1 + 453-3962
159 Moore St., Lowell (Sacred Heart) 01852
Stock, Michael E., O.P., Ph.D., '52 ..... 1 + 785-0124
Glen St., Dover (St. Stephen's Priory) 02030
Stocklosa, J. Walter, '40 ..... 1 + 744-1278
28 St. Peter St., Salem (St. John the Baptist) 01970
Stodder, Gerald A., O.S.A., '63 944-4900
101 Willow St., Reading (Austin Preparatory) 01867
Stokes, Richard, J.C.D., (s.s.c.), '32 333-0688
1200 Brush Hill Rd., Milton (St. Columban's Major Seminary) 02186
Strahan, Francis V., '59 542-8498
9 Whitmore St., Boston (St. James) 02111
Strickland, G. Gregory, S.J., '64 894-0751
Weston (Weston College) 02193
Strykowski, Francis S., '41 361-0565
1450 River St., Hyde Park (St. Adelbert) 02136
Sullivan, Bernard L., '61 ..... 1 + 769-3423
10 Diamond St., Walpole (Blessed Sacrament) 02081
Sullivan, Columba W., S.J., '42 288-9150
150 Morrissey Blvd., Dorchester (B.C. High) 02125
Sullivan, Daniel F., '35 ..... 1 + 448-6633
Main St., Groton (Sacred Heart) 01450
Sullivan, Daniel G., S.T.L., '40 ..... 1 + 283-0054
60 Prospect St., Gloucester (St. Ann) 01930
Sullivan, E. Paul, '63 268-1230
9 F St., South Boston (St. Augustine) 02127
Sullivan, Edward J., '29 ..... 1 + 545-3335
1 Kent St., Scituate (St. Mary, Nativity) 02066
Sullivan, Edward M., S.J., '26 ..... 1 + 682-1198
Great Pond Rd., North Andover (Campion Hall) 01845
Sullivan, Edward S., '24 445-8578
167 Centre St., Roxbury (All Saints) 02119
Sullivan, Emmanuel, O.C.D., '52 277-4847
514 Warren St., Brookline (Discalced Carmelite Monastery) 02146
Sullivan, Francis, O.F.M., '31 542-6440
100 Arch St., Boston (St. Anthony's Shrine) 02107

Sullivan, Francis L., '35 ..... 1 + 683-8922
Haggett's Pond Rd., Andover (St. Robert Bellarmine) 01810
Sullivan, Francis P., '37 523-1230
24 Clark St., Boston (St. Stephen) 02109
Sullivan, Francis P., C.S.P., '58 742-4460
5 Park St., Boston (Holy Ghost Chapel) 02107
Sullivan, Francis V., S.J., '30 332-3200
Chestnut Hill (Boston College) 02167
Sullivan, George F., Rt. Rev. Msgr., V.F., '29 567-0056
63 Moore St., East Boston (St. Mary, Star of the Sea) 02128
Airport Chapel 567-2800
Sullivan, Harold J., S.J., '32 523-3171
45 Cooper St., Boston (St. Mary) 02113
Sullivan, Hilary, O.F.M., '36 232-1580
49 Rawson Rd., Brookline (St. Francis Friary) 02146
Sullivan, Henry J., Ph.D., '43 445-7552
240 Cabot St., Roxbury (St. Francis de Sales) 02120
Sullivan, James E., '25 ..... 1 + 586-4715
439 West St., Brockton (Our Lady of Lourdes) 02401
Sullivan, James L., '43 522-9853
414 Pond St., Jamaica Plain (Nazareth) 02130
Sullivan, John C., S.J., '47 288-9150
150 Morrissey Blvd., Dorchester (B.C. High) 02125
Sullivan, John E., Rt. Rev. Msgr., '31 643-3132
1175 Concord Turnpike, Arlington (St. Camillus) 02174
Sullivan, John, '52 ..... 1 + 233-5526
40 Green St., Lynn (St. Joseph) 01902
Sullivan, John T., '31 ..... 1 + 293-7744
1 Maquan St., Hanson (St. Joseph the Worker) 02341
Sullivan, John W., S.J., '47 288-9150
150 Morrissey Blvd., Dorchester (B.C. High) 02125
Sullivan, Joseph C., '53 566-3131
774 Boylston St., Brookline (St. Lawrence) 02167
Sullivan, Joseph F., '31 ..... 1 + 256-2374
25 North Rd., Chelmsford (St. Mary) 01824
Sullivan, Joseph W., '31 237-1160
900 Worcester St., Wellesley (St. James The Great) 02181
Sullivan, Lawrence F., '56 289-0735
108 Beach St., Revere (Immaculate Conception) 02151
Sullivan, Luke F., O.F.M., '58 542-6440
100 Arch St., Boston (St. Anthony's Shrine) 02107
Sullivan, Mark P., '43, Chaplain, U.S. Naval Academy, Annapolis, Maryland
Sullivan, Michael D., '45 445-8840
377 Walnut Ave., Roxbury (St. Mary, Angels) 02119
Sullivan, Paul V., '52 782-5126
321 Market St., Brighton (St. Columbkille) 02135
Sullivan, T. Raymond, '57, Chaplain, 2750 Air Base Wing, P.O. Box 2204, Wright Patterson A.F.B., Ohio
Sullivan, Timothy E., '37 ..... 1 + 875-5959
830 Worcester Rd., Framingham (St. Bridget) 01704
Sullivan, William D., S.J., '51 332-3200
Chestnut Hill (Boston College) 02167
Sullivan, William P., '39, Rt. Rev. Msgr. 894-4300, Ext. 282
474 Trapelo Rd., Waltham (Metropolitan State Hospital) 02154
Supple, Robert J., '47 ..... 1 + 592-4099
17 Grove St., Lynnfield (Our Lady of the Assumption) 01942
Surette, C. Melvin, '56 354-7344
45 Alewife Brook Parkway, Cambridge 02140
Matignon High School 876-1212
Svagzdys, John S., '06 ..... 1 + 586-0433
261 Thatcher St., Brockton (Our Lady of Sorrows Convent) 02402
Sviokla, Edmund J., '51 524-0240
97 South St., Jamaica Plain (St. Thomas Aquinas) 02130
Svirskas, Joseph J., '51 268-0353
50 W. Sixth St., South Boston (St. Peter) 02127
Sweeney, Edward F., '43, Rt. Rev. Msgr. 522-0650
365 Centre St., Jamaica Plain (Blessed Sacrament) 02130
Sweeney, Francis W., S.J., '48 332-3200
Chestnut Hill (Boston College) 02167
Sweeney, Frederick E., '52 ..... 1 + 453-1422
543 Bridge St., Lowell (St. Michael) 01850
Sweeney, Leonard, O.M.I., '30 ..... 1 + 851-7258
458 Chandler St., Tewksbury (Novitiate of the Immaculate heart of Mary) 01876
Sweeney, Paul H., '43 298-2460
2223 Dorchester Ave., Dorchester (St. Gregory) 02124
Sweeney, Thomas E., '27 ..... 1 + 653-5505
119 Hartford St., Natick (St. Linus) 01762
Sylvester, David A., '45 244-1456
78 Hood St., Newton (St. Sebastian's Country Day School) 02158
Synan, Thomas J., '61 284-0234
1 Endicott Ave., Beachmont (Our Lady, Lourdes) 02151
Sypek, Stanislaus T., Rt. Rev., '43 361-1726
Hale St. and Gordon Ave., Hyde Park 02136
Szymanski, Method, O.F.M.Conv.,Very Rev.,'18 1+531-0087
2 Gardner St., Peabody (St. Joseph) 01960
Sztuczko, Henry, F.D.P. 569-2100
150 Orient Ave., East Boston (Sons of Divine Providence Provincialate) 02128
Szypko, Alexander E., '46 ..... 1 + 592-4099
17 Grove St., Lynnfield (Our Lady of the Assumption) 01942

— T —

Tackney, John, C.SS.R., '31 445-2600
1545 Tremont St., Roxbury (Mission Church) 02120
Taglino, John L., '40 289-1234
250 Revere St., Revere (St. Anthony) 02151
Tague, Patrick J., '63 ..... 1 + 843-1980
8 Hawthorne Rd., Braintree (St. Thomas More) 02184
Talbot, Felix F., S.J., '44 332-3200
Chestnut Hill (Boston College) 02167
Tancredi, Graziano, O.F.M., '31 876-6754
42 Sciarappa St., Cambridge (St. Francis of Assisi) 02141
Tasch, Gregory L., O.S.B., '57 749-2155
16 Hull St., Hingham (Glastonbury Monastery) 02043

Taylor, Joseph C., O.P., Ph.D., S.T.M. 1 + 785-0124
Very Rev., '38, Glen St., Dover (St. Stephen's Priory) 02023
Tetreau, Richard D., S.J., '56 894-0751
Weston (Weston College) 02193
Tevington, Thomas, O.S.A., '34 1 + 475-0050
43 Essex St., Andover (St. Augustine) 01810
Thabault, Paul C., O.S.A., '46 1 + 683-7111
North Andover (Our Lady of Good Counsel Monastery, Merrimack College) 01845
Thayer, Carl J., S.J., '48 332-3200
Chestnut Hill (Boston College) 02167
Therriault, Edgar A., S.M. 1 + 682-9211
22 Plymouth St., Methuen (St. Theresa) 01844
Thomas, John E., '50, Padres de Santiago Apostol, Apartado, 5145, Miraflores, Lima, Peru, South America (Society of St. James the Apostle)
Thomas, Raymond J., '44 524-0434
46 Brookside Ave., Jamaica Plain (Our Lady of Lourdes) 02130
Thomas, Robert W., '61 643-3132
1175 Concord Turnpike, Arlington (St. Camillus) 02174
Thoral, J. Joseph, S.M., '97 1 + 879-1620
518 Pleasant St., Framingham Centre (Marist College and Seminary) 01705
Tiedman, James W., C.S.P., '38 266-2635
70 St. Stephen St., Boston (St. Ann) 02115
Tierney, James E., '50 527-7560
573 Washington St., Newton 02158
Tribunal 254-9150
Tierney, John J., '40 595-6768
Marian Ct., Swampscott 01907
Charities Office 1 + 744-0203
Tierney, Richard S., '59 298-1828
1548 Blue Hill Ave., Mattapan (St. Angela) 02126
Tighe, George M., '59 893-0330
50 Taylor St., Waltham (St. Charles) 02154
Tighe, Michael J., '62 1 + 586-1295
917 Montello St., Brockton (St. Margaret) 02403
Tivnan, Paul J., '63 389-0412
20 Gledhill Ave., Everett (St. Therese) 02149
Tobin, Flavian F., O.M.I., '45 542-6440
100 Arch St., Boston (St. Anthony's Shrine) 02107
Tobin, John A. S.J., '25 332-3200
Chestnut Hill (Boston College) 02167
Tobin, Thomas, C.SS.R., '16 445-2600
1545 Tremont St., Roxbury (Mission Church) 02120
Tobin, Robert T., S.J., '42 1 + 283-0013
Eastern Point, Gloucester (Gonzaga Hall) 01930
Tobin, Thomas J., '29 1 + 744-0304
24 Conant St., Danvers (St. Mary of the Annunciation) 01923
Tolland, Cyril E., '44 1 + 384-3373
130 South St., Wrentham (St. Mary) 02093
Tolland, Paul L., '53, Chaplain, U.S. Naval Submarine Base, Box 13, Groton, Conn.
Toner, Donald, C.P.S., '62 235-3515
900 Washington St., Wellesley (Stigmatine Junior-ate) 02181
Toolin, Francis J., S.J., '30 332-3200
Chestnut Hill (Boston College) 02167
Toomey, Charles B., S.J., '41 332-3200
Chestnut Hill (Boston College) 02167
Toomey, Edward J., '63 1 + 369-3778
1 Monument Sq., Concord (St. Bernard) 01742
Toomey, John M., '61 438-0960
9 Pomeworth St., Stoneham (St. Patrick) 02180
Torchia, Daniel, O.F.M. 567-3215
128 Gove St., East Boston (Lady of Mt. Carmel) 02128
Tourigney, Ernest P., '61 337-0380
1199 Commercial St., East Weymouth (Immaculate Conception) 02189
Trainor, Edward J., J.C.D., '53 244-1456
78 Hood St., Newton (St. Sebastian Country Day School) 02158
Trinkle, Joseph G., S.J., '64 894-0751
Weston (Weston College) 02193
Troy, Donald J., '62 335-5258
1130 Washington St., E. Weymouth (St. Albert the Great) 02189
Troy, Richard, C.S.P., '64 742-4460
5 Park St., Boston (Holy Ghost Chapel) 02108
Trzaska, John R., S.J., '60 332-3200
Chestnut Hill (Boston College) 02167
Tucke, Charles L., '38 442-2166
889 Harrison Ave., Boston 02118
49 Franklin St. 426-1797
Tuohy, Martin, O.F.M., '42 542-6440
100 Arch St., Boston (St. Anthony's Shrine) 02107
Tuohy, Peter P., S.T.L., Rt. Rev. Msgr. 1 + 586-4840
'38, 335 Main St., Brockton (St. Patrick) 02401
Turcotte, Eugene, O.M.I., '04 1 + 453-1716
725 Merrimack St., Lowell (St. John the Baptist) 01854
Turke, Francis X., '52 729-0082
158 Washington St., Winchester (St. Mary) 01890
Turner, Robert I., '56 237-1160
900 Worcester St., Wellesley (St. James the Great) 02181
Turri, Dante, C.P.S., '29 593-6672
26 Bessom St., East Lynn (Holy Family) 01902
Twiss, John J., Rt. Rev. Msgr., '23 1 + 452-1962
327 Gorham St., Lowell (St. Peter) 01852
Twomey, Dennis F., M.S.W., '59 436-1445
12 Bicknell St., Dorchester 02121
Twomey, Richard L., S.J., '57 332-3200
Chestnut Hill (Boston College) 02167
Tyrell, David C., '57 326-1071
845 High St., Westwood (St. Margaret Mary) 02090

— V —

Vaillancourt, Joseph, O.M.I., Very Rev., '46 1 + 653-1610
109 Woodland St., (Box 149) Natick (Oblate College and Seminary) 01761
Valle, Raymond F., M.Ed., '52 625-0122
71 Warner St., Somerville (St. Clement) 02144
Vartzelis, George D., '53 944-0490
186 Woburn St., Reading (St. Agnes) 01867
Vasaturo, Anthony J., '55 245-2711
49 Butler Ave., Reading (St. Florence) 01880
Vembre, Mykolas, '27 1 + 586-2226
21 Sawtelle Ave., Brockton (St. Casimir) 02401
Veneto, Joseph P., '46 625-1904
339 Medford St., Somerville (St. Ann) 02145
Verona, John, S.D.B., '46 426-9457
209 Warrenton St., Boston (St. John Bosco Technical High School) 02116
Verow, Austin E., S.M., '37, Very Rev. 734-7180
72 Beacon St., Chestnut Hill (Marist Provincial House) 02167
Verrill, Oliver W., '63 1 + 356-3944
10 Mt. Pleasant Ave., Ipswich (St. Joseph) 01938
Vetere, Robert L., '59 625-3322
100 Temple St., Somerville (St. Polycarp) 02145
Vierra, Everett F., '56 1 + 697-4305
103 Centre St., Bridgewater (St. Thomas Aquinas) 02324
Vigneau, John R., S.J., '56 1 + 369-5860
Concord (Xavier High School) 01742
Vincent, Eugene J., '14, Rt. Rev. Msgr., Maison Champagneur, 132 St. Charles N., Joilette, Quebec
Vincente, Cyprian, O.S.A., '47 1 + 682-1664
55 E. Haverhill St., Lawrence (St. Laurence O'Toole) 01841
Violette, Chanel, S.M., '41 426-4448
27 Isabella St., Boston (Our Lady of Victories) 02117
Virmauskis, Francis A., Rt. Rev. Msgr., '16 268-0353
50 W. 6th St., South Boston (St. Peter) 02127
Visbisky, Robert W., '62 547-9074
100 Otis St., Cambridge (St. Hedwig) 02141
Von Euw, Charles K., S.T.L., S.E.O.D., '54 254-2610
Lake St., Brighton (St. John's Seminary) 02135

— W —

Wade, Thomas James, D.D., S.M., '22, Most Rev. 426-4448
27 Isabella St., Boston (Our Lady of Victories) 02117
Wall, John R., '24, Rt. Rev. Msgr., 195 Cummins Highway, Roslindale 02131
Wall, Ralph E., '49 536-4548
30 St. Cecilia St., Boston (St. Cecilia) 02115
Wallace, John F., '41 1 + 744-0757
30 Union St., Salem (Immaculate Conception) 01970
Wallace, John J., F.M.S.I., '60 1 + 879-2541
Salem End Rd., and Gates St., Framingham (Sons of Mary) 01721
Wallace, William W., '37 547-4235
31 Buckingham St., Cambridge (St. Peter) 02138
Walsh, Edmond D., S.J., '45 332-3200
Chestnut Hill (Boston College) 02167
Walsh, Edward A., '27, 99 Larchwood Drive, Cambridge 02138
Walsh, Frederick M., '43 1 + 774-1958
40 Boston St., Middleton (St. Agnes) 01949
Walsh, John, A.M., O.S.A., '26 1 + 682-0797
35 Essex St., Lawrence (Holy Rosary) 01840
Walsh, John C., '59 593-8047
571 Boston St., W. Lynn (Sacred Heart) 01905
Walsh, John J., S.J., '46 894-0751
Weston (Weston College) 02193
Walsh, John R., '61, Chancery Office, Spokane, Wash.
Walsh, Joseph P., S.J., '58 894-0751
Weston (Weston College) 02193
Walsh, Joseph R., S.J., '30 332-3200
Chestnut Hill (Boston College) 02167
Walsh, Martin J., O.M.I., '54, Very Rev. 1 + 851-7258
486 Chandler St., Tewksbury (Immaculate Heart of Mary Novitiate) 01876
Walsh, Maurice B., S.J., '46 894-0751
Weston (Weston College) 02193
Walsh, Michael P., S.J., '41, Very Rev. 332-3200
Chestnut Hill (Boston College) 02167
Walsh, Paul T., '60 1 + 452-4812
158 Mammoth Rd., Lowell (St. Rita) 01854
Walsh, Peter R., '64 876-0418
40 York St., Cambridge (St. Patrick) 02141
Walsh, Richard F., '48 1 + 531-1480
136 Lynn St., Peabody (St. Ann) 01960
Walsh, Thomas, O.M.I., '41 1 + 851-7258
486 Chandler St., Tewksbury (Novitiate) 01876
Walsh, Thomas F., O.S.A., '34 1 + 683-7111
North Andover (Our Lady of Good Counsel Monastery, Merrimack College) 01845
Walsh, Thomas F.P., '37 1 + 877-5505
17 Prospect St., Topsfield (St. Rose) 01983
Walsh, William H., '35 1 + 663-2215
796 Boston Rd., Pinehurst (St. Mary) 01866
Wasnewski, Richard P., '53 1 + 653-8013
96 Main St., Cochituate (St. Zepherin) 01763
Waters, David B., '16, 296 Allston St., Brookline (St. John of God Manor) 02146
Waters, Patrick J., P.A., Ph.D., Rt. Rev. Msgr. 268-2122
'08, 98 N St., South Boston (St. Brigid) 02127
Watson, John J., '27, Rt. Rev. Msgr. 436-3590
33 Stanton St., Dorchester (St. Matthew) 02124
Watts, Albert, O.M.I. 1 + 851-7331
1333 Main St., Tewksbury (St. William) 01876
Weber, Charles P., '57 469-0234
6 Woodcliff Rd., Chestnut Hill (Infant Jesus) 02167
Weeks, James M., M.S., '62 1 + 356-3151
Topsfield Rd., Ipswich (LaSalette Seminary) 01938
Wehrle, Francis, S.V.D., '34 1 + 585-2518
Duxbury (Divine Word Seminary) 02332
Weiser, Francis X., S.J., '30 332-3200
Chestnut Hill (Boston College) 02167
Weitzel, Owen, C.S.P., '64 742-4460
5 Park St., Boston (Holy Ghost Chapel) 02108
Welch, John B., '31 749-3577
1057 Main St., Hingham (Resurrection) 02043
Welch, John F., '37 326-1823
157 Washington St., Islington (St. Denis) 02091
Welch, John, M.S., '60 1 + 356-3151
Topsfield Rd., Ipswich (LaSalette Seminary) 01938
Welch, Joseph J., C.P.S., '37 593-6672
26 Bessom St., Lynn (Holy Family) 01902
Welsh, J. David, '40 542-5682
75 Union Park St., Boston 02118
Deaf Guild 426-1182
Wenzel, James A., O.S.A., '56 1 + 475-0050
43 Essex St., Andover (St. Augustine) 01810
Wesson, Robert M., O.S.A., '61 1 + 683-7111
North Andover (Merrimack College) 01845
West, William, C.S.P., '33 742-4460
5 Park St., Boston (Holy Ghost Chapel) 02108
Wetterholm, Lawrence E., '56 282-0210
263 Mt. Vernon St., Dorchester (St. Christopher) 02125
Whalen, Donald W., D.C.L., '26 1 + 546-6756
9 Broadway Ave., Rockport (St. Joachim) 01966
Whalen, John P., C.S.P., '43 742-4460
5 Park St., Boston (Holy Ghost Chapel) 02108
Whalen, Raymond, C.SS.R., '32 445-2600
1545 Tremont St., Roxbury (Mission Church) 02120
Whalen, Walter T., '63 1 + 462-2724
7 Court St., Newburyport (Immaculate Conception) 01950
White, Andrew J., '14, Rt. Rev. Msgr. 625-1904
399 Medford St., Somerville (St. Ann) 02145
White, A. Paul, '59 268-3344
606 E Fourth St., So. Boston (Gate of Heaven) 02127
White, Charles S., C.S.P. 742-4460
5 Park St., Boston (Holy Ghost Chapel) 02108
White, John J., '57 438-0960
9 Pomeworth St., Stoneham (St. Patrick) 02180
White, Paul D., '61 1 + 372-3314
6 Carleton Ave., Bradford (Sacred Hearts) 01832
White, Robert P., '61 522-1222
40 Walk Hill St., Forest Hills (St. Andrew) 02130
White, Robert P., S.J., '60 332-3200
Chestnut Hill (Boston College) 02167
Whittier, James E., '53 547-0399
49 Sixth St., Cambridge (Sacred Heart) 02141
Wholey, John J., O.M.I., '39 1 + 458-1474
3 Fayette St., Lowell (Immaculate Conception) 01851
Wholey, Timothy, O.M.I., '28 1 + 851-7307
1333 Main St., Tewksbury (Chaplain at Tewksbury Sanatorium) 01876
Wilcox, John A., '56, 1066 Sea St., Quincy 02169
Wilkinson, Thomas F., '37 1 + 344-9121
560 Page St., Stoughton (St. James) 02072
Williams, George J., '39 698-2439
432 Adams St., Milton (St. Agatha) 02186
Williamson, Henry A., S.J., '39 288-9150
150 Morrissey Blvd., Dorchester (B.C. High) 02125
Williamson, John J., S.J., '64 894-0751
Weston (Weston College) 02193
Willis, John R., S.J., '62 332-3200
Chestnut Hill (Boston College) 02167
Wilson, John F., O.S.A., '30 1 + 687-7924
300 Haverhill St., Lawrence (St. Mary) 01842
Wilson, Joseph C., '57 361-0880
43 Maple St., Hyde Park (Most Precious Blood) 02136
Winsper, Edward V., S.J., '39 1 + 682-1198
Great Pond Rd., North Andover (Campion Hall Retreat House) 01845
Wiseman, George F., Rt. Rev., '19 245-5770
173 Albion St., Wakefield (St. Joseph) 01880
Wisniewski, Cajetan, O.F.M.Conv., '40 1 + 531-0087
2 Gardner St., Peabody (St. Joseph) 01960
Wolff, Edmond J., S.J., '32 523-3171
45 Cooper St., Boston (St. Mary) 02113
Wolfram, Frank, S.D.B., '62 426-9457
29 Warrenton St., Boston (Don Bosco School) 02116
Wolkovich, William L., '53 547-1623
432 Windsor St., Cambridge (Immaculate Conception) 02141
Wood, T. Franklin, O.M.I., '10 1 + 453-3962
159 Moore St., Lowell (Sacred Heart) 01852
Woods, James A., S.J., '61 267-1008
297 Commonwealth Ave., Boston (Jesuit Provincial House) 02115

— X —

Xeureb, Victor, S.J., '64 894-0751
Weston (Weston College) 02193

— Y —

Yore, Lambert F., O.Carm., '45 1 + 468-4444
199 Bridge St., Hamilton (Carmelite Junior Seminary and Retreat House) 01936
York, John A., Rt. Rev. Msgr., '25 1 + 369-3778
1 Monument Sq., Concord (St. Bernard) 01742
Yumont, Alphonsus C., S.J., '44 288-9150
150 Morrissey Blvd., Dorchester (B.C. High) 02125

— Z —

Zammar, Michael, B.S., '62 1 + 683-2471
30 East St., Methuen (St. Basil's Seminary) 01844
Zannoni, Edward, S.X., '56, Very Rev. 1 + 429-2144
100 Summer St., Holliston (Xaverian Fathers Seminary) 01746
Zator, Angelus, O.F.M.Conv., '34 268-4355
665 Dorchester Ave., South Boston (Our Lady of Czestochowa) 02127
Zembrzuski, Cassian, O.F.M., Conv. 889-0267
163 Chestnut St., Chelsea (St. Stanislaus) 02150
Zielinski, Casimir, O.Carm., '52 1 + 468-4444
199 Bridge St., Hamilton (Carmelite Junior Seminary) 01936
Zito, Joseph R., '41 1 + 531-1480
136 Lynn St., Peabody (St. Ann) 01960
Zuliani, Louis, C.P.S., '29 899-0466
311 River St., Waltham (Sacred Heart) 02154
Zuromskis, John D., '41 1 + 452-5993
151 Rogers St., Lowell (St. Joseph) 01852

VERY IMPORTANT PAGES ARE 3-5; 129-137; 241-248

BOSTON PRIESTS ON LEND LEASE

Rev. John P. Carroll
St. Margaret's Rectory
310 Mansfield Street
Pittsburgh, Pa.

Rev. John J. Cogavin
Incarnate Word College
4301 Broadway
San Antonio, Texas

Rev. Francis X. Cottrell
St. John Vianney Church
4609 Alum Rock Avenue
San Jose, California

Very Rev. Daniel A. Cronin, S.T.D.
Secretariat of State
Vatican City, Europe

Rev. Arthur L. Dunnigan
Church of the Holy Spirit
P.O. Box 232
Lake Wales, Florida

Rev. Joseph A. Farrington
P.O. Box 2000
Porterville, California

Rev. James H. Flanagan
Annunciation Rectory
3126 Benton Blvd.
Kansas City, Missouri

Very Rev. William J. Forster, S.T.D.
North American College of Rome
Vatican City, Europe

Rev. Alfred Gorayeb
St. Ann Church (Syrian)
235 Mill Street
Paterson (3), New Jersey

Rev. John D. Lynch
804 9th Avenue
Seattle, Washington

Rev. Thomas J. McCabe
Catholic Extension Society
1307 S. Wabash Avenue
Chicago, Illinois

Rt. Rev. Frederick R. McManus
Catholic University
Washington, D.C.

Rev. Raymond L. Nee
St. Joseph Hospital
Stewart Drive
Orange, California

Rev. Francis P. Ready
St. Joseph's Rectory
Box #7, Nome, Alaska

Rev. Francis A. Regan
St. John Vianney Seminary
East Aurora, N. Y.

Rev. John R. Walsh
Chancery Office
237 E. 7th Street
Spokane, Washington

BOSTON PRIESTS SERVING WITH MISSIONARY SOCIETY OF ST. JAMES THE APOSTLE ESTABLISHED BY HIS EMINENCE, RICHARD CARDINAL CUSHING

Padres de Santiago Apostol
Casilla, 5796, Guayaquil
Ecuador, South America
Rev. John J. Connell
Rev. Paul McGreevy
Rev. William R. Coen
Casilla, 5823
Rev. Leon Robichaud

Padres de Santiago Apostol
Casilla, 556, Santa Cruz
Bolivia, South America
Rev. Paul Mulligan
Rev. James O'Rourke
Rev. Donald Ballou
Rev. J. Robert Hankins

Padres de Santiago Apostol
Casilla, 545, Santa Cruz
Bolivia, South America
Rev. Maurice O'Shea

Padres de Santiago Apostol
Casilla, 426, Santa Cruz
Bolivia, South America
Rev. James T. McDonald
Rev. John L. Doyle

Padres de Santiago Apostol
Casilla, 301, Oruro
Bolivia, South America
Rev. Thomas E. Delaney
Rev. John J. Pashby

Padres de Santiago Apostol
Apartado, 5145, Miraflores
Lima, Peru
Rev. John E. Jusseaume
Rev. John Thomas
Rev. John C. Lyons
Rev. Peter Keohan

Padres de Santiago Apostol
Apartado, 5507, Lima
Peru, South America
Rev. William Francis
Rev. Joseph Martin

Padres de Santiago Apostol
Apartado, 5039, Miraflores
Lima, Peru
South America
Rev. Frederic Cameron

Padres de Santiago Apostol
Curahuasi
Apurimac, Via Cuzco
Peru, South America
Rev. Edward Keohan
Rev. Daniel Sheehan

Padres de Santiago Apostol
Huancarama, Apurimac
Peru, South America
Rev. Joseph Gaudet
Rev. Edward F. Roach

Padres de Santiago Apostol
Apartado, 13, Andahuaylas,
Apurimac
Peru, South America
Rev. William Pearsall
Rev. Albert H. Stankard
Rev. Bartholomew Cahill

Padres de Santiago Apostol
Apartado, 56, Abancay
Apurimac
Peru, South America
Rev. Dean C. Putnam

Padres de Santiago Apostol
Apartado, 4-A, Talara
Peru, South America
Rev. Charles Duffy

Padres de Santiago Apostol
Apartado, 324, Piura
Peru, South America
Rev. Thomas Daily
Rev. George Flynn
Rev. Leo Mahoney

Padres de Santiago Apostol
Apartado, 152, Chimbote
Peru, South America
Rev. Ralph Clark
Rev. Rudolph Masciarelli

Padres de Santiago Apostol
Apartado 135
Negritos, Talara
Peru, South America
Rev. Robert H. Beauregard

Padres de Santiago Apostol
Limatambo, Cuzco
Peru, South America
Rev. George F. Emerson

JOHN J. DUANE
BUILDING WRECKING CO.

BUILDINGS TORN DOWN — ESTIMATES FURNISHED — LICENSED and BONDED
NEW and RECLAIMED BUILDING MATERIAL FOR SALE
LUMBER, BRICK, DOORS, WINDOWS, ANTIQUE WOODWORK

600 So. Artery 02169 **PR 3-6030**

DEANS AND DEANERIES IN THE ARCHDIOCESE OF BOSTON

A Diocese (or Archdiocese) is divided into districts which are called Deaneries. The priest who is the ecclesiastical official appointed to supervise a Deanery is designated as a Vicar Forane (or episcopal assistant), and he is addressed as Very Reverend. The initials, V.F., follow his name. However, if the Dean is a Domestic Prelate, he is addressed as Rt. Rev. Monsignor.

BOSTON DISTRICT NORTH, Rt. Rev. George F. Sullivan, V.F.

Boston: St. Ann, St. Cecilia; **North End:** St. Leonard of Port Maurice, St. Mary, Sacred Heart, St. Stephen; **West End:** St. Joseph, Our Lady of Ostrobrama; **East Boston:** St. John the Baptist, St. Joseph, St. Lazarus, St. Mary, Star of the Sea, Most Holy Redeemer, Our Lady of the Assumption, Our Lady of Mt. Carmel, Sacred Heart; **Charlestown:** St. Catherine, St. Francis de Sales, St. Mary; **Chelsea:** Our Lady of the Assumption, Our Lady of Grace, St. Rose, St. Stanislaus.

BOSTON DISTRICT SOUTH I, Rt. Rev. Charles A. Finn, P.A., D.D., LL.D., V.F.

Dorchester: St. Ambrose, St. Angela, St. Ann, St. Brendan, St. Christopher, St. Gregory, St. Kevin, St. Leo, St. Margaret, St. Mark, St. Matthew, St. Paul, St. Peter, St. William; **Forest Hills:** St. Andrew; **Hyde Park:** St. Adalbert, St. Anne, St. Joseph, Most Precious Blood; **Jamaica Plain:** Blessed Sacrament, Our Lady of Lourdes, St. Thomas Aquinas; **Roslindale:** Sacred Heart; **West Roxbury:** Holy Name, St. John Chrysostom, St. Theresa.

BOSTON DISTRICT, SOUTH II, Rt. Rev. Harry M. O'Connor, V.F.

South End: Cathedral of the Holy Cross, Holy Trinity, Immaculate Conception, Our Lady of the Annunciation (Melkite), Our Lady of the Cedars of Lebanon (Maronite), Our Lady of Victories, Our Lady of Pompeii, St. Philip, St. James; **Roxbury:** All Saints, St. Francis de Sales, St. John-St. Hugh, St. Joseph, St. Mary of the Angels, Our Lady of Perpetual Help, St. Patrick, St. Richard, **South Boston:** St. Augustine, St. Brigid, Gate of Heaven, St. Monica, Our Lady of Czenstochowa, St. Peter (Lithuanian), Sts. Peter and Paul, St. Vincent.

CAMBRIDGE DISTRICT, Rt. Rev. John J. Lynch, S.T.L., J.C.L., V.F.

Medford: St. Francis of Assisi, St. James, St. Joseph, St. Raphael, Sacred Heart; **Somerville:** St. Ann, St. Anthony, St. Benedict, St. Catherine, St. Clement, Patronage of St. Joseph, St. Polycarp; **Cambridge:** St. Anthony (Portuguese), Blessed Sacrament, St. Francis of Assisi (Italian), St. Hedwig, Holy Cross (Armenian), Immaculate Conception (Lithuanian), Immaculate Conception, St. John, St. Mary of the Annunciation, Our Lady of Pity, St. Patrick, St. Paul, St. Peter, Sacred Heart; **Belmont:** St. Joseph, St. Luke, Our Lady of Mercy.

EVERETT DISTRICT, Rt. Rev. Edward M. Hartigan, V.F.

Everett: St. Anthony, Immaculate Conception, St. Joseph, St. Therese; **Revere:** St. Anthony, St. John Vianney, Immaculate Conception, Our Lady of Lourdes, St. Mary of the Assumption, St. Theresa; **Winthrop:** Holy Rosary, St. John the Evangelist; **Malden:** Immaculate Conception, St. Joseph, Sacred Hearts; **Melrose:** St. Mary, Incarnation.

FRAMINGHAM DISTRICT, Rt. Rev. John D. Callahan, S.T.D.

Framingham: St. Bridget, St. George, St. Stephen, St. Tarcisius (Italian), St. Jeremiah; **Ashland:** St. Cecilia; **Hopkinton:** St. John the Evangelist; **Holliston:** St. Mary; **Sherborn:** St. Theresa; **Natick:** St. Linus, St. Patrick, Sacred Heart; **Wayland:** St. Ann, St. Zepherin (Cochituate); **Marlboro:** St. Anne (Italian), Immaculate Conception, St. Mary (French); St. Matthias; **Hudson:** Christ the King (French), St. Michael; **Wellesley:** St. James, St. John the Evangelist, St. Paul; **Weston:** St. Julia; **Maynard:** St. Bridget, St. Casimir (Polish); **Acton:** St. Elizabeth; **Sudbury:** St. Anselm, Our Lady of Fatima; **Stow:** St. Isadore.

HAVERHILL DISTRICT, Rt. Rev. John A. Keegan, D.D., V.F.

Haverhill: St. James, St. John the Baptist, St. Joseph (French), St. Michael (Polish), St. Rita, Sacred Hearts, (Bradford) St. George; **Salisbury.** Star of the Sea; **Amesbury:** St. Joseph, Sacred Heart (French); **Merrimac:** Nativity; **Newburyport:** Immaculate Conception, St. Louis de Gonzague; **West Newbury:** St. Ann; **Groveland:** St. Patrick; **Rowley:** St. Mary; **Georgetown:** St. Mary; **Ipswich:** St. Joseph, Sacred Heart (Polish), St. Stanislaus (French).

LAWRENCE DISTRICT, Rt. Rev. William F. Reilly, V.F.

North Andover: St. Michael; **Andover:** St. Augustine; **Methuen:** St. Monica, Our Lady of Mt. Carmel, St. Therese, St. Lucy; **Lawrence:** St. Anne (French), St. Anthony (Syro-Maronite), Assumption of the Blessed Virgin Mary, St. Augustine, St. Francis (Lithuanian), Holy Rosary (Italian), Holy Trinity (Polish), St. Joseph (Syro-Melchite), St. Laurence O'Toole, St. Mary, St. Patrick, Sacred Heart (French); **Middleton:** St. Agnes; **Reading:** St. Agnes, St. Athanasius; **North Reading:** St. Theresa; **Wilmington:** St. Dorothy, St. Thomas; **West Andover:** St. Robert Bellarmine.

LOWELL DISTRICT, Rt. Rev. Raymond L. Hyder, V.F.

Dracut: St. Francis, St. Mary (Collinsville), St. Therese; **Tewksbury:** St. William; **Lowell:** St. Anthony (Portuguese), Holy Trinity (Polish), Immaculate Conception, St. Jeanne d'Arc, (French), St. Jean Baptiste (French), St. Joseph (Lithuanian), St. Louis (French), St. Margaret, Ste Marie (French), St. Michael, Our Lady of Lourdes, St. Patrick, St. Peter, St. Rita, Sacred Heart; **Townsend:** St. John; **Pepperell:** St. Joseph; **Shirley:** St. Anthony (French); **Ayer:** St. Mary; **Groton:** St. James, Sacred Heart; **Westford:** St. Catherine; **Chelmsford:** St. Mary; **North Chelmsford:** St. John the Evangelist; **Littleton:** St. Anne; **Tyngsboro:** St. Mary Magdalen; **Carlisle:** St. Irene.

LYNN DISTRICT, Rt. Rev. Cornelius T. H. Sherlock LL.D., V.F.

Lynn: Holy Family (Italian), St. John the Baptist (French), St. Joseph, St. Mary, St. Michael (Polish), St. Patrick, St. Pius V, Sacred Heart; **Lynnfield:** Our Lady of the Assumption, St. Maria Goretti; **Nahant,** St. Thomas Aquinas; **Saugus:** Blessed Sacrament, St. Margaret's; **Swampscott:** St. John's.

NEWTON DISTRICT, Rt. Rev. William J. Daly, V.F.

Allston: St. Anthony; **Brighton:** St. Columbkille, St. Gabriel, Our Lady of Presentation; **Brookline:** St. Aidan, Infant Jesus, St. Lawrence, St. Mary of the Assumption; **Lincoln:** St. Joseph; **Newton:** St. Bernard, Corpus Christi, St. Ignatius, St. John the Evangelist (French), Mary Immaculate of Lourdes, Our Lady Help of Christians, St. Philip Neri, Sacred Heart; **Waltham:** St. Charles, St. Joseph, St. Jude, St. Mary, Our Lady Comforter of the Afflicted, Sacred Heart (Italian); **Watertown:** St. Patrick, Sacred Heart, St. Theresa.

NORWOOD DISTRICT, Rt. Rev. Robert J. Ser nott, P.A., S.T.D., D.C.L., LL.D., V.F.

Canton: St. John, St. Gerard Majella; **Norwood:** S Catherine, St. George (Lithuanian), St. Peter (Polish St. Timothy; **Bellingham:** Assumption, St. Brendan, S Blaise; **Franklin:** St. Mary; **Medway:** St. Joseph; **Milli** St. Thomas; **Needham:** St. Joseph, St. Bartholome **Wrentham:** St. Mary; **Norfolk:** St. Jude; **Foxboro:** S Mary; **Walpole:** Blessed Sacrament, St. Mary; **Sharon:** O Lady of Sorrows; **Westwood:** St. Denis (Islington), S Margaret Mary; **Dedham:** St. Mary, St. Susanna; **Medfiel** St. Edward; **Stoughton:** Immaculate Conception, Our La of the Rosary, St. James; **Plainville:** St. Martha; **Dove** The Most Precious Blood.

PLYMOUTH DISTRICT, Rt. Rev. Leroy V. Coone S.T.D., V.F.

Brockton: St. Colman, St. Edward, St. Margaret, O Lady of Lourdes, Our Lady of Ostrobrama (Polish), S Patrick. SS. Rocco & Casimir (Lithuanian), Sacred Hea (French), St. Theresa (Syro-Maronite); **Avon:** St. Michae **Abington:** St. Bridget, St. Nicholas; **Rockland:** Ho Family; **Hanover;** Our Lady of the Sacred Heart; Ha son: St. Joseph the Worker; **Bridgewater:** St. Thom Aquinas; **East Bridgewater:** St. John; **West Bridgewate** St. Ann; **Whitman:** Holy Ghost; **Plymouth:** St. Bonave ture (Manomet), St. Mary, St. Peter; **Marshfield:** S Anne, St. Christine, Our Lady of the Assumption; Du bury: Holy Family; **Kingston:** St. Joseph; **Middebor** Sacred Heart; **North Carver:** Our Lady of Lourdes; **Ha** fax: Our Lady of the Lake (Monponsett); **Lakeville:** St Martha and Mary; **Pembroke:** St. Thecla.

QUINCY DISTRICT, Rt. Rev. Ralph J. Gallaghe V.F.

Milton: St. Agatha, St. Elizabeth, St. Mary of t Hills, St. Pius the Tenth; **Quincy:** St. Ann, St. Bonifac St. John, St. Joseph, St. Mary, Most Blessed Sacramen Our Lady of Good Counsel, Sacred Heart, Star of t Sea; **Braintree:** St. Francis, St. Thomas More, St. Clar **Randolph:** St. Bernadette, St. Mary; **Weymouth:** S Albert the Great, St. Francis Xavier, Immaculate Co ception, St. Jerome, Sacred Heart; **Hingham:** St. Pau Resurrection; **Cohasset:** St. Anthony; **Scituate:** Nativit St. Frances Xavier Cabrini; **Holbrook:** St. Joseph; No well: St. Helen; **Hull:** St. Mary.

SALEM DISTRICT, Rt. Rev. Timothy F. O'Lear Ph.D., Ed.D., LL.D., V.F.

Marblehead: Our Lady Star of the Sea; Sale St. Anne (French), Immaculate Conception, S James, St. John the Baptist (Polish), St. Jose (French), St. Mary (Italian), St. Thomas; **Peabody:** S Ann, St. John, St. Joseph, St. Adelaide; **Topsfield:** St. Ros **Danvers:** Annunciation, St. Richard; **Beverly:** St. Alphon (French), St. John the Evangelist, St. Margaret, St. Mar Star of the Sea; **Manchester:** Sacred Heart; **Gloucester** St. Ann, Our Lady of Good Voyage (Portuguese), St. Pete Sacred Heart (Lanesville); **Hamilton:** St. Paul; **Esse** St. John the Baptist; **Rockport:** St. Joachim.

WOBURN DISTRICT, Rt. Rev. Joseph M. Fit gibbons, V.F.

Wakefield: St. Florence, St. Joseph, Most Blessed Sacr ment; **Stoneham:** St. Patrick; **Winchester:** Immacula Conception, St. Mary; **Burlington:** St. Margaret, S Malachy; **Woburn:** St. Anthony, St. Barbara, St. Charl St. Joseph; **Bedford:** St. Michael; **Lexington:** St. Brigi Sacred Heart; **Concord:** St. Bernard, Our Lady Help Christians; **Billerica:** St. Andrew, St. Mary, St. Theres **Arlington:** St. Agnes, St. Camillus, St. James, St. Jerom

VERY IMPORTANT PAGES ARE 3-5; 129-137; 241-248

Necrology

1963-1964

✠ ✠ ✠

"O God, Who amongst Thy apostolic priests didst make these Thy servants to possess the priestly dignity, grant, we pray, that they may have fellowship forever with Thy priests in Heaven. Through Our Lord, Jesus Christ." Amen.

NOVEMBER, 1963
7 Rt. Rev. Bennett J. O'Brien

DECEMBER, 1963
0 Rev. John J. Crowley, S.J.
3 Rev. Francis Flaherty, S.J.
1 Rev. John A. O'Brien, S.J.
5 Rev. Terence Flynn, O.H.
0 Rev. James G. Glennon

JANUARY, 1964
2 Rt. Rev. Walter J. Furlong, P.A.
4 Rt. Rev. Michael J. Horrigan
1 Rev. Thomas J. Tierney
9 Rev. John P. Redding, S.T.D.

FEBRUARY, 1964
0 Rev. Henry R. Daudelin
9 Rev. John F. Welsh

MARCH, 1964
15 Rev. Cornelius F. O'Leary
24 Rev. James E. Dunford
29 Rev. John L. Crowley

APRIL, 1964
6 Rt. Rev. Charles A. Donahue, V.F.
28 Rev. Leo J. Boissonneault, S.M.

MAY, 1964
20 Rev. Thomas J. Blessington, O.S.A.

JUNE, 1964
14 Rev. John W. Morrissey
27 Rev. Frederick J. Owens, S.A.
28 Rev. Linus E. Verheist, O.F.M.

JULY, 1964
1 Rev. Anthony B. Meslis, S.J.
2 Rt. Rev. Francis L. Phelan, P.A.
16 Rt. Rev. Gerald L. Dolan
17 Rev. John J. Long, S.J.

AUGUST, 1964
3 Rt. Rev. Arthur V. Lyons
9 Rev. Frederick J. Donovan, S.J.
15 Rev. Thomas P. Butler, S.J.
24 Rt. Rev. Thomas Garrahan

SEPTEMBER, 1964
1 Rev. Gerald C. Noonan, O.M.I.
10 Rev. James M. Daley
21 Rev. Frederick J. Deasy

OCTOBER, 1964
1 Rev. Joseph Rosa, C.P.S.
15 Rev. George A. Scully
23 Rev. Gerald M. O'Dowd, O.P.
30 Rev. Leo Marsh, M.S.

NOVEMBER, 1964
4 Rt. Rev. E. Joseph Burke

• DAILY AND SUNDAY MISSALS • BIBLES • CHILDREN'S BOOKS • BEAUTIFUL STATUES • CRUCIFIXES • ROSARIES • PICTURES • GIFTS FOR THE CLERGY AND NUNS • GIFTS FOR FIRST COMMUNION, CONFIRMATION and WEDDINGS • MISSION SUPPLIES • CHURCH GOODS • CASSOCKS and SURPLICES FOR THE CLERGY AND ALTAR BOYS • VESTMENTS • MEMORIAL ITEMS.

Religious Art & Jewelry Co.

FRANK McDONOUGH

557 HIGH STREET—DEDHAM CENTER 02026 EXIT 55, OFF RTE. 128

Opposite Free Parking Area — Easy Parking Always

OPEN FRIDAY EVENINGS — **Dial 326-6276**

Pettingill & Pear, Inc.

Established 1857

RENTALS - SALES

- **CHAIRS**—Folding, Non-Folding, Stacking
- **TABLES**—Folding, Non-Folding
- **COAT RACKS**
- **CHORAL, RISERS**

272 SIDNEY STREET

CAMBRIDGE, MASS. 02139

Dial 491-2120

HUTCHINS CHEVROLET COMPANY, INC.

460 Blue Hill Avenue

Roxbury

Dial 442-7400

STAGE DRAPERY & EQUIPMENT CO.

198 ST. BOTOLPH STREET

BOSTON, MASS. 02115

Stage Curtains and Flame proofing

Dial

536-3014

Hugh Jenkins

Bess Magee

Mary Ann Petrillo

VERY IMPORTANT PAGES ARE 3-5; 129-137; 241-248

COLLEGE of the HOLY CROSS

Worcester, Massachusetts

Conducted by
THE SOCIETY OF JESUS

A LIBERAL ARTS COLLEGE for MEN

Founded in 1843

Oldest Catholic College in New England

MAJOR CONCENTRATIONS

Classics, English, Modern Languages, Mathematics, Biology, Chemistry, Physics, Accounting, Economics, History, Political Science, Psychology, Sociology.

Honors Program Available in all Major Concentrations.

DEGREES

BACHELOR OF ARTS, BACHELOR OF SCIENCE
MASTER OF SCIENCE IN CHEMISTRY
+
Air Force and Navy R.O.T.C. Programs

ADDRESS

DIRECTOR OF ADMISSIONS
COLLEGE OF THE HOLY CROSS
WORCESTER, MASSACHUSETTS 01610

Fenwick Hall

BOSTON COLLEGE

★ ★ ★

University Directory

at Chestnut Hill, Mass. 02167

The College of Arts and Sciences
The College of Business Administration
The School of Education (Coed)
The Evening College of Arts and Sciences and Business Administration (Coed)
The Graduate School of Arts and Sciences (Coed)
The Law School (Coed)
The Summer Session (Coed)
The Institute of Adult Education (Coed)
The Graduate School of Business Administration (Coed)
The School of Nursing (Coed)

at 126 Newbury Street, Boston 02116

The School of Social Work (Coed)

For information write to:

THE DIRECTOR OF ADMISSIONS FOR THE UNDERGRADUATE COLLEGES AT CHESTNUT HILL

THE REGISTRARS OF THE RESPECTIVE GRADUATE AND PROFESSIONAL SCHOOLS

Stonehill College

North Easton, Massachusetts

Conducted by the Holy Cross Fathers

A Fully-Accredited
Catholic Liberal Arts College
For Men and Women

CURRICULAR CONCENTRATIONS

ARTS— English, French, History, Economics, Mathematics, Philosophy, Political Science, and Teacher Training Program.

SCIENCES— Physical Science, Biology, Pre-Medical and Pre-Dental, Chemistry, Medical Technology.

BUSINESS ADMINISTRATION— Management, Accounting.

MEN'S DORMITORY

WOMEN'S DORMITORY 1966

Address Inquiries to
REV. EDMUND D. HAUGHEY, C.S.C., *Registrar*

CARDINAL CUSHING COLLEGE

LIBERAL ARTS COLLEGE FOR WOMEN

Conducted by

THE SISTERS OF THE HOLY CROSS
OF NOTRE DAME, INDIANA

Four-year programs leading to the Bachelor of Arts degree: American Studies, Biology, Business, Elementary Education, English, French, History, Mathematics, Sociology and Theology.

Two-year terminal programs leading to the Associate degree in Liberal Arts, Business Secretarial Arts and Medical Secretarial Science.

Address: The Director of Admissions
CARDINAL CUSHING COLLEGE
FISHER HILL
BROOKLINE, MASSACHUSETTS 02146
Telephone 734-1422

VERY IMPORTANT PAGES ARE 3-5; 129-137; 241-248

URSULINE ACADEMY

DEDHAM, MASSACHUSETTS

College Preparatory School for Girls

Grades 7-12

Accredited by the New England Association of Colleges and Secondary Schools

Affiliated with the Catholic University of America

KINDERGARTEN DEPARTMENT
65 Lowder Street, Dedham
Dial: 326-6161
326-3158

ST. SEBASTIAN'S COUNTRY DAY SCHOOL

NONANTUM, HILL, NEWTON, MASS. 02158

A COLLEGE PREPARATORY SCHOOL FOR YOUNG MEN

LOWER SCHOOL: GRADES VII—VIII

UPPER SCHOOL: GRADES IX—XII

Conducted by Diocesan Priests
of the Archdiocese of Boston
Under the Patronage of
RICHARD CARDINAL CUSHING
ARCHBISHOP OF BOSTON

RT. REV. JOHN F. X. HARNEY, Headmaster

Saint Mary's University

DIRECTED BY THE JESUIT FATHERS

Saint Mary's University, founded in 1802, is recognized for highest academic standards in courses leading to degrees in Arts, Commerce, Science, Social Work and Education, diploma courses in Engineering, as well as Pre-Law, Pre-Medicine and Pre-Dentistry.

Recreational facilities are excellent. Students are encouraged to take an active part in a variety of extra-curricular activities.

For information regarding courses of study and possibilities of tuition assistance — scholarships, bursaries, loans, write —

THE REGISTRAR
SAINT MARY'S UNIVERSITY
HALIFAX, NOVA SCOTIA

CATHERINE LABOURÉ SCHOOL OF NURSING

2100 DORCHESTER AVENUE, BOSTON, MASSACHUSETTS 02124

Day and Resident Students

Offers a three academic year diploma course which leads to R.N. certification and prepares nurses for hospital staff positions. Enrollment 300 students.

Conducted by the Daughters of Charity of St. Vincent de Paul

Utilizes clinical facilities of CARNEY HOSPITAL, ST. JOHN'S HOSPITAL, ST. MARGARET'S HOSPITAL and SETON PSYCHIATRIC INSTITUTE in Baltimore, Maryland.

Call Registrar, 296-4000, Ext. 404, for further information

COUNTRY DAY SCHOOL CONDUCTED BY THE FRANCISCAN SISTERS

Mount Alvernia Academy

ACCREDITED BY THE CATHOLIC UNIVERSITY OF AMERICA

Pre-Primary and Elementary Department for boys and girls.
High School Department for girls.
College Preparatory and General Courses.

20 Manet Road, Chestnut Hill 02167 Dial 244-3696

ACADEMY OF THE ASSUMPTION

WELLESLEY HILLS

Country Day School for Girls and Boys

High School Girls, Grades 9-12
Elementary Girls and Boys, Grades 1-8

✦ ✦ ✦

New, Modern High School Building Under Construction
Opening, September, 1965

To Be Known As

THE ELIZABETH SETON SCHOOL FOR GIRLS

Grades 9-12

Accredited by the New England Association of Colleges and Secondary Schools

Affiliated with the Catholic University of America

Outstanding College Record
Extensive Campus—Well-Rounded Sports Program

For Information—Call the Principal Ce 5-1190 or Ce 5-1191

AUSTIN PREPARATORY SCHOOL

101 WILLOW STREET

READING, MASSACHUSETTS

A four-year college preparatory day school conducted by the Augustinian Fathers

For information, address the Vice-Rector or call 944-4900.

Jeanne d'Arc Academy

MILTON, MASSACHUSETTS

COUNTRY DAY SCHOOL FOR GIRLS

Accredited by the New England Association of Colleges and Secondary Schools

A limited number of boys admitted to grammar school

Conducted by
RELIGIOUS OF CHRISTIAN EDUCATION
1071 Blue Hill Avenue, Milton 02186
Dial: 333-0255

THE SISTERS OF MERCY

MERCY

MOUNT SAINT MARY COLLEGE
HOOKSETT, NEW HAMPSHIRE 03275
a Liberal Arts College for Women
Dean: Sister Mary Robert, R.S.M.
603 + 485-9536

MT. ST. MARY SEMINARY
90 CONCORD STREET, NASHUA, N. H. 03060
Resident and Day High School for Girls
Directress: Sister Mary Agatha, R.S.M.
603 + 883-7332

MARIAN COURT SECRETARIAL SCHOOL
Swampscott, Massachusetts 01907
For Women, Two-Year Course:
Stenographic and Specialized Secretarial
Director: Sister Mary Jonathan, R.S.M.
595-6768

SACRED HEART HOSPITAL SCHOOL OF NURSING
200 HANOVER STREET, MANCHESTER, N. H. 03104
Director: Sister Mary of Mercy, R.S.M.
603 + 627-7631

CASTLE SECRETARIAL SCHOOL
Morrison Road, Windham, N. H. 03087
For Women, Two-Year Course:
Stenographic and Specialized Secretarial
Director: Sister Mary Benedict, R.S.M.
603 + 898-4807

ST. ANSELM'S COLLEGE

MANCHESTER, N.H.
Founded 1889
Conducted by the Benedictine Monks

LIBERAL ARTS COLLEGE
FOR YOUNG MEN

Pre-professional Courses
Engineering
Medicine
Dentistry
Law
Theology

Teacher Training

School of Nursing for Women

Catalogue upon request.

HOLY CROSS ACADEMY

RESIDENT AND DAY HIGH SCHOOL
FOR GIRLS

Conducted by
THE SISTERS OF THE HOLY CROSS
OF NOTRE DAME, INDIANA

Affiliated with the
CATHOLIC UNIVERSITY OF AMERICA

Accredited by
NEW ENGLAND ASSOCIATION
OF COLLEGES AND SECONDARY SCHOOLS

KINDERGARTEN DEPARTMENT
FOR BOYS AND GIRLS

535 BOYLSTON STREET
BROOKLINE, MASS. 02146
Telephone: 232-7419

ONE AIM FOR OVER A CENTURY

TO FORM LEADERS AMONG CATHOLIC MEN

1863

1965

BOSTON COLLEGE HIGH SCHOOL

A Jesuit High School for Boys

ENTRANCE EXAMINATION
Registration for Examination
Jan. 9, 16, 23, 1965 — 9 A.M. - 12:00
Date of Examination — Feb. 6, 1965 — 8:45 A.M.

Director of Admissions
150 MORRISSEY BLVD.
DORCHESTER, MASS. 02125
Dial: AV 8-9150

Xaverian Brothers High School

800 CLAPBOARDTREE STREET
WESTWOOD, MASSACHUSETTS

A private, regional boys Catholic high school
Four year college preparatory
with a
Full and modern curriculum

Tuition: $350.00 Day students only

For Brochure, write to

BROTHER MARCELLUS, C.F.X.,
PRINCIPAL
Telephone 326-6392

St. John's

COLLEGE PREPARATION ONLY
BOYS — GRADES 9-12

Fully accredited Catholic school.

Directed by Xaverian Brothers.

Outstanding college record.

Openings in 9th and 10th grades only.

Interscholastic sports plus tennis, golf, bowling, skiing, hockey. Clubs.

200 acres near Boston. 58th Year.

DIRECTOR OF ADMISSIONS,
BOX Q, DANVERS, MASS.

VERY IMPORTANT PAGES ARE 3-5; 129-137; 241-248

MERRIMACK COLLEGE

NORTH ANDOVER, MASSACHUSETTS 01845

Conducted by the Augustinian Fathers

COURSES OFFERED

Liberal Arts
Mathematics
Engineering Physics
Biology
Chemistry
Civil Engineering
Pre-Medical
Medical Technology
Electrical Engineering
Pre-Dental
Physics
Pre-Law
Business Administration
Teaching
Secretarial Administration
Social Science

Applications Now Being Accepted For the Fall Term

COMMUTING AND RESIDENT STUDENTS

For Further Information Write

DEAN OF ADMISSIONS, MERRIMACK COLLEGE, NORTH ANDOVER 01845
or telephone 683-7111

For Information on Evening and Summer Courses in Selected Fields Write

DIRECTOR OF PART-TIME SESSIONS, MERRIMACK COLLEGE
or telephone 683-7111

XAVIER HIGH SCHOOL

CONCORD, MASSACHUSETTS

Conducted by the Jesuit Fathers

Transportation available

For information write:
Director of Admissions
Xavier High School, Route 2, Concord.

Country Day School of the Sacred Heart

785 Centre Street, Newton, Massachusetts 02158

AN ELEMENTARY AND COLLEGE PREPARATORY SCHOOL FOR GIRLS

Accredited by the New England Association of Colleges and Secondary Schools

Under the Direction of
THE RELIGIOUS OF THE SACRED HEART

Boarding and Day Students

The Sisters of Divine Providence

conduct . . .

Sacred Heart Pre-Primary

Boys and Girls

Box 5, Kingston, Mass. 02364 Tel. 746-0790

✦ ✦ ✦

Sacred Heart High School

Box 152, Route 80, Kingston, Mass. 02364

Co-educational Day School — Residence for Girls

Grades 7 through 12

Affiliated with Catholic University

Telephone 746-2374

Sacred Heart Elementary

Box 10, Route 80, Kingston, Mass. 02364

Boys and Girls — Grades 1 through 6

Residence for Girls Grades 1 through 6

Residence for Boys Grades 1 through 4

Bus transportation available for Day Students

Telephone 746-2113

✦ ✦ ✦

School of Adult Education

130 Court Street, Plymouth, Mass. 02360

Non-credit evening classes for men and women

Business Subjects, Liberal Arts Courses, Art, Music

Telephone 746-0350

✦ ✦ ✦ ✦ ✦ ✦

CAMP MISHANNOCK, Kingston, Mass.

Located near historic Plymouth and Duxbury

GIRLS from 6 to 15 years

Personally supervised by Sisters
Assisted by competent lay counselors who direct LAND and WATER SPORTS

Private Pond and Water Front . . . Ocean Bathing
Trips to Historical Spots . . . . . Arts and Crafts
Eight Weeks, $425 — Four Weeks, $250

Contact Camp Director, Box 152, Kingston, Mass. 02364
Telephone 746-0790 after June 12 — 746-2374 throughout the year

Camp Season — June 28 - August 22

The Notre Dames de Namur

For more than a century, the Boston Archdiocese has been the beneficiary of the educational system offered by the Sisters of Notre Dame de Namur.

Elementary and secondary schools, a college and a school of fine arts offer the best in modern methods enhanced by a tradition of excellence.

Notre Dame Academy

Elementary and Secondary Education for Day Pupils . . . Founded 1854 . . . Relocating in Hingham in 1965 . . . Accredited by the New England Association of Colleges and Secondary Schools.

Write to:

Sister Miriam of the Blessed Sacrament, S.N.D.
Principal
2893 Washington St., Roxbury, 02119
427-0644

Emmanuel College

First Catholic College for Women in New England . . . Founded 1919 . . . Resident and Non-Resident Students. Fully Accredited Liberal Arts College.

For particulars address:

The Director of Admissions
400 The Fenway, Boston, 02115
277-9340

Academy of Notre Dame

Elementary and Secondary Education for Day Students . . . Successor to famed Lowell Academy of Notre Dame.

Write to:

Sister Justina St. John, S.N.D.
Principal
Tyngsboro-on-the-Merrimack, 01851
649-2411

Notre Dame School of Fine Arts

Private and group lessons in Music and Art . . . Founded in 1963 . . . Tutoring in Elementary English and Mathematics.

For particulars address:

Sister Marie Francesca, S.N.D.
Notre Dame School of Fine Arts
287 Highland St., Milton, 02186
696-2051

Newton College of the Sacred Heart

Liberal Arts College for Women

Conducted by the Religious of the Sacred Heart. Four year course leading to the degree of B.A. (and B.S. for registered nurses only). Resident and day students. Fields of Concentration: Art, Classics, Economics, English, History, Mathematics, Modern Languages, Natural Sciences, Philosophy, Political Science, Pre-medical Studies, Psychology, Sociology.

For catalogue apply to the Director of Admissions

NEWTON COLLEGE OF THE SACRED HEART
NEWTON 02159

Dial 332-6700

Newman Preparatory School

Announcement

The Newman School for Boys offers a six-year college preparatory program, grades 7-12, which forms a separate division of the school. Classes are limited to twenty-five boys. The required curriculum includes English, Latin, Mathematics, and Sciences, History and Social Sciences, Modern Foreign Languages, and Religion. Boys may be admitted from the sixth grade or by transfer from other schools.

Interested parents may obtain information by calling the Principal. The telephone number is 267-4530.

MARYCLIFF ACADEMY

WINCHESTER, MASSACHUSETTS 01890

Elementary and Secondary Day School for Girls

Accredited by the New England Association of Colleges and Secondary Schools.

A limited number of boys admitted to the kindergarten and Grades 1 and 2.

Conducted by the Religious of Christian Education

Telephone: 729-1196
729-4588

STE-CHRÉTIENNE ACADEMY

262 LORING AVENUE

SALEM, MASSACHUSETTS

Catholic Boarding and Day School for Girls Conducted by the Sisters of Ste-Chrétienne

For Information write to:

Mother Superior, 262 Loring Ave.,
Salem, Mass. 01970

Day School	Resident School
Kindergarten	Kindergarten
12th Grade	8th Grade

VERY IMPORTANT PAGES ARE 3-5; 129-137; 241-248

PRIVATE SCHOOLS

conducted by the

Sisters of St. Dominic of St. Catherine, Kentucky

In the Archdiocese of Boston

WATERTOWN
02172
ROSARY ACADEMY
Established 1911

130 Lexington Street
924-5881
924-9808
Boys—Nursery Through Grade Four, Day School
Girls — Boarding and Day School in
Nursery, Kindergarten, Elementary,
Secondary Grades
Sister Mary Venard, O.P., Principal

WATERTOWN
02172
MT. TRINITY ACADEMY
Established 1941

456 Belmont Street
924-6350
Day School
Elementary Grades for Boys and Girls
Secondary Grades for Girls
Sister Joan Marie, O.P., Principal

EAST GLOUCESTER
01930
ST. MEL DAY SCHOOL
Established 1953

Farrington Avenue
283-1700
Girls—Elementary Grades
Sister Mary Leonard, O.P., Principal

PLAINVILLE
02760
DOMINICAN ACADEMY
Established 1949

School Street
Convent—Myrtle 5-5924
School—Myrtle 5-6441
Elementary Day School—Grades for Boys and Girls
Sister Mary Eugene, O.P., Principal

PLAINVILLE
02760
OUR LADY OF THE ANGEL'S KINDERGARTEN
Established 1961

George St., Box 138
695-6362
Kindergarten for Boys and Girls
Sr. Mary Alice, O.P., Principal

FOR FURTHER INFORMATION ADDRESS PRINCIPALS

The Congregation of the Sisters of Saint Joseph of Boston

1650 | 1873

1965

REGIS COLLEGE FOR WOMEN, 235 Wellesley Street, Weston, (02193)
893-1820

Liberal Arts - Education - Home Economics - Science - Social Service

SUPERIOR: Sister Mary Adele, C.S.J.
DIRECTOR OF ADMISSIONS: Sister Mary Janet, C.S.J.
SUMMER SESSIONS: Sister Mary Bernarda, C.S.J.
FRAMINGHAM CAMPUS: 85 Bethany Road, Framingham 01701
872-0111
ASSISTANT DEAN: Sister Mary Tarcisius, C.S.J.

AQUINAS SECRETARIAL SCHOOL FOR WOMEN
303 Adams Street, Milton 02186
698-7511

Two-year Course: Stenographic and Specialized Secretarial

PRINCIPAL: Sister Mary Blaithin, C.S.J.

AQUINAS SECRETARIAL SCHOOL FOR WOMEN
71 Walnut Park, Newton 02158
527-1407

Two-year Course: Stenographic and Specialized Secretarial

PRINCIPAL: Sister M. Roberta, C.S.J.

MOUNT SAINT JOSEPH ACADEMY
615 Cambridge St., Brighton 02135
254-8383

Day School for Girls

SUPERIOR: Sister M. Columba, C.S.J.
DIRECTRESS: Sister M. Ina, C.S.J.

✠ ✠ ✠

FONTBONNE ACADEMY AT MILTON
Brook Road & Centre St., Milton 02186
696-3241

Day School for Girls

DIRECTRESS: Sister M. Ursulita, C.S.J.

THE BOSTON SCHOOL FOR THE DEAF
800 N. Main Street, Randolph 02368
963-9858

For Deaf and Hard of Hearing Pupils
Oral Method Only is Employed

SUPERIOR: Sister M. Pauline, C.S.J.
DIRECTRESS: Sister M. Carl, C.S.J.

✠ ✠ ✠

SAINT JOSEPH EDUCATIONAL CLINIC
200 Jackson Road, Newton 02158
527-3560

Diagnostic Testing: Remedial Reading; Speed Reading and Comprehension

DIRECTRESS: Sister M. Eulogius, C.S.J.

SUMMER SESSIONS—Co-educational
Various Centers
For Further information, call
Fontbonne Academy

WINTER COURSES
Fontbonne Academy—Religion, Reading
Mt. St. Joseph Academy—Reading

VERY IMPORTANT PAGES ARE 3-5; 129-137; 241-248

Archdiocesan Cemeteries

DIRECTOR: REV. THOMAS B. GRADY
148 CENTRAL AVENUE, LYNN 01901 595-2387

ARCHDIOCESAN CEMETERIES

Arlington
St. Paul's (729-1445) ..... Broadway 02179

Beverly
St. Mary's (595-2386) ..... Brimble Avenue 01915

Charlestown
St. Francis de Sales (595-2386) Bunker Hill St. 02129

Haverhill
St. James (1 + 374-4711) ..... Primrose Street 01830

Lynn (595-2386)
St. Mary's ..... Lynnfield Street 01904
St. Joseph's ..... Broadway 01904
St. Jean's ..... Broadway 01904

Malden
Holy Cross (322-6301) ..... Broadway 02148
St. Mary's (595-2386) ..... Fellsway East 02148

Marblehead
Star of the Sea (595-2386) ..... Lafayette Street 01947

Salem
St. Mary's (1 + 744-2722) ..... North Street 01970

Saxonville
St. George's (595-2386) ..... Cherry Street 01706

Stoneham
St. Patrick's (729-1445) ..... Elm Street 02180

Waltham
Calvary (893-5646) ..... High Street 02154

Watertown
Catholic Mt. Auburn (595-2386) ..... Cottage St. 02172

Woburn
Calvary (729-1445) Washington St. Winchester 01890

PAROCHIAL CEMETERIES

All other cemeteries, known as Parochial Cemeteries, are under the jurisdiction of the Pastor who acts as Trustee.

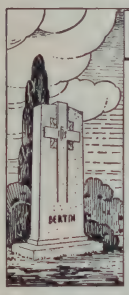

As Massachusetts' Leading Monument Specialists for over 100 years, our services and prices must be right. Phone for booklet or visit us Today!

3800 WASHINGTON ST., ROSLINDALE **JA 4-4300**
(NEAR FOREST HILLS MTA STATION)

Catholic Envelope Service, Inc.

MAILING SERVICE, INC.

COLLECTION ENVELOPES

MAIL COLLECTION SYSTEMS
FOR:
Monthly Mailing of Weekly Offertory Envelopes
Monthly Mailing of Campaign "Pledge Reminder" Envelopes

CUSTOM PRINTING
All Sizes of Collection Envelopes
Church and/or Other Picture Cuts Free
Layout Samples — Layout Assistance on Request

COMMERCIAL ENVELOPES
Plain, Window, Wallet Flap

BOOKKEEPING — QUARTERLY REPORT SYSTEMS

Company representatives, residing in the New England area, are available to serve you.

•

MARTIN J. FORAN, Area Mgr.
374 MANOR RD. STATEN ISLAND, N. Y. 10314
212 GI 2-5005

CANNIFF

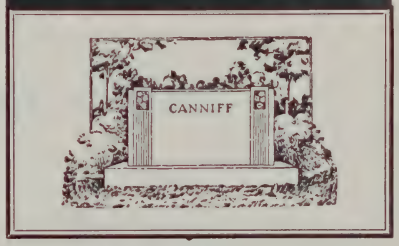

M O N U M E N T S

W. C. CANNIFF & SONS, Inc.
531 CUMMINS HWY ROSLINDALE

Massachusett's Largest Complete Manufacturers

EXPERT CEMETERY LETTERING

Telephone: For Complete Information Free Transportation **323-3690**
Main Office & Showrooms Open Daily—Evenings & Sundays
(One Mile from Mattapan Square)

PLANNED PAYMENTS May Be Arranged

North Shore Display—67 Springvale Ave., Lynn
South Shore Display—84 Penn Street, Quincy

PHOTOCOPIER

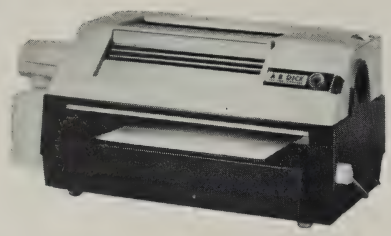

FLUID DUPLICATOR

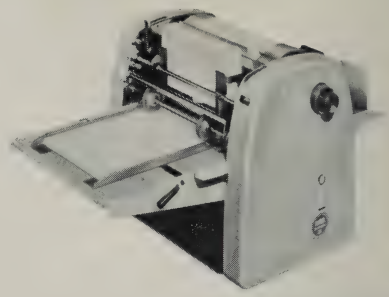

MIMEOGRAPH

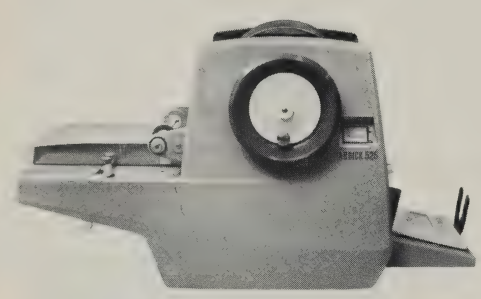

OFFSET MACHINE

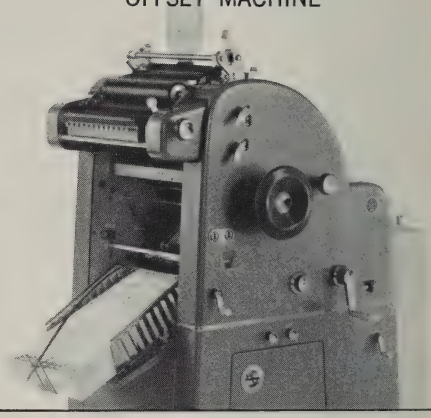

How do you want your copies?

For the most part, everyone's duplicating and copying needs are just a little different. Some need copies in a hurry. Some want copies at the lowest cost possible. Others desire better copy quality. All want equipment that *anyone* can operate easily.

That's why you should call on your A. B. Dick products representative. He has equipment and supplies for all of the major duplicating processes: mimeograph, offset, fluid and photocopy. And all are guaranteed to perform as specified by a manufacturer with an 80 year reputation for quality.

Before you buy any duplicating equipment—or supplies—call your A. B. Dick products representative. You won't be disappointed.

A. B. Dick mimeograph products are for use with all makes of suitable stencil duplicating products.

A·B·DICK®

EQUIPMENT AND SUPPLIES FOR YOUR DUPLICATING/COPYING NEEDS

A. B. Dick Company of New England, Inc.
130 Third Avenue, Waltham, Massachusetts 02154
Telephone: Sales 899-5151 — Mechanical Service 899-5162

Branches:

27 Forest Avenue, Portland, Maine

1269 Elm Street, Manchester, New Hampshire

VERY IMPORTANT PAGES ARE 3-5; 129-137; 241-248

Community Centers

Christopher Columbus Catholic Youth Center
FRANCISCAN FATHERS
44 Prince St., Boston 02113 Est. 1952
742-3874
Rev. Pius Dello Russo, O.F.M.: Director
Recreational and social center for youth groups; Instruction in Arts and Crafts, Dramatics, etc.; Weekly movies; (Center houses athletic and physical education programs of Christopher Columbus High School and Julie Billiart High School).
Hours: 9:00 A.M. - 9:00 P.M. daily; 9:00 A.M. - 1:00 P.M. Saturday; 1:30 - 5:00 P.M., Sunday.
Legal Name: Christopher Columbus Catholic Center.

El Centro del Cardenel
ARCHDIOCESE OF BOSTON
1365-75 Washington St., Boston 02118 Est. 1957
542-9292
Rev. Frederick W. O'Brien, S.T.D.: Director
Center for Spanish speaking youth and families
Program centered around religious and recreational activities (see SOCIAL SERVICES)
Hours: Monday-Friday, 10 A.M.-4:00 P.M.: Group Activities, every evening and Sunday.
Legal Name: The Cardinal Cushing Center for the Spanish Speaking.

Emmanuel House
FRANCISCAN SISTERS OF THE ATONEMENT
11 Newcomb St., Boston 02118 Est. 1952
445-2037
Sister Mary Charles, S.A.: Director
Nursery, Religious Instruction; Arts and Crafts; Kindergarten.
Capacity: 600.
Associated Guild: Graymoor Emmanuel Guild of Boston.
Legal Name: Franciscan Sisters of The Atonement, Inc.

Maryknoll Sisters Center
MARYKNOLL SISTERS
78 Tyler St., Boston 02111 Est. 1946
482-2949
Sister Mary Beatrice, O.P.: Director
Mission Work among the Chinese.
Staff: 4 Sisters.
Legal Name: Maryknoll Sisters of St. Dominic, Inc.

Pope John XXIII Youth Center
11 Elm St., Charlestown 02129 Est. 1960
242-4843
Richard Cardinal Cushing: Honorary President
Rev. Kenneth B. Murphy: President
Central Headquarters for Hawks' Juvenile Decency Gang, Majestic Knights of Columbus Senior and Junior Drum and Bugle Corps.
Facilities: Instruction in Auto Mechanics, Ham Radio, Photography, Sports and Social Activities.
Manager: William F. Rae.

Salesian Oratory
SALESIANS OF ST. JOHN BOSCO
189 Paris Street, East Boston 02128 Est. 1946
567-0508
Rev. Joseph M. Stella, S.D.B.: Director
Recreational center for boys 10-20 years of age; Religious Instruction; Arts and Crafts Instruction.
Capacity: 175 boys.
Hours: 6:30-9:30 P.M. Monday-Saturday.
Legal Name: Salesian Society Inc.

Blessed Sacrament Mission Centre
SISTERS OF BLESSED SACRAMENT FOR INDIANS AND COLORED PEOPLE
60 Vernon St., Roxbury 02120 Est. 1914
445-4577
Mother Mary Edith, S.B.S.: Superior
Center for spiritual and temporal welfare of Colored Peoples in Boston and Vicinity; Secretariate for Enthronement of the Sacred Heart for Night Adoration in the Home.
Capacity: 600.
Legal Name: Blessed Sacrament Mission Centre.

Christ Child House
CHRIST CHILD SOCIETY
54 Kinnaird Street, Cambridge 02141 Est. 1936
876-2375
Mrs. John A. Smith: President
Rev. Edward T. O'Connell: Moderator
Occupational and recreational activities for children 3 to 14 years; Layette service; Mothers' Club; Christmas Charity Program for Greater Boston; Summer Day Camp.
Legal Name: Christ Child Society.

St. Patrick's Missionary Cenacle
MISSIONARY SERVANTS OF THE MOST BLESSED TRINITY
30 York Street, Cambridge 02141 Est. 1945
876-2330
Sister Ann Sebastian, M.S.B.T.: Director
Parish House and Youth Center.
Capacity: 500.
Legal Name: St. Patrick's Missionary Cenacle.

SALEM

St. Mary's Youth Center
ST. MARY'S PARISH
60 Margin St., Salem 01970
744-0631
Rev. Salvatore Screnci: Pastor and Director
Recreational and social center for children and adults; weekly dances; movies; arts and crafts; religious instruction.
Capacity: 500.
Legal Name: St. Mary's Youth Center.

Convert Instruction Centers

Catholic Information Center
PAULIST FATHERS
5 Park St., Boston 02108 Est. 1945
742-4460
(After 9 P.M. 742-4462)
Rev. Claude J. Collins, C.S.P.: Director
Instruction in class, privately or through correspondence courses.
Legal Name: Missionary Society of St. Paul the Apostle in Massachusetts, Inc.

Catholic Information Center
GRAYMOOR FRIARS
Westgate Drive, Brockton 02401 Est. 1960
583-8357 963-3552
Rev. Aloysius Craven, S.A.: Director
Study and Instruction groups; General Catholic Information; Catholic Literature; Convert instruction.
Archdiocesan Headquarters of Chair of Unity Octave and League of Prayer for Unity.
Legal Name: Friars of the Atonement, Inc.

Catholic Information Center
CARMELITE FATHERS
Northshore Shopping Center 01960 Est. 1959
531-8340
Rev. Joel Schevers, O.Carm.: Director; Rev. Christopher McElroy, O.Carm., Assistant
Study and Instruction Groups
Legal Name: Society of Mount Carmel of Massachusetts.

Information Centers

Boston Catholic Directory, — 49 Franklin St., Boston, 02110, 542-8393

Archdiocesan News Bureau
49 Franklin St., Boston 02110 Est. 1952
482-4324
George E. Ryan: Director
Semi-official news gathering and news releasing agency that serves as a liaison between Archdiocesan authorities and the communications media. Affiliated with The Pilot and located in its editorial offices.

Catechetical and Census Work
MISSION HELPERS
17 Union Park, Boston 02118 Est. 1946
542-1143
Sister Mary Francis: Superior
Teaching of Christian Doctrine: Training of Lay Catechists.
Legal Name: Mission Helpers of the Sacred Heart

St. Paul Catholic Book and Film Center
DAUGHTERS OF ST. PAUL
172 Tremont St., Boston 02111 Est. 1953
426-5464
381 Dorchester St., South Boston 02127
268-8811
Sister Paula: Director
Promulgation of the Word of God through Catholic radio, press, film and television channels.
Legal Name: Pious Society, Daughters of St. Paul (D.S.P.)

Mekhitarist House
MEKHITARIST FATHERS
100 Mt. Auburn St., Cambridge 02138 Est. 1954
547-2132
Rev. Luke Arakelian, Mekhitarist: Director
Mission Work Center for Armenians
Facilities: Reading Room, Library, Instruction Rooms, Summer School and Camp (East Falmouth).
Legal Name: Mekhitarist Congregation in America, Inc.

Catholic Information Center
CARMELITE FATHERS
Northshore Shopping Center 01960 Est. 1959
531-8340
Rev. Joel Schevers, O.Carm.: Director
Study and Instruction Groups; General Catholic Information; Catholic Literature; Convert Instruction; Lecture Courses.
Legal Name: Society of Mount Carmel of Massachusetts

BEAURAING

Pro Maria Committee
22 Second Ave., Lowell 01854 Est. 1952
453-5281 453-2688
Miss Doris M. Poisson: Secretary
Rev. Joseph Debergh, O.M.I., St. John the Baptist Church: Director
Information, literature, lectures on Our Lady of Beauraing; enrollment in The Marian Union of Beauraing for conversion of sinners.
Legal Name: Pro Maria Committee.

EASTERN CATHOLIC APOSTOLATE

Richard M. Mills, 58 St. James Ave., Norwood 02062, 769-0421: Coordinator.
Miss Patricia McGuiness, 15 Weld Ave., Roxbury 02119, 524-0828: Program Secretary.
A lay apostolate dedicated to bringing to all the faithful a deeper knowledge and appreciation of Eastern Christians and their form of worship.
Legal Name: Eastern Catholic Apostolate in Boston

BYZANTINE-RUSSIAN

Guild of Our Lady of Kazan
Rev. John J. Mowatt: Chaplain
Miss Helen M. Pecevich, 70 Harvest St., Dorchester 02125, 288-7642: President
Group classes in the Russian language every Thursday evening at 7:00 P.M. Call 268-2050 for information. Arrangements may be made by groups for Days of Recollection, for study of Byzantine Rite or for liturgical, historical and cultural study of Eastern Rites. If desired by group, arrangements can be made for meal, Russian-type food optional.

LOURDES

Lourdes Bureau
MARIST FATHERS
698 Beacon St., Boston 02115 Est. 1950
536-2761
Rev. Rudolph Deziel, S.M.: Director
Rev. Armand Robichaud, S.M.: Assistant Director
Information on: Shrine at Lourdes, Lourdes Water, Pilgrimages to Lourdes, Novena and Triduums.
Legal Name: The Marist Fathers of Boston, Inc.

SPANISH SPEAKING

El Centro Del Cardenel
UNDER ARCHDIOCESAN DIRECTION
1365-1375 Washington St., Boston 02118 Est. 1957
542-9292
Rev. Frederick W. O'Brien, S.T.D.: Director
Established for the purpose of orienting and successfully assimilating the Spanish-speaking into their new surroundings through religious, social and educational help.
Facilities: Office, Meeting Rooms and Hall. Mon.-Fri., 10:00 A.M. - 4:00 P.M.
Legal Name: The Cardinal Cushing Center for the Spanish Speaking

HALLMARK OF FINE KITCHENS . . .

Maginnis & Walsh & Kennedy, Architects

NATIONAL SHRINE OF THE IMMACULATE CONCEPTION WASHINGTON, D.C.

With dignified pride, The McDonald Company presents another distinguished achievement.

From all corners of the earth come pilgrims paying homage to the Patroness of our beloved country. Millions of weary travelers will find refreshment and peace.

Humbly, we acknowledge our part in this lasting tribute to our Queen and are grateful for the honor bestowed.

McDonald engineered kitchens are notable for their functional layout and design, assuring economy of movement and ease of operation.

McDonald-made equipment provides the utmost in quality construction and insures strict adherence to specifications.

Whether large or small, new construction or remodeling, remember McDonald means quality. Whatever your food service need, make it McDonald—to be sure.

OTHER RECENT INSTALLATIONS

Cardinal Cushing Villa	Gloucester, Mass
Bethany Infirmary	Framingham, Mass
St. Helena's House	Boston, Mass
Bishop Feehan School and Convent	Attleboro, Mass
School Sisters of Notre Dame Mother House	Wilton, Conn
Sisters of Notre Dame de Namur Novitiate	Fairfield, Conn
Sisters of Notre Dame de Namur Novitiate	Ipswich, Mass
Lexington Academy of the Holy Family	Lexington, Mass
St. Catherine of Siena Parish School	Norwood, Mass
Merrimack College	North Andover, Mass
Providence College	Providence, R. I

THE McDONALD COMPANY

designers • consultants • engineers

manufacturers of food service equipment

335 MAIN STREET, READING — Dial 944-4200

VERY IMPORTANT PAGES ARE 3-5; 129-137; 241-248

Public Chapels and Shrines in Boston

Shrine of Our Lady of Perpetual Help

1545 Tremont St., Roxbury 02120 Est. 1869
445-2600
(See Page 35 for Order of Services)

Chapel of Our Lady of Good Voyage

65 Northern Ave., Boston 02110 Est. 1952
542-3883
Rt. Rev. Joseph W. Lyons: Administrator
Order of Services
Sunday Masses: 11:00 A.M.; 12:00 Noon; 5:00 P.M.
Holyday Masses: 11:00 A.M.; 12:00 Noon; 5:00 P.M.
Daily Rosary (Lay Apostolate): 12:10.
Confessions before Masses only.
Guild of Our Lady of Good Voyage (individual and family memberships) Mass: Tuesday, 12:05 Mass (members) at Stella Maris Oratory.
Legal Name: Oratory of Our Lady of Good Voyage.

Stella Maris Oratory

259 Northern Ave., Boston 02110 Est. December 1, 1957
Open Daily: 6:00 A.M. - 9:00 P.M.
Mass: 12:05 P.M. (Working Days only)
Confessions: 11:45 A.M., and following Mass, daily.
Novena to Our Lady of Good Voyage: Thursday, 12:05 P.M.

Chapel of Our Lady of the Airways

Terminal Building (Gate #11)
Logan International Airport, East Boston 02128 Est. 1952
567-2800
Rt. Rev. George F. Sullivan, V.F.: Administrator
Residence: St. Mary's Star of the Sea Rectory, East Boston.
Order of Services
Sunday and Holyday Masses: 7:00, 8:00, 9:00, 10:00, 11:00, 12:00 (Noon); Evening Mass, 5:00 Holydays only.
Confession: after Morning Mass; 4:00-5:00 P.M., Saturday only.
Weekday Mass: 8:10.
First Friday Mass: 8:10 A.M.
Perpetual Novena to Our Lady of The Airways: Monday, following 8:10 Mass
Headquarters of the Guild of Our Lady of the Airways.
Legal Name: Chapel of Our Lady of The Airways.

Chapel of Our Lady of Lourdes

MARIST FATHERS
698 Beacon St., Boston 02215 Est. March 25, 1963
536-2761
Rev. Rudolph Deziel, S.M.: Director
Rev. Armand Robichaud, S.M.: Assistant Director
Residence: Marist Fathers Provincial House
27 Isabella St., Boston 02117
Order of Services
Weekday Masses: 7:30 A.M.; 12:10 P.M.
No Masses Sundays and Holydays.
Confessions during Mass hours.
Perpetual Novena to Our Lady of Lourdes: 12:10 Mass Thursday.

Chapel of the Holy Ghost

PAULIST FATHERS
5 Park St., Boston 02108 Est. 1945
742-4460
(See Page 17 for Order of Services)

Chapel of Our Lady of the Railways

South Station Railroad Terminal, Boston 02108
Established February 21, 1955
542-7222
Rt. Rev. Christopher P. Griffin: Chaplain
Residence: SS. Peter and Paul Rectory, South Boston (27).
Order of Services
Sunday Masses: 6:00, 6:30, 7:00, 7:30, 8:00, 8:30, 9:00, 10:00, 11:00, 12:00, 12:30.
Holyday Masses: 6:00, 6:30, 7:00, 7:30, 8:00, 8:30, 9:00, 9:30 10:00, 10:30, 11:00, 11:30, 12:00 Noon; 12:30, 4:30, 5:10, 7:00 P.M.
Daily Masses: 7:00, 7:30, 8:00, 12:10.
Confessions: Whenever Chapel is open. Penitent need only to ring Confessional bell near the Confessional.
Our Lady of Perpetual Help Novena: Wednesday, 7:00, 7:30, 8:00, 8:30 A.M.; 12:10, 12:35, 5:10, 5:30 P.M.
Miraculous Medal Devotions: Monday, 7:00, 7:30, 8:00 A.M.; 12:10, 12:30, 5:10, 5:30 P.M.

Chapel of St. Francis Xavier

JESUIT FATHERS OF BOSTON COLLEGE*
126 Newbury St., Boston 02116 Est. December 8, 1955
536-6270
Rev. Richard J. Coakley, S.J.: Director
Rev. Leo R. Fair, S.J.
Rev. John H. Kelly, S.J.
Rev. Edward F. O'Keefe, S.J.
Order of Services
Sunday Masses: 7:00, 8:00, 9:00, 10:00, 11:00, 12:00.
Holyday Masses: 7:00, 8:00, 8:30, 11:30 A.M.; 12:10, 5:10 P.M.
Weekday Masses: 7:45, 8:30 A.M.; 12:10 P.M.
Perpetual Novena to St. Francis Xavier: Wednesday, 12:10 Mass.
Confessions: 12:00 - 1:30, 4:00 - 5:00 P.M. weekdays; At all Sunday Masses.
* Boston College—332-3200.

Don Orione Madonna Shrine

DON ORIONE FATHERS
111 Orient Ave., East Boston 02128 Est. May 1, 1954
569-2100
Rev. Rocco Crescenzi, F.D.P.: Director
Order of Services
Daily and Sunday: Rosary and Benediction, 4:00, 7:30 P.M.
Indoors Nov. 1 - May 1. Outdoors May 1 - Nov. 1.
Special Pilgrimages
Arrangements made with Director.
Legal Name: Sons of Divine Providence, Inc.

St. Anthony's Shrine

FRANCISCAN FATHERS
100 Arch St., Boston 02110 Est. February 17, 1947
542-6440
(See Page 17 for Order of Services)

St. Clement's Eucharistic Shrine

Archdiocesan Eucharistic Shrine of Perpetual Adoration.
FRANCISCAN MISSIONARIES OF MARY
Boylston and Ipswich Sts., Boston 02215 Est. May 3, 1945
266-5999
Rev. Mother Mary Joannice, F.M.M.: Superior
Capacity: 500 seats.
Order of Services
Daily Mass: 7:00 A.M.
Daily Benediction: 6:00 P.M.
Confessions: 5:30-6:00 P.M. Monday through Friday.
No public Mass on Sunday.
Men's Nocturnal Adoration; Ladies of Blessed Sacrament.
Arrangements for Group Masses and Group Holy Hours.
Legal Name: Franciscan Missionaries of Mary.

St. Francis Friary

FRANCISCAN FATHERS
49 Rawson Rd., Brookline 02146 Est. 1927
232-1580
Order of Services
Sunday Mass: 9:00
Daily Masses: 7:00, 8:30, 10:00
Evening Masses: Tuesday, First Friday, 8:00 P.M.
Confessions: Daily 8:00 A.M. — 9:00 P.M.
St. Anthony Novena: Tuesday 10:00 A.M., 7:00, 8:00 P.M.
Third Order: 3rd Sunday, 3:30 P.M.

St. John Bosco Chapel

SALESIAN FATHERS
29 Warrenton St., Boston 02116 Est. March 1955
426-9457
Rev. Vincent M. Duffy, S.D.B.: Director
Order of Services
Sunday Masses: 7:00, 8:00, 9:00.
Daily Masses: 7:00, 7:30.
Confessions: Daily and Sunday, 2:00-9:00 P.M.; By appointment also.
Legal Name: Salesian Society, Inc., Don Bosco Technical High School.

St. Thomas More Oratory

DIOCESAN PRIESTS
49 Franklin St., Boston 02110 Est. May 26, 1935
542-1777
Rt. Rev. William F. Glynn: Director
Place of prayer for thousands of workers and shoppers in downtown Boston.
Hours: 7:00 A.M. - 6:00 P.M., Daily except Sunday; open Monday evening until 8:00.
Order of Services
Mass: 8:00 A.M., except Holy Days and Sundays.
First Friday: Masses 8:00 A.M. and 5:10 P.M.; Exposition of the Most Blessed Sacrament all day.
Lenten Wednesdays: Mass 5:10 P.M.

Dial 782-1120 **ALLSTON LOCK COMPANY** HU 6-3661
68 HARVARD AVENUE, ALLSTON
COMPLETE LOCKSMITH SERVICE FOR BOSTON AND SUBURBS
Locks Repaired *Keys Made*
Master Key Systems *Luggage Keys*
COMPLETE DOOR CLOSER SERVICE
All Makes Repaired and Installed
Saws Sharpened *Leo J. Carpenter and Sons, Proprietors — Saint Ann's Parish, Littleton* Established 1926

The R. J. McEnerney Company

Fund Raising Consultant

NEW ADDRESS
80 BOOTH HILL ROAD, NICHOLS, CONN.

TEL.: 374-3001

CAMPAIGN LISTINGS

Parish	Repeat Campaigns	Pastor
St. Mary's, Lynn	INCREASED WEEKLY INCOME	Rt. Rev. Cornelius T. H. Sherlock
St. Charles, Woburn	INCREASED WEEKLY INCOME	Rt. Rev. Christopher C. O'Neill
St. Rose, Chelsea	INCREASED WEEKLY INCOME	Rt. Rev. Leonard A. McMahon
St. Anne's, Gloucester	INCREASED WEEKLY INCOME	Rev. Daniel G. Sullivan
	Program	
Sacred Heart, Watertown	INCREASED WEEKLY INCOME	Rt. Rev. Thomas P. Fallon
St. Charles, Woburn	INCREASED WEEKLY INCOME	Rt. Rev. Christopher C. O'Neill
St. Ann's, Gloucester	INCREASED WEEKLY INCOME	Rev. Daniel G. Sullivan
St. Patrick's, Natick	INCREASED WEEKLY INCOME	Rev. Richard F. McHale
St. Patrick's, Stoneham	INCREASED WEEKLY INCOME	Rt. Rev. John S. Sexton
St. Bernard's, W. Newton	INCREASED WEEKLY INCOME	Rt. Rev. Bernard S. O'Kane
Holy Family, Rockland	INCREASED WEEKLY INCOME	Rev. Jeremiah L. O'Neill
St. Kevin, Dorchester	NEW CONVENT	Rt. Rev. A. C. Dalton, P.A., LL.D.
St. Florence, Wakefield	DEBT REDUCTION	Rt. Rev. James T. Cotter
Immaculate Conception, Revere	NEW CONVENT	Rt. Rev. Patrick J. O'Connell
St. Rose, Chelsea	RECTORY	Rt. Rev. Leonard A. McMahon
St. James, Salem	RENOVATIONS	Rt. Rev. Timothy F. O'Leary
St. Joseph's, Needham	NEW CHURCH	Rt. Rev. Thomas H. Kennedy
St. Stephen's, Framingham	NEW CHURCH	Rt. Rev. John J. Brown
St. Joseph, Salem	CONVENT RENOVATION	Rt. Rev. Arthur O. Mercier
Assumption, S. Bellingham	CHAPEL & SCHOOL ADDN.	Rev. Albert A. Bergeron
Assumption, Lynnfield	CONVENT & SCHOOL	Rt. Rev. John J. Linnehan
St. John's, Quincy	CONVENT & SCHOOL	Rev. Frederick G. M. Driscoll
St. Jude, Waltham	NEW SCHOOL	Rev. Daniel A. McCabe
Sacred Heart, Brockton	NEW CHURCH	Rev. Joseph S. Richard
St. George, Saxonville	NEW CHURCH	Rev. Joseph G. Regan
St. Helen, Norwell	NEW CHURCH	Rev. John E. Kenny
St. Francis X. Cabrini, Scituate	NEW CHURCH	Rev. John T. Cunningham
St. Mary's, Dedham	NEW CONVENT	Rev. Edward C. Bailey
Catholic Charities, Salem	NEW HEADQUARTERS	Rev. John J. Tierney
Catholic Charities, Lynn	RENOVATIONS	Rt. Rev. Christopher C. O'Neill

MEMBER • INTERNATIONAL FUND-RAISING ASSOCIATION

PRAYER ★ ★ SACRIFICE ★ ★ SUCCESS

Public Chapels and Shrines

OUTSIDE BOSTON AREA

BROCKTON
Chapel of Our Saviour

GRAYMOOR FRIARS
Westgate Drive, Brockton 02401 Est. Oct. 30, 1961
583-8357 963-3352
Rev. Aloysius Craven, S.A.: Superior
ORDER OF SERVICES
Daily Masses: 7:00 A.M., 12:10, 5:30, 7:15 P.M.
Holyday Masses: 6:00, 8:30, 11:00 A.M.; 12:10, 5:30 7:15 P.M.
Confessions: Before and after Masses; Sat., 4:00-6:00, 7:00-9:00 P.M.
Rosary and Benediction: Sunday, 4:00 P.M.
St. Anthony Novena: Tuesday, 12:10 Mass; Sermon and Prayers, 7:15 Mass.
CHAIR OF UNITY OCTAVE: January 18-25
Inquiry Class: Monday, Tuesday, 8:30 P.M.
Convert Instruction, Study Clubs, Lectures, Lending Library, Advanced Cotechetical Study.
Catholic Forum: Thursday, 8:30 P.M.
Special Groups may be accommodated for Mass, Holy Hour, Day of Recollection.
Legal Name: Friars of the Atonement, Inc.

FRAMINGHAM
Shrine of Our Lady, Health of the Sick

SONS OF MARY DEDICATED TO OUR LADY, HEALTH OF THE SICK
Route #9 01721 Est. 1952
879-2541
ORDER OF SERVICES
Dialog Mass: Wednesday and First Friday evenings (May 1 - Oct. 1, Mass offered outdoors)
Benediction: Sunday, 4:00 P.M. (May 1 - Oct. 1 outdoors)
Pilgrimages and special groups welcomed.
Legal Name: The Sons of Mary, Health of the Sick, Inc.

HOLLISTON
Missionary Shrine of Our Lady of Fatima

XAVERIAN MISSIONARY FATHERS
101 Summer St., Holliston 01746 Est. September, 1950
429-2144
Rev. Oddo Galeazzi, S.X.: Director

PROGRAM
Sunday Devotions (May through October): 3 P.M., Stations; 4 P.M., Rosary, Sermon and Benediction.
Masses Scheduled in advance for Pilgrimage Groups.
First Saturdays: Candlelight Devotions, 8 P.M., through October.
New England-wide Family Pilgrimage: 2nd Sunday of September, 3 P.M.
Christmas Lighting: Saturday, December 12, 1964, to Epiphany.
Special daytime or evening services for groups of any size.
Shrine is open at all times and illuminated at night.
Legal Name: St. Francis Xavier Foreign Mission Society, Inc.

IPSWICH
National Shrine of Our Lady of La Salette

LA SALETTE FATHERS
Topsfield Rd., Ipswich 01938 Est. September 19, 1945
356-3266
Rev. Thomas Carroll, M.S.: Director
SUNDAY PILGRIMAGES
Outdoors—May 1 - November 1, 3:30 P.M.
Indoors—November 1 - May 1, 3:30 P.M.
Days of Recollection for Men and Women and Teenagers
Mass and Conferences—9:30A.M. - 4:30 P.M.
Special Schedule Arranged
WEEKDAY DEVOTIONS
Monday through Saturday: Mass at 7:30 P.M. followed by Novena of Reparation Prayers.
Legal Name: Missionaries of Our Lady of La Salette Corporation.

PEABODY
St. Therese Carmelite Chapel

CARMELITE FATHERS
Northshore Shopping Center 01960 Est. November 1959
531-8340
STAFF
Rev. Joel Schevers, O.Carm.: Director
Rev. Christopher McElroy, O.Carm.
Brother Xavier MacEachern, O.Carm.
Brother Dean Gimigliano, O. Carm.
Brother Jerome Eustace, O. Carm.

ORDER OF SERVICES
Masses Daily (except Sunday): 8:30, 12:00 Noon; 4:30 and 5:45 P.M.
Masses, Holy Days: 8:30, 11:00, 12:00 Noon 12:45, 4:30, 5:10, 5:45, 7:30 P.M.
Masses, First Fridays: 8:30, 11:00, 12:00 Noon; 4:30, 5:10, 5:45 P.M.
Novena to St. Therese: Tuesdays after Mass.
Confessions: Saturday, 8:00 A.M. to 5:45 P.M.; daily before each Mass; and other times by request.
Liturgy and Scripture classes..
Inquiry Classes Lecture Series
Legal name: Society of Mount Carmel of Massachusetts.

TEWKSBURY
Shrine of Our Lady of Hope

486 Chandler St., Tewksbury 01876 Est. August 15, 1958
851-7258
Director: Very Rev. Martin J. Walsh, O.M.I.
Legal Name: Shrine of Our Lady of Hope, Tewksbury, Mass.
ORDER OF SERVICES
Solemn Novena Devotions: Nine Sundays from mid-June to mid-August, 4:00 P.M.

WALTHAM
Espousal Shrine
Family Shrine of America

STIGMATINE FATHERS
554 Lexington St., Waltham 02154 Est. June 1956
899-1342
Rev. Joseph E. Flood, C.P.S.: Superior
Purpose: To foster a deeper appreciation of the Sacrament of Matrimony and a better family life.
PILGRIMAGE SEASON
May through October
Services: May-October, by special arrangement.
Shrine open at all times and illuminated at night.
By Arrangement: Blessing of Engagement. Renewal of Marriane Vows. Special Blessing on Wedding Day and Anniversaries.
Legal Name: Trustees of Stigmatine Fathers, Inc.

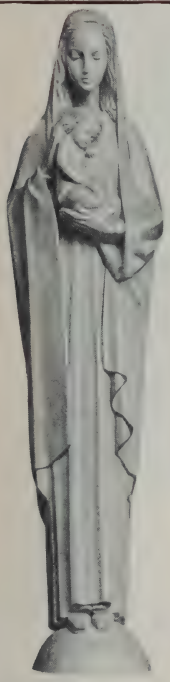
WOOD CARVING

for the finest in

RELIGIOUS STATUARY

THE BOSTON STATUARY CORP.

offers

Crucifixes
Imported Statues
Marble
Wood
Stations of the Cross
Out-Door Shrines
White Cast Stone
Bronze

EXTENSIVE DISPLAY OF RELIGIOUS GIFTS

206 Eustis Street

Roxbury, Massachusetts 02119

Telephone: 445-3355

WOOD CARVING

WHITE FUEL CORPORATION

A Leader In New England
for
More Than Thirty Years

South Boston, Mass. 02127
268-4500

WHITE FUEL COMPANY, INC.

GROOM

Systems Division

THOMAS GROOM & COMPANY INC.

Commercial and Manufacturing Stationers

Distributors for
Postindex Visible Filing Equipment

★

Shaw Walker
Desks - Filing Supplies - Files

★

Manufacturers of
Groom One Write Accounting Systems
Payroll - Accounts Receivable - Accounts Payable

148 Federal St. 105 State St. 45 St. James Ave.
Boston, Mass.
Dial 523-5040

The FULL SIZE CLASSROOM ELECTRIC
WITH A SMALL PRICE TAG

NEW ROYAL ELECTRESS

ROYAL®
SPECIALISTS IN BUSINESS MACHINES

1280 SOLDIERS FIELD ROAD,
BRIGHTON
782-7032

VERY IMPORTANT PAGES ARE 3-5; 129-137; 241-248

Hospital and Prison Chaplains

HOSPITALS

BON SECOURS HOSPITAL
Rev. Nicholas J. Mullen, S.M., 1 + 683-8781.
BOSTON CHILDREN'S HOSPITAL
Rev. Gerard Lougen, C.SS.R., 445-2600.
BOSTON CITY HOSPITAL
Rev. Lawrence M. Brock, S.J., 536-8600.
BOSTON STATE HOSPITAL
Rev. John R. Giggi, 436-6000.
Rev. John F. Lawler, 436-6000.
BOSTON SANATORIUM
Rev. Maurice J. Mahoney, 298-7900.
PETER BENT BRIGHAM
Rev. Gerard Lougen, C.SS.R., 445-2600.
ROBERT BRIGHAM HOSPITAL
Rev. Joseph A. Fisher, C.SS.R., 445-2600.
CAMBRIDGE HOSPITALS
Holy Ghost, City Infirmary, Mt. Auburn
Rt. Rev. Edward P. Kenealy, 876-4344.
Rev. Joseph F. Beaudoin, 876-4344
Rev. J. B. Naudziunas, 354-1440.
Rev. John D. Silk, 354-1440.
CARNEY HOSPITAL
Rev. Richard A. Loeffler, C.M., 296-4000.
CUSHING HOSPITAL
Rev. John F. X. Fallon, 1 + 872-4301
DANVERS STATE HOSPITAL 1 + 774-5000
Rev. Thomas C. Hudgins
Rev. Joseph P. Gately
FOXBORO STATE HOSPITAL
Rev. George J. Connolly, 1 + 543-5351.
GOOD SAMARITAN HOSPITAL
Rev. Gerard Lougen, C.SS.R., 445-2600.
HAHNEMAN HOSPITAL
Rev. Cletus Dawson, C.P., 254-6582
LAKEVILLE STATE HOSPITAL
Rt. Rev. Francis J. Greene, 1 + 947-2107.
LEMUEL SHATTUCK HOSPITAL
Rev. Mark V. Carr, 522-8110.
LONG ISLAND HOSPITAL
Rev. John J. Linnehan, 773-1371.
LYNN HOSPITAL
Rt. Rev. John W. Lynch, 595-8240.
MASSACHUSETTS GENERAL HOSPITAL
Week days, 523-8200, Ext. 403
Rev. Ronald Haffner, S.M.
Rev. Adrien Pelletier, S.M.
Rev. Edward Poulin, S.M.

MASSACHUSETTS MENTAL CENTER
Rev. Joseph A. Fisher, C.SS.R., 445-2600.
MEDFIELD STATE HOSPITAL
Rev. John J. Jennings, 1 + 359-4313.
METROPOLITAN STATE HOSPITAL
894-4300, Ext. 282
Rt. Rev. William P. Sullivan
Rev. John J. Dunne
MIDDLESEX COUNTY HOSPITAL
Rev. Edward T. Harrington, 894-3481.
NEW ENGLAND BAPTIST HOSPITAL
Rev. Joseph A. Fisher, C.SS.R., 445-2600.
NEW ENGLAND DEACONESS HOSPITAL
Rev. Patrick Magnier, C.SS.R., 445-2600.
NORTH READING SANATORIUM
Rt. Rev. John J. Lane, 1 + 664-3412.
NORFOLK COUNTY HOSPITAL
Rev. John E. Connor, 843-0030.
PARKER HILL MEDICAL CENTER
Rev. Joseph A. Fisher, C.SS.R. 445-2600.
PONDVILLE SANATORIUM
Rev. Peter F. Hart, 1 + 528-0170.
SANCTA MARIA HOSPITAL
Attended by Blessed Sacrament Church, 547-1669
ST. ELIZABETH'S HOSPITAL
Rev. Charles W. McCarthy, 782-7000.
ST. JOHN'S HOSPITAL
Rev. William J. Kelley, O.M.I., 1 + 458-1474.
ST. JOSEPH'S HOSPITAL
Attended by St. John the Baptist Church, 1 + 453-1716.
ST. MARGARET'S HOSPITAL
Attended by St. Kevin's Church, 436-2771.
SOLDIERS' HOME
Rev. John J. Geegan, 884-5660.
TEWKSBURY SANATORIUM 1 + 851-7307.
Rev. Walter E. Barrett, O.M.I.
Rev. Timothy B. Wholey, O.M.I.
U.S. PUBLIC HEALTH HOSPITAL
Rev. Bonaventure Moccia, C.P., 254-6582.
VETERANS ADMINISTRATION HOSPITALS
Bedford 275-7500.
Rev. J. C. Leonard, O.M.I.
Rev. Charles J. Coppens, O.M.I.
Boston 232-9500.
Rev. Gerald D. Desmond
Rev. John P. Young

Brockton 1 + 583-4500
Rev. Joseph F. Gough
Rev. Lawrence F. Naves
West Roxbury 323-7700
Rev. Edmund G. Barry
WALTER E. FERNALD SCHOOL
Rev. John R. Crispo, 894-3600.
WRENTHAM SCHOOL
Rev. Cyril E. Tolland, 1 + 384-3373.

INSTITUTIONS

CHARLES STREET JAIL
Rt. Rev. John M. McQuirk, 523-4342.

DEER ISLAND
Rev. Joseph H. Burke, 846-2760.

ESSEX COUNTY JAIL
Rev. Paul G. Donehue, 1 + 774-1958.

MASSACHUSETTS CORRECTIONAL INSTITUTIONS
Bridgewater:
Rev. Joseph A. Mulligan, 1 + 697-6941.
Bridgewater Juvenile Guidance:
Rev. William J. Currier, 1 + 697-4305.
Concord:
Rev. Thomas F. Brosnan, 1 + 369-3220.
Sherborn:
Rev. John H. O'Connor, 1 + 653-6253.
Norfolk:
Rev. Peter F. Hart, 1 + 528-0170.
Walpole:
Rev. John J. Foley, 1 + 668-2100.

EAST CAMBRIDGE HOUSE OF CORRECTION
Rt. Rev. Michael F. Costello, 547-0399.

MIDDLESEX HOUSE OF CORRECTION
Rev. Francis D. Scully, 1 + 663-3624.

PLYMOUTH COUNTY JAIL
Rev. John D. MacEachern, 1 + 746-0663.

SALEM JAIL
Rt. Rev. John J. McCarthy, 1 + 744-0757

SHIRLEY INDUSTRIAL SCHOOL
Rev. Arthur I. Bergeron, 1 + 425-4341, 425-4080.

...a 'mimeo' designed like a printing press!

DUAL CYLINDER, PASTE-INK PROCESS

Gestetner is a specially engineered duplicator and process that makes it possible for your office girl to produce your own forms, bulletins, literature and even illustrated catalog pages at a fraction of what you once paid for outside services. Completely clean and automatic . . . and highly profitable even if used only occasionally. A different model for every size need and budget. *A Gestetner costs no more than the old fashioned 'mimeo'!*

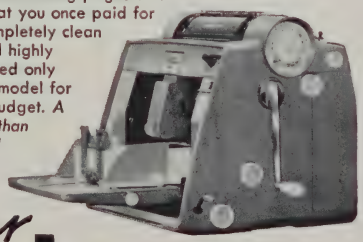

Gestetner

stencil duplicating that looks like printing!

PAMCO INCORPORATED

SERVICING EVERY DUPLICATING NEED

PHOTO COPY
MIMEOGRAPH
SPIRIT DUPLICATING
COLLATING
FOLDING

Equipment and Supplies

38 RAMSDELL STREET
NEWTON HIGHLANDS, MASS. 02161
Telephone 969-7550

PAMCO INC. 38 RAMSDELL ST., NEWTON HIGHLANDS, MASS. 02161
Please send descriptive literature and specimens

NAME _____
COMPANY _____
ADDRESS _____
CITY _____ STATE _____

Be Sure it's

DUNN

for safe, dependable MOVING and STORAGE

Whether you're an individual, a family, a group, or a large corporation, you *know* your moving operation is in capable hands when you place your trust in the D. W. Dunn Co., Metropolitan Boston's leading movers for over 60 years. We handle every conceivable type of moving job — across the street and around the world — with the most modern equipment and methods.

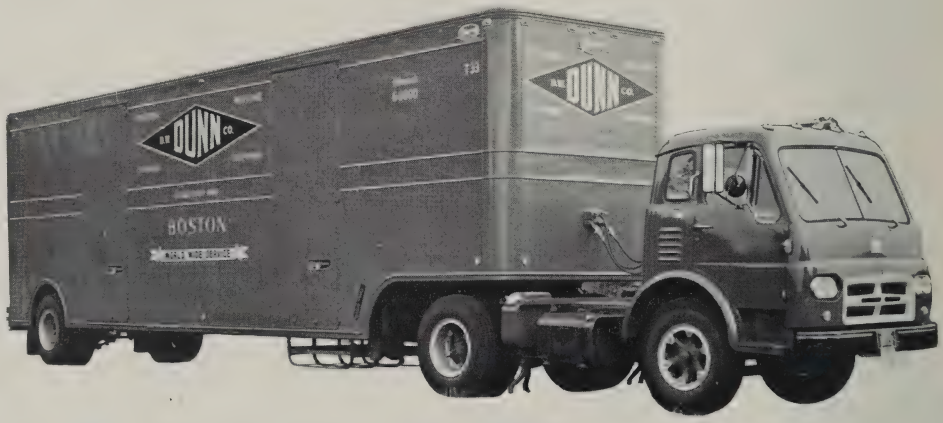

Our tremendous and efficient storage facilities offer you personalized service in storing and protecting your most treasured possessions.

put the **whole job** in **our** hands . . . from packing to safe delivery.

PACKING MOVING
D.W. DUNN CO.
STORING SHIPPING
Established 1896

3175 WASHINGTON ST., BOSTON, MASS. 02130

TELEPHONES
522-3300 (Jamaica Plain) 653-0400 (Natick)
426-8000 (Boston) 744-1820 (Salem)
828-2860 (Canton)

EXCLUSIVE METROPOLITAN BOSTON AGENT AERO Mayflower

WORLD-WIDE FURNITURE MOVERS

VERY IMPORTANT PAGES ARE 3-5; 129-137; 241-248

Juvenile Court Chaplains

Archdiocesan Chairman, Rt. Rev. Albert A. Jacobbe, 404 Sumner St., East Boston 02128, 567-1223

ESSEX COUNTY

First District Court
SALEM, BEVERLY, DANVERS, HAMILTON, MIDDLETON, TOPSFIELD, WENHAM, MANCHESTER.
REV. JOHN J. TIERNEY, Catholic Charities, Broad St., Salem. + 744-0203.

Second District Court
AMESBURY, MERRIMAC, SALISBURY.
REV. DONALD CLIFFORD, St. Joseph's Rectory, 9 Sparhawk St., Amesbury. 1 + 388-0160.

Third District Court
IPSWICH.
REV. OLIVER W. VERRILL, St. Joseph's Rectory, 10 Mt. Pleasant Ave., Ipswich 1 + 356-3944.

District Court, South Essex
LYNN, MARBLEHEAD, NAHANT, SWAMPSCOTT, SAUGUS.
REV. JAMES J. HARRINGTON, St. Mary's Rectory, 8 S. Common St., Lynn. 598-4907.

District Court, North Essex
HAVERHILL, GROVELAND, GEORGETOWN, BOXFORD.
REV. JAMES P. RYAN, St. John The Evangelist Rectory, 110 Lincoln Ave., Haverhill. 1 + 372-2780.

District Court, East Essex
ESSEX, ROCKPORT, GLOUCESTER.
REV. JAMES M. GIBBONS, Our Lady of Good Voyage Rectory, 142 Prospect St., Gloucester. 1 + 283-1490.

District Court of Lawrence
ANDOVER, LAWRENCE, METHUEN, NORTH ANDOVER.
REV. WILLIAM P. KELLY, O.S.A., St. Mary's Rectory, 300 Haverhill St., Lawrence. 1 + 685-5930.

District Court of Newburyport
NEWBURYPORT, NEWBURY, ROWLEY, WEST NEWBURY, SALISBURY.
REV. FRANCIS J. RITCHIE, Immaculate Conception Rectory, 7 Court St., Newburyport. 1 + 462-2774.

District Court of Peabody
PEABODY, LYNNFIELD.
REV. RICHARD F. WALSH, St. Ann's Rectory; 136 Lynn St. Peabody. 1 + 531-1480.

MIDDLESEX COUNTY

First District Court, North Middlesex
AYER, GROTON, PEPPERELL, TOWNSEND, ASHBY, SHIRLEY, WESTFORD, LITTLETON, BOXBOROUGH.
REV. DANIEL F. DUNN, St. Mary's Rectory, 74 West Main St., Ayer. 1 + 772-2414.

First District Court, South Middlesex
FRAMINGHAM, ASHLAND, HOLLISTON, SHERBORN, WAYLAND, HOPKINTON, SUDBURY.
REV. JOHN J. HOGAN, St. Stephen's Rectory, 30 Clinton St., Framingham. 1 + 875-4788.

First District Court, East Middlesex
MALDEN, MEDFORD, MELROSE, EVERETT, WAKEFIELD.
REV. ROBERT C. BRYSON, Sacred Hearts' Rectory, 297 Main St., Malden. 324-0728.
REV. JOHN A. DALEY, St. Mary's Rectory, 41 Myrtle St., Melrose. 665-0152.

Second District Court, East Middlesex
WALTHAM, WATERTOWN, WESTON.
REV. PASQUALE J. BARLETTA, St. Patrick's Rectory, 25 Chestnut St., Watertown. 924-3285.

Third District Court, East Middlesex
CAMBRIDGE, ARLINGTON, BELMONT.
REV. EDWARD T. O'CONNELL, Catholic Charities, 678 Massachusetts Ave., Cambridge. 547-9566.

District Court, Central Middlesex
ACTON, BEDFORD, CARLISLE, CONCORD, LEXINGTON, LINCOLN, MAYNARD, STOWE.
REV. EDWARD J. TOOMEY, St. Bernard's Rectory, 1 Monument Sq., Concord. 1 + 369-3778.

District Court of Lowell
LOWELL, BILLERICA, CHELMSFORD, DRACUT, DUNSTABLE, TEWKSBURY, TYNGSBORO.
REV. VINCENT A. JAKUL, Catholic Charities, 175 Central St., Lowell. 1 + 452-1421.

Fourth District Court, East Middlesex
READING, NORTH READING, WOBURN, WINCHESTER, BURLINGTON, WILMINGTON, STONEHAM.
REV. WALTER M. McDONOUGH, St. Charles Rectory, 280 Main St., Woburn. 933-0300.

District Court of Marlboro
REV. VINCENT E. DAILY, Immaculate Conception Rectory, 17 Washington Ct., Marlboro. 1 + 485-0016.

District Court of Natick
REV. GEORGE F. MURRAY, St. Patrick's Rectory, 30 E. Central St., Natick. 1 + 653-1093.

District Court of Newton
REV. MICHAEL F. DOOLEY, Sacred Heart Rectory, 1321 Centre St., Newton. 244-0191.

District Court of Somerville
REV. FRANCIS G. O'SULLIVAN, Catholic Charities, 186 Highland Ave., Somerville. 625-1920.

NORFOLK COUNTY

District Court, East Norfolk
RANDOLPH, BRAINTREE, COHASSET, WEYMOUTH, QUINCY, HOLBROOK, MILTON.
REV. LEO X. LYNCH, St. John's Rectory, 21 Gay St., Quincy. 773-0250.
REV. ROBERT H. BLUTE, St. Anne's Rectory, 757 Hancock St., Quincy. 479-5400.

District Court, South Norfolk
STOUGHTON, CANTON, AVON, SHARON.
REV. WILLIAM H. MORGAN, St. John the Evangelist Rectory, 700 Washington St., Canton. 828-0090.

District Court, North Norfolk
DEDHAM, DOVER, NORWOOD, WESTWOOD, MEDFIELD, NEEDHAM, WELLESLEY.
REV. RICHARD F. REGAN, St. Margaret Mary's Rectory, 845 High St., Westwood. 326-1071.

District Court, West Norfolk
BELLINGHAM, FOXBORO, FRANKLIN, MEDWAY, MILLIS, NORFOLK, PLAINVILLE, WALPOLE, WRENTHAM.
REV. CLYDE A. LEONARD, St. Mary's Rectory, Church St., Franklin. 1 + 528-0020.

Municipal Court of Brookline
REV. ADRIAN P. O'LEARY, St. Mary of the Assumption Rectory, 5 Linden Place, Brookline. 734-0444.

PLYMOUTH COUNTY

Second District Court
ABINGTON, ROCKLAND, HINGHAM, HULL, HANOVER, HANSON, SCITUATE, NORWELL, WHITMAN.
Hingham Session, REV. DAVID T. McGOWAN, St. Mary's Rectory, 58 Nantasket Ave., Nantasket. 925-0680.
Abington Session, REV. THOMAS J. FLEMING, St. Bridget's Rectory, 455 Plymouth St., Abington. 1 + 878-0900.

Third District Court
PLYMOUTH, KINGSTON, PLYMPTON, PEMBROKE, DUXBURY, MARSHFIELD.
REV. JOHN A. McLAUGHLIN, St. Peter's Rectory, 81 Court St., Plymouth. 1 + 746-0663.

Fourth District Court
MIDDLEBORO, WAREHAM, LAKEVILLE, ROCHESTER, CARVER.
REV. LAWRENCE J. RONDEAU, Sacred Heart Rectory, 340 Center St., Middleboro. 1 + 947-0444.

District Court of Brockton
BROCKTON, BRIDGEWATER, WEST BRIDGEWATER, EAST BRIDGEWATER, HALIFAX.
REV. WILLIAM J. RILEY, St. Patrick's Rectory, 335 Main St., Brockton. 1 + 586-4840.

SUFFOLK COUNTY

Boston Juvenile Court
RT. REV. ALBERT A. JACOBBE, Our Lady of Assumption Rectory, 404 Sumner St., East Boston. Monsignor Jacobbe serves Superior Court, Boston, also, 567-1223.

Brighton Municipal Court
REV. CHARLES B. ANADORE, St. Columbkille Rectory, 321 Market St., Brighton. 782-5126.
REV. THOMAS F. KEANE, St. Anthony's Rectory, 43 Holton St., Allston. 782-0775.

Charlestown Municipal Court
REV. ROBERT D. SMITH, St. Catherine's Rectory, 42 Vine St., Charlestown. 242-1750.

Chelsea District Court
CHELSEA, REVERE.
REV. DANIEL F. QUINN, St. Rose Rectory, 601 Broadway, Chelsea. 889-0204.

Dorchester Municipal Court
REV. LAWRENCE B. WETTERHOLM, St. Christopher's Rectory, 263 Mt. Vernon St., Dorchester. 282-8545.

East Boston District Court
EAST BOSTON, WINTHROP.
REV. KEVIN J. CROWLEY, Our Lady of Assumption Rectory, 404 Sumner St., East Boston. 567-1223.

Roxbury Municipal Court
REV. JAMES H. LANE, St. Paul's Rectory, 1 Lingard St., Dorchester. 445-9553.
REV. FRANCIS X. DUFRESNE, St. Joseph's Rectory, 85 Regent St., Roxbury. 445-3654.
REV. JAMES L. PUBLICOVER, St. John's Rectory, 26 Lawrence Ave., Roxbury. 427-3560.

South Boston Municipal Court
REV. GERARD D. BARRY, St. Augustine's Rectory, 9 F St., South Boston. 268-1230.

West Roxbury Municipal Court
REV. RICHARD G. JOHNSON, Sacred Heart Rectory, 169 Cummings Highway, Roslindale. 325-3322.

CAVANAUGH & EARLEY, Inc.

Roofing and Sheet Metal Work

MAINTENANCE, REPAIRS AND RENEWALS

19 GROVE AVE. CAMBRIDGE, MASS.

547-4516

STAPLERS...COIN WRAPPERS...DICTIONARIES...LOOSE LEAF BINDERS...MATTRESSES.
..DYMO MACHINES AND TAPES...ADDING MACHINES...WILSON JONES COMPANY PRODUCT
STEEL SHELVING...LETTER PRESS AND OFFSET PRINTING...CONVENT FURNITURE.....
FILING GUIDES AND INDEXES...CHALK...MAK-UR OWN TABS...AL-RITE PENS...CLIP
BOARDS...CARBON PAPER...ROTARY CARD FILES...OFFICE FURNITURE...CARTERS INK
PRODUCTS...BINDER CLIPS...TELEPHONE LIST FINDERS...PARTITIONS...STAGE CURT
CURTAINS...ACCOUNT BOOKS...STANDARD DIARIES...OXFORD PENDAFLEX FOLDERS....
TABLET ARM CHAIRS...FILING SUPPLIES...ADHESIVES...MUCILAGE...DUPLICATING
SUPPLIES...DORMITORY FURNITURE...FASTENERS...STAMP SUPPLIES...NATIONAL BAN
BANK BOOK BINDERS...CLIP BOARDS...FOLDING CHAIRS...KOLLATED CARBON PAPER.
..COLE AND ART STEEL CABINETS...BLACKBOARDS...PEN SETS...AVERY LABELS.....
DESK CHAIRS...COLORED PENCILS...CELLOPHANE TAPE AND DISPENSERS...MARKS-A-
LOT PENS...MODULAR FURNITURE.WALLS...COLUMBIA STEEL FILES...ALL-STEEL DESK
DESKS AND CHAIRS...KINDERGARTEN FURNITURE...FOLDING TABLES...PENCIL SHARPE
SHARPENERS...RUBBER BANDS...GRAPH PAPER...LOUNGE FURNITURE...MAP TACKS AND
SIGNALS...DENNISON LABELS...SPEED LETTERS...PRINTING...RECTORY FURNITURE..
.BOND PAPER...CLOTHES RACKS AND HANGERS...FUNERAL HOME FURNITURE...TWINE..
AND GUMMED PAPER...SORTER FILES...KNEELERS...CASH BOXES...INSULATED FILES.
..TABLES...CHART PAK TAPE...SHEET PROTECTORS...SHREDMASTER MACHINES...RE-
UPHOLSTERING...FLOOR MATS...CHAIR CASTERS...GEM PAPER CLIPS...ACCO COVERS.
..LECTURNS...BLAISDELL CHINA MARKERS...DUO-TANG COVERS...LECTON FURNITURE
POLISH...COURTESY DESIGN AND DECORATING...PRIE DIEUS...COOK & COBB RED ROP
ROPE FILES AND WALLETS...SELF INKING NUMBERERS...NYLON TAB BINDERS...TRANS
TRANSFER CASES...DOSSALS...DESKS...COLUMNAR PADS...SOUTHWORTH PAPERS...RUB
RUBBER STAMPS TO ORDER...RUBBER MAID PRODUCTS...MACHINES STAMPS...LEATHER
CHAIRS...SWINGLINE STAPLERS...STORAGE CABINETS...CAMP FURNITURE...FILING
AND DRAFTING STOOLS...KEY TAGS...X-ACTO KNIVES...RULERS...WORK ORGANIZERS.
..DRAPERIES...SCORE CARDS...GOLF PENCILS...CARPETS...STOOLS...LIBRARY FURN
LIBRARY FURNITURE...WEEK-AT-A-GLA
WEEK-AT-A-GLANCE BOOKS...SAFES...
TIFFANY TYPEWRITER STANDS...U-S-E
U-S-E CLASP ENVELOPES...CALENDAR
.STAPLERS...COIN WRAPPERS...DICTI
DICTIONARIES...LOOSE LEAF BINDERS
DYMO MACHINES AND TAPES...ADDING
MACHINES...LETTER PRESS AND OFFSE
OFFSET PRINTING...CARTERS INK PRO
PRODUCTS...ACCOUNT BOOKS...STANDA
STANDARD DIARIES...LOUNGE FURNITU
FURNITURE...CHAIR CASTERS...FLOOR
.SORTER FILES...KNEELERS...MAP TA
..ALL-STEEL CHAIRS...SHRED MASTER
MACHINES...CASHBOXES...INSULATED
FILES...LECTURNS...FOLDING CHAIRS
SHEET PROTECTORS...FASTENERS...PE
PEN SETS...ADHESIVES...OFFICE FUR
FURNITURE...CONVENT FURNITURE...M
A-LOT PENS...CELLOPHANE TAPE AND
DISPENSERS...PENCIL SHARPENERS...
COLUMBIA STEEL FILES...GRAPH PAPE
GEM PAPER CLIPS...BLAISDELL CHINA
MARKERS...TABLES...STAMPING SUPPL
SUPPLIES...MUCILAGE...CHALK...RUB
BANDS...SIGNALS...DENNISON LABELS
BOARDS...CLOTHES HANGERS AND RACK
TABLET ARM CHAIRS...COIN WRAPPERS
LABEL MAKERS...MATTRESSES...WILSO

GLANC
TIFFAN
CLASP.
PADS..
DICTIO
DYMO..
MACHIN
PRINT
.PROD.
DIARIE
TURE..
MATS..
TACKS.
MACHIN
FILES.
..INK.
PEN SE
FURNIT
MARKS-
DISPEN
COLUMB
PAPER.
MARKER
SUPPLI
RUBBER
CLIP..
...TAB
DYMO L
.JONES

The largest supply of stationery and furniture under one roof.
Visit our convenient showroom just one block from the South Station in the heart of Boston's shopping area.
One stop shopping for all your needs large or small. Quick delivery.

L. E. MURAN CO.

290 DEVONSHIRE STREET
BOSTON, MASS. PHONE 426-8522
Zip Code 02110

Chaplains of Catholic Clubs at Secular Educational Institutions

*68 St. Stephen St., Boston 02115, 266-2635

The majority of secular institutions have Catholic Clubs as campus activities. Most of these organizations are known as Newman Clubs. As their purpose is to safeguard the faith of Catholic students attending non-Catholic institutions of higher learning PARENTS SHOULD DIRECT THEIR CHILDREN TO THESE CLUBS.

Beverly Hospital School of Nursing
Rev. Frederick R. McGowan, 253 Cabot St., Beverly 01915 1 + 922-0113

Boston City Hospital School of Nursing
Rev. Edmund K. Cheney, S.J., 761 Harrison Ave., Boston 02115, 536-8440

Boston School of Business Education
Rev. Francis X. Dufresne, 85 Regent St., Roxbury 02119, 445-3654

Boston University
Rev. Lawrence V. McDonnell, C.S.P.,* 211 Bay State Road, Boston 02115, 267-2100—Ext. 561

Boston University, Evening Division
Rev. Vincent J. Mackay, 30 St. Cecilia St., Boston 02115, 536-4548

Brandeis University
Rev. Richard Troy, C.S.P., 5 Park St., Boston 02108 742-4460

Cambridge City Hospital School of Nursing
Rev. Joseph F. Beaudoin, Holy Ghost Hospital, Cambridge 02138 876-4344

Chamberlayne Junior College
Rev. Aengus Quinlan, O.F.M., 18 N. Bennet St., Boston 02109, 742-4190

Chandler School for Women
Rev. Edward A. Hofler, C.S.P.*

Emerson College
Rev. Lawrence V. McDonnell, C.S.P.,* 211 Bay State Road, Boston 02115, 267-2100—Ext. 561

Endicott Junior College
Rev. Frederick R. McGowan, 253 Cabot St., Beverly 01915, 1 + 922-0113

Harvard University and Radcliffe College
Rev. Joseph I. Collins, 20 Arrow St., Cambridge 02138, 868-6585
Associate Chaplain: Rev. Thomas W. Buckley, S.T.D.

Harvard University School of Law
Rev. Joseph I. Collins, 686-6585

Harvard University School of Medicine
Rev. George L. Drury, S.J., Boston College, Chestnut Hill 02167, 322-3200

Lasell Junior College
Rev. Edward W. Beucler, 45 Ash St., Auburndale 02156, 244-9110

Lawrence General Hospital
Rev. Francis Irwin, 114 South Broadway, Lawrence 01843, 1 + 683-9416

Lesley College
Rev. John B. Scorzoni, 34 Mt. Auburn St., Cambridge 02138, 876-2174

Lowell Technological Institute
Rev. Paul T. Walsh, 158 Mammoth Rd., Lowell 01854, 1 + 452-4812

Lynn Hospital School of Nursing
Rt. Rev. John W. Lynch, 571 Boston St., Lynn 01905, 593-8047

Massachusetts General Hospital School of Nursing
Rev. Daniel J. O'Leary, 68 Cardinal O'Connell Way, Boston 02114, 523-4342

Massachusetts Institute of Technology
Rev. Henry J. Dooley, C.S.P.*
317 Memorial Drive, Cambridge 02139, 864-6900—Ext. 2981

Mount Ida Junior College
Rev. Francis J. Duggan, 601 Winchester St., Newton 02161,, 244-0260

Northeastern University
Rev. Edward A. Hofler, C.S.P.*

Quincy City Hospital School of Nursing
Rev. Leo X. Lynch, 21 Gay St., Quincy 02169, 773-0250

Salem Hospital School of Nursing
Rev. John B. McCormack, 161 Federal St., Salem 01970, 1 + 744-1600

Simmons College
Rev. Henry J. Dooley, C.S.P.*

State Colleges

Boston
Rev. F. Donald Logan, 558 South Ave., Weston, 02167, 889-5500

Bridgewater
Rev. Everett F. Vierra, 103 Centre St., Bridgewater 02324, 1 + 697-4305

Framingham
Rev. Robert T. Graham, S.M., 518 Pleasant St., Framingham 01704, 1 + 873-3437

Lowell
Rev. Paul T. Walsh, 158 Mammoth Rd., Lowell 01854, 1 + 452-4812

Salem
Rev. Paul Donovan, 8 So. Common St., Lynn 01902, 598-4907

Suffolk University
Rev. Richard Troy, C.S.P., 5 Park St., Boston 02108, 742-4460

Tufts University
Rev. Robert W. Baer, C.S.P.,* 894-6000

Wellesley College
Rev. Francis M. Kelley, O.P., Glen Street, Dover 02023, 1 + 785-0124

WHOLESALE

Gifts — Housewares — China — Glassware
Cutlery — Drygoods — Jewelry
Lamps — Clocks — Leather Goods
Carnival Supplies
Helium Tanks — Balloons — Slum
Bingo Equipment — Penny Sale Cards

GRABS for CHURCH FAIRS
AND CHRISTMAS BAZAARS
RELIGIOUS ITEMS

Toys — Games — Dolls
Plush Animals
All Seasonal Items
Sporting Goods
Baby and Pre-school Toys
Musical Items — Models Plane-Ship-Car

ALL PRICE RANGES — ALL FAMOUS BRANDS

BOSTON TOY and NOVELTY

55 HIGH ST. — IN SOUTH STATION AREA — BOSTON

Come In! Write or Phone! LI 2-3843 — Marie Riley

New England's Original

WHALE of a time!

FUN FOR ALL. . .FROM EASTER SUNDAY TO LABOR DAY

Aeroplane Swing	Shooting Gallery	Roller Coaster	Funhouse	Refreshment Stands
Bug	Kiddie Coaster	Rot-Jet	Launch	Roller Skating
Custer Cars	Kiddie Land	Whip	Miniature Golf	German Carousel
Scooter	Merry-Go-Round	Bathing	Novelty Stands	Games
Ferris Wheel	Miniature Train	Bowling	Penny Arcade	Tilt-A-Whirl

Picnic Groves • Softball Field • Fireplaces
"Pirate's Den" Double-Decker Dark Ride

FREE ADMISSION
FREE PARKING

HOW TO GET TO WHALOM PARK
Turn off Route 2 at Route 13. Follow Route 13 toward Lunenburg, 3 miles to the park.

FOR INFORMATION AND RESERVATIONS CALL FITCHBURG
342-3707
WINTER PHONE: FITCHBURG 343-6454

WHALOM PARK AMUSEMENT COMPANY
280 Main Street, Fitchburg, Mass.
Henry G. Bowen, Pres.

Reduced Rates For All Groups!

VERY IMPORTANT PAGES ARE 3-5; 129-137; 241-248

OFFICIAL SCHOOL CALENDAR

ARCHDIOCESE OF BOSTON
1964-1965

Approved by
HIS EMINENCE RICHARD CARDINAL CUSHING, Archbishop of Boston
Issued from the Office of

RT. REV. ALBERT W. LOW, A.M., Superintendent of Schools
468 Beacon Street, Boston 02115 Telephone: 536-5417

1964

Monday, Nov. 30—Thanksgiving Recess ends: classes resumed.
Wednesday, Dec. 23—Christmas vacation begins at close of school day.

1965

Monday, Jan. 4—Christmas vacation ends: classes resumed.
Wednesday, Feb. 3—Religion examination for all high school seniors. 9:00 A.M.
Friday, Feb. 19—Mid-winter vacation begins at close of school day for schools located in City of Boston (For schools outside of Boston, see No. 3 below).
Monday, March 1—Mid-winter vacation ends for schools located in City of Boston.
Wednesday, Mar. 17, Feast of St. Patrick—No School.
Friday, April 2 / Saturday, April 3 } 8th Annual Music Demonstration, Symphony Hall, Boston, 2:00 P.M.
Wednesday, April 14—Spring vacation begins at close of school day for schools in the City of Boston.
Monday, April 26—Spring vacation ends for schools in City of Boston; classes resumed.
Thursday, June 3—Archdiocesan Examination program begins.
Thursday, June 10—Archdiocesan examination program ends.
Friday, June 11—Summer vacation begins at close of school day.
Monday, Sept. 6—Labor Day. Schools will reopen after this date on the same day when public schools reopen in the respective cities and towns.

1—THE SCHOOL DAY FOR GRADES 1-8 SHALL CONSIST OF NOT LESS THAN FIVE HOURS AND THIRTY MINUTES, EXCLUSIVE OF THE LUNCH PERIOD.

2—THE SCHOOL DAY FOR HIGH SCHOOLS SHALL CONSIST OF FIVE HOURS AND FORTY-FIVE MINUTES, EXCLUSIVE OF THE LUNCH PERIOD.

3—ALL SCHOOLS SHALL TAKE THE MID-WINTER AND SPRING VACATIONS AT THE SAME TIME AS THE PUBLIC SCHOOLS IN THEIR RESPECTIVE LOCALITIES.

4—The sessions of Catholic schools shall be suspended whenever the sessions of the public schools are suspended on account of inclement weather.

5—Catholic schools shall observe special holidays proclaimed by the civic authorities for their respective cities and towns.

6—The supervisor or the principal of each school, with the consent of the pastor, is permitted to select one day during the school year as a visiting day for teachers, to visit other schools in session.

7—No other free days may be taken without explicit permission from the Superintendent of Schools.

8—ELEMENTARY SCHOOL GRADUATIONS MUST NOT TAKE PLACE UNTIL JUNE 11, 1965 AFTER THE COMPLETION OF THE DIOCESAN EXAMINATION PROGRAM.

Established 1863 Incorporated 1895

Everything For Your School

- SCHOOL FURNITURE
- BLACKBOARDS
- MAPS—GLOBES
- ART MATERIAL
- RECREATION EQUIPMENT
- DIPLOMAS
- KINDERGARTEN SUPPLIES
- SCHOOL PAPER
- COMPOSITION BOOKS
- EXAMINATION BOOKS
- PADS—THEME TABLETS
- FILLERS—COVERS
- PENCILS—PENS
- CHALK—ERASERS

J. L. HAMMETT CO.

290 MAIN STREET, CAMBRIDGE 02142 — 876-5230

Retail Store: 24 Tremont St., Boston 02108 — 523-5778

NEWMAN PREPARATORY SCHOOL

CONDUCTED BY CATHOLIC LAYMEN

COEDUCATIONAL

•

Day and Evening Courses of Study Throughout the Year.

Courses for College Entrance Candidates.

•

NEWMAN PREPARATORY SCHOOL

245 Marlborough Street, Boston 02116

Telephone 267-4530

Measure the PFLAUM PERIODICALS

Before you choose a classroom periodical . . .

MEASURE THE MESSENGERS

Measure the MESSENGERS against any other periodical teaching aid.

Measure the way they fit the curriculum. The MESSENGERS add the latest word on the subjects you teach.

Measure the way they look at the world. The MESSENGER look is a true look—seeing Christ's world as well as Caesar's.

Measure the way they measure your pupils. The MESSENGERS give you three standardized reading tests for your pupils every year.

Measure the value the MESSENGERS deliver. Thirty-two weekly issues packed with timely material, and a weekly MESSENGER Guide. All this for just pennies per week.

Measure the MESSENGERS and you'll want to subscribe.

Geo. A. Pflaum, PUBLISHER, INC. SINCE 1889
38 W. FIFTH ST. DAYTON, OHIO 45402

St. Paul Catholic
BOOK and FILM CENTER

Bibles, Missals, Prayerbooks; Sacred Scripture, Theology, Philosophy, Papal Teachings; Liturgy; — Biographies, Autobiographies; Lives of Saints — Meditation & Spiritual Reading Books, and other outstanding Catholic Best Sellers.

Children's Story and Coloring Books.

16mm Films, Filmstrips, Religious Art.

172 Tremont St.
Boston, Mass. 02111
HA 6-5464

381 Dorchester St.
So. Boston, Mass. 02127
AN 8-8811

Discount to Clergy & Religious

VERY IMPORTANT PAGES ARE 3-5; 129-137; 241-248

Catholic Colleges

Boston College

JESUIT FATHERS

Chestnut Hill 02167 Est. 1863
332-3200
Very Rev. Michael P. Walsh, S.J.; President
Schools: College of Arts and Sciences; College of Business Administration; School of Education; Graduate School of Arts and Sciences; Graduate School of Business; School of Social Work; School of Law; Evening College of Arts, Sciences and Business Administrations; School of Nursing; Institute of Adult Education; Summer Session. All Schools and Colleges co-educational except day Colleges of Arts and Business Administration.
Capacity: 7000 undergraduates; 3000 graduate and professional students.
Legal Name: The Trustees of Boston College.

Cardinal Cushing College

SISTERS OF THE HOLY CROSS

150 Fisher Ave., Brookline 02146 Est. 1952
734-1422 — 566-0938
Sister M. Madonna, C.S.C.: President
Sister M. Campion, C.S.C.: Dean
Liberal Arts: American Studies; Biology; Business; Elementary Education; English; French; History; Mathematics; Sociology; Theology.
Two-Year Programs: Liberal Arts; Business and Medical Secretarial.
Legal Name: Sisters of the Holy Cross of Massachusetts, Cardinal Cushing College.

Cardinal Cushing School of Theology for the Laity

DOMINICAN FATHERS

(Affiliated with Providence College)
Emmanuel College, Boston 02115 Est. 1952
782-4007 (after 6:00 P.M.)
Pauline W. Smith, LL.B.: Administrative Director
(All communications should be addressed to 701 Cambridge St., Brighton 02135
Three-year Course in Theology based on the Summa Theologica.
Classes: 7:45 P.M. Tuesdays, September-May.
Enrollment: 250 (co-educational)
Faculty: 6 Dominican Fathers from Providence College.
Legal Name: Cardinal Cushing School of Theology for the Laity.

College of the Holy Cross

JESUIT FATHERS

Worcester 01610 Est. 1843
791-6211
Very Rev. Raymond J. Swords, S.J.: President
Rev. Maurice F. Reidy, S.J.: Dean
College of Liberal Arts and Sciences leading to B.A. and B.S. degrees: Science Course leading to M.S. in Chemistry. ROTC, Navy and Air Force.
Enrollment: 1973 men
Legal Name: The Trustees of the College of the Holy Cross.

Emmanuel College

SISTERS OF NOTRE DAME DE NAMUR

400 The Fenway, Boston 02115 Est. 1919
277-9340 (41-42-43)
Sister Ann Bartholomew, S.N.D.: President
Liberal Arts College for Women.
Capacity: 1200.
Legal Name: The Trustees of Emmanuel College.

Merrimack College

AUGUSTINIAN FATHERS

North Andover 01845 Est. 1947
683-7111
Rev. Vincent A. McQuade, O.S.A., Ph.D.: President
Schools of Arts and Sciences: Business Administration, Pre-Medicine, Pre-Dentistry, Chemistry, Medical Technology, Physics, Engineering Physics, Mathematics, Math-Science-Education, Secretarial Science, Engineering. Co-educational.
Capacity: 2500 Students.
Rev. Donald X. Burt, O.S.A.: Resident Chaplain
Legal Name: Augustinian College of the Merrimack Valley.

Newton College of the Sacred Heart

RELIGIOUS OF THE SACRED HEART

885 Centre St., Newton 02159 Est. 1946
332-6700
Mother Gabrielle Husson, R.S.C.J.: President
Mother Mary Quinlan, R.S.C.J.: Dean
Liberal Arts College for Women.
Capacity: 650.
Legal Name: Newton College of the Sacred Heart.

Regis College

SISTERS OF ST. JOSEPH

235 Wellesley St., Weston 02193 Est. 1927
893-1820
Sister Jeanne d'Arc, C.S.J.: President
Sister M. Flavia, C.S.J.: Dean
Sister M. Bernarda, C.S.J.: Director of Summer Session
Liberal Arts College: Liberal Arts, Home Economics, Education, Science and Social Service.
Capacity: 800.
Legal Name: Regis College for Women.

Stonehill College

HOLY CROSS FATHERS

North Easton 02356 Est. 1948
238-2052
696-9050 (Boston line)
Very Rev. John T. Corr, C.S.C.: President
Rev. Joseph P. Keena, C.S.C.: Vice President
Rev. Aloysius E. Cussen, C.S.C.: Dean
College of Liberal Arts and Sciences: Biology, Chemistry, Medical Technology, Business Administration. Co-educational.
Capacity: 400 women, 800 men. (Dormitory for 210 men)
Legal Name: Foundation of Our Lady of Holy Cross, Inc.

Take the "drudgery" out of calculations with . . .

The
K-12 Prep (TM)
SLIDE RULE

for BEGINNERS by K+E

Easy to teach, easy to learn! A real break-thru at the pre-college level. Free Special Course Outline and Instruction Manual included. Also available: 7-ft. demonstration model. For details:

Call COpley 7-2700

Complete line of top quality drafting, engineering and surveying supplies.

B.L. MAKEPEACE INC.
1266 BOYLSTON ST., BOSTON 15, MASS.

ANNOUNCING

READING AND STUDY SKILLS COURSES

for High School and College Students

Fall & Spring:

Late Afternoon and Saturday

Summer:

Day and Evening

The Hanley Reading and Study Center

College House - Harvard Sq., 1430 Massachusetts Ave.

Cambridge, Massachusetts 02138

Telephone: UN 4-8146

Established 1959

LEO F. HANLEY, Director

THE MILTON BRADLEY COMPANY

ART MATERIALS
PAPER TRIMMERS
PRE-SCHOOL TOYS
EDUCATIONAL GAMES
KINDERGARTEN SUPPLIES
PLAYGROUND EQUIPMENT
SCHOOL and FURNITURE EQUIPMENT
COMPLETE SCHOOL SUPPLIES

FILLERS
CONSTRUCTION PAPER
COMPOSITION BOOKS
EXAMINATION BOOKS
PADS and TABLETS
PENCILS and ERASERS
EVERY TYPE OF PAPER

Milton Bradley Company is the exclusive New England Distributor of Heywood-Wakefield School Furniture.

NEW ENGLAND DIVISION

43 CROSS STREET SPRINGFIELD, MASSACHUSETTS 01101

STAGE SETTINGS

COMPLETE DECORATIONS

Tracks and Stage Rigging
Flame-Proofing

Partial list of installations:—

St. Anthony's Shrine, Boston
Carney Hospital, Boston
Star of The Sea Church, Squantum
St. Anne's School, Wollaston
Our Lady of Loretto, Worcester
St. Mary's Church Hall, Boston
St. Jeanne Baptist Church, Lynn
Science Museum, Boston
Saxon and Gary Theatres, Boston
Catholic Youth Center, New Bedford

GOLDEN ASSOCIATES, INC.

13-19 Stanhope Street, Boston 02116 Dial 536-9776

The WILLIAM J. BURNS PATROL SERVICE

Telephone 426-3168

Subsidiary of the Wm. J. Burns International Detective Agency, Inc.

All-night armed patrol service, protecting churches, theatres, hospitals, commercial buildings and private homes against theft, fire and vandalism.

Uniformed patrolmen in cars cover Boston and vicinity in protecting your property.

Room 401
31 ST. JAMES AVENUE, BOSTON
(Park Square Building)

Diocesan Central Schools

Arlington, Boston, Braintree, Brockton, Cambridge, Concord, Framingham, Lowell, Peabody

WITHIN BOSTON AREA

Cardinal Cushing Central High School

SISTERS OF NOTRE DAME DE NAMUR
50 West Broadway, South Boston 02127 Est. 1948
268-1912
(Convent 268-0700)
Sister Margaret St. Joseph, S.N.D.: Principal
Classical and Commercial Courses in addition to a General Course.
Enrollment: 1002 girls.
Legal Name: Cardinal Cushing Central High School.

Cathedral High School

SISTERS OF ST. JOSEPH
74 Union Park St., Boston 02118 Est. 1926
542-2325
Sister Norena, C.S.J.: Principal
Rev. Paul L. Moritz (LI 2-3405): Spiritual Director
College Preparatory, Scientific and Commercial Courses.
Enrollment: 501 boys; 310 girls.
Legal Name: Cathedral High School.

Christopher Columbus High School

FRANCISCAN FATHERS
20 Tileston St., Boston 02113 Est. October, 1945
742-2626
Rev. Carmine Comperchio. O.F.M.: Principal.
College Preparatory and General Courses.
Faculty: 17 Franciscan Fathers; 7 Laymen.
Enrollment: 570 boys.
Legal Name: Christopher Columbus High School

Holy Childhood School

DAUGHTERS OF CHARITY OF ST. VINCENT DE PAUL (NAZARETH)
420 Pond St., Jamaica Plain 02130 Est. 1953
522-1000
Sister Jeanne: Principal.
Primary through Grade 8 for boys and girls.
Capacity: 300.
Legal Name: Holy Childhood School, Nazareth.

Holy Trinity High School

SISTERS OF ST. FRANCIS
Glen Riddle, Penn.
42 Hawthorne St., Roxbury 02119 Est. 1919
445-3357
Sister Miriam Grace, O.S.F.: Principal
College Preparatory and Commercial Courses.
Faculty: 7 Sisters of St. Francis.
Capacity: 120 girls.
Legal Name: Holy Trinity High School.

Julie Billiart Central High School

SISTERS OF NOTRE DAME DE NAMUR
20 Tileston St., Boston 02113 Est. September, 1945
523-1508
Sister Marie Francesca, S.N.D., Principal
College Preparatory, Commercial and General Courses.
Faculty: 9 Sisters of Notre Dame de Namur.
Enrollment: 350 girls.
Legal Name: Julie Billiart Central High School.

Matignon High School

SISTERS OF ST. JOSEPH
1 Matignon Ave., Cambridge 02140 Est. Sept., 1947
876-1212
Sister M. Charles, C.S.J.: Principal
College Preparatory.
Enrollment: 790 boys and girls.
Rev. C. Melvin Surette, 354-7344. (Residence Matignon Avenue): Chaplain.
Legal Name: Matignon High School.

North Cambridge Catholic High School*

SISTERS OF ST. DOMINIC
40 Norris St., Cambridge 02140 Est. September 1921
876-6068
Sister M. Aquinette, O.P.: Principal
College Preparatory, Commercial and General Courses.
Faculty: 15 Sisters, 1 Priest, 1 Lay Teacher.
Capacity: 440 boys and girls.
Legal Name: North Cambridge Catholic High School.
*Formerly St. John's High School.

St. Clare High School

MISSIONARY FRANCISCAN SISTERS OF THE IMMACULATE CONCEPTION
190 Cummins Highway, Roslindale 02131 Est. Sept. 1955
323-2533
Sister M. Antonia, O.S.F.: Principal
College Preparatory and Business Courses.
Faculty: 23 Sisters.
Enrollment: 650 girls.
Legal Name: St. Clare High School.

OUTSIDE BOSTON AREA

ARLINGTON

Arlington Catholic High School

SISTERS OF ST. JOSEPH
16 Medford St., Arlington 02174 Est. 1960
646-7770
Sister M. Melania, C.S.J.: Principal
Academic Course.
Enrollment: 279 boys, 344 girls.
Faculty: 17 Sisters who reside at St. Agnes' Convent; 2 Lay Teachers.
Capacity: 650 pupils.
Area Served: Arlington and neighboring sections
Rev. Robert F. Casey: Chaplain
Legal Name: Arlington Catholic High School of St. Agnes' Parish, Arlington

BRAINTREE

Archbishop Williams High School

SISTERS OF CHARITY OF NAZARETH
Independence Ave., Braintree 02184 Est. September, 1949
843-3636
Sister Miriam, S.C.N. (843-3610). Principal.
Four years of High School.
Enrollment: 470 boys, 464 girls.
Area Served: South Shore District.
Rev. Daniel F. Moran (843-3578): Chaplain
Legal Name: Archbishop Williams High School.

BROCKTON

Cardinal Spellman Central High School

SISTERS OF ST. JOSEPH
738 Court St., Brockton 02402 Est. September, 1958
583-6875
Sister M. Alan, C.S.J.: Principal.
College Preparatory, Scientific, Secretarial Courses.
Enrollment: 453 boys, 474 girls.
Faculty: 30 Sisters, 4 Laymen.
Faculty Residence: St. Joseph Convent, 738 Court St., 583-6640.
Area Served: Abington, Avon, Brockton, Bridgewater, Rockland, Stoughton, Whitman.
Rev. James W. Coyle: Chaplain.
Legal Name: Cardinal Spellman High School.

CONCORD

Rose Hawthorne Central Catholic School

SISTERS OF THE HOLY UNION OF THE SACRED HEARTS
52 Main St., Concord 01742 Est. September, 1951
(Elementary) 369-9600
(High) 369-5440
Sister Anne Maria, S.U.S.C., Principal of Elementary School.
Sister Irene Rita, S.U.S.C.: Principal of High School
Elementary School: 335 boys, 370 girls; High School 180 girls.
Area Served: Concord and surrounding towns.
Rev. James H. Connolly (369-3778): Chaplain
Legal Name: Rose Hawthorne Central Catholic School.

FRAMINGHAM

Marian High School

SISTERS OF ST. JOSEPH
273 Union Ave., Framingham 01701 Est. Sept. 5, 1956
872-2032
Sister Mary Adelbert, C.S.J.: Principal
Faculty: 28 Sisters of St. Joseph residing in Marian Convent, 5 Thurber St., (872-0291); 1 Priest; 5 Lay Teachers.
Enrollment: 390 boys, 440 girls, students in college preparatory courses.
Area Served: 20 communities in Middlesex and Norfolk Counties.
Rev. William B. Shea (873-7465): Spiritual Director
Legal Name: Marian High School.

GLOUCESTER

St. Peter's Central High School of Gloucester will open in September, 1965. Enrollment in freshman class will be 250 boys from the Greater Gloucester area. Entrance examinations will be announced in local Churches.

Holy Cross Fathers will staff the school. Rev. Thomas J. Lawton, C.S.C. will be its Headmaster.

LOWELL

Keith Academy

XAVERIAN BROTHERS
201 Thorndike St., Lowell 01852 Est. 1926
452-6502 — 453-0961
Rev. Brother Patrician, C.F.X.: Principal
Secondary education for boys.
Enrollment: 479 boys.
Rev. Vincent A. Jakul (453-0961): Chaplain
Area Served: Lowell and surrounding towns.
Legal Name: Keith Academy.

Keith Hall

SISTERS OF ST. JOSEPH
530 Stevens St., Lowell 01851 Est. 1926
452-9573
Sister M. Bosco, C.S.J.: Principal
Four-Year Secondary School Courses.
Capacity: 450 girls.
Chaplain: Priests from St. Margaret's Church, 455-5143.
Legal Name: Keith Hall.

PEABODY

Bishop Fenwick High School

SISTERS OF NOTRE DAME DE NAMUR
99 Margin St., Peabody 01960 Est. September, 1959
531-8200
Sister Rita Perpetua, S.N.D.: Principal
College Preparatory, Commercial and General Courses (Co-educational).
Enrollment: 488 girls, 485 boys.
Faculty: 24 Sisters of Notre Dame de Namur in residence at school; 8 Lay Teachers.
Rev. Joseph J. Bukay: Chaplain
Area Served: North Shore.
Legal Name: Bishop Fenwick High School.

EDUCATORS PUBLISHING SERVICE

301 VASSAR STREET, CAMBRIDGE, MASSACHUSETTS 02139

ENGLISH

English Review Exercises: Gr. 9-12
Vocabulary Builder Series: Gr. 6-12
Treanor's English Series
Planned Paragraphs
Writing the Composition
Composition Books I; II
English Manual
Sentence Building Exercises

MATHEMATICS

Mathematics Workshop Series
Elementary Algebra
Intermediate Algebra
Geometry
Ranieri Junior High Series
Key to Word Problems
Essentials of Arithmetic Gr. 7
Scholastic Aptitude Math

COLLEGE ENTRANCE

College Entrance Review
in English Aptitude
in English Composition
in Math Aptitude
in Intermediate Math
in American History
in European History
in Intermediate French
in Advanced French

LANGUAGES

French Review Exercises I-II; II-III; III-IV
Vocabulaire et Exercise
Aural-Oral Program for First Year
Ebacher Rapid Reading Series
Grammaire Francaise
Graphic French
Action dans la Salle de Classe
Mon Premier Cahier
German Review Exercises I-II; II-III
Spanish Review Exercises I-II; II-III
Latin Review Exercises I-II; II-III
Lending a Helping Hand (for Latin Teachers)
Latin Backwards
First Latin Lessons
Second Latin Lessons
Graphic Latin

READING

A First Course in Remedial Reading
Phonetic Reader Series
Spelling Workbook Series
Word Attack Manual

EXAMINATION COPIES SENT ON APPROVAL UPON REQUEST

SAMUEL NARCUS

STATIONER

Complete Line of

Office Supplies and Stationery

PRINTING — RUBBER STAMPS
TYPEWRITERS and SUPPLIES

Delivery Anywhere

TWO BOSTON STORES TO SERVE YOU

33 STILLINGS STREET

523-3200

277 WASHINGTON STREET

523-7570

BOSTON

Discount to Religious Organizations

Waltham Chemical Co.

SINCE WALTHAM PEST CONTROL CHEMICAL CO. SANITATION 1893

Charter Members National and N. E. Pest Control Assns.

- EXTERMINATING
- TERMITE CONTROL
- PESTICIDE SPECIALTIES

Main Office:

817 MOODY STREET, WALTHAM, MASS. 02154

Phone: 893-1810

also Boston:	426-2455
Providence:	UN 1-9118
Springfield:	781-2008
Keene, N. H.:	EL 2-0427
Manchester, N. H.:	623-7267
Portland, Maine:	773-9652
Augusta, Maine:	582-4735

VERY IMPORTANT PAGES ARE 3-5; 129-137; 241-248

Catholic Private Schools

WITHIN THE CITY OF BOSTON

Boston College High School
JESUIT FATHERS
150 William Morrissey Blvd., Dorchester 02125 Est. 1863
288-9150
Very Rev. Joseph L. Shea, S.J.; Rector
Rev. Joseph F. Keaney, S.J.: Principal
Rev. Francis R. Allen, S.J.: Assistant Principal and Director of Admissions.
Four -year college preparatory course (academic, classical and scientific).
Enrollment: 1300 boys. (day students only)
Faculty: 53 Jesuit Fathers; 8 Jesuit Scholastics; 16 Lay Teachers.
Legal Name: Boston College High School.

Catherine Laboure School of Nursing
DAUGHTERS OF CHARITY OF ST. VINCENT DE PAUL
2100 Dorchester Ave., Boston 02124 Est. 1951
296-4000
Sister Cecilia: Director
Legal Name: Catherine Laboure School of Nursing.

Catholic Memorial High School
THE BROTHERS OF THE CHRISTIAN SCHOOLS OF IRELAND
Baker and Gardner Sts., West Roxbury 02132 Est. 1957
323-7333
Brother D. B. McIlmurry, M.S.: Principal
Classical and Scientific Courses.
Enrollment: 1300 students.
Faculty: 20 Religious who reside at the school; 21 laymen.
Rev. James W. Simonson, C.S.C., Rev. Daniel M. Boland, C.S.C, Resident Chaplains.
Legal Name: Christian Brothers Institute of Massachusetts, Inc.

Don Bosco Technical High School
SALESIAN FATHERS
29 Warrenton St., Boston 02116 Est. October 14, 1946
426-9457
Rev. Vincent M. Duffy, S.D.B.: Director
Full Academic Course in addition to Printing, Woodworking, Electronics, Electricity, Commercial Art, Drafting.
Enrollment: 600 boys.
Faculty: 5 Salesian Fathers; 14 Salesian Brothers; 10 Lay Teachers.
Legal Name: Salesian Society, Inc., Don Bosco Technical High School.

Joseph P. Kennedy, Jr. Memorial School
BERNARDINE SISTERS, O.S.F.
Hale St. and Gordon Ave., Hyde Park 02136 Est. 1957
361-1726
Sister Mary Amandine, O.S.F.: Principal
Elementary School; Kindergarten.
Capacity: 325 boys and girls; 40 kindergartners.
Legal Name: Bernardine Sisters of the Third Order of St. Francis of Massachusetts, Inc.

Mt. St. Joseph Academy
SISTERS OF ST. JOSEPH
615-637 Cambridge St., Brighton 02135 Est. 1885
254-8383 (School Office)
254-9848 (Convent)
Sister Mary Columba, C.S.J.: Superior
Sister M. Ina, C.S.J.: Directress
Secondary School Courses. Day School.
Capacity: 590 girls.
Rev. Charles X. Leahy: Resident Chaplain (783-0530)
Legal Name: Congregation of the Sisters of St. Joseph of Boston.

Notre Dame Academy*
SISTERS OF NOTRE DAME DE NAMUR
2893 Washington St., Roxbury 02119 Est. 1854
427-0644
Sister Miriam of the Blessed Sacrament, S.N.D.: Principal
Elementary and Secondary Education Day School.
Enrollment: 375 girls.
Priests from Mission Church, 1545 Tremont St., 445-2600. Chaplains.
Legal Name: Notre Dame Academy.
*Relocation in 1965: Main St., Hingham.

St. Columban's School
ST. COLUMBAN SISTERS
950 Metropolitan Ave., Hyde Park 02136 Est. 1954
361-2848
Sister Mary de Montfort: Director.
Kindergarten: 45 boys and girls.
Legal Name: Missionary Sisters of St. Columban.

St. Domenic Savio High School
SALESIANS OF ST. JOHN BOSCO
Byron and Horace Sts., Boston 02128 Est. September 1958
567-2710
Rev. Joseph M. Stella, S.D.B.: Headmaster
Four year College Preparatory Courses for boys.
Enrollment 260 students.
Faculty: 4 Priests; 4 Scholastics; 6 Lay Teachers.
Legal Name: St. Dominic Savio High School.

School of Saint Philip Neri for Delayed Vocations
JESUIT FATHERS
126 Newbury St., Boston 02116 Est. 1946
536-1985
Rev. Walter J. Martin, S.J.: Director
126 Newbury St., Boston 02116 (536-3611)
Preparation of men, 18-35 years of age, for continuance of studies for the Priesthood despite earlier deficiencies in Latin and other cultural subjects. Students are prepared for all dioceses and orders. 1494 have been certified in 18 years; 410 have been ordained.
Faculty: 7 Jesuit Fathers.
Enrollment: Students attend Boston School and reside at home or at Student Residence, 418 Beacon St., Boston 02115.
Legal Name: Society of Jesus of New England.

OUTSIDE THE CITY OF BOSTON

ANDOVER

Sacred Heart School
BROTHERS OF THE SACRED HEART
11 Haverhill St., Andover 01811 Est. 1946
475-1443
Brother Claver, S.C.: Principal
Elementary School Course, Grades 4 through 8.
Capacity: 245 boys (day and resident).
Priests from Merrimack College, MUrdock 3-7111: Chaplains
Legal Name: Sacred Heart School.

BROOKLINE

Holy Cross Academy
SISTERS OF THE HOLY CROSS
535 Boylston St., Brookline 02146 Est. 1948
232-7419
Sister M. Fernando, C.S.C.: Principal
Resident and Day School on Secondary Level (girls); Kindergarten (Boys and Girls).
Priests from Carmelite Novitiate, 514 Warren St., 277-4847: Chaplains
Legal Name: Sisters of the Holy Cross of Massachusetts, Holy Cross Academy.

St. Dominic's Institute
DOMINICAN SISTERS OF THE ROMAN CONGREGATION OF ST. DOMINIC
190-200 Ivy St., Brookline 02146 Est. 1950
232-5100
Sister Marie-Celine, O.P.: Principal
Kindergarten and 12 grades. Special classes for French programs. Adult instruction in French.
Enrollment: 130 day pupils and boarders; 60 out-of-course students.
Legal Name: St. Dominic's Institute, Inc.

CONCORD

Xavier High School
SOCIETY OF JESUS
Route 2, Concord 01742 Est. September 1962
369-5860
Very Rev. John P. Foley, S.J.: Rector
Rev. John R. Vigneau, S.J.: Principal
College Preparatory Course For Boys.
Capacity: Eventually 1000.
Enrollment: 318.
Faculty: 20 Jesuits, 14 Priests, 5 Scholastics, 1 Brother, 5 Laymen.
Address of Faculty: (Jesuit Members) Route 2, Concord.
Legal Name of School: St. Francis Xavier High School.

DANVERS

St. John's Preparatory School
XAVERIAN BROTHERS
Spring St., Danvers 01923 Est. 1907
774-1050
Rev. Brother Climacus, C.F.X.: Headmaster
College Preparatory Course for boys.
Capacity: 250 Boarders, 250 Day Students.
Rev. Thomas C. Hudgins, Rev. Joseph P. Gately, 774-1134: Chaplains
Legal Name: St. John's Preparatory School.

DEDHAM

Ursuline Academy
URSULINE NUNS
65 Lowder St., Dedham 02026 Est. 1946
326-6161
Rev. Mother Lorette Brophy, O.S.U.: Principal
Day School for girls, (grades 7-12).
Kindergarten for boys and girls.
Enrollment: 500.
Legal Name: Ursuline Academy, Inc.

GLOUCESTER

St. Mel Day School
SISTERS OF ST. DOMINIC
Farrington Ave., East Gloucester 01930 Est. Sept. 1953
283-1700
Sister Mary Leonard, O.P.: Principal
Elementary School Course, Grades 1 through 8.
Legal Name: Mt. Trinity Religious Educational and Charitable Association.
Convent: Edgemoor Rd., 283-1782.

GROTON

Country Day School of the Holy Union
RELIGIOUS OF THE HOLY UNION OF THE SACRED HEARTS
1 Main St., Groton 01450 Est. September 1949
448-6350
Sister Estelle Theresa, S.U.S.C.: Principal.
Elementary School Courses.
Capacity: 200 Day Pupils.
Rev. J. Emile Dupont: Chaplain
Legal Name: Country Day School of the Holy Union.

USE
ZIP CODE
THE
LAST WORD
IN MAIL
ADDRESS

CCS PARISH CORP.

specialists in parish fund raising and financial programs

- Free Analysis Of Parochial Fund Raising Needs
- Veteran Staff Of Many Years Experience
- Fixed Fees
- Campaigns Expertly Conducted In A Catholic Manner
- Follow Up Consultation Throughout Pledge Payments

CCS PARISH CORP.
100 MERRICK ROAD
ROCKVILLE CENTRE, N.Y.

call us "collect"
(516) RO 4-6100

TWOMBLY ASSOCIATES, Inc.

750 Main Street
Winchester, Massachusetts
729-4600

DISTRIBUTORS FOR:

Ivy League Classroom Furniture
Clarin Folding Chairs
Universal Folding Bleachers & Backstops
Dormitory Furniture
Folding Tables
Educational Television
Language Laboratories
Science & Vocational Equipment
Steel & Wood Office Furniture

VERY IMPORTANT PAGES ARE 3-5; 129-137; 241-248

PRIVATE SCHOOLS OUTSIDE BOSTON
(CONTINUED)

HANOVER

St. Coletta School
SISTERS OF ST. FRANCIS OF ASSISI
417 Washington St., Hanover 02339 Est. September 1947
826-4961
Sister Mary George, O.S.F.: Superior
Education and care of mentally retarded children.
Capacity: 212 boys and girls.
Rev. Mark Breheny: Chaplain 1 + 826-2064.
Legal Name: St. Coletta School, Inc.

St. Coletta Day School
85 Washington St., Braintree 02184 Est. Sept. 5, 1957
843-3453
Sister M. Johnice, O.S.F.: Local Superior
Capacity: 53 boys and girls (8-16 years).
Columban Fathers, 1372 Brush Hill Rd., Milton: Chaplains.

HINGHAM

Glastonbury Latin School
BENEDICTINE FATHERS
16 Hull St., Hingham 02043 Est. September 15, 1954
749-2155
Rev. Paul Evich, O.S.B.: Rector
Latin School for Priesthood Students.
Enrollment: 50 Boarders.
Faculty: 6 Priests.
Legal Name: Benedictine Fathers, Inc.

KINGSTON

Sacred Heart Elementary School
SISTERS OF DIVINE PROVIDENCE
Box 10, Route 80, Kingston 02364 Est. 1949
746-2113
Sister M. Paraclete: Principal
Boarding and Day School for Girls. Day School for Boys. Grades 1-6: 190 boys, 195 girls.
Legal Name: Sacred Heart Elementary School.

Sacred Heart High School
SISTERS OF DIVINE PROVIDENCE
Route 80, Kingston 02364 Est. September 7, 1953
746-2374
Sister Paul Marie, C.D.P.: Principal
Grades 7-12.
Capacity: Day School, 500 boys and girls; Boarding School, 85 girls (grades 7-12).
Priests from Miramar for daily Mass, 585-4545, and Priests from St. Joseph's 585-6679: Chaplains.
Legal Name: Congregation of the Sisters of Divine Providence.

Sacred Heart Pre-Primary School
SISTERS OF DIVINE PROVIDENCE
Box 5, Route 80, Kingston 02364
746-0790
Sister M. Kathleen: Principal
Pre-primary School for boys and girls.
Capacity: 40 boys and girls.
Priests from St. Francis Xavier Mission House, 585-4545: Chaplains
Legal Name. Sacred Heart Pre-Primary School.

LAWRENCE

Central Catholic High School
MARIST BROTHERS
99 Auburn St., Lawrence 01841 Est. 1935
682-0260
Brother F. Augustine Pinard, F.M.S.: Headmaster
Four-Year Secondary School Courses.
Capacity: 900 boys.
Rev. John V. Casey, O.S.A. (682-0260): Chaplain
Legal Name: The Marist Brothers of Massachusetts.

LEXINGTON

Lexington Academy of the Holy Family
SISTERS OF CHARITY
(Grey Nuns of Montreal)
20 Pelham Rd., Lexington 02173 Est. September 1956
862-4700
Sister Cecile Gagnon, S.G.M.: Principal
Kindergarten: Grades 1-8.
Enrollment: 320 boys and girls.
Legal Name: Lexington Academy of the Holy Family.

LOWELL

Sancta Maria School
SISTERS OF THE ASSUMPTION OF THE BLESSED VIRGIN
40 Farmland Rd., Lowell 01850 Est. September 9, 1957
452-2317
Sister S. Leander de Seville: Principal.
Tutoring in elementary subjects; instruction in classical subjects.
Faculty: 4 Sisters.
Enrollment: 110 pupils.
Legal Name: Sancta Maria School.

Franco-American School
SISTERS OF CHARITY OF QUEBEC
(Grey Nuns)
375 Pawtucket St., Lowell 01854 Est. 1908
458-1251
Sister St. Elizabeth of Portugal: Superior.
Boarding and day school for boys and girls, Kindergarten—Grade 8.
Capacity: 205.
Oblate Fathers, 725 Merrimack St., 458-1716: Chaplains.
Legal Name: Franco-American School.

MARLBORO

St. Ann Academy
THE SISTERS OF SAINT ANNE
22 Broad St., Marlboro 01752 Est. July 4, 1888
485-0114
Sister Marie Cyria, S.S.A.: Principal.
Secondary School Courses for girls.
Capacity: 175 boarders, 250 day students.
Priests from St. Mary's Parish, 26 Broad St., Chaplains.
Legal Name: The Sisters of Saint Ann, Inc.

Our Lady's Kindergarten
MISSIONARY SISTERS OF THE IMMACULATE CONCEPTION
187 Pleasant St., Marlboro 01752 Est. September, 1957
485-0740
Sister St. Michel: Principal
Registration: 28 boys, 31 girls.
Rev. Lucien H. Loiselle: Chaplain.
Legal Name: The Missionary Sisters of the Immaculate Conception, Inc.

METHUEN

Presentation of Mary Academy
SISTERS OF THE PRESENTATION OF MARY
209 Lawrence St., Methuen 01844 Est. Sept. 1958
High School 682-9391
Nursery 682-0872
Sister M. St. Martina: Principal
Secondary School for Girls; Day Nursery.
Enrollment: High School 180, Day Nursery 25.
Rev. John J. Bouchard, S.M.: Chaplain
Legal Name: Presentation of Mary Academy.

MILTON

Aquinas
SISTERS OF ST. JOSEPH
303 Adams St., Milton 02186 Est. Sept. 12, 1956
698-7511 698-7322
Sister Mary Blaithin, C.S.J.: Director
Private Secretarial School for girls on college level, open to high school graduates; medical, legal and executive secretarial work.
Capacity: 200.

Fontbonne Academy
SISTERS OF ST. JOSEPH
Brook Road and Centre Street, Milton 02186 Est. 1954
696-3241
Sister M. Magdalena, C.S.J.: Directress
Secondary school courses. Day school.
Capacity: 600 girls.
Capuchin Fathers: Chaplians.
Legal Name: Fontbonne Academy.

Jeanne D'Arc Academy
RELIGIOUS OF CHRISTIAN EDUCATION
1071 Blue Hill Ave., Milton 02186 Est. 1930
333-0255
Rev. Mother N. Swift, R.C.E.; Principal High School.
Rev. Mother D. Garrand, R.C.E.: Principal, Elementary School.
Grades 1-12 (girls); Grades 1-8 (boys).
Capacity: 350 pupils.
Priests from St. Lawrence Friary: Chaplains
Legal Name: Jeanne d'Arc Academy, Inc.

Notre Dame School of Fine Arts
SISTERS OF NOTRE DAME DE NAMUR
287 Highland St., Milton 02186 Est. 1963
696-2051
Sister Marie Francesca, S.N.D.: Local Superior
Center For Instruction of Laity in Art and Music; Faculty Home for Julie Billiart School; Headquarters of Tabernacle Society.
Legal Name: Notre Dame School of Fine Arts.

NEWTON

Aquinas
SISTERS OF ST. JOSEPH
71 Walnut Park, Newton 02158 Est. September 1961
527-1407, 527-9510
Sister M. Roberta, C.S.J.: Directress
Private Secretarial School for girls on college level, open to high school graduates; medical, legal and executive secretarial courses.
Capacity: 200.
Passionist Fathers: Chaplains.
Legal Name: Aquinas Secretarial School for Women.

Country Day School of the Sacred Heart
RELIGIOUS OF THE SACRED HEART
785 Centre St., Newton 02158 Est. March 1880
527-5200
Mother Harriet Benoist, R.S.C.J.: Principal
Elementary and Secondary School Courses, Country Day School, Boarding School, Grades 9-12.
Capacity: 300 girls.
Rev. Brendan Connelly, S.J., Chaplain.
Legal Name: Boston Academy of the Sacred Heart.

Mt. Alvernia Academy
MISSIONARY FRANCISCAN SISTERS OF THE IMMACULATE CONCEPTION
20 Manet Road, Chestnut Hill 02167 Est. 1927
244-3696
Sister Mary Assisium, O.S.F.: Principal.
Pre-primary and Elementary School Courses (boys and girls); College Preparatory Courses (girls).
Capacity: 325 day pupils.
Jesuit Fathers, St. Ignatius Church, 332-1104: Chaplains.
Legal Name: Mt. Alvernia Academy.

St. Sebastian's Country Day School
78 Hood St., Newton 02158 Est. 1941
244-1456
Conducted under direction of His Eminence, Richard Cardinal Cushing.
Rt. Rev. John F. X. Harney: Headmaster
College Preparatory Course for boys from Grades VII through Grade XII. Remedial Reading Department.
Faculty: 14 Diocesan Priests; 5 Laymen.
Associated Guilds: The Guild of St. Irene (mothers of students), St. Sebastian's Association (fathers of the students).
Legal Name: St. Sebastian's Country Day School for Boys.

PLAINVILLE

Dominican Academy
DOMINICAN SISTERS
School St., Plainville (Box 131R2, North Attleboro) 02760
Est. September 1951
695-6441 (School)
695-5924 (Convent)
Sister Mary Eugene, O.P.: Principal.
Grades 1-8.
Enrollment: 147 boys, 178 girls.
Legal Name: Literary Society of St. Catharine of Siena.

Our Lady of the Angels' Kindergarten
DOMINICAN SISTERS
George St., Plainville 02760 Est. 1961
695-6362
Sister Mary Alice, O.P.: Director
Enrollment: 30.
Legal Name: Literary Society of St. Catherine of Siena.

PLYMOUTH

School of Adult Education
SISTERS OF DIVINE PROVIDENCE
130 Court St., Plymouth 02360 Est. 1962
746-0350
Sister M. Edith, C.D.P.: Director
Non-credit evening courses for men and women.
Legal Name: Congregation of the Sisters of Divine Providence.

RANDOLPH

Boston School for the Deaf
SISTERS OF ST. JOSEPH
800 North Main St., Randolph 02368 Est. 1899
963-9858
Sister M. Pauline, C.S.J.: Superior.
Sister Mary Carl, C.S.J.: Principal (963-6787)
Boarding and day school for the education of deaf children and for those whose hearing is so impaired as to render it impossible for them to receive proper instruction in schools with hearing children. Oral method only. Since November, 1957, department for Aphasic children (only school of this type in Commonwealth).
Priests of St. Bernadette's Parish, 963-2530: Chaplains
Legal Name: The Boston School for the Deaf.

READING

Austin Preparatory School
AUGUSTINIAN FATHERS
101 Willow St., Reading 01867 Est. 1962
944-4900
Very Rev. George F. Burnell, O.S.A.: Headmaster
College Preparatory Course.
Grades 9, 10, 11, 12 (Eventually).
Capacity of School: 1200.
Legal Name: Augustinian High School of Reading, Massachusetts.

FINEST SCHOOL FURNITURE

by Columbia

FOR EVERY CLASSROOM NEED:

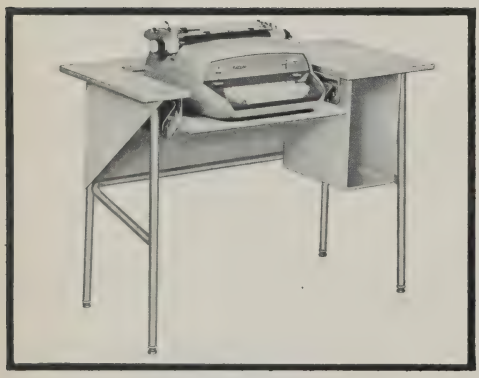

Columbia's 87-year technical know-how in the manufacture of steel-tubing bicycle frames carries over into school furniture.

Similarly, Columbia's long experience in metal finishing assures superior quality in Copper — Nickel — Chrome and Enamel.

A third plus for New England schools is Columbia's nearby location allowing low-cost delivery and fast service.

Made by the makers of

COLUMBIA BICYCLES

Westfield, Mass.

Sold by:

THE JARMAK COMPANY

11 Gedney Street, Salem, Mass. Ploneer 4-9311

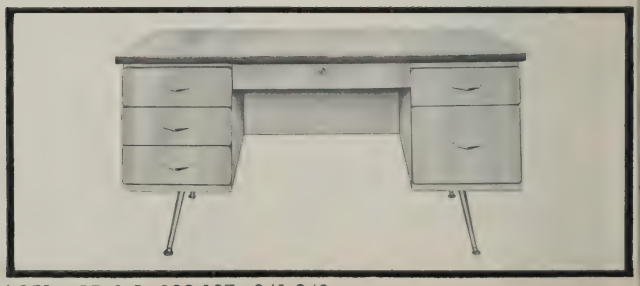

PRIVATE SCHOOLS OUTSIDE BOSTON
(CONTINUED)

SALEM
Ste-Chretienne Academy
SISTERS OF THE HOLY INFANCY OF JESUS AND MARY
(SISTERS OF STE. CHRETIENNE)
262 Loring Ave., Salem 01970 Est. 1918
744-7181
Sister Rose Alice: Principal
Sister Mechtilde: Superior
Elementary school course, sub primary through Grade 8; College preparatory and general secondary school courses.
Capacity: 67 boarders (weekly kindergarten—8th grade). 350 day students (girls).
Associated Guild: Ste. Chretienne Alumnae Association.
Legal Name: Ste. Chretienne Educational Institute, Inc.

SHARON
Sacred Heart School
BROTHERS OF THE SACRED HEART
34 E. Foxboro St. 02035 Est. September, 1923
784-5762
Brother John Rosaire, S.C.: Principal
Elementary school courses for boys.
Capacity: 225 boarders; 25 day students.
Franciscan Fathers from Sacred Heart Monastery, Canton, 828-0899: Chaplains
Legal Name: Sacred Heart School.

SWAMPSCOTT
Marian Court Secretarial School
SISTERS OF MERCY
Little's Point Est. September 12, 1955
595-6768
Sister Mary Roseline, R.S.M.: Principal
Secretarial Courses.
Legal Name: Congregation of the Sisters of Mercy, Inc.

TYNGSBORO
Academy of Notre Dame
SISTERS OF NOTRE DAME DE NAMUR
Middlesex Rd., Tyngsboro 01879 Est. 1927
649-2411
Sister Justina St. John, S.N.D.: Principal
Elementary and secondary school courses.
Capacity: 550 girls (Day Pupils).
Oblates of Mary Immaculate: Chaplains
Legal Name: Academy of Notre Dame at Tyngsboro, Inc.

WAKEFIELD
Academy of Our Lady of Nazareth
SISTERS OF CHARITY OF NAZARETH
13 Jordan Ave., Wakefield 01880 Est. 1947
245-9790
Convent 245-0217
Sister Winifred Ann: Principal
Secondary school courses for girls.
Capacity: 250 students.
Rev. Henry M. Cunney: Chaplain.
Legal Name: Academy of Our Lady of Nazareth, Inc.

WATERTOWN
Mt. Trinity Academy
SISTERS OF ST. DOMINIC
456 Belmont St., Watertown 02172 Est. Sept. 1941
924-6350
Sister Joan Marie, O.P.: Principal
Elementary school courses (boys and girls); secondary school courses (girls).
Priests from St. Joseph's Rectory, 484-0279: Chaplains
Legal Name: Mt. Trinity Religious, Educational and Charitable Association.

Rosary Academy
SISTERS OF ST. DOMINIC
130 Lexington St., Watertown 02172 Est. 1911
924-5881 — 924-9808
Sister M. Venard, O.P.: Principal
Girls, Nursery School through High School, Boarding and Day Schools.
Boys, Nursery through Grade 4, Day School only.
Capacity: 500.
Rev. Alfred Butler: Chaplain
Legal Name: Rosary Literary Society of St. Catharine of Siena.

WELLESLEY HILLS
Academy of the Assumption
SISTERS OF CHARITY
Worcester St., Oakland Rd., Wellesley Hills 02181 Est. 1893
235-1190, 235-1191
Sister Marietta: Superior.
Sister Mary Luke: Principal.
Day School for boys and girls, 1-8.
Enrollment: 220.
Stigmatine Fathers, 235-3515: Chaplains.
Legal Name: Academy of the Assumption, Incorporated.

Elizabeth Seton School for Girls
SISTERS OF CHARITY
Worcester St., Oakland Rd., Wellesley Hills 02181 Est. 1894
235-1190, 235-1191
Sister Patricia Ann: Principal
Secondary Day School for girls, grades 9-12.
Enrollment: 200.

WEST NEWBURY
Cardinal Cushing Academy for Boys
ARCHDIOCESE OF BOSTON
694 Main St., West Newbury 01985 Est. 1928
462-4663
Robert D. McElaney: Headmaster.
Rev. Gerald L. Bucke: Assistant Headmaster and Spiritual Director.
Day and Boarding School for Boys. Grades 7-12. College Preparatory Course.
Capacity: 210 Resident, 50 Day Students.
Legal Name: Trustees of Cardinal Cushing Academy for Boys, Inc.

WESTWOOD
Xaverian Brothers High School
XAVERIAN BROTHERS
800 Clapboardtree St., Westwood 02091 Est. 1963
326-6392
Brother Marcellus, C.F.X.: Headmaster
Complete High School (Eventually).
College Preparatory.
Rev. Joseph E. McDonald: Chaplain.
Faculty: 15 Brothers; 9 Laymen.
Legal Name: Xaverian Brothers High School.

WINCHESTER
Marycliff Academy
RELIGIOUS OF CHRISTIAN EDUCATION
15 High St., Winchester 01890 Est. 1913
Convent 729-1196
School 729-4588
Mother Dorothy McGuire, R.C.E.: Superior
Kindergarten through High School.
Enrollment: 340 day pupils (girls).
Rev. Francis T. McFarland (729-1835): Chaplain
Legal Name: Marycliff Academy, Inc.

EDUCATIONAL CLINICS

Cardinal Cushing Educational Clinic
SISTERS OF ST. FRANCIS OF ASSISI
211 Commonwealth Ave., Boston 02116 Est. 1951
536-8815
Director: Sister M. Nila, Ph.D.
Staff: 8 Sisters of St. Francis of Assisi; six consultants. During summer months, 18 Sisters comprise staff.
Reading Service for children, high school students and adults who have inadequate reading skills and poor study habits. Diagnostic testing, regular instruction, reports and conferences, consultive facilities for schools are services provided by Clinic.
Small Group Instruction.

Saint Joseph Educational Clinic
SISTERS OF SAINT JOSEPH
200 Jackson Road, Newton 02158 Est. 1962
527-3560
Directress: Sister M. Eulogius, C.S.J.
Diagnostic Testing: Designed to evaluate the student's needs. Initial survey includes testing, interview with parents and written reports of the evaluation.
Instructional Program: Remedial Reading for elementary and high school students.
Developmental Reading for average and above average students.
Speed Reading and Comprehension for Junior High and High School students.

The Marist Reading Center of Boston
MARIST FATHERS
27 Isabella St., Boston 02117 Est. 1964
426-8186
Director: Rev. Raymond A. Fournier, S.M.
Staff: 6.
Professional Services in academic testing, remedial and developmental reading; The development of study skills; special programs for prospective college students.
Capacity: 100 students.

WINDOW DRAPES
All Types

- Decorative
- Light Control
- Darkening Drapes
- Tontine
- Coated Fibreglass
- Flame Resistant
- Problem Windows
- Classroom
- Auditorium

STAGE DRAPERY & EQUIPMENT CO.
198 ST. BOTOLPH STREET, BOSTON 02115 Dial 536-3014

Gas performs many exacting jobs at Maryknoll Fathers Novitiate

Maryknoll Fathers Novitiate in Hingham, Mass. is equipped with Gas for heating, cooking, clothes drying, and incineration. Architects: Ferreng & Taylor. General Contractor: Thomas H. Fallon & Sons.

Gas is preferred by many Catholic institutions . . . for many good reasons. At the Maryknoll Fathers Novitiate, for example, *Gas heating* has proved to be clean, quiet, and dependable. The speed and flexibility of *Gas cooking equipment* permits the efficient preparation of meals on a large scale. The Novitiate's *Gas incinerator* can dispose of as much as 450 pounds an hour . . . with no odor at all. Like all Gas equipment, it is safe . . . and economical.

Let Boston Gas Company Commercial Specialists show you how modern Gas equipment can save you work and money. Telephone the Commercial Sales Division — HUbbard 2-7600.

Boston Gas Company

100 Arlington Street, Boston

VERY IMPORTANT PAGES ARE 3-5; 129-137; 241-248

Guidance Centers

Cushing Hall

(Formerly Boys' Guidance Center)
ARCHDIOCESE OF BOSTON
102-104 The Fenway, Boston 02115 Est. 1945
266-3590
Rt. Rev. William H. Roche: Executive Director
Rev. John Atwater M.S.S.W.: Assistant Director
Rev. Peter G. O'Hara: Assistant Director
Study and treatment of emotionally disturbed boys without distinction as to race or creed.
Capacity: 40 in residence, 13 through 16 years. Out patient for Diagnostic Evaluations, 12-17 years.
Treatment: Psychological and psychiatric treatment available. Personalized instruction for residents through second year of High School under supervision of the Sisters of St. Dominic, plus remedial reading, shop-work, social and recreational programs. Group Therapy program for parents.
Camp: Our Lady of Good Counsel, Tilden Rd., Scituate (545-0175); Group Therapy program.
Associated Guilds: Our Lady of Good Counsel (Women); Don Michael Counsellors (Men); Paideias League (Junior Women's group)
Legal Name: Cushing Hall, Inc.

Cardinal Cushing Commandos

73 High St., Charlestown 02129 Est. 1959
242-1774
Honorary Chairman: Richard Cardinal Cushing
Spiritual Director: Rev. Kenneth B. Murphy
Purpose: Instructing youth of high school age in dangers of Communism.
Services: Bi-monthly instructions; book reviews; library and speakers' bureau.
Legal Name: Cardinal Cushing Commandos

Catholic Youth Adjustment Counsellors

A Catholic Big Brother, Big Sister, and Youth Guidance Association
115 Southampton St., Boston 02118 Est. Oct. 4, 1958
427-2212
Honorary Chairman: Richard Cardinal Cushing
Director: Rev. Kenneth B. Murphy
Executive Secretary: James J. Quill
Services: A Catholic Big Brother and Big Sister Association serving the youth of the Archdiocese irrespective of race or creed.

Cormariae

DAUGHTERS OF THE HEART OF MARY
(Nardins)
346 Commonwealth Ave., Boston 02115 Est. Oct. 1956
267-8640
Vocational Counselling; Training of Youth Leaders.
Community: 25
Legal Name: Society of the Daughters of the Heart of Mary, Inc.

Girls' Guidance Center

OUR LADY OF THE WAY RESIDENCE
SISTERS OF THE GOOD SHEPHERD
80 Pond St., Jamaica Plain 02130 Est. Sept. 1946
522-7650
Mother Mary of St. Leo: Director
Scope: Study and Guidance through Individual Conferences—Personality Development—Character Training—Aptitude Testing—Career Planning—Psychological and psychiatric treatment available, group therapy. Resident boarders who attend local parochial and public schools.
Staff: 8 Sisters who reside at Convent of Our Lady of the Way, 60 Pond St., 524-1640.
Registration: 32 girls 10-16 years of age.
Oblates of Mary Immaculate, 350 Jamaica Way, 522-3838: Chaplains
Legal Name: The Convent of Our Lady of the Way and the Sisters of the Good Shepherd, Inc.

Good Counsel Center

DAUGHTERS OF CHARITY OF ST. VINCENT DE PAUL
2100 Dorchester Ave., Boston 02124 Est. 1961
296-4000
Sister Oliva, D.C.: Director of Vocations
Counselling service for girls seeking assistance in career and spiritual vocation guidance.
Staff: Three Daughters of Charity, two of whom are always available for talks for various parish groups.

Madonna School for Girls

(Formerly House of the Good Shepherd)
Hemenway St., Marlboro 01752 Est. 1867
485-8610
Mother Margaret Mary R.G.S.: Director
Rehabilitation and re-education of teen-age girls without distinction of race or creed, ranging from seventh grade through four years of academic, commercial and vocational high school.
Enrollment: 126 girls.
Community: Sisters, 34; Magdalens, 36.
Rev. Daniel J. Kelleher, (485-2460): Chaplain
Legal Name: Madonna School for Girls.

Nazareth Child Study Center

(ROSARY CLINIC)
DAUGHTERS OF CHARITY OF ST. VINCENT de PAUL
420 Pond St., Jamaica Plain 02130 Est. 1954
522-1000
Philip Sullivan, M.D.: Director
Sister Genevieve: Clinic Administrator
Evaluation and treatment of boys and girls in residence at Nazareth having school, behavoir or readjustment problems.
Legal Name: Rosary Child Guidance Clinic of Nazareth.

Services To Handicapped

BLIND

Rev. Thomas J. Carroll: Executive Director
Rev. Robert H. Carolan: Director of Professional Services

Catholic Guild for All the Blind

770 Centre St., Newton 02158
969-6200
Membership: Persons interested in providing spiritual and material help to all the blind within the Archdiocese of Boston.
Services Offered: Professional case work services to the blind; mobility restoration course; religious instruction to Catholic children at Perkins School for The Blind; retreat program for the blind unable to go to church as well as student retreat program; volunteer program—drivers and readers; purchasing and distributing agency.
Legal Name: Catholic Guild for All the Blind.

Information Office

5 West St., Boston 02110
969-6200
Small downtown office for convenience of public and clients, handling distribution of devices and social service contacts by appointment.

St. Raphael's Hall

770 Centre St., Newton 02158
Staff: 969-6200 Residents: 527-8611
969-6204 (Nights)
Rev. Thomas J. Carroll: Executive Director
A geriatric center for visually handicapped men and women.
All information regarding admission can be obtained from Catholic Guild for all the Blind.

St. Paul's Rehabilitation Center Guild for the Blind

770 Centre St., Newton 02158
Staff: 969-6200 Trainees: 527-9523
969-6202 (Nights)
Rev. Thomas J. Carroll: Executive Director
Thomas E. Caulfield, M.D.: Administrator and Rehabilitation Director
Special rehabilitation center for newly blinded adults; staff of eighteen specialists, teaching skills and attitudes; course, 16 weeks
Capacity: 10 men, 6 women in each training course.

Listen

NEWSPAPER
770 Centre St., Newton 02158
Rev. Thomas J. Carroll: Executive Director
A. M. Callahan: Editor
LISTEN provides information on items of everyday as well as special interest to the blind and dispelling information and misconceptions about blindness and the blind.
Circulation: 30,000 Distributed free to all the blind in Massachusetts and to people interested in the blind.

American Center for Research in Blindness and Rehabilitation

770 Centre St., Newton 02158
969-6200 (969-6201 Nights)
Rev. Thomas J. Carroll: Executive Director
Leo H. Riley, M.D., Administrator and Research Director
A national research center.

CHILDREN

Joseph P. Kennedy Jr., Memorial Hospital and Marian Rehabilitation Center

FRANCISCAN MISSIONARIES OF MARY
40-60 Warren St., Brighton 02135 Est. Sept. 1949
254-3800
Mother Mary Jane of the Eucharist, F.M.M.: Administrator and Superior.
Special Pediatrics: Medical-Surgical, Neurological, orthopedic.
Capacity: 125 beds.
Legal Name: Franciscan Missionaries of Mary, Inc. Joseph P. Kennedy, Jr. Memorial Hospital.

St. Coletta School

SISTERS OF ST. FRANCIS OF ASSISI
Washington St., Hanover 02339 Est. Sept. 1947
826-4961
Sister Mary George, O.S.F.: Superior
Education and care of mentally retarded children.
Enrollment: 212 boys and girls.
Rev. Mark Brehenny (1 + 826-2064)
Legal Name: St. Coletta School, Inc.

St. Coletta Day School

85 Washington St., Braintree 02184 Est. Sept. 1957
843-3453
Sister Johnice, O.S.F.: Superior
Capacity: 45 boys and girls (8-12 years)
Columban Fathers, 1372 Brush Hill Rd., Milton 333-0600: Chaplain.

DEAF

Director: Rev. J. David Welsh
Office: 75 Union Park Street, Boston (02118)
426-1182

GUILDS

Catholic Guild for the Deaf

Membership: Men, women and children whose hearing is non-functional for the ordinary purposes of life.

St. Francis de Sales Guild for the Hard of Hearing

Membership: Men, women and children whose sense of hearing is defective but functional with or without a hearing aid.

Guild of the Immaculate Heart of Mary

Membership: Men and women who, for a slight membership fee, assist financially in the Apostolate of the Deaf.

Spiritual Attention

Monthly conferences which include special instruction, sermon and Benediction of the Most Blessed Sacrament, followed by a social.
SUNDAYS AT 3:00 P.M.
1st. St. Peter's Church, Lowell
2nd. Cathedral, Boston (Guild for the Deaf)
3rd. Cathedral, Boston (St. Francis Guild)
4th. St. Mary's Church, Lynn
Catechetical Instruction for school children, at schools; for adults at 75 Union Park Street, Boston, by appointment.
Confessions, Saturday afternoon and evening at the Cathedral Rectory, 75 Union Park Street, Boston, or by appointment.

CLASSES

Tuesdays: 3:45 P.M., Beverly School for the Deaf; Instructors, Mission Helpers of the Sacred Heart.
Thursdays, 2:15 P.M., St. Patrick's School, Roxbury, junior high boys from Horace Mann School; Instructors, Seminarians from St. John's Seminary.
Fridays, 2:15 P.M., Holy Cross Cathedral, Boston, girls and younger boys from Horace Mann School; Instructors, Mission Helpers of the Sacred Heart.

Boston School for the Deaf

SISTERS OF ST. JOSEPH
800 North Main St., Randolph 02368
963-9858
Sister Mary Carl, C.S.J: Principal
Boarding and day school for the education of deaf children and for those whose hearing is so impaired as to render it impossible to receive proper instruction in schools with hearing children; oral method only; department for Aphasic Children.
Legal Name: The Boston School for the Deaf
Motherhouse: 444 Centre St., Milton

EMOTIONALLY DISTURBED

Marsalin Institute

ORDER OF ST. BENEDICT
Donna Brook, Golden End, Holliston 01746 Est. July 1957
429-4307
Rev. Dom James Jerome Hayden, O.S.B., B.S., M.D., Ph.D., F.A.P.A.: President and Director
Development of a sound Christian psychiatry, integrating the valid principles of this practical science with the tenets of Catholic doctrine, through a program of treatment, training and research: Diagnostic studies and treatment of children and adults on an out-patient basis.
Board of Directors: Eleven members outstanding in professional fields.
Staff: Psychiatrists, Psychologists, Social Workers.
Legal Name: Marsalin Institute, Inc.

Rescue, Inc.

ARCHDIOCESE OF BOSTON
Room 25, Boston Fire Headquarters, 115 Southampton St.
442-8000, Ext. 230, 231, 232
Ward 2, Room 1, Pavilion Building, Boston City Hospital, 818 Harrison Avenue 02118
536-8600, Ext. 2174
Richard Cardinal Cushing: Honorary Chairman
Rev. Kenneth B. Murphy: President
Philip Solomon, M.D.: Vice-President
Charles W. Grinnell: Secretary
Eileen G. McCarthy: Treasurer
Joseph G. Dolaher: Clerk
Purpose: Non-profit, non-sectarian organization devoted to prevention of suicide.
24-hour Emergency Telephone: 426-6600
536-1100 Car A15

Kneeler Cushions by Leon

Manufacturers and Distributors of

- **KNEELER PADS**
- **COMMUNION RAIL PADS**
- **SEAT CUSHIONS**

WE USE

- Best ¾ Top Grade Sponge Rubber
  It Insures Long Wear
- Heavy Grade Naugahyde
  Thirty Colors To Choose From
- ⅜ A.D. Plywood, Ready to Attach
  Guarantees Solid Base

Special Service for Renovating and Repairing by

- Removing Worn Out Pads
- Replacing Them With Heavy Grade Naugahyde
- Delivering and Installing Renovated Kneelers

List of churches which we have served available upon request

OUR REPRESENTATIVE WILL CALL AT YOUR CONVENIENCE

KNEELER PAD MANUFACTURERS, INC.

299 MAIN STREET, STONEHAM, MASS. 02180

Dial 438-3999

VERY IMPORTANT PAGES ARE 3-5; 129-137; 241-248

Homes for the Aged

Home for the Aged
LITTLE SISTERS OF THE POOR
424 Dudley St., Roxbury 02119 Est. 1870
427-2388
Sister Gisele: Director
Care of poor and low income aged.
Capacity: 136 residents. (Some rooms for couples).
Legal Name: Home for the Aged of The Little Sisters of The Poor.

St. Joseph's Manor
SISTERS OF ST. JOSEPH
321 Centre St., Dorchester 02122 Est. 1915
825-6320
Sister Mary Estelle, C.S.J.: Superior
Happy and comfortable home for older women.
Capacity: 122 women.
Legal Name: St. Joseph's Manor for Elderly Women.

St. John of God Manor
HOSPITALLER BROTHERS OF ST. JOHN OF GOD
296 Allston St., Brookline 02146 Est. 1951
277-5750
Brother Christopher Azzolino, O.H.: Administrator
Home for Aged Men.
Legal Name: Brothers of the Hospitaller Order of Saint John of God, Inc.

Home for the Aged
LITTLE SISTERS OF THE POOR
186 Highland Ave., Somerville 02143 Est. 1883
776-4420
Sister Xavier: Director
Care of aged poor.
Capacity: 175 residents.
Rev. Francis G. O'Sullivan: Resident Chaplain
190 Highland Ave., 625-1920.
Legal Name: Home for the Aged. Little Sisters of the Poor.

St. Patrick's Manor
CARMELITE SISTERS FOR AGED AND INFIRM
333 Commonwealth Ave., Boston 02115 Est. 1953
266-3399
Mother M. Cecilia Helen, O.Carm.: Superior
Care of Aged and Infirm Men and Women.
Capacity: 125 residents.
Community: 9 Sisters
Rt. Rev. Joseph P. Donelan: Resident Chaplain
Legal Name: Carmelite Sisters for the Aged and Infirm, Inc.

Don Orione Rest Home
SONS OF PROVIDENCE
DON ORIONE FATHERS
111 Orient Ave., East Boston 02128 Est. July, 1949
569-2100
Very Rev. Rocco Crescenzi, F.D.P.: Superior and Director
Home for aged Italian descent.
Staff: 5 Priests; 9 Sisters.
Capacity: 60 men, 60 women.
Associated Guilds: Friends of Don Orione; The Madonna Guild; Don Orione Mission League.
Legal Name: Sons of Divine Providence, Inc.

Marian Manor
CARMELITE SISTERS FOR AGED AND INFIRM
40 Old Harbor St., South Boston 02127 Est. 1954
268-3333
Mother M. Kathleen Rosarie, O.Carm.: Administrator
Care of Aged and Infirm Men and Women.
Capacity: 152 residents.
Rev. Arthur J. DePietro: Chaplain.
Legal Name: Marian Manor Conducted by the Carmelite Sisters for the Aged and Infirm, Inc.

OUTSIDE BOSTON AREA

Protectory of Mary Immaculate
SISTERS OF CHARITY
(Grey Nuns of Montreal)
189 Maple St., Lawrence 01841
686-9564
Sister Jeanne Turcotte, s.g.m.: Director
Nursing Home for Men and Women.
Enrollment: 125 residents.
Legal Name: Protectory of Mary Immaculate, Inc.

St. Joseph's Nursing Home Manor
SISTERS OF JESUS CRUCIFIED
261 Thatcher St., Brockton 02402 Est. 1946
583-5834
Mother M. Elizabeth: Director (586-0433)
Nursing Home for aged people.
Capacity: 14 beds for men, 16 beds for women.
Rev. Aloysius Klimas: Resident Chaplain.
Legal Name: Poor Sisters of Jesus Crucified and The Sorrowful Mother.

D'Youville Manor
GREY NUNS OF THE CROSS
981 Varnum St., Lowell 01854 Est. 1960
455-5681
Sister Louise-du-Carmel, s.g.c.: Administrator
Nursing Home for Men, Women and Couples
Enrollment: 147 residents
Chaplain: Rev. Victor J. Alexander, O.M.I.
Legal Name: D'Youville Manor Nursing Home

St. Ann's Rest Home
SISTERS SERVANTS OF THE IMMACULATE HEART OF MARY
100a Haverhill St., Methuen 01844 Est. 1925
682-9371
Sister St. Alfred, S.C.I.M.: Director
Licensed Rest Home for 50 Aged Women.
Rev. Edgar Therriault, S.M.: Chaplain.
Legal Name: St. Ann's Orphanage and Home, Inc.

Homes For Children

WITHIN BOSTON

ROXBURY

St. Francis Home
SISTERS OF ST. FRANCIS
(Philadelphia Foundation)
9 Fulda St., Roxbury 02119 Est. March 3, 1891
445-3357
Rev. Joseph P. Monahan (445-6260): Administrator
Sister Margaret Christine, O.S.F.: Local Superior
Care of orphans and children from broken homes.
Legal Name: St. Francis Home.

JAMAICA PLAIN

Nazareth
DAUGHTERS OF CHARITY OF ST. VINCENT de PAUL
420 Pond St., Jamaica Plain 02130 Est. 1953
522-1000
Rev. James L. Sullivan: Chaplain
Sister Mary Helen: Administrator
Group care for boys and girls, without distinction of race or creed from 18 months to 14 years of age, who require temporary care outside of their own homes.
Capacity: 200 in cottage plan.
Legal Name: Nazareth.

Home for Italian Children
MISSIONARY FRANCISCAN SISTERS OF THE IMMACULATE CONCEPTION
1125 Centre St., Jamaica Plain 02130 Est. Feb. 1921
524-3116
Sister Mary Beatrix, O.S.F.: Director
Care and maintenance of orphans and other children of Italian descent whose parents are unable to support them properly.
Capacity: 100 boys and girls.
Franciscan Fathers attached to Christopher Columbus High School: Chaplains
Legal Name: Home for Italian Children, Inc.

HYDE PARK

"Czestochowa"

Joseph P. Kennedy Jr. Memorial School
BERNARDINE SISTERS, O.S.F.
Hale St., and Gordon Ave., Hyde Park 02136 Est. 1928
361-1726
Sister Mary Amandine, O.S.F.: Superior and Director
Care of children of grade school age.
Capacity: 30 girls.
Rev. William F. Maciaszek: Chaplain
Formerly Home of the Little Flower.
Legal Name: Bernardine Sisters of the Third Order of St. Francis of Massachusetts, Inc.

OUTSIDE BOSTON AREA

LAWRENCE

Venerini Sisters Day Nursery
RELIGIOUS VENERINI SISTERS
73 Prospect St., Lawrence 01841 Est. 1909
682-9079
Sister Pauline, M.P.V.: Director
Day nursery for children of working mothers.
Capacity: 150 children.
Legal Name: Venerini Sisters, Inc.

LYNN

Christ Child Nursery
DAUGHTERS OF CHARITY OF THE MOST PRECIOUS BLOOD
37 N. Federal St., West Lynn 01905 Est. April 14, 1963
598-2759
Sister Olga, C.P.S.: Director
Rt. Rev. John W. Lynch: Administrator
Care of children, 2 years and 8 months—6 years of age.
Hours: 7:00 A.M. — 5:00 P.M.
Legal Name: Christ Child Nursery.

METHUEN

St. Ann's Orphanage
SISTERS SERVANTS OF THE IMMACULATE HEART OF MARY
100A Haverhill St., Methuen 01844 Est. 1925
688-0573
Sister St. Alfred, S.C.I.M.: Superior.
Sister St. Lionel, S.C.I.M: Director of Social Service.
Capacity: 24 boys; 24 girls.
Rev. Lucien Chasse, S.M.: Chaplain
Legal Name: St. Ann's Orphanage and Home, Inc.

Convalescent Homes

GLOUCESTER

Cardinal Cushing Villa
DAUGHTERS OF MARY OF IMMACULATE CONCEPTION
190 Western Ave., Gloucester 01930 Est. March, 1961
283-2127
Sister Mary Dionisia: Superior.
Convalescent and Nursing Home for Women.
Capacity: 27 women.
Community: 8 Religious.
Legal Name: Cardinal Cushing Villa, Inc.

LEXINGTON

Maryvale
SISTERS OF CHARITY
(Grey Nuns of Montreal)
GREY NUNS' CONVALESCENT AND REST HOME
6 Eliot Rd., Lexington 02173 Est. May 18, 1953
862-3950
Sister Emma Menard, S.G.M.: Superior
Rest Home for Women.
Capacity: 11 women.
Community: 7 Sisters.
Legal Name: The Grey Nuns Charities, Inc.

Complete Tree Service

WHITE & FRANKE INC.

30 CAMERON STREET, BROOKLINE, MASS. 02146

277-7504 — 277-4204

LARGE TREE MOVING

LANDSCAPE DESIGN

Our Service Is Available At All Times
Wherever Your Trees or Grounds are Located

SPRAYING • PRUNING • FEEDING • BRACING • TREE REMOVAL • CAVITY WORK

COMPLETE INSURANCE COVERAGE

Have YOU Adequate Protection?

Our entire organization is at your service at all times to help you plan for ADEQUATE protection against fire and the possible resulting loss of life.

AMERICAN FIRE EQUIPMENT COMPANY Established 1900

Sales and service of all types of . . .

FIRE EXTINGUISHERS
FIRE HOSE
PORTABLE FIRE ESCAPES

717 BOYLSTON STREET BOSTON 02116

536-1315

Women's
QUALITY SHOES
in a
Delightful Variety of Styles

IN EVERY CONCEIVABLE SIZE

1 to 14
AAAAAA to EEEEE

FITTED BY EXPERTS

APPROVED SHOES FOR NUNS
Generous Discount To Religieux

FREE CATALOGUE ON REQUEST

SOLBY BAYES

45 WINTER ST., BOSTON, MASS. 02108

338-8019

VERY IMPORTANT PAGES ARE 3-5; 129-137; 241-248

Hospitals

Joseph P. Kennedy, Jr. Memorial Hospital

FRANCISCAN MISSIONARIES OF MARY
40-60 Warren St., Brighton 02135 Est. Sept. 8, 1949
254-3800
Mother Mary Jane of the Eucharist, F.M.M.: Administrator.
Special Pediatrics: Medical-Surgical, Neurological, Orthopedics.
Capacity: 125 beds.
Rev. Leo Joseph Berard, C.P.: Chaplain
Associated Guilds: St. Richard's Guild; Aquinas League; Mary C. Morrison Guild; Our Lady of The Eucharist Sewing Circle; Catholic Social Workers Guild; Knights of Columbus Guild; Parents Auxiliary; Blessed Assunta Fraternity, Third Order of St. Francis.
Legal Name: Franciscan Missionaries of Mary, Inc., Joseph P. Kennedy Jr. Memorial Hospital.

St. John of God Hospital

HOSPITALLER ORDER OF ST. JOHN OF GOD
296 Allston St., Brookline 02146 Est. April 19, 1960
277-5750
Brother Christopher Azzolino, O.H.: Administrator
Hospital for long-term male patients
Legal Name: Brothers of the Hospitaller Order of Saint John of God, Inc.

St. Elizabeth's Hospital

THIRD ORDER REGULAR OF ST. FRANCIS OF ALLEGANY, N. Y.
736 Cambridge St., Brighton 02135 Inc. Jan. 29, 1872
782-7000
Sister William Ann, O.S.F.: Administrator
General Hospital.
Capacity: 400 beds.
Rev. Charles W. McCarthy: Chaplain
Legal Name: St. Elizabeth's Hospital of Boston.

Holy Ghost Hospital for Incurables and Cardinal Cushing Rehabilitation Unit

SISTERS OF CHARITY
(Grey Nuns)
1575 Cambridge St., Cambridge 02138 Est. 1894
876-4344
Sister Marie Lefevre: Administrator
Care of Chronically Ill.
School of Practical Nursing.
Sister Rita Stumpf, R.N., B.S.: Director of Nurses
Rt. Rev. Edward R. Kinealy, Rev. Joseph Beaudoin, Rev. John D. Silk, Rev. Joseph B. Naudziunas: Chaplains.
Legal Name: Holy Ghost Hospital for Incurables.

Sancta Maria Hospital

DAUGHTERS OF MARY OF THE IMMACULATE CONCEPTION
350 Memorial Drive, Cambridge 02139 Est. Jan. 15, 1948
547-2200
Mother Mary Innocenta: Administrator
General Hospital.
Jesuit Fathers from St. Andrew Bobola House, 300 Newbury St., Boston, and Priests from Blessed Sacrament Church, 189 Pearl St., 547-1669: Chaplains
Associated Guild: Women's Auxiliary.
Legal Name: Sancta Maria Hospital, Inc.

St. Margaret's Hospital

DAUGHTERS OF CHARITY OF ST. VINCENT DE PAUL
90 Cushing Ave., Dorchester 02125 Est. June 1911
436-8600
Sister Mary Paul: Administrator
Archdiocesan Hospital for Obstetrics and Gynecology.
Capacity: 122 beds, 112 bassinets.
Rev. Robert Sheridan, S.J., 150 Morrissey Blvd., 288-9150 and Priests from St. Kevin Church, 436-2771: Chaplains
Legal Name: St. Mary's Infant Asylum & Lying-In Hospital.

The Carney Hospital

DAUGHTERS OF CHARITY OF ST. VINCENT DE PAUL
2100 Dorchester Ave., Boston 02124 Est. 1863
296-4000
Sister Helen: Administrator
General Hospital.
Capacity: 318 beds.
Rev. Richard A. Loeffler, C.M.: Chaplain
Associated Guild: Ladies of Charity.
Legal Name: The Carney Hospital.

OUTSIDE BOSTON AREA

Bon Secours Hospital

SISTERS OF BON SECOURS
Mount St. Joseph, East St., Methuen 01844 Est. 1950
683-8781
Mother St. Urban: Administrator
General Hospital.
Capacity: 230 beds; 45 bassinets.
Rev. Nicholas Mullen, S.M.: Resident Chaplain
Associated Guilds: Bon Secours Guild (High School Girls), Women's Auxiliary; Men's Guild.
Legal Name: Bon Secours Hospital, Inc.

St. John's Hospital

SISTERS OF ST. MARTHA
14 Bartlett St., Lowell 01852 Est. 1867
458-1411
Sister Mary Consolata, C.S.M.: Administrator
General Hospital.
Capacity: 185 beds, 25 bassinets.
Associated Guild: The Ladies of Charity.
Rev. William J. Kelley, O.M.I., 458-1474, Rectory; 454-1411, Hospital: Chaplain
Legal Name: St. John's Hospital

St. Joseph's Hospital

GREY NUNS OF THE CROSS
Pawtucket and Merrimack Sts., Lowell 01852 Est. 1930
458-6821
Sister St. Celestine, s.g.c.: Administrator
General Hospital, Class A-1.
Capacity: 228 beds: 40 bassinets.
Rev. Leo Staves, O.M.I., 453-1716: Chaplain
Legal Name: St. Joseph's Hospital, Inc.

Saint Elizabeth's Hospital

OF BOSTON

BOSTON (BRIGHTON), MASS. 02135

Established 1868 782-7000

Four-hundred bed General Hospital under the authority of the Archdiocese of Boston, staffed by the Sisters of St. Francis of Allegany, N.Y.

Sister M. William Ann, O.S.F., Administrator.

Out-patient department handles 44,000 cases per year, average, including Emergency Rooms and Clinics. There are Research Laboratories in Hematology, Cardio-Pulmonary, Endocrinology, Surgery.

A Major Affiliated Hospital of the Tufts University School of Medicine, St. Elizabeth's offers an approved Training Program for internships and Medical Specialties. Present number of House Officers in training is 54.

St. Elizabeth's Hospital School of Nursing, Sister Mary Colman, O.S.F., Director, has a current enrollment of 210 students. The School is Approved by the Massachusetts Board of Registration in Nursing and by the National League For Nursing.

The Hospital participates in Blue Cross, Blue Shield.

Rev. Charles W. McCarthy is chaplain in residence.

Fandel Press
INCORPORATED

OFFSET — LETTERPRESS PRINTERS

- ☆ *Publications and Books*
- ☆ *Envelopes*
- ☆ *Novena Printing*
- ☆ *Weekly and Monthly Bulletins*
- ☆ *Fund Raising Printing*
- ☆ *Stationery*

Specializing in Religious Printing

FREE ESTIMATES

Telephones 524-0203
524-0204
524-0205

59 McBRIDE STREET
JAMAICA PLAIN, MASS. 02130

ESTABLISHED 1916

Archdiocesan Radio and Television Apostolate

Rt. Rev. Walter L. Flaherty, Director

25 GRANBY STREET, BOSTON 02215 — 267-7030

RADIO-TELEVISION BROADCASTS

AVAILABLE TO RESIDENTS OF THE ARCHDIOCESE OF BOSTON

The TV Centre is equipped to shoot motion pictures (sound—black and white or color) of parish functions and tape-record any program in stereophonic sound.

RADIO

WBOS — Boston.....1600
The Rosary Hour—Sunday—5:00 P.M.
Our Lady of the Miraculous medal Novena—Tuesday, 8:00 P.M. (from St. Cecilia's Church, Back Bay)
WBZ — Boston.....1030
Massachusetts Catholic Hour—Sunday—9:30 P.M.
WCOP — Boston.....1150
The Mass from Cardinal's Residence—Sunday—8:30 A.M.
The Christophers—Sunday—5:45 A.M.
WEEI — Boston.....590
Hour of the Crucified—Sunday—6:30 A.M.
Call to Church—Sunday 11:00 to 11:30 P.M.
Church of the Air—Sunday—10:30 P.M.
WHDH — Boston.....850
Our Lady of Perpetual Help Novena—Wednesday—7:00 P.M.
WNAC — Boston.....680
Catholic Truth Period—Sunday—10:45 A.M.
WBET — Brockton.....1460
Catholic Family Hour—Sunday—3:05 P.M.
Hour of St. Francis—Tuesday—8:05 P.M.
WKOX — Framingham.....1190
The Catholic Program—Sunday—12:45 P.M.
WHAV — Haverhill.....1490
The Hour of St. Francis—Sunday—7:30 A.M.
WLLH — Lowell-Lawrence.....1400
Hour of the Crucified—Sunday—8:00 P.M.
WLYN — Lynn.....1360
The Christophers—Saturday—6:05 A.M.
WSRO — Marlboro.....1470
Hour of the Crucified—Sunday—8:00 A.M.
Hour of St. Francis—Sunday—12:45 P.M.
WNPB — Newburyport.....1470
The Rosary—Monday thru Friday—1:15 P.M.
WPLM — Plymouth.....1390
The Ave Maria Hour—Sunday—10:30 A.M.
Our Lady of Lourdes Devotion—Monday—5:30 P.M.
The Rosary—Monday thru Saturday—6:15 A.M.
WJDA — Quincy.....1300
The South Shore Catholic Program—Sunday—2:45 P.M.
St. Jude Novena—Thursday—11:06 A.M.
WESX — Salem.....1230
The Christophers—Sunday—8:15 A.M.
Hour of St. Francis—Sunday—6:30 P.M.
Hour of the Rosary—Sunday—5:00 P.M.

ROSARY WITH THE CARDINAL

WORL — Boston.....950
Sunday thru Saturday—6:05 A.M., 8:30 A.M.
WEZE — Boston.....1260
Sunday thru Saturday—6:45 P.M.

THE SACRED HEART PROGRAM

WCOP — Boston.....1150
Sundays, 4:30 A.M.
WEEI — Boston.....590
Sundays, 11:30 P.M.
WMEX — Boston.....1510
Monday through Friday, 5:15 A.M. Sunday, 6:00 A.M.
WBET — Brockton.....1460
Sunday, 9:30 A.M.
WOKW — Brockton.....1410
Sundays, 8:15 A.M.
WKOX — Framingham.....1190
Sundays, 7:15 A.M.
WHAV — Haverhill.....1490
Monday, Tuesday, and Wednesday, 6:15 A.M.
WCCM — Lawrence.....800
Sunday, Week Days, 6:00 A.M.
WCAP — Lowell.....980
Monday through Saturday, 5:30 A.M.
WLLH — Lowell.....1400
Monday through Saturday, 5:40 A.M.
WLYN — Lynn.....1360
Monday through Friday, 6:05 A.M.
WHIL — Medford.....1430
Monday through Friday, 5:30 A.M.; Saturday, 6:00 A.M.
WJDA — Quincy.....1300
Sundays, 10:30 A.M.

TELEVISION

WNAC-TV—(Ch 7)
Holy Mass—Sunday—9:15 A.M.
Lamp Unto My Feet—Sunday 10:00 A.M.
Look Up and Live—Sunday 10:30 A.M.
Special Programs—to be announced.
WBZ-TV—(Ch 4)
The Catholic Hour—Sunday—10:00 A.M.
Our Believing World—Sunday—10:00 A.M.
Special Programs—to be announced.
WHDH-TV—(Ch 5)
Sacred Heart Program—Sunday 9:45 A.M.
We Believe—Monday—9:45 A.M.
Special Programs—to be announced.
WIHS — TV — (Ch 38, UHF)
Noontime in Boston (including Liturgy)—Daily—11:30 A.M.
Holy Sacrifice of the Mass—Sunday—9:15 A.M.
Christopher—Sunday—10:00 A.M.
Sacred Heart Hour—Sunday—10:15 A.M.
American Religious Town Hall—Sunday—10:30 A.M.
Davey & Goliath—Sunday—11:00 A.M.
Bible Puppets—Sunday—11:15 A.M.
Special Programs to be announced
WJAR-TV—(Ch 10) Providence, R. I.
Sacred Heart Program—Sunday—8:00 A.M.
Catholic Chapel—Sunday—9:30 A.M. (Once a month)
WMUR-TV—(Ch 9) Manchester, N. H.
Sacred Heart Program—Sunday—3:45 P.M.
Catholic Thought—Monday—1:30 P.M.
The Christophers—Friday—2:15 P.M.
WPRO-TV—(Ch 12) Providence, R. I.
The Christophers—Sunday—9:30 A.M.
WMTW-TV—(Ch 8) Poland Spring, Me.
Holy Mass (from Granby St. Chapel)—9:15 A.M.
Special Programs from Boston to be announced.
WCSH-TV—(Ch 6) Portland, Me.
Sacred Heart Program—Sunday, 10:00 A.M.

FILMS AND RECORDINGS AVAILABLE

SOUND

CARDINAL CUSHING SPEAKS OUT (Communism)—black and white—30 minutes.
HOLY HOUR IN THE HOME—black and white—30 minutes.
LOURDES PILGRIMAGE, 1960—color—60 minutes.
PRINCE OF THE CHURCH—black and white—25 minutes.
THE ORDINATION OF A PRIEST—black and white—45 minutes.
SOLEMN PONTIFICAL MIDNIGHT MASS AT CHRISTMAS—Color—45 minutes.
SOLEMN PONTIFICAL MASS OF EASTER—black and white—one hour.
ARISE AND WALK (The Story of Kennedy Memorial Hospital)—color—30 minutes.
SHROUD OF TURIN—black and white—30 minutes.
"RED HAT" CONSISTORY—black and white—one hour.
CARDINAL CUSHING'S TRIP TO PERU—color—45 minutes.
LOURDES PILGRIMAGE, 1959—color—35 minutes.
THE ARCHBISHOP'S PILGRIMAGE TO IRELAND—color—35 minutes.
ARCHDIOCESAN TELEVISION CENTRE HIGHLIGHTS—color—30 minutes.

Film projection service available on requests

RECORDINGS

SING JOYFULLY TO GOD — Christmas Music — Popular Hymns—St. John's Seminary Choir.
GLORY TO GOD—Christmas Hymns and Carols—St. John's Seminary Choir.
HIGHLIGHTS NCMEA CONVENTION (Boston 1956)—Solemn Mass—1000 Voice Men and Boys Choirs—Marsh. Excerpts—Archdiocesan Choral Groups, Welch Chorale—Philadelphia Girls' Symphony Orchestra.

WIHS-TV Channel 38

ARCHDIOCESAN OWNED TELEVISION STATION

Daily Programs 9:00 A.M. — 12:00 Midnight

- **EDUCATIONAL**
- **ENTERTAINMENT**
- **COMMERCIAL**

Rt. Rev. Walter L. Flaherty, Director

Staff

William Harned, Operations Manager
Mrs. Frances M. Plude, Education Director
Charles Ralston, Film Director
Donald Wise, Chief Engineer
John Donnelly, Production Director
Mary Madigan, Executive Secretary

Marist

MISSIONARY SISTERS

(Missionary Sisters of the Society of Mary, Inc.)

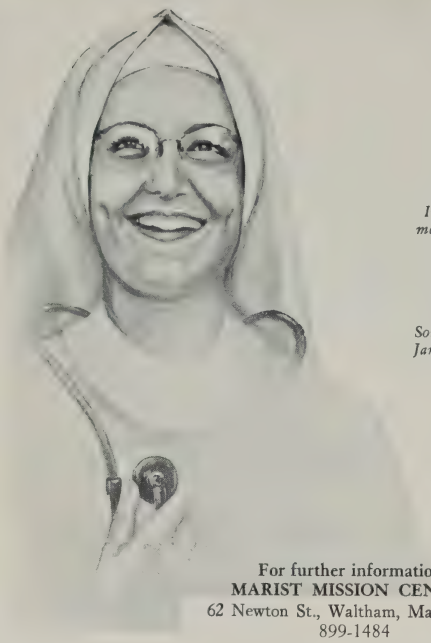

In the catechetical, medical, educational and social service apostolate in the primitive and advanced missions of the South Sea Islands, in Jamaica, B.W. Indies and in Lima, Peru

- SOLELY FOR FOREIGN MISSIONS — more than 700 Sisters, dedicated to the Mother of God, with simple vows . . . AS NURSES, TEACHERS, doctors, dentists, pharmacologists, technicians, artists, typists, seamstresses, cooks — in the catechetical, medical, educational and social service work of both primitive and advanced missions. . . .
- MORE THAN 100 RELIGIOUS HOUSES—five novitiates, three mission centers, five leprosaria, one tuberculosis sanatorium, innumerable schools, hospitals, orphanages, clinics, maternity centers, native novitiates. . . .
- FOREIGN MISSION FIELD—South Sea Islands (Polynesia and Melanesia); Australia; New Zealand; Africa; Jamaica, B.W.I.; and Lima, Peru. . .
- UNITED STATES—Archdioceses of Boston, San Francisco, New York, and in Hawaii.

For further information:
MARIST MISSION CENTER
62 Newton St., Waltham, Mass. 02154
899-1484

ROCHESTER GERMICIDE COMPANY

- DISINFECTING APPLIANCES
- DISINFECTANTS
- LIQUID TOILET SOAPS
- LIQUID SOAP DISPENSERS
- INSECTICIDES
- CLEANING SOAP AND POWDERS
- FLOOR WAX AND FINISHES
- SANITARY PRODUCTS

Expert Advice and Service Rendered

25 JAMES STREET — Malden 02148

Dial 324-8900

STOP LIGHTNING LOSSES

Reduce Insurance Costs

CHURCHES
SCHOOLS
INSTITUTIONS
and
HOUSES

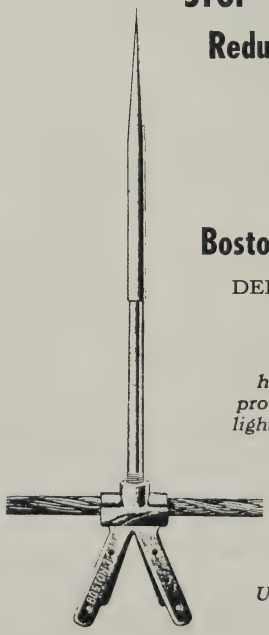

Boston Lightning Rod Co.

DEDHAM, MASS. 02026

Dial: 326-2807

has been successfully protecting buildings from lightning damage for over seventy-five years.

All Copper Equipment

Approved by Underwriters' Laboratories

Permanent and Inconspicuous

VERY IMPORTANT PAGES ARE 3-5; 129-137; 241-248

Religious Orders

Orders are Listed Alphabetically Under Popular Names

AFRICAN MISSION FATHERS

Queen of Apostles College and Seminary

SOCIETY OF THE AFRICAN MISSIONS
370 Common St., Dedham 02026 Est. 1946
326-2512
Very Rev. Thomas C. O'Flaherty, S.M.A.: Rector
Community: 7 Priests; 36 Students:
Legal Name: Queen of the Apostles Seminary, Inc.
Provincial House: 21 Bliss Avenue, Tenafly, N.J.

African Mission House

SOCIETY OF AFRICAN MISSIONS
377 Common St., Dedham 02026 Est. 1946
326-3288
Mission House
Very Rev. James B. Hill, S.M.A.: Superior
Community: 5 Priests.
Legal Name: Queen of the Apostles Seminary, Inc.

AUGUSTINIAN FATHERS

Monastery of Our Mother of Good Counsel

AUGUSTINIAN FATHERS
Merrimack College, North Andover 01845 Est. 1947
683-7111
Very Reverend John M. Driscoll, O.S.A.: Prior
Rev. William T. Monahan, O.S.A.: Sub Prior
Community: 24 Priests, 3 Brothers.
Legal Name: Monastery of Our Mother of Good Counsel.
Provincial Headquarters: Villanova, Pa.
Churches: St. Augustine, Andover; Assumption, St. Augustine, Holy Rosary, St. Laurence O'Toole, St. Mary, Lawrence; **College:** Merrimack, North Andover; **School:** Austin Preparatory School, Reading.

BASILIAN SALVATORIANS

Holy Saviour's Mission House and Novitiate

BASILIAN SALVATORIAN ORDER
67 Pleasant St., Methuen 01844 Est. 1962
686-4343
Rt. Rev. Archimandrite Nicholas Borkhoche, B.S., P.D., S.T.D., L.I.C.: Regional Superior (Provincial) for North and South America.
Rev. Joseph Dagher, B.S., S.T.L., S.S.L.: Master of Novices
Community: 3 Priests (one professed), 3 Novices.
Legal Name: Basilian Salvatorian Order, Inc.
Motherhouse: Saint Savior Monastery (Deir-el-Mokhalles) Saida, Lebanon.

Saint Basil's Seminary

30 East St., Methuen 01844 Est. 1953
683-2471
Very Rev. John A. Elya, B.S.: Rector
Community: 7 Priests.
Registration 17 American-born students of the Eastern Rites.
Legal Name: Basilian Salvatorian Order, Inc.

BENEDICTINE FATHERS

Glastonbury Monastery

BENEDICTINE FATHERS (Benet Lake, Wis.)
16 Hull St., Hingham 02043 Est. 1954
749-2155
Scholasticate
Very Rev. Edward C. Campbell, O.S.B.: Prior
Community: 6 Priests, 50 Students, 1 Brother.
Legal Name: Benedictine Fathers, Inc.
Glastonbury Latin School for Priesthood Students, Hingham.

BLESSED SACRAMENT SISTERS

(Indian and Colored Missions)

Community Center: Blessed Sacrament Mission Centre, Roxbury.

BERNARDINE SISTERS

School and Home for Children: Joseph P. Kennedy Jr. Memorial School, Hyde Park.

BON SECOURS SISTERS

Hospital: Bon Secours Hospital, Methuen.

BROTHERS OF THE CHRISTIAN SCHOOLS

School: St. Mary, Waltham.

CAPUCHIN FATHERS

St. Lawrence Friary

CAPUCHIN FRANCISCAN FATHERS
175 Milton St., Milton 02186 Est. 1945
333-0400
Rev. Joachim Crumlish, O.F.M.Cap.: Guardian
Novitiate: 14 Cleric-Novices.
Community: 6 priests, 3 Brothers.
Legal Name: St. Lawrence Friary of the Capuchin Fathers.
Provincial Headquarters: Province of St. Mary, 262 Blackstone Blvd., Providence R.I. 02906

CARMELITES

Our Lady of the Brown Scapular Seminary

CARMELITE FATHERS
199 Bridge St., Hamilton 01936 Est. 1945
468-4444
Very Rev. Peter Thomas Sherry, O.Carm.: Superior
Community: 13 Priests, 6 Brothers.
Capacity: 200 students.
Legal Name: Carmelite Junior Seminary.
Provincial Headquarters: Province of The Most Pure Heart of Mary 45 E. Dundee Rd., Barrington, Ill. 60010.
Retreat House: Carmel, Hamilton; **Chapel and Information Centre:** North Shore Shopping Centre.

Institute of Our Lady of Mount Carmel

CARMELITE SISTERS OF FLORENCE, ITALY
199 Bridge St., Hamilton 01936 Est. 1947
468-4444 (Ext. 30)
Sister Mary Benedetta: Superior
American Foundation Headquarters.
Community: 7 Sisters
Legal Name: The Institute of Our Lady of Mount Carmel.
Motherhouse: Florence, Italy

CARMELITES (Discalced)

Discalced Carmelite Monastery*

DISCALCED CARMELITE FATHERS
514 Warren St., Brookline 02146 Est. 1942
277-4847
Very Rev. Alphonse Healy, O.C.D.: Prior
Community: 8 Priests, 5 students, 7 Brothers.
*Official American Residence of Very Rev. Albert Bourke, O.C.D., 4th General Definitor of the Discalced Carmelite Order.
Legal Name: Discalced Carmelite Fathers of Brookline, Inc.
Provincial Headquarters: Holy Hill, Wisconsin.

Carmelite Convent of Boston

DISCALCED CARMELITE NUNS
61 Mt. Pleasant Ave., Roxbury 02119 Est. 1890
442-1411
Rev. Mother Therese of the Child Jesus, O.C.D.: Prioress
Community: 19 Cloistered Nuns: 1 Novice; 1 Postulant; 2 Extern Sisters.
Redemptorist Fathers, 445-2600: Chaplains.
Legal Name: The Carmelite Convent of Boston.

Discalced Carmelite Monastery of Danvers

DISCALCED CARMELITE NUNS
15 Mount Carmel Road, Danvers 01923 Est. 1958
774-3008
Mother Francis of Jesus and Mary, O.C.D.: Prioress
Community: 14 Cloistered Nuns; 1 Novice; 2 Postulants.
Legal Name: The Discalced Carmelite Nuns of Danvers.
La Salette Fathers, 356-3151: Chaplains.

CARMELITES (Corpus Christi)

Mt. Carmel Novitiate

CARMELITE SISTERS OF CORPUS CHRISTI
Sea Rocks, Atlantic Rd., Gloucester 01930 Est. 1962
283-5466
Mother Teresa Michael, O. Carm.: Prioress
Community:3 Professed Nuns, 13 Novices, 5 Postulants.
Priests from Our Lady of Good Voyage Church: Chaplains.
Social Service and Religious Case Work School of Religion: Our Lady of Good Voyage Church, Gloucester.

CARMELITES (Aged and Infirm)

Homes for Aged: St. Patrick's Manor, Boston, Marian Manor, South Boston.

CENACLE RELIGIOUS

Cenacle Convent and Retreat House

RELIGIOUS OF OUR LADY OF THE RETREAT IN THE CENACLE
200 Lake St., Brighton 02135 Est. 1910
254-3150
Mother Mary Hanley: Superior
Community: 40 Professed Sisters; 12 Juniors Professed In Studies.
Rev. Albert J. Contons: Chaplain
Legal Name: Boston Cenacle Society.
Provincial Headquarters: Cenacle Convent, Mt. Kisco, N.Y.

CHRISTIAN BROTHERS OF IRELAND

School: Catholic Memorial High School, West Roxbury.

COLUMBAN FATHERS

St. Columban's Major Seminary

ST. COLUMBAN'S FOREIGN MISSION SOCIETY
1200 Brush Hill Rd., Milton 02186 Est. 1953
333-0688
Very Rev. Eamonn O'Doherty, s.s.c., L.S.S.: Rector
Community: 12 Priests; 45 Students.
Legal Name: St. Columban's Foreign Mission Society.
American Region Headquarters: St. Columbans, Neb.

St. Columban's House

ST. COLUMBAN'S FOREIGN MISSION SOCIETY
1372 Brush Hill Rd., Milton 02186 Est. 1945
333-0600
Rev. Owen McGrath, (s.s.c.), M.A.: Priest in charge.
Headquarters for Promotion Work.
Community: 14 Priests; 37 Students.
Legal Name: St. Columban's Foreign Mission Society.

COLUMBAN SISTERS

American Novitiate

MISSIONARY SISTERS OF ST. COLUMBAN
950 Metropolitan Ave., Hyde Park 02136 Est. 1948
361-2848
Mother Mary Stanislaus: Regional Superior
Mother Mary Leonie: Superior
Mother Mary Emmanuel: Mother of Novices
Community: 45 Sisters and Novices.
Priests from St. Columban's Seminary, 333-0600: Chaplains
Legal Name: Missionary Sisters of St. Columban.
Mothernouse: Maghermore, Wicklow, Ireland.
Kindergarten: St. Columban's School, Hyde Park.

COMPANIONS OF THE PIOUS DISCIPLES OF THE DIVINE MASTER

Housekeeping Staff: Pauline Fathers, Brookline.

DAUGHTERS OF CHARITY

Hospitals: Carney, St. Margaret, Dorchester; **Nursing Education Schools,** St. Catherine Laboure, Dorchester; **Schools:** Holy Childhood, Jamaica Plain, St. Joseph, Holbrook; **Child Care Center:** Nazareth, Jamaica Plain; **Home Nursing Service:** St. Catherine Laboure Center, South Boston; **Guidance Center;** Nazareth Child Study Center; Vocations: Good Counsel Center, Dorchester; **Aid to Unwed Expectant Mothers:** Dorchester.

DAUGHTERS OF CHARITY OF THE MOST PRECIOUS BLOOD

Housekeeping Staff: LaSalette Seminary, Ipswich; **Child Care:** Christ Child Nursery, Lynn.

DAUGHTERS OF HEART OF MARY

NARDINS
267-8640
346 Commonwealth Ave., Boston 02115 Est. 1956
Cormariae, Residence
Miss Margaret M. Thomson, D.H.M.: Superior

DAUGHTERS OF MARY HELP OF CHRISTIANS

Housekeeping Staff: Sacred Heart Juniorate, Ipswich.

DAUGHTERS OF MARY OF IMMACULATE CONCEPTION

Hospital: Sancta Maria Hospital, Cambridge; **Residence for Women:** Our Lady's Guild House, Boston; **Convalescent and Nursing Home for Women:** Cardinal Cushing Villa, Gloucester.

DAUGHTERS OF ST. PAUL

American Novitiate

PIOUS SOCIETY DAUGHTERS OF ST. PAUL
(Missionary Sisters of the Catholic Editions)
50 St. Paul Ave., Jamaica Plain 02130 Est. 1956
522-8911
Sister Paula, D.S.P.: Provincial Superior
Provincial House of Order: American Novitiate; St. Paul House of Studies.
Community: 47 Professed Sisters; 9 Novices; 27 Postulants.
Priests from Maryknoll Brothers' Novitiate, 522-5888: Chaplains.
Legal Name: Pious Society Daughters of St. Paul (D.S.P.).
Book and Film Centers: Boston, South Boston.

Going up for Wheelock

Greater Boston's first All-Electric college building

Designed as the architectural focus and activities center of the campus, this new Wheelock College building reflects all the latest thinking in academic construction. The basic material is pre-stressed concrete. The style is strikingly contemporary. And all of the interior areas — with their widely differing requirements — are heated by electricity. Three distinct systems have been employed: baseboard resistance type for offices, unit ventilators for classrooms, and resistance units installed in ducts for auditorium and gymnasium. Special controls provide most economical operation of all the systems for every possible use and occupancy situation. All-electric, too, is the kitchen of the building's cafeteria.

When the new building is occupied, late in 1964, Wheelock College will have a truly modern, extremely attractive facility, with optimum efficiency, minimum maintenance. For more information about this and other all-electric heating and cooking installations, call Boston Edison consultants at HA 6-3300, extension 576.

Boston EDISON Company

VERY IMPORTANT PAGES ARE 3-5; 129-137; 241-248

RELIGIOUS ORDERS
(Continued)

DIVINE WORD MISSIONARIES

House of Studies
SOCIETY OF THE DIVINE WORD
184 Beacon St., Boston 02116 Est. 1953
267-5143
Rev. Daniel Driscoll, S.V.D.: Mission Procurator
House of Studies for Divine Word Missionaries: Headquarters of Divine Word Mission Band; Mission Procurator's Office.
Legal Name: Divine Word Missionaries.
Provincial Headquarters: Divine Word Seminary, Girard, Pa.

Divine Word Seminary
SOCIETY OF THE DIVINE WORD
Island Creek, Duxbury 02344 Est. 1922
585-2518
Very Rev. Edward Norton, S.V.D.: Superior
Community: 11 Priests; 6 Brothers; 55 Seminarians.
Housekeeping Staff: 6 Oblates of The Most Holy Redeemer.
Legal Name: Society of the Divine Word.
Retreat House: Miramar, Island Creek; Camp.

DOMINICAN FATHERS

St. Stephen's Priory
ORDER OF PREACHERS
Glen Street, Dover 02030 Est. 1950
785-0124
Very Rev. James Michael Murphy, O.P., Ph.D.: Prior
Very Rev. Francis N. Halligan, O.P., S.T.M.: Sub Prior
Rev. Raymond Smith, O.P., S.T.L. Ph.D.: Master of Students
Rev. Michael E. Stock, O.P., Ph.D.: Lector Primarius
Rev. Robert P. Fitzsimmons, O.P., A.B.: Librarian
Dominican House of Philosophy.
Community: 23 Priests; 54 Professed Students; 5 Lay Brothers.
Legal Name: Dominican Fathers, Province of St. Joseph: St. Stephen's Priory, Dover, Massachusetts.
Provincial Headquarters: 869 Lexington Avenue, New York 10021 N.Y.

DOMINICAN SISTERS

Sisters of St. Dominic
ST. CATHERINE'S, KY.
Schools: St. Francis de Sales, Charlestown; Sacred Heart, East Boston; St. Joseph, Belmont; St. John North Cambridge; Catholic High School, Cambridge; St. Mel Day School, Gloucester; St. Michael, Lowell; St. Patrick, Lynn; St. Agnes, Reading; St. Patrick, Watertown; Dominican Academy Plainville; Rosary Academy, Mt. Trinity Academy, Watertown; Kindergarten, Our Lady of the Angels, Plainville.

Sisters of St. Dominic
CALDWELL, N.J.
School: Assumption of Blessed Virgin, Lawrence.

St. Dominic's Institute
DOMINICAN SISTERS OF THE ROMAN CONGREGATION OF ST. DOMINIC
190-200 Ivy St., Brookline 02146 Est. 1950
232-5100
Rev. Mother Marie Cecile, O.P.: Regional Prioress
Novitiate, Juniorate and Regional House.
Community: 23 Sisters.
Mother Marie of the Annunciation, O.P.: Mother Mistress
Legal Name: St. Dominic's Institute
Motherhouse: Rome, Italy.
School: St. Dominic's Institute.

DOMINICAN SISTERS OF BETHANY

American Novitiate
DOMINICAN SISTERS OF BETHANY
19 Dartmouth St., West Newton 02165 Est. 1960
969-8957
Mother Margaret of Jesus: Superior
Novitiate of contemplative order with a special apostolic aim.
Community: 6 Religious; 2 Novices; 1 Postulant; Tertiary Sisters; 1 Professed, 3 Novices, 4 Postulants.
Legal Name: Dominican Sisters of Bethany, Inc.
Motherhouse: Montferrand-le-Chateau, Doubs, France.

DOMINICAN SISTERS OF THE SICK POOR
Nursing and Health Service: Roxbury

DON ORIONE FATHERS

Provincial House
SONS OF DIVINE PROVIDENCE
150 Orient Ave., East Boston 02128 Est. 1949
569-2100
United States Provincialate
Very Rev. Rocco Crescenzi, F.D.P., Provincial
Legal Name: Sons of Divine Providence, Inc.
General Headquarters: Rome, Italy.

Sons of Divine Providence Seminary and Novitiate
SONS OF DIVINE PROVIDENCE
Old Groveland Rd., Bradford Est. 1959
373-0461
Seminary for the United States
Legal Name: Sons of Divine Providence, Inc.
Home for Aged: Don Orione Home, East Boston; Shrine: Don Orione Madonna Shrine, East Boston.

FELICIAN SISTERS
Schools: Our Lady of Czestochowa, South Boston; Holy Trinity, Lowell; St. John the Baptist, Salem.

FRANCISCAN FATHERS

St. Francis Friary
ORDER FRIARS MINOR
49 Rawson Rd., Brookline 02146 Est. 1927
232-1580 232-4704
Very Rev. Celsus Folan, O.F.M.: Guardian
Community: 12 Friars.
Legal Name: Province of Most Holy Name, Order Friars Minor.
Provincial Headquarters: 135 W. 31st St., New York, N.Y.
Shrine: St. Anthony's Shrine, Boston; Retreat House: St. Francis Retreat Lodge, Sharon.

St. Francis Seraphic Seminary
ORDER FRIARS MINOR
River Rd., Andover 01810 Est. 1930
458-6101
Rev. Benjamin Scarchilli, O.F.M.: Superior
Rev. Matthias Pastore, O.F.M.: Rector
Preparatory and Brother-Candidates Seminary.
Community: 25 Friars.
Capacity: 125 Students.
Legal Name: Society of the Friars Minor of The Order of Saint Francis.
Provincial Curia: Immaculate Conception Province, 147 Thompson St., New York, N.Y. 10012

St. Christopher Friary
ORDER FRIARS MINOR
(Immaculate Conception Province)
18 N. Bennet St., Boston 02113 Est. 1956
742-4190
Rev. Donald D'Ippolito, O.F.M.: Local Superier
Residence for Christopher Columbus High School Faculty.
Community: 16 Friars; 1 Lay Brother.
Legal Name: St. Christopher Friary.
Churches: St. Leonard of Port Maurice, Boston; Our Lady of Mt. Carmel, East Boston; St. Francis of Assisi, Cambridge; St. Ann, Marlboro; School: Christopher Columbus High School and Center, Boston.

JORDAN MARSH COMPANY

Ecclesiastical Center

SHOP OUR COMPLETE ASSORTMENT... CONVENIENTLY SITUATED, COMFORTABLY ARRANGED

Our Ecclesiastical Center is an entire shop in itself . . . completely stocked with New England's largest assortment of fine liturgical fabrics, linens, albs, surplices, bandings, galloons and furnishings including hose, underwear, nightwear, handkerchiefs. Come in, meet our representatives, Miss Rose DeLacey, Miss Ann Driscoll, Mrs. Anne Whitehouse and Mr. Alfred Burns. All are people with long experience in the ecclesiastical field, who will expertly assist you with any of your shopping problems.

ECCLESIASTICAL CENTER—SEVENTH FLOOR—ANNEX STORE FOR HOMES

BOSTON STORE ONLY

ALEXANDER L. LERCARI CO.

Decorative Painting

260 TREMONT ST. **Telephone: 482-8665** BOSTON, MASS. 02116

- WATERPROOFING
- STEEL SASH REPAIRS
- BRICK POINTING
- STONE RESTORATION
- CAULKING

P. J. SPILLANE CO., INC.

6 PLEASANT STREET, MALDEN, MASSACHUSETTS 02148

Dial 324-5090 Night and Emergency Telephone Number 334-5587

•

— ALL WORK FULLY GUARANTEED AND BONDED —

ROSSANO CONSTRUCTION COMPANY, INC.

401 BORDER STREET, EAST BOSTON, MASS. 02128

General Contractors

DIAL 569-0812

Excellent Demonstration of Our Work

at

St. Agatha's Church, Milton St. Leonard's Church, Boston

Sacred Heart Church, East Boston

VERY IMPORTANT PAGES ARE 3-5; 129-137; 241-248

RELIGIOUS ORDERS
(Continued)

Sacred Heart Monastery
ORDER FRIARS MINOR
540 Pleasant St., Canton 02021 Est. 1945
828-0899
Very Rev. Felix Reczek, O.F.M.: Superior
Residence for preachers of missions, retreats and novenas.
Community: 6 Priests; 1 Brother.
Legal Name: The Order of Franciscan Fathers of Massachusetts.
Provincilate: Assumption Monastery, Pulaski, Wisconsin

FRANCISCAN FATHERS, MINOR CONVENTUALS
Churches: Our Lady of Czestochowa, South Boston; St. Stanislaus, Chelsea; St. Michael, Haverhill; Holy Trinity, Lawrence; St. Joseph, Peabody.

FRANCISCAN SISTERS

Immaculate Conception Provincialate
MISSIONARY FRANCISCAN SISTERS OF THE IMMACULATE CONCEPTION
790 Centre St., Newton 02158 Est. 1958
527-1004
Sister Mary Euphemia, O.S.F.: Provincial

Immaculate Conception Novitiate
MISSIONARY FRANCISCAN SISTERS OF THE IMMACULATE CONCEPTION
20 Manet Rd., Chestnut Hill 02167 Est. 1912
244-3696
Sister Mary Assisium, O.S.F.: Superior
Sister M. Harold Louise, O.S.F.: Mistress of Novices
Mt. Alvernia College and Novitiate.
Community: 30 Professed Sisters; 5 Junior Sisters; 9 Novices; 12 Postulants.
Passionist Fathers, 782-4220: Chaplains
Legal Name: Missionary Franciscan Sisters of the Immaculate Conception.
Schools: St. Leonard, Boston; Our Lady of Mt. Carmel, East Boston; St. Francis of Assisi, East Cambridge; St. Mary, Milton; Mt. Alvernia Academy, Newton; St. Clare's High School, Roslindale; **Home for Children:** Home for Italian Children, Jamaica Plain.

Franciscan Missionaries of Mary House of Studies
FRANCISCAN MISSIONARIES OF MARY
Boylston and Ipswich Sts., Boston 02215 Est. 1945
266-5999
Rev. Mother Mary Joannice, F.M.M.: Superior
House of Studies for members of the order; Archdiocesan Shrine of Perpetual Adoration.
Community: 32 Sisters.
Priests from Chancery, 254-0100: Chaplains
Associated Guild: Clementinae, composed of Junior and Senior High Schools girls interested in spiritual and Catholic cultural program, meets 2nd and 4th Saturdays, at 2:30 P.M.
Legal Name: Franciscan Missionaries of Mary.
Provincial Headquarters: 225 East 45th St., New York, N.Y. 10017.

Convent of Our Lady of the Eucharist
FRANCISCAN MISSIONARIES OF MARY
30 Warren St., Brighton 02135 Est. 1949
254-3800
Mother Mary Jane of the Eucharist, F.M.M.: Superior
Community: 50 Sisters.
Rev. Leo Berard, C.P., 782-4220: Chaplain
Legal Name: Franciscan Missionaries of Mary, Inc., Joseph P. Kennedy Jr. Memorial Hospital.
Provincial Headquarters: 225 E. 45th St., New York, N.Y. 10017
Hospital: Joseph P. Kennedy, Jr. Memorial Hospital, Brighton; **Shrine:** St. Clement's Eucharistic Shrine, Boston.

Franciscan Missionary Sisters for Africa Novitiate
FRANCISCAN MISSIONARY SISTERS FOR AFRICA
172 Foster St., Brighton 02135 Est. 1953
254-4343
Mother M. Paul Therese, O.S.F.: Superior
Community: 10 Professed Sisters and Novices.
Legal Name: Franciscan Missionary Sisters for Africa. (Mother Kevin's Sisters)
Motherhouse: Franciscan Convent, Mt. Oliver Dundalk, County Louth, Ireland.

Franciscan Sisters of St. Joseph
Schools: St. Stanislaus, Chelsea; Holy Trinity, Lawrence; St. Michael, Lynn; St. Joseph, Peabody.

Institute of Third Order
Schools: Holy Trinity High School, Roxbury; Our Lady of the Annunciation, Lynnfield; **Home for Children:** St. Francis Home, Roxbury.

Third Order of St. Francis
Hospital: St. Elizabeth Hospital, Brighton; **Schools:** St. Anthony, Everett; St. William, Tewksbury.

Third Order, St. Francis of Assisi
Service to Handicapped: St. Coletta School, Braintree, Hanover; Cardinal Cushing Educational Clinic, Boston.

GRAYMOOR FRIARS

Graymoor Friary
FRANCISCAN FRIARS OF THE ATONEMENT
Westgate Drive, Brockton 02401 Est. 1961
583-8357 963-3552
Rev. Aloysius Craven, S.A.: Superior
Community: 3 Priests; 1 Brother.
Residence of Friars conducting Chapel of Our Saviour and the Catholic Information Center and directing Chair of Unity Octave and League of Prayer for Unity.
Legal Name: Friars of the Atonement, Inc.
Generalate: Graymoor, Garrison, N. Y.
Chapel and Catholic Information Center: Brockton.

GRAYMOOR SISTERS

Emmanuel House
FRANCISCAN SISTERS OF THE ATONEMENT
11 Newcomb St., Boston 02118 Est. 1952
445-2037
Sister Mary Charles, S.A.: Local Superior
Residence for 8 Sisters who are engaged in local Social Service Work and conduct Recreation Center Kindergarten. Nursery School.
Legal Name: Franciscan Sisters of the Atonement, Inc.
Motherhouse: Graymoor, Garrison, N.Y.

GREY NUNS

Grey Nuns' Provincial House
SISTERS OF CHARITY
(Grey Nuns of Montreal)
10 Pelham Rd., Lexington 02173 Est. 1953
862-4700
Headquarters of American Province.
Mother Rose Lethiecq, S.G.M.: Provincial Superior
Sister Marjorie Reece, S.G.M.: Mistress of Novices
Rev. Anthony J. Daniele; Chaplain
Community: 79 Sisters; 6 Novices.
Legal Name: The Grey Nuns Charities, Inc.
Hospital: Holy Ghost, Cambridge; **School:** Lexington Academy of the Holy Family, Lexington; **Homes for the Aged:** Protectory of Mary Immaculate, Lawrence; **Convalescent Home:** Maryvale, Lexington.

St. Joseph Provincial House
GREY NUNS OF THE CROSS
25 Fairmount St., Lowell 01852 Est. 1845
453-4870
Mother Marie de Sales, s.g.c., 453-4993: Provincial Superior.
Sister Marie-Viateur, s.g.c.: Local Superior
Community: 6 Sisters:
Oblate Fathers: Chaplains
Legal Name: Grey Nuns of the Cross.
Motherhouse: 9 Bruyere St., Ottawa, Ontario, Canada.

St. Joseph Novitiate
GREY NUNS OF THE CROSS
2 Winch St., Framingham Centre 01704 Est. 1955
877-0832
Sister Philippe-Arthur, s.g.c.: Local Superior
Sister St. Estelle, s.g.c.: Mistress of Novices.
Community: 9 Professed Sisters; 5 Junior Sisters; 5 Novices; 10 Postulants.
Oblate Fathers, 454-3482: Chaplains.
Legal Name: Grey Nuns of the Cross.
Hospital: St. Joseph, Lowell; **Schools:** St. Joseph, Haverhill; St. Jean Baptiste, Notre Dame de Lourdes, St. Jeanne d'Arc, Lowell; **Nursing Home:** D'Youville Manor, Lowell.

Grey Nuns (Quebec)
Home for Children: French-American Orphanage, Lowell.

Grey Nuns of the Sacred Heart
School: Immaculate Conception, Lowell.

JESUIT FATHERS

Loyola House
(Jesuit Provincial Residence)
SOCIETY OF JESUS
297 Commonwealth Ave., Boston 02115 Est. 1947
267-1008
Very Rev. John V. O'Connor, S.J.: Provincial
New England Headquarters for the Society of Jesus; Residence for Provincial Curia, Province Prefect of Studies, Province Treasurer; Headquarters for Jesuit Seminary Guild, Rev. Michael G. Pierce, S.J., Director. (Office, 126 Newbury St., Boston 02116
Community: 7 Fathers; 5 Brothers.
Legal Name: The Society of Jesus of New England.

St. Andrew Bobola House
SOCIETY OF JESUS
300 Newbury St., Boston 02115 Est. 1938
536-3611
Very Rev. Joseph D. FitzGerald, S.J.: Superior
Residence for Jesuit Fathers: Headquarters of Educational and Missionary activity:
1. Jesuit Foreign Missions, Rev. Thomas F. Hussey, S.J., Director. (Office, 126 Newbury Street, Boston 02116, 536-7224
2. St. Philip Neri School for Delayed Vocations, Rev. Walter J. Martin, S.J., Assistant Director. (School, 126 Newbury St., Boston 02116, 536-1985.

Community: 23 Priests, 9 Scholastics.
Legal Name: The Society of Jesus of New England.

Weston College
SOCIETY OF JESUS
319 Concord Rd., Weston 02193 Est. 1922
894-0751
Very Rev. Paul T. Lucey, S.J.: Rector
Seminary training of members of the Society of Jesus.
Community: 40 Priests (Faculty Members); 34 Undergraduate Priests; 76 Theologians; 78 Philosophers 8 Brothers.
Legal Name: Weston College.
Churches: Immaculate Conception, St. Mary, Boston; St. Ignatius, Newton; **Chapel:** St. Francis Xavier, Boston; **College:** Boston College; **College Preparatory Schools:** Boston College High School; St. Philip Neri School, Boston; Xavier High School, Concord; **Retreat Houses:** Campion Hall, Andover; Gonzaga Hall, Eastern Point, Gloucester.

LA SALETTE FATHERS

La Salette College and Seminary
MISSIONARIES OF OUR LADY OF LA SALETTE
Topsfield Rd., Ipswich 01938 Est. 1945
356-3151
Very Rev. Edward J. Farrell, M.S.: Superior
Community: 14 Priests.
Capacity: 75 Students.
Legal Name: Missionaries of Our Lady of La Salette Corporation.
Provincial Headquarters: Mountain Ave., Bloomfield, Conn.

La Salette Brothers Novitiate
Topsfield Rd., Ipswich 01938 Est. 1961
356-3151
Rev. Michael McKinnon, M.S.: Novice Master
Community: 4 Professed Brothers; 15 Novices; 8 Postulants.
Shrine: National Shrine of Our Lady of LaSalette, Ipswich; **Boys' Camp:** Ipswich.

LITTLE MISSIONARIES OF EUCHARIST

St. Theresa House
LITTLE MISSIONARIES OF THE EUCHARIST
50 Brown Ave., Roslindale 02131 Est. 1957
323-4644
Mother Esther, p.m.e.: Superior
Novitiate: American headquarters of order's spiritual case work, catechetical and nursing programs.
Community: 5 Sisters.
Legal Name: Little Missionaries of the Eucharist.
Parish Centers: Sacred Heart, Roslindale; St. Rita, Haverhill.

LITTLE MISSIONARY SISTERS

Provincial House
LITTLE MISSIONARY SISTERS OF CHARITY
120 Orient Ave., East Boston 02128 Est. 1949
569-2102
Sister Mary Celina, P.M.C.: Superior
Residence for staff of Don Orione Rest Home for Needy Aged.
Community: 9 Sisters.
Legal Name: Little Missionary Sisters of Charity Inc.
Motherhouse: Istituto Sacro Cuore, Tortona (Alessandria) Italy.

Immaculate Conception Novitiate
LITTLE MISSIONARY SISTERS OF CHARITY
201 Washington St., So. Groveland 01834 Est. 1959
373-0312
Sister Mary Conception, P.M.C.: Provincial
Sons of Divine Providence, 373-0461: Chaplains
Community: 4 Sisters; 3 Novices; 1 Postulant.
Legal Name: Little Missionary Sisters of Charity Inc.

LITTLE SISTERS

Little Sisters of Jesus
LITTLE SISTERS OF JESUS
135 W. Canton St., Boston 02118 Est. 1957
536-0007
Boston Residence of Order which lives a contemplative life in the midst of the world.
Little Sister Emmanuelle of Jesus: Superior.
Community: 4 Sisters.
Legal Name: Little Sisters of Jesus.
Regional Fraternity and Novitiate: 700 Irving St., N.E., Washington, D.C.

LITTLE SISTERS OF THE ASSUMPTION
Nursing Health Services: Charlestown, Dorchester, Lynn.

Our Lady's Chapel, St. Patrick's Church, Portland, Maine

designer of stained glass windows for over thirty years, has maintained his present studio in Haverhill, Massachusetts for the last thirty-three years, during which time he has, with his craftsmen, designed, made and installed stained glass windows in many churches throughout New England, New York State and Washington, D.C.

A Few of Our Installations Follow:

No. Randolph, Mass.—St. Bernadette Church.
Arlington, Mass.—St. James Church.
Wellesley, Mass.—St. James Church.
Revere, Mass.—Immaculate Conception Convent.
Concord, Mass.—St. Bernard's Church.
Norwood, Mass.—St. Catherine of Siena Church.

Your Inquiry Will Receive Prompt and Personal Attention

FRANCESCO RUOCCO STUDIOS 123 Water Street Haverhill, Mass.

Dependable DOLGE

THE C. B. DOLGE Company
WESTPORT, CONN.

New England's Oldest Manufacturer of Chemical Maintenance Products Since 1885

CLEANERS — FLOOR FINISHES — DISINFECTANTS — DEODORANTS — FUNGICIDES — PEST KILLERS — HAND SOAPS — WEED KILLERS

Represented by
JAMES L. GALVIN, JR.
70 Howitt Road, West Roxbury, Mass.
FA 7-5303

Boston College — Class of 1949

Portland Pipe & Fitting Co.

82 GIRARD ST., ROXBURY
Telephone 542-3539 — 442-6950
(Formerly Cole & Sampson)

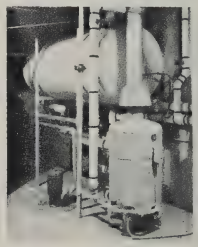

There is a BURKAY System to meet the demands of practically any requirement.

The unique design of the BURKAY provides a heater which can be connected to a storage tank, from which 140 degrees water can be supplied for general purposes and a line, from hot water line out of BURKAY, direct to dish washer rinse will deliver 180 degree sanitation water. NO MIXING VALVES OR DEVICES REQUIRED.

Only water heated to the high temperature of 180 degrees is that **actually used** at rinse.

VERY IMPORTANT PAGES ARE 3-5; 129-137; 241-248

RELIGIOUS ORDERS
(Continued)

LITTLE SISTERS OF THE HOLY FAMILY
Housekeeping Staff: Marist Preparatory Seminary, Bedford; Marist College and Seminary, Framingham.

LITTLE SISTERS OF THE POOR
Homes for Aged: Roxbury, Somerville.

MARIANITE SISTERS
School: St. Colman's Brockton.

MARIST BROTHERS

St. Joseph's Novitiate
MARIST BROTHERS OF THE SCHOOLS
Tyngsboro Rd., Tyngsboro 01879 Est. 1924
649-3111
Brother George Robert, F.M.S.: Superior
Brother David Ottmar, F.M.S.: Master of Novices
Novitiate: Liberal Arts Program
Community: 19 Brothers; 19 Novices; 18 Postulants.
Rev. Leo Staves, O.M.I., 453-1716: Chaplain
Legal Name: The Marist Brothers of Massachusetts.
Provincial Headquarters: Marist Brothers, Poughkeepsie, N.Y.
Schools: Central Catholic High School, Lawrence; St. Joseph's High School for Boys, Lowell.

MARIST FATHERS

Marist Fathers' Provincial House
SOCIETY OF MARY
72 Beacon St., Chestnut Hill 02167 Est. 1924
734-7180
Very Rev. Austin E. Verow, S.M.: Provincial
Rev. Irenee Duperry, S.M.: Provincial Treasurer
Legal Name: Marist Fathers of Boston, Inc.

Our Lady of Victories Residence
27 Isabella St., Boston 02117 Est. 1924
426-4448
Residence of Most Reverend Bishop, Directors of Provincial Programs, Massachusetts General Hospital Chaplains.
Most Reverend Thomas James Wade, S.M., designated Vicar Apostolic of the North Solomon Islands, 1930; consecrated Titular Bishop of Barbalissos, 1930; resigned, 1959.
Very Rev. Alcime Cyr, S.M.
Rev. Rudolph Deziel, S.M.: Lourdes Center (536-2761)
Rev. Chanel Violette, S.M.: Third Order
Rev. Paul Chaisson, S.M.: Mission Propaganda
Rev. Philip Laplante, S.M.; Vocations (426-6460)
Rev. Raymond Fournier, S.M.: Reading Center (426-8186)
M.G.H., Chaplains (523-8200 Ext. 2281)
Rev. Ronald Haffner, S.M.
Rev. Adrien Pelletier, S.M.
Rev. Edward Poulin, S.M.

Marist College and Seminary
SOCIETY OF MARY
518 Pleasant St., Framingham Centre 01705 Est. 1939
873-3437
Very Rev. Armand E. Guerin, S.M.: Superior
Community: 10 Priests; 4 Brothers.
Registration: 60 Students.
Legal Name: The Marist Fathers of Boston, Inc.

Marist Preparatory Seminary
SOCIETY OF MARY
590 Spring Rd., Bedford 01730 Est. 1925
275-6814
Very Rev. Robert J. Poirier, S.M.: Superior.
Marist Preparatory Seminary (Complete High School).
Community: 7 Priests; 4 Brothers; 1 Marist Missionary Sister.
Registration: 85 Students.
Legal Name: Marist Fathers of Boston, Inc.
Churches: Our Lady of Victories, Boston; Our Lady of Pity, Cambridge; Our Lady of the Assumption, Chelsea; St. Joseph, Haverhill; Sacred Heart, St. Anne, Lawrence; Our Lady of Mt. Carmel, St. Theresa, Methuen; College: Major Seminary, Framingham; Information Center: Lourdes Bureau; Chapel: Our Lady of Lourdes Chapel, Boston.

MARIST MISSIONARY SISTERS

Convent of the Missionary Sisters of the Society of Mary
MARIST MISSIONARY SISTERS
62 Newton St., Waltham 02154 Est. 1962
899-1484
Mother Mary Ambrose, S.M.S.M.: Regional Superior.
Mother Mary Eva, S.M.S.M.: Local Superior.
Mother Mary Regis, S.M.S.M.: Mistress of Novices.
Sister Mary Luke, S.M.S.M.: Mistress of Postulants.
American headquarters of community, whose field of labor is in the South Sea Islands, Africa, West Indies and Peru.
Community: 40 Professed Sisters; 56 Novices; 41 Postulants.
Stigmatine Fathers, 899-1342: Chaplains
Legal Name: Missionary Sisters of the Society of Mary, Inc.

Marist Missionary Sisters
863 Central St., Framingham Center 01701 Est. 1947
872-7333
Sister Mary Francine, S.M.S.M.: Superior
Tutoring, Remedial Reading, Ceramic Center.
Community: 20 Sisters.
Marist Fathers, 873-3437: Chaplains
Legal Name: Missionary Sisters of the Society of Mary, Inc.

St. Theresa's Convent
MARIST MISSIONARY SISTERS
Spring Road, Bedford 01730 Est. 1929
275-7414
Mother Mary Basil, S.M.S.M.: Superior
House of Studies and Second Novitiate
Community: 19 Sisters and 11 Second Novices.
Marist Fathers, 275-6814: Chaplains
Legal Name: Missionary Sisters of the Society of Mary, Inc.

St. Peter Chanel's Convent
MARIST MISSIONARY SISTERS
13 Isabella St., Boston 02116 Est. 1922
426-8045
Sister Mary Edward, S.M.S.M.: Superior
Community: 7 Sisters.
Town House
Marist Fathers, 426-4448: Chaplains
Legal Name: Missionary Sisters of the Society of Mary, Inc.

MARYKNOLL BROTHERS

Maryknoll Brothers Novitiate
CATHOLIC FOREIGN MISSION SOCIETY OF AMERICA
20 Newton St., Brookline 02146 Est. 1951
522-5888
Very Rev. Albert E. Good, M.M.: Superior
Community: 10 Priests; 8 Professed Brothers; 10 Novices; 25 Postulant Brothers.
Legal Name: Catholic Foreign Mission Society of America, Inc.
Central Headquarters: Maryknoll, New York.

MARYKNOLL FATHERS

Maryknoll Fathers Seminary
CATHOLIC FOREIGN MISSION SOCIETY OF AMERICA
110 Charles St., Hingham 02043 Est. 1964
749-1392
Very Rev. John J. McCormack, M.M.: Superior
Community: 6 Priests; 10 Brothers.
Registration: 72 Seminarians.
Legal Name: Catholic Foreign Mission Society of America, Inc
Headquarters: Maryknoll, New York 10545.

MARYKNOLL SISTERS

Ladycrest
MARYKNOLL SISTERS
P.O. Box 356, Topsfield 01983 Est. 1953
887-5551
Sister Mary Trinita, O.P.: Local Superior
Novitiate: Liberal Arts Program, affiliated with Maryknoll Teachers' College, Ossining, New York.
Community: 14 Professed Sisters; 90 Novices.
Legal Name: Maryknoll Sisters of St. Dominic, Inc.
Motherhouse: Maryknoll, New York.
Community Center: Boston.

MEDICAL MISSIONARIES

Medical Missionaries' Novitiate
MEDICAL MISSIONARIES OF MARY
1 Arlington St., Winchester 01890 Est. 1950
729-3610
Mother Mary Helena Mulcahy, M.M.M.: Superior
American Novitiate and Training Center for foreign mission community which labors in 7 countries of Africa and in Formosa.
Community: 13 Sisters; 15 Novices.
Rt. Rev. Paul V. Harrington, J.C.L.: Resident Chaplain.
Legal Name: Medical Missionaries of Mary, Inc.
Motherhouse: Drogheda, County Louth, Ireland.
Domestic staff at Pope John XXIII National Seminary, Weston.

MEKHITARIST FATHERS
Church: Holy Cross (Armenian Rite), Cambridge; Information Center: Cambridge.

MISSION HELPERS

Convent of the Sacred Heart
MISSION HELPERS OF THE SACRED HEART
17 Union Park, Boston 02118 Est. 1946
542-1143
Sister Mary Frances: Superior
Residence of Sisters who teach Christian Doctrine, train lay catechists and conduct parish census.
Priests from Cathedral of the Holy Cross, 542-5682.
Legal Name: Mission Helpers of the Sacred Heart.
Motherhouse: 1001 West Joppa Road, Baltimore, Md.

MISSIONARY SISTERS OF THE MOST BLESSED TRINITY
Parish Centers: St. Patrick, Cambridge; St. Mary's, Plymouth; Blessed Sacrament, Walpole; Days of Recollection: Blessed Trinity Missionary Cenacle, Norwood.

MISSIONARY SISTERS OF THE IMMACULATE CONCEPTION

Postulate
MISSIONARY SISTERS OF THE IMMACULATE CONCEPTION
207 Pleasant St., Marlboro 01752 Est. 1946
485-0740
Sister St. Michel, M.I.C.: Superior
Postulate.
Rev. Lucien H. Loiselle: Chaplain.
Legal Name: Our Lady Queen of Missions.
Motherhouse: 2900 St. Catherine Road, Montreal, P.Q.
Retreat House: Our Lady, Queen of Missions, Marlboro; Kindergarten.

MISSIONARY ZELATRICES OF THE SACRED HEART
Parish School of Religion: St. Thomas Aquinas Parish, Bridgewater.

NOTRE DAME SISTERS

Notre Dame Novitiate
SISTERS OF NOTRE DAME DE NAMUR
Jeffrey's Neck Rd., Ipswich 01938 Est. 1889
356-4381
Sister Eleanor Joseph, S.N.D.: Provincial Superior
Sister Agnes Cecilia, S.N.D.: Local Superior
Provincial Headquarters; Training School.
Capacity: 310 Sisters and Novices.
LaSalette Fathers, 356-3151: Chaplains
Legal Name: Notre Dame Training School, Ipswich.

Notre Dame Juniorate
Cushing Hall, 36 Essex St., Wenham 01984 Est. 1961
468-2373
Sister Marguerite Louise, S.N.D.: Local Superior and Mistress of Juniors.
Juniorate: House of Studies for Sisters.
Capacity: 150 Sisters.
Carmelite Fathers, 468-4444: Chaplains
Legal Name: Notre Dame Juniorate.
Schools: St. Mary, Boston; Our Lady of Presentation, Brighton; St. Gregory, St. Mark, Dorchester; Most Holy Redeemer, Our Lady of Assumption, East Boston; St. Augustine, South Boston; St. Augustine, Andover; St. John The Evangelist, St. Margaret, St. Mary, Beverly; Blessed Sacrament, St. Mary, Cambridge; Annunciation, Danvers; St. Michael, Hudson Catholic High School, Hudson; Holy Rosary, St. Augustine, St. Laurence O'Toole, St. Mary, Lawrence; St. Patrick, Lowell; St. Mary, Lynn; Star of the Sea, Marblehead; St. Monica, Methuen; St. Bartholomew, Needham; St. Bernard, Newton; St. John, Peabody; St. James, St. Thomas, Salem; St. Anthony, St. Joseph, Somerville; St. Mary, Waltham; St. Jerome, Weymouth; St. Charles, Woburn; Julie Billiart High School, Boston; Notre Dame Academy, Roxbury; Cardinal Cushing High School, South Boston; Bishop Fenwick High School, Peabody; Notre Dame Academy, Tyngsboro; College: Emmanuel College, Boston; Retreat House: Loretto Retreat House, Ipswich; Fine Arts Center: Notre Dame School of Fine Arts, Milton.

OBLATE FATHERS

Our Lady of the Assumption House
OBLATES OF MARY IMMACULATE
350 Jamaicaway, Boston 02130 Est. 1956
522-3838
Very Rev. William P. Ryan, O.M.I.: Provincial
Headquarters of Eastern American Province, Oblates of Mary Immaculate; Provincial Administration Staff; Mission Director; Oblate World.
Rev. Thomas J. Reddy, O.M.I.: Superior; Editor, Oblate World; Director, Missionary Association of Mary Immaculate.
Rev. John J. Donnelly, O.M.I.: Director of Missions.
Rev. Charles Bergstrom, O.M.I.: Provincial and Local Bursar.
Rev. Richard Roche, O.M.I.: Provincial Coordinator of Devotion to Our Lady of Hope.
Brother Francis Lenehan, O.M.I.: Provincial Secretary.
Legal Name: Society of Oblate Fathers for Missions Among the Poor, Inc.

Novitiate of the Immaculate Heart of Mary
486 Chandler St., Tewksbury 01876 Est. 1893
851-7258
Very Rev. Martin J. Walsh: Superior, Master of Novices.
Novitiate and Mission House
Community: 21 Priests; 16 Novices; 2 Lay Brothers.
Housekeeping Staff: Little Sisters of the Holy Family.
Churches: Immaculate Conception, Sacred Heart, Lowell; St. William, Tewksbury; Shrine, Our Lady of Hope Shrine, Tewksbury.

Mother of Good Counsel House
OBLATES OF MARY IMMACULATE
216 Nesmith St., Lowell 01852 Est. 1954
454-3482
Very Rev. Alfred Pelletier, O.M.I., S.T.L.: Provincial Staff,
Rev. Wilfrid Belanger, O.M.I., Superior
Rev. Eugene Fournier, O.M.I., Director of Missions
Rev. Aldor Boisvert, O.M.I.
Rev. Normand Beauchesne, O.M.I.
Headquarters of Province of St. John The Baptist.
Community: 5 Priests; 2 Brothers.
Domestic Department: 4 Oblate Missionaries of Mary Immaculate.
Legal Name: Franco-American Oblate Fathers, Inc.

Paine's Contract Division Excels in Furnishings

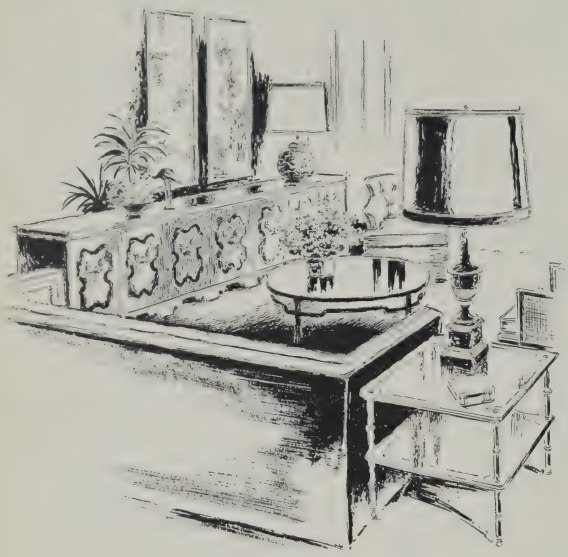

for seminaries, colleges, schools, rectories, convents, retreat houses and hospitals

Paine's extensive resources assure furnishings that meet your needs exactly — with maximum quality even on a minimum budget. Special contract rates apply to all purchases . . . furniture, rugs, lamps, draperies, pianos and accessories.

Contract Division — Boston Store

HAncock 6-1500 Ex. 244

PAINE furniture company

BOSTON • NORTHSHORE • NATICK • QUINCY

Affiliated with BRUCE-TERMINIX — World's Largest Termite Control Organization

ASTOR EXTERMINATING CO.

Member National and N. E. Pest Control Associations

SCIENTIFIC CONTROL OF ROACHES, WATER-BUGS, RATS, MICE, BEDBUGS, SILVERFISH, MOTHS, FLEAS, ANTS, CARPET BEETLES, TERMITES, SQUIRRELS, PIGEONS, BEES, HORNETS, FLIES, Etc.

Odorless Sprays or Safe Fumigation
FOR
HOMES - STORES - FACTORIES - INSTITUTIONS

• FREE INSPECTIONS • REFERENCES
• SERVICE GUARANTEED
• 5 YR. GUAR. TERMITE CONTROL
• NO SIGNS ON SERVICE CARS
• INSECTICIDES RETAIL - WHOLESALE

Main Offices & Store
808 Memorial Drive
Near Cor. River St. — AMPLE PARKING
CAMBRIDGE, MASS.

DIAL **864-6050**

BOSTON OFFICE & STORE
16 KINGSTON ST. (Near 83 Summer St.)
OUR SERVICE CARS GO EVERYWHERE

CONNECTING ALL BRANCHES

A. J. Mercier & Son

LAWRENCE J. MERCIER, *Prop.*

PAINTING and DECORATING

CHURCHES — SCHOOLS — RESIDENCES
OFFICE BUILDINGS

144 CHARLES STREET, BOSTON
DIAL 523-6884

Residence Telephone 643-4481

RELIGIOUS ORDERS
(Continued)

Oblate College and Seminary
OBLATES OF MARY IMMACULATE
(Province of St. John The Baptist)
109 Woodland St., Natick (P.O. Box 149) 01761 Est. 1927
653-1610
Rev. Joseph Vaillancount, O.M.I.: Superior
Philosophy and theology courses in addition to college courses affiliated with the Catholic University of America.
Community: 10 Priests; 1 Brother.
Registration: 55 Students.
Legal Name: Oblate College and Seminary.
Churches: Ste. Jeanne d'Arc, St. John The Baptist, St. Marie, Notre Dame de Lourdes, Lowell.

OBLATES OF THE MOST HOLY REDEEMER
Residence for Nuns: Cardinal Cushing House of Studies, Boston.

PASSIONIST FATHERS
St. Gabriel's Monastery
THE CONGREGATION OF THE PASSION
159 Washington St., Brighton 02135 Est. 1908
782-4220
Very Rev. Gerard A. Orlando, C.P., Rector
Monastery and Residence for Missionaries and Retreat Preachers: Retreat House; Parish.
Community: 36 Priests; 3 Brothers.
Legal Name: Passionist Missionary Society of Boston.
Provincial Headquarters: St. Michael's Monastery, Union City, N.J. 07087.
Church: St. Gabriel's Monastery, Brighton; Retreat House, St. Gabriel's Retreat House, Brighton.

PAULINE FATHERS
Provincial House
PIOUS SOCIETY OF ST. PAUL
278 Warren St., Brookline 02146 Est. 1959
734-0608
Very Rev. Stanislaus P. Crovella, SSP: Provincial.
Provincial House: Headquarters of Vocational Division and Distribution of Catholic Literature and Films.
Community: 3 Priests; 6 Brothers.
Legal Name: Society of St. Paul, Inc.

PAULIST FATHERS
Churches: Holy Ghost Chapel, St. Ann, Boston; Catholic Information Center, Boston; Newman Club Center, Boston; Catholic Center, Boston University

POOR CLARE NUNS
Monastery of St. Clare
POOR CLARE NUNS
(Second Franciscan Order—Franciscan Sisters)
920 Centre St., Jamaica Plain 02130 Est. 1906
524-1760
Mother Mary Gulielmi (Dyson), O.S.C.: Abbess
Community: 45 Cloistered (36 Solemnly Professed; 7 Simply Professed; 1 Novice, 1 Postulant); 5 Externs (3 Professed, 1 Novice, 10 Postulant).
Franciscan Fathers attached to St. Francis Friary, 46 Rawson Rd., Brookline, 232-1580: Chaplains
Legal Name: The Franciscan Monastery of St. Clare.

Monastery of St. Clare
POOR CLARE NUNS (First Order of St. Clare)
River Road, West Andover 01853 Est. 1948
(P.O. Box 333, Lowell)
455-5389
Mother Mary Thomas (Hammond), O.S.C.: Abbess
Community: 21 Cloistered (16 Solemnly Professed, 3 Temporary Professed, 1 Choir Novice, 1 Choir Postulant), 1 Extern Perpetually Professed, 1 Extern Postulant.
Friars from St. Francis Seraphic Seminary, West Andover: Chaplains.
Legal Name: Monastery of St. Clare.

REDEMPTORIST FATHERS
Mission Church Rectory
CONGREGATION OF THE MOST HOLY REDEEMER
1545 Tremont St., Roxbury 02120 Est. 1869
445-2600
Very Rev. Vincent J. Kelly, C.S.S.R.: Rector.
Headquarters for priests, engaged in parish work, preaching Missions and Retreats, and serving as Chaplains in the Hospitals of the area.
Community: 27 Priests; 3 Lay Brothers.
Legal Name: The Boston Society of Redemptorist Fathers Inc.
Provincial Headquarters: 5 East 74th St., New York, N. Y.
Church: Minor Basilica of Our Lady of Perpetual Help (Mission Church), Roxbury; Shrine: Shrine of Our Lady of Perpetual Help, Roxbury.

RELIGIOUS OF CHRISTIAN EDUCATION
Regional House and Novitiate
RELIGIOUS OF CHRISTIAN EDUCATION
130 Milton St., Milton 02186 Est. 1927
333-0403
Rev. Mother Agnes Sharry, R.C.E.: Regional Superior
La Fosse Teacher Training School.
Community: 18.
Priests from St. Lawrence Friary, 333-0400: Chaplains
Legal Name: Religious of Christian Education.
Schools: St. James, Arlington; St. Pierre, Waltham; Marycliff Academy, Winchester; Jeanne d'Arc Academy, Milton.

RELIGIOUS OF HOLY UNION
Holy Union of the Sacred Hearts Provincialate
RELIGIOUS OF THE HOLY UNION OF THE SACRED HEARTS
1 Main St., Groton 01450 Est. 1947
448-6350
Rev. Mother Marie Regis, S.U.S.C.: Provincial Superior
Mother Jeanne Rita, S.U.S.C.: Local Superior.
Sacred Heart Provincial House; Novitiate; Teacher Training School; Elementary School.
Community: 22 Sisters; 12 Novices; 4 Postulants.
Rev. J. Emile Dupont, 448-6817: Chaplain
Legal Name: The Holy Union of the Sacred Hearts, Province of the Sacred Heart, Inc.
Schools: Our Lady of Pity, Cambridge; Our Lady of the Assumption, Chelsea; Sacred Heart, Lawrence; St. Anthony, Shirley; Rose Hawthorne Central Catholic, Concord; Residence for Nuns: Lowell.

RELIGIOUS OF SACRED HEART
Convent of the Sacred Heart
RELIGIOUS OF THE SACRED HEART
785 Centre Street, Newton 02158 Est. 1880
527-5200
Mother Harriet Benoist: Local Superior.
Novitiate for Coadjutrix Sisters.
Community: 25 Professed; 1 Novice.
Jesuit Fathers: Chaplains
Legal Name: Society of the Sacred Heart of Jesus.
Vicariate House: 9101 Rockeville Pike, Washington.
School: Country Day School of the Sacred Heart, Newton; College: Newton College of the Sacred Heart, Newton.

SACRED HEART BROTHERS
Schools: Sacred Heart, Andover; Sacred Heart, Sharon; Camp: Camp Sacred Heart, Sharon.

ST. JOAN OF ARC SISTERS
Ottawa
School: St. Louis de Gonzague, Newburyport.
Bergerville, Quebec
Housekeeping Staff: Cardinal's Residence; SS. Peter and Paul, South Boston; St. Ann, Lawrence.

ST. JOHN OF GOD BROTHERS
St. John of God Monastery
HOSPITALLER ORDER OF ST. JOHN OF GOD
296 Allston St., Brookline 02146 Est. September 1945
277-5750
Brother Christopher Azzolino, O.H.: Prior
Brother Gerard Kearns, O.H.: Master of Scholastics
Brother John Touhey, O.H.: Director of Vocations
Community: 16 Brothers.
Legal Name: Brothers of the Hospitaller Order of Saint John of God, Inc.
Provincial Residence: 2035 Western Ave., Los Angeles Calif. 90018
Home for Aged Men: St. John of God Manor, Brookline; Hospital: St. John of God Hospital, Brookline.

SALESIANS OF ST. JOHN BOSCO
Sacred Heart Juniorate
THE SALESIANS OF ST. JOHN BOSCO
Fellows Rd., Ipswich (P.O. Box 271) 01938 Est. 1956
356-3838
Rev. Clement Cardillo, S.D.B.: Superior
Minor Seminary for Boys of High School Ages.
Community: 5 Priests; 2 Scholastics; 1 Coadjutor Brother.
Enrollment: 52 Students.
Housekeeping Staff: Salesian Sisters.
Legal Name: Salesian Society, Inc.
Provincial Residence: 148 Main St., New Rochelle, N.Y.
Schools: Don Bosco Technical High School, Boston; St. Dominic Savio High School, East Boston; Recreation Center: Salesian Oratory, East Boston.

SCALABRINI FATHERS
(Pious Society of the Missionaries of St. Charles)
Churches: Sacred Heart, Boston; St. Lazarus, East Boston; St. Anthony, Everett; St. Tarcisius, Framingham; St. Anthony, Somerville.

SCHOOL SISTERS OF NOTRE DAME
Schools: Our Lady of Perpetual Help, Roxbury; St. Peter's, Cambridge; Immaculate Conception, Malden.

SISTER SERVANTS OF OUR LADY
Housekeeping Staff: Our Lady of Lourdes, Lowell; Oblate College and Seminary, South Natick.

SISTERS, SERVANTS OF IMMACULATE HEART OF MARY
Schools: Our Lady of Mt. Carmel, St. Therese, Methuen; St. Anne, Lawrence; Homes: St. Ann's Orphanage, Methuen; St. Ann's Rest Home, Methuen.

SISTERS OF BLESSED SACRAMENT
(Indian and Colored Missions)
Community Center: Blessed Sacrament Mission Centre, Roxbury.

SISTERS OF CHARITY OF CONVENT STATION
Schools: St. Joseph, St. John, Roxbury; Blessed Sacrament, Jamaica Plain; Immaculate Conception, Salem.

SISTERS OF CHARITY (HALIFAX)
Provincial House
SISTERS OF CHARITY OF HALIFAX
Worcester St. at Oakland Rd. Est. 1955
Wellesley Hills 02181
235-7738
Sister Thomas Mary, S.C.H.: Provincial
Administration of Boston Province and Education.
Community: 3
Legal Name: Sisters of Charity of Halifax.
Schools: St. Patrick, Roxbury; St. Kevin, St. Peter, St. Margaret, Dorchester; St. Patrick, Lawrence; St. Peter, Lowell; St. Francis of Assisi, Medford; St. Joseph, Needham; St. Michael, North Andover; St. Paul Academy of the Assumption, Elizabeth Seton School for Girls, Wellesley; St. Mary, Randolph.

SISTERS OF CHARITY OF NAZARETH
Regional House
THE SISTERS OF CHARITY OF NAZARETH
13 Jordan Ave., Wakefield 01880 Est. 1963
245-1205
Sister Helen Frances, S.C.N.: Regional Supervisor.
Schools: St. Brigid, South Boston; Most Precious Blood, Hyde Park; St. Anne, Readville; St. Thomas More, Archbishop William High, Braintree; St. Edward, St. Patrick, Brockton; St. Margaret, Lowell; St. Pius X, Milton; Immaculate Conception, Newburyport; St. Ann, Wollaston; Our Lady of Nazareth Academy, Wakefield.

SISTERS OF DIVINE PROVIDENCE
Our Lady of Divine Providence Provincialate
THE SISTERS OF DIVINE PROVIDENCE
Novitiate Building, Route 80, Kingston 02364 Est. 1957
746-3045
Mother Mary Florence, C.D.P.: Mother Provincial
Novitiate; Postulate Teacher Training School.
Legal Name. The Congregation of the Sisters of Divine Providence
Schools: St. Francis Xavier, Wemouth; St. Bridget, Abington; Sacred Heart High School, Sacred Heart Elementary School, Sacred Heart Pre-Primary, Kingston; School of Adult Education: Plymouth; Housekeeping Staff: Cardinal O'Connell Minor Seminary; Camp: Camp Mishannock, Kingston.

SISTERS OF HOLY CROSS
School: Holy Cross Academy, Brookline; College: Cardinal Cushing College.

SISTERS OF THE HOLY CHILD JESUS
School: St. Mary, Melrose.

SISTERS OF JESUS CRUCIFIED
Our Lady of Sorrows Convent
POOR SISTERS OF JESUS CRUCIFIED
261 Thatcher St., Brockton 02402 Est. 1945
586-0433
Mother M. Elizabeth: Mother General
Motherhouse; Novitiate; Teacher Training School.
Community: 110 Professed Sisters; 4 Novices; 4 Postulants.
Rev. Aloysius Klimas: Chaplain
Legal Name: Poor Sisters of Jesus Crucified and The Sorrowful Mother.
Schools: St. Peter, South Boston; St. Casimir, Brockton; Immaculate Conception (Lithuanian), Cambridge; St. Francis, Lawrence; St. George, Norwood; Mater Dei Academy, Brockton; Home for the Aged: St. Joseph's Manor, Brockton.

SISTERS OF MERCY
Schools: St. Mary, Star of the Sea, East Boston; St. Ann, Gloucester; Holy Family, Lynn; Marian Court Secretarial School, Swampscott.

Sewell and Smith
CONSTRUCTION CO.

GENERAL CONTRACTORS

IRVING SQUARE
FRAMINGHAM, MASSACHUSETTS 01701

Dial: 875-4932—Framingham Office
235-3864—Wellesley Office

VERY IMPORTANT PAGES ARE 3-5; 129-137; 241-248

RELIGIOUS ORDERS
(Continued)

SISTERS OF PROVIDENCE
Holyoke
Our Lady of Providence Convent
SISTERS OF PROVIDENCE
103 Commonwealth Ave., Chestnut Hill 02167 Est. 1953
332-0987
Sister Helen Marie, S.P.: Superior
Residence of Sisters who are students at Boston institutions
Community: 26 Sisters.
Legal Name: Sisters of Providence of Holyoke, Massachusetts
Motherhouse: Providence Motherhouse, Holyoke.

Saint-Mary-of-The Woods
(Indiana)
Schools. St. Rose, Chelsea; Sacred Hearts, Malden; St. Polycarp, Somerville; St. Patrick, Stoneham.

SISTERS OF ST. ANNE
Saint Anne Provincialate *
THE SISTERS OF ST. ANN
22 Broad St., Marlboro 01752 Est. 1887
485-0114
Mother Marie Therese Agnes, S.S.A.: Provincial Superior.
Headquarters of Saint Marie Province.
Priests from St. Mary's Church, 485-0390: Chaplains.
Legal Name: The Sisters of St. Ann.
*Provincial Headquarters and Novitiate will move to 720 Boston Post Rd., Marlboro 07152 in April.

Saint Anne Novitiate
THE SISTERS OF ST. ANN
(St. Marie Province)
4 Broad St., Marlboro 01752 Est. 1953
485-1338
Sister Mary Francois, S.S.A.: Mistress of Novices
Rev. Normand Beauchesne, O.M.I., 454-3482: Chaplain
Novitiate; Liberal Arts Program (Affliated with Anna Maria College, Paxton).
Community: 7 Novices; 22 Postulants.
Legal Name: The Sisters of St. Ann
Schools: St. John the Baptist, Lynn; St. Mary, Marlboro; St. John the Evangelist, Newton; St. Ann's Academy, Marlboro.

SISTERS OF STE. CHRETIENNE
Ste. Chretienne Provincialate
SISTERS OF THE HOLY INFANCY OF JESUS AND MARY
262 Loring Ave., Salem 01970 Est. 1918
744-0114
Mother Francois de Paul: Provincial.
Provincial; Juniorate.
Community: 43 Sisters; 37 Juniors.
Legal Name: Educational Institution of the Sisters of Ste. Chretienne, Inc.
Schools: Sacred Heart, Amesbury; St. Stanislaus, Ipswich; St. Anne, Ste. Chretienne Academy, Salem.

SISTERS OF ST. JOSEPH
Motherhouse, Sisters of St. Joseph
SISTERS OF ST. JOSEPH
444 Centre St., Milton 02186 Est. 1873
698-5216
Mother M. Catalina, C.S.J.: Reverend Mother
Community: 61 Sisters (Motherhouse 29); Fontbonne Faculty, 23; Aquinas Secretarial Faculty, 9).
Priests from St. Lawrence Friary, 333-0400: Chaplains
Legal Name: The Congregation of the Sisters of Saint Joseph of Boston.

St. Joseph Novitiate
THE SISTERS OF ST. JOSEPH
Bethany Rd., Framingham 01701 Est. 1876
872-1911
Sister M. Elizavetta, C.S.J.: Mistress of Novices
Community: 5 Sisters; 46 Novices; 52 Postulants.
Legal Name: Congregation of the Sisters of St. Joseph of Boston

St. Joseph Scholasticate and Regis College, Framingham Campus
85 Bethany Rd., Framingham 01701 Est. 1964
879-1925
Sister M. Estella, C.S.J.: Superior.
Sister M. Paschalita, C.S.J.: Mistress of Junior Professed.
Community: 16 Professed Sisters; 119 Junior Professed Sisters.

Bethany Infirmary
THE SISTERS OF ST. JOSEPH
Bethany Rd., Framingham 01701 Est. 1921
872-6750
Sister M. Assunta, C.S.J.: Superior
Infirmary for members of order.
Legal Name: The Congregation of the Sisters of St. Joseph of Boston.
Schools: Cathedral, Sacred Heart, Boston; St. Anthony, Allston; St. Columbkille, St. Gabriel, Brighton; St. Catherine, St. Mary, Charlestown; St. Ambrose, St. Angela, St. Ann, St. Brendan, St. Matthew, St. William, Dorchester; St. Lazarus, East Boston; St. Andrew, Forest Hills; Our Lady of Lourdes, St. Thomas Aquinas, Jamaica Plain; St. Francis de Sales, Roxbury; Gate of Heaven, South Boston; Holy Name, St. Theresa, West Roxbury; St. Joseph, Amesbury; St. Agnes, Arlington; St. Aidan, St. Mary, Brookline; Immaculate Conception, Sacred Heart, St. Paul, Cambridge; St. John, Canton; Our Lady of Grace, Chelsea; St. Mary, Dedham; Immaculate Conception, Everett; St. Bridget, St. Stephen, St. Tarcisius, Framingham; St. Mary, Franklin; St. James, Sacred Heart, Haverhill; St. Paul, Hingham; St. Joseph, St. Mary, St. Pius V, Sacred Heart, Lynn; St. Joseph, Malden; Immaculate Conception, Marlboro; St. James, St. Joseph, Medford; St. Agatha, Milton; St. Patrick, Natick; Our Lady Help of Christians, Sacred Heart, Newton; St. Catherine, Norwood; St. John, St. Joseph, St. Mary, Quincy; Immaculate Conception, Revere; Holy Family, Rockland; St. Ann, St. Benedict, St. Catherine, Somerville; Immaculate Conception, Stoughton; St. John, Swampscott; St. Joseph, Wakefield; St. Charles, Waltham; Sacred Heart, Watertown; Immaculate Conception, Sacred Heart, Weymouth; Immaculate Conception, St. Mary, Winchester; St. John, Winthrop; St. Francis of Assisi, Braintree; Sacred Heart, Quincy; Arlington Catholic High School; Cardinal Spellman, Brockton; Matignon, Cambridge; Marian High School, Framingham; Mt. St. Joseph Academy, Brighton; Keith Hall, Lowell; Fontbonne Academy, Aquinas, Milton; Aquinas, Newton; **College:** Regis College, Weston; **Home for the Aged:** St. Joseph's Manor, Dorchester; **Residence for Women:** St. Helena's House, Boston; St. Theresa House, Lynn; **Service to Handicapped:** Boston School for the Deaf, Randolph; St. Joseph Educational Center, Newton.

SISTERS OF ST. MARTHA
St. Martha's Catholic Center
SISTERS OF ST. MARTHA
36 Commonwealth Ave., Boston 02116 Est. 1952
267-3318
Sister Mary Irene, C.S.M.: Superior
Residence for 5 Sisters who are engaged in Social Service through Catholic Family Counseling.
Marist Fathers at Our Lady of Victories Church, 426-4448: Chaplains
Associated Guild: Guild of St. Martha, Allan MacIntyre, President
Legal Name: Sisters of Saint Martha.
Motherhouse: Antigonish, Nova Scotia, Canada.
Hospital: St. John's, Lowell; **Apostolate:** Lay Apostolate to the Aging; **Social Service:** Catholic Family Counseling.

SISTERS OF ST. MARY OF NAMUR
School: Sacred Heart, Lowell.

SISTERS OF THE ASSUMPTION
Schools: Sacred Heart, Brockton; St. Therese, Dracut; St. Joseph, Everett; Sancta Maria, St. Marie; St. Louis, Lowell; St. Joseph, Salem.

SISTERS OF THE GOOD SHEPHERD
Guidance Centers: Girls' Guidance Center, Jamaica Plain; Madonna Home for Girls, Marlboro.

SISTERS OF THE PRESENTATION
Provincial House
SISTERS OF THE PRESENTATION OF MARY
209 Lawrence St., Methuen 01844 Est. 1957
683-9374
Mother Marie Claire d'Assise: Provincial
Administration of Province (Infirmary, 683-5032) and Educational Institution.
Community: 72 Sisters.
Legal Name: Congregation of The Presentation of Mary.
Schools: Assumption, Bellingham; Presentation of Mary Academy, Methuen.
Rev. John J. Bouchard, S.M.: Chaplain.

Presentation of the Blessed Virgin Mary
School: St. Mary, Ayer.

SONS OF MARY
Sylva Maria
SONS OF MARY, DEDICATED TO OUR LADY, HEALTH OF THE SICK
Salem End Rd. and Gates St., Framingham 01721 Est. 1952
879-2541
Rev. Charles F. Decker, S.M.: Superior
Rev. John J. Wallace, F.M.S.I.: Master of Novices.
Motherhouse and Novitiate of order established for catechetical, medical and nursing work.
Community: 4 Priests; 4 Professed Brothers; 4 Novices; 6 Postulants.
Legal Name: The Sons of Mary, Health of the Sick, Inc.
Shrine: Shrine of Our Lady, Health of the Sick, Framingham.

STIGMATINE FATHERS
Stigmatine Fathers' Juniorate
CONGREGATION OF PRIESTS OF MOST HOLY STIGMATA
(North American Province)
900 Washington St., Wellesley 02181 Est. 1940
235-3515
Very Rev. Joseph H. Fellin, C.P.S.: Superior
Community: 12 Priests; 3 Brothers.
Registration: 40 Seminarians
Legal Name: The Trustees of the Stigmatine Fathers, Inc.
Provincial Headquarters: 302 Maple St., Springfield, Mass.
Churches: Holy Family, Lynn; Sacred Heart, Waltham, **Shrine and Retreat House:** Espousal Shrine, The Family Shrine of America, Waltham.

TRAPPISTINE NUNS
Mt. St. Mary's Abbey
CISTERCIAN NUNS OF THE STRICT OBSERVANCE
Arnold St., Wrentham (R.F.D. Box 500) 02093 Est. 1949
528-1282
Rev. Mother M. Angela Norton, o.c.s.o.: Abbess
Convent of Contemplative Nuns.
Capacity: 80 Nuns.
Rev. Nicolas Caron, o.c.s.o.: Chaplain (528-9074)
Rev. M. Bonaventure Steretti, o.c.s.o.: Asst. Chaplain.
Legal Name: Cistercians of the Strict Observance in Massachusetts, Inc.

URSULINE NUNS
Ursuline Provincialate
(Northeastern Vice-Province)
URSULINE NUNS
65 Lowder St., Dedham 02026 Est. 1957
326-6219
Rev. Mother St. Arsene Cailler, O.S.U.: Provincial.
Community: 4 Nuns.
Legal Name: Ursulines of the Roman Union.
School: Ursuline Academy, Dedham.

VENERINI SISTERS
Day Nursery: Holy Rosary Parish, Lawrence.

WHITE FATHERS
White Fathers of Africa
Forty Acres Drive, Wayland 01778 Est. Nov. 1962
358-7076
Rev. J. Donald Murphy, W.F.: Superior
Promotional and Vocational Programs.
Community: 3 Priests.
Provincilate: 1624 21st St., N.W. Washington, D.C. 20009

XAVERIAN BROTHERS
Xaverian Brothers Provincialate
BROTHERS OF ST. FRANCIS XAVIER
601 Winchester St., Newton Highlands 02161 Est. 1960
244-4747
Brother Gilroy, C.F.X.: Provincial
Community: 8.
Chaplain: Rev. Francis J. Duggan.
Legal Name: American Northeastern Province of the Xaverian Brothers.

St. Joseph Novitiate
601 Winchester St. Newton Highlands 02161 Est. 1961
244-0260
Brother Canice, C.F.X.: Superior
Novitiate; Liberal Arts Program; affiliated with Catholic University of America.
Brother Kevin, C.F.X.: Novice Master
Rev. Francis J. Duggan: Chaplain
Community: 7 Professed Brothers; 31 Novices.
Legal Name: St. Joseph Novitiate.
Schools: Our Lady of Perpetual Help, Roxbury; St. John's Preparatory School, Danvers; Keith Academy, Lowell; Immaculate Conception, Malden; Xaverian Brothers High School, Westwood.

XAVERIAN FATHERS
Regional House
XAVERIAN MISSIONARY FATHERS
701 Summer St. Holliston 01746 Est. 1962
429-2144
Very Rev. Angelo Frosi, S.X.: Regional Superior
Rev. Oddo Galeazzi, S.X.: Director of Shrine
Rev. Lawrence Crosara, S.X,.: Editor, "Xaverian Missions"
Rev. Robert Maloney, S.X.: Promotion
Legal Name: St. Francis Xavier Foreign Mission Society, Inc.

Minor Seminary
100 Summer St., Holliston 01746 Est. 1946
429-2144
Very Rev. Edward Zannoni, S.X.: Rector.
Minor Seminary.
Community: 8 Priests; 1 Brother; 50 Students.
Shrine: Missionary Shrine of Our Lady of Fatima, Holliston.

For over a century and one quarter, Metropolitan-Petroleum has been serving schools, hospitals, churches, along with homes, business and industry with the finest in fuels and the most economical fuel-saving equipment by Petro.

METROPOLITAN PETROLEUM

Five Hundred Neponset Avenue, Boston, Massachusetts, CApitol 7-8800

PETRO

Established 1907

Matthew F. Sheehan Co.

- CHURCH GOODS
- RELIGIOUS ARTICLES
- CATHOLIC BOOKS

22 CHAUNCY ST., BOSTON

Patrick F. Riordan, President

Dial 426-3921

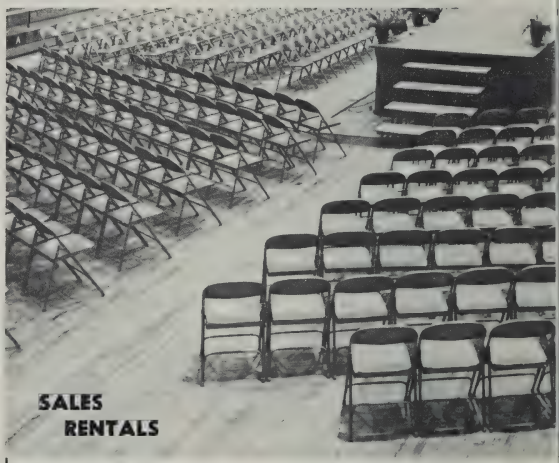

STAGES TABLES COATRACKS CHAIRS

OFFICE and LOUNGE FURNITURE DESKS

542-9490

Jackson Chairs, Inc.

183 ESSEX STREET • BOSTON, MASS. 02111

VERY IMPORTANT PAGES ARE 3-5; 129-137; 241-248

Bayridge Residence*
OPUS DEI* WOMEN'S BRANCH
7 Exeter St., Boston 02116 Est. 1960
266-3371
Residence for women students and young professional women
Legal Name: Bayridge Residence
* An Association of Catholic faithful dedicated by a specific vocation to seek Christian perfection and to do apostolate within their own state in life and within the practice of their own profession or occupation in the world.

Elmbrook
OPUS DEI*
25 Follen St., Cambridge 02138 Est. 1960
354-3204
Residence for male students and young professional men conducted by Opus Dei.

Cardinal Cushing House of Studies
OBLATES OF THE MOST HOLY REDEEMER
12 Arlington St., Boston 02116 Est. December 25, 1959
267-0228
Sister Isidora of the Angels, O.SS.R.: Superior
Residence for Sister-Students at Boston educational institutions.
Enrollment: 20 Sisters.

Residences

BOSTON

Priests' Residence*
ARCHDIOCESE OF BOSTON
60 William Cardinal O'Connell Way, Boston 02114
Rev. Edward F. Hartigan: Director
Capacity: 36
Residence for Retired Archdiocesen Priests
* To open in December, 1964

Our Lady's Guild House
DAUGHTERS OF MARY OF IMMACULATE CONCEPTION
20 Charlesgate West, Boston 02115 Est. 1946
536-3000
Sister Mary Hedwig: Administrator
Residence for Business, Retired and Transient Women.
Capacity: 140 Residents.
Jesuit Fathers: Chaplains
Legal Name: Daughters of Mary of the Immaculate Conception, Inc.

St. Helena's House
SISTERS OF ST. JOSEPH OF BOSTON
89 Union Park St., Boston 02118 Incorporated 1892
482-0833
Sister Mary Nannita, C.S.J.: Superior.
Residence for Working Women.
Capacity: 120 residents.
Priests from Cathedral Rectory: Chaplains

Teresian Institute
TERESIAN INSTITUTE
312 Dartmouth St., Boston 02116 Est. Sept. 1961
267-0723
Anna Mandiola: Administrator
Residence for young women students.
Capacity: 14 residents.

Trimount House
OPUS DEI
22 Marlborough St., Boston 02116 Est. Nov., 1953
247-8079
International Residence, directed by Opus Dei, for men students attending Universities in the Greater Boston Area.
Legal Name: The Work of God, Inc.

OUTSIDE BOSTON

LOWELL

St. Patrick's Home of Lowell
THIRD ORDER REGULAR OF ST. FRANCIS
15 Cross St., Lowell 01854 Est. 1897
452-6371
Residence for Retired Women remodeled to accommodate the aged, pensioners and retired ladies. Daily Mass. Tray Service. Elevator. 24-hour daily nursing duty.
Mother M. Petronilla: Superior
Capacity: 60 residents.
Legal Name: St. Patrick's Rest Home of Lowell.

LYNN

St. Theresa House
SISTERS OF ST. JOSEPH
32 City Hall Sq., Lynn 01901 Est. 1918
599-2491
Sister M. Eustelle, C.S.J.: Director
Residence for Working Women and Sisters.
Registration: 19 Sisters of St. Joseph; 18 business women
Legal Name: St. Theresa House.

Retreats—Houses and Leagues

BOSTON

The Cenacle
RELIGIOUS OF THE CENACLE
200 Lake St., Brighton 02135 Est. 1910
254-3150
Mother Mary Hanley, R.C.: Superior
Retreats for women: Instruction in Christian Doctrine; Days and Evening of Recollection; Weekly Study Clubs; Monthly Guilds for Students (High School and College) Married Women, Business Women, Professional Women.
Capacity for Closed Retreats: 75
Legal Name: Boston Cenacle Society.

St. Gabriel's Retreat House
PASSIONIST FATHERS
159 Washington St., Brighton 02135 Est. 1911
782-4641
Rev. Joseph Leo Flynn, C.P.: Retreat Director
Rev. Fidelis Connolly, C.P., Assistant Dirsctor
Rev. Clement Buckley, C.P., Retreat Master
Retreats for men.
Capacity: 160 Retreatants.
Legal Name: Passionist Missionary Society of Boston.

St. Joseph's Retreat League For Working Men
JESUIT FATHERS
Sullivan Sq., Charlestown 02129 Est. April 15, 1948
242-2550
Conferences: Monday through Friday at 7:30 P.M.
Rev. Robert A. Hewitt, S.J.: Director
Assistants: Revs. John S. King, S.J., Daniel F. Dwyer, S.J., James P. Shea, S.J.
Legal Name: Society of Jesus of New England.

BRADFORD

Mater Dei Retreat House
DON ORIONE FATHERS
Old Groveland Rd., Bradford 01834
373-0461 569-2100
Retreats for 8th Grade and High School Boys
Rev. Henry Sztuczko, F.D.P.
Legal Name: Sons of Divine Providence, Inc.

DUXBURY

Miramar Retreat House
DIVINE WORD MISSIONARIES
Island Creek 02344 Est. 1949
585-2460 585-2485
Rev. Lawrence J. Poetz, S.V.D., Retreat Director
Joseph H Walsh: Registrar
Retreats Days of Recollection and Evening of Recollection for men and women open all year.
Capacity: 55 Retreatants; 60 for Days and Evening Recollection
Legal Name: Divine Word Missionaries.

GLOUCESTER

Gonzaga Hall, Eastern Point Retreat House
JESUIT FATHERS
Gloucester 01930 Est. July 17, 1958
283-0013
Very Rev. Patrick H. Collins, S.J.: Superior
Retreats for college men and high school boys.
Community: 4 Jesuit Fathers.
Capacity: 40.
Legal Name: Society of Jesus of New England.

HAMILTON

Carmel Retreat House
CARMELITE FATHERS
(Most Pure Heart of Mary Province)
199 Bridge St., Hamilton 01936 Est. Oct. 31, 1951
468-4444
Rev. Lambert Yore, O.Carm.: Director
Weekend Retreats for men or women; Days of Recollection (capacity 25-200); Christian Vacation Weeks (summer).
Weekend Retreat Capacity: House, 60; Pilgrim Hall, 40.
Legal Name: Society of Our Lady of Mount Carmel of Massachusetts.

IPSWICH

Loretto Retreat House
SISTERS OF NOTRE DAME DE NAMUR*
Jeffreys Neck Rd., Ipswich 01938 Est. 1962
356-4223
Sister Ann Madeline: Superior
Retreats and Days of Recollection for High School, Junior and Senior College students, Sodality Groups, CYO or CCD.
*For reservations contact Sister Ann Madeline, S.M.D.

MARLBORO

Our Lady, Queen of Missions
MISSIONARY SISTERS OF IMMACULATE CONCEPTION
197 Pleasant St., Marlboro 01752 Est. Oct. 15, 1946
485-8177
Sister St. Michel, M.I.C.: Superior
Retreats for Women and Girls.
Capacity: 40 retreatants.
Rev. Lucien H. Loiselle, Chaplain 485-0390
Legal Name: Our Lady, Queen of Missions.

NORTH ANDOVER

Campion Hall
JESUIT FATHERS
Great Pond Rd., North Andover 01845 Est. May, 1937
682-1198
Very Rev. Forrest S. Donahue, S.J.: Director
Retreats for laymen.
Community: 7 Jesuit Fathers.
Capacity: 75 Lay Retreatants (weekend).
Legal Name: Campion Hall Retreat House, Inc.

NORWOOD

Blessed Trinity Missionary Cenacle
MISSIONARY SERVANTS OF MOST BLESSED TRINITY
289 Walpole St., Norwood 02062 Est. May, 1951
762-3280
Sister John Alphonsus, M.S.B.T.: Custodian
Days of Recollection for Men, Women and Girls.
Capacity: 30.
Legal Name: Missionary Servants of the Most Blessed Trinity.

SHARON

St. Francis Retreat Lodge
FRANCISCAN FATHERS
Massapoag Lake Box 317, 02067 Est. 1927
784-2244
Rev. Hilary Sullivan O.F.M.: Retreat Director.
Retreats for Men, Women and Married Couples. Days of Recollection for Men and Women.
Retreat Capacity: 75.
Legal Name: Province of the Most Holy Name, Order Friars Minor.

SOUTH GROVELAND

Don Orione Retreat House
LITTLE MISSIONARIES OF CHARITY
Washington St., South Groveland 01834
373-0312 569-2102 (East Boston)
Retreats and days of Recollection for women and girls
Sister Mary Immaculate, P.M.C.
Legal Name: Little Missionary Sisters of Charity

WALTHAM

Espousal Shrine and Retreat House
(Formerly Sacred Heart Retreat House)
STIGMATINE FATHERS
554 Lexington St., Waltham 02154 Est. 1954
899-1342
Rev. Joseph E. Flood, C.P.S.: Superior
Rev. Nicholas Spagnolo, C.P.S.: Retreat Director
Weekend Retreats and Days of Recollection for Men, Women, Engaged and Married Couples; High School Seniors.
Retreat Capacity: 80; Days of Recollection Capacity: 100.
Legal Name: The Trustees of the Stigmatine Fathers, Inc.

CLASS OF 1965

TOP ROW (*left to right*): Richard J. Shmaruk, Paul L. Fahey, Robert W. Flagg, James B. O'Shea, John H. Cunningham, Thomas F. X. Connolly, Joseph M. Connolly, John J. Carr, Francis J. Regan.

SECOND ROW (*left to right*): Michael E. Dolan, Robert J. Knapp, William H. Mullin, John B. Wall, William J. Scheyd, Robert J. Coonan, William F. Salmon, Robert E. Hatch, Francis T. Fallon, Robert J. Labadini, Charles B. Howard, Thomas D. Corrigan, James F. Hoey, Michael F. Groden, Hilary P. Wilson.

THIRD ROW (*left to right*): Richard C. Messina, Raymond S. Pcolka, Albert G. Garel, Joseph F. Dineen, Edward B. Ravish, Richard T. Carey, William E. Thomas, Robert J. Canniff, Paul J. Lynch, John F. Keane, Philip C. Martel, Vincent P. Mellone, Stephen L. D'Arcy.

BOTTOM ROW (*left to right*): Richard L. Casey, Kenneth A. Ramsay, Thomas C. Lopes, Richard J. Neumann, Michael P. McPartland, William A. Thielen, Rt. Rev. Lawrence J. Riley, Rt. Rev. Matthew P. Stapleton, David P. Bailey, Angel Berrios, Richard S. DeVeer, Joseph G. Lind, William P. Blottman, Henry G. Chambers, William Giuliani, F.D.R., Jon C. Martin.

Seminaries

ST. JOHN'S SEMINARY

ARCHDIOCESAN MAJOR SEMINARY
LAKE ST., BRIGHTON 02135
Founded 1884
Legal Name: St. John's Seminary
254-2610
Rt. Rev. Matthew P. Stapleton, S.T.D., S.S.L., LL.D., Rector
Rt. Rev. Lawrence J. Riley, S.T.D., LL.D., Vice Rector

FACULTY

Rt. Rev. Matthew P. Stapleton, S.T.D., S.S.L., LL.D., Rector	Bishop Peterson Hall
Rt. Rev. Lawrence J. Riley, S.T.D., LL.D., Vice Rector	St. John's Hall
Rt. Rev. J. Joseph Ryan, S.T.L., H.E.L., M.S.D., L.H.D.	St. John's Hall
Rt. Rev. Russell J. Collins, S.T.L., Ph.D	Dean, Bishop Peterson Hall
Rt. Rev. John J. Sheehan, S.T.L., Spiritual Director	Bishop Peterson Hall
Rt. Rev. Russell H. Davis, M.Mus.	St. John's Hall
Rev. Shawn G. Sheehan, A.M.	Dean, St. John's Hall
Rt. Rev. Francis S. Rossiter, S.T.D., S.S.L., LL.D.	Dean, St. William's Hall
Rev. Alfonso G. Palladino, A.M., S.T.D.	St. William's Hall
Rt. Rev. John J. McManmon, A.B., Procurator	St. John's Hall
Rev. Robert F. Murray, A.B., Spiritual Director	St. John's Hall
Rt. Rev. John A. Broderick, A.M., Librarian	St. John's Hall
Rev. John W. Connor, A.M., M.S.L.	Dean, St. Clement's Hall
Rev. J. Richard Quinn, S.T.D.	Bishop Peterson Hall
Rev. Thomas F. Casey, H.E.D.	St. Clement's Hall
Rev. James A. O'Donohoe, J.C.D.	St. William's Hall
Rev. John F. Kenney, A.M., M.S.L.	Bishop Peterson Hall
Rev. Philip J. King, S.T.D., S.S.L.	St. John's Hall
Rev. John J. Connelly, S.T.D.	St. William's Hall
Rev. Francis C. O'Hare, S.T.D.	Bishop Peterson Hall
Rev. Robert J. Banks, S.T.L., J.C.D.	St. John's Hall
Rev. John J. O'Brien, S.T.D.	St. John's Hall
Rev. Charles K. Von Euw, S.T.L., S.E.O.D.	St. Clement's Hall
Rev. Lawrence F. Murphy, S.T.D., Spiritual Director	St. Clement's Hall
Rev. Francis V. Kett, S.T.D.	St. Clement's Hall
Rev. Alfred C. Hughes, S.T.D.	St. Clement's Hall
Rev. Bernard P. McLaughlin, A.M.	St. Clement's Hall

ENROLLMENT: 402 STUDENTS

CARDINAL O'CONNELL SEMINARY

ARCHDIOCESAN MINOR SEMINARY
350 SOUTH HUNTINGTON AVENUE, JAMAICA PLAIN 02130
Established 1951
Legal Name: Cardinal O'Connell Seminary
522-3627

FACULTY

Rev. William A. Granville, M.A., Rector	Rev. Arthur J. Driscoll, M.Sc.
Rev. Paul E. Donelin, M.A., Chairman, Classics Dept.	Rev. Donald A. Dwyer, M.A.
Rev. John J. Mulcahy, B.A., Spiritual Director	Rev. Frederick J. Murphy, S.T.L., M.A.
Rev. Frederick H. Brigham, B.A.	Rev. Gerard L. Dorgan, B.A.
Rev. William F. Lucey, B.A., Dean of Studies	Rev. Charles J. Bourque
Rev. Thomas J. Daly, M.A., Dean of Discipline	Rev. John E. Farrell

ENROLLMENT: 135 STUDENTS
Seven Sisters of Divine Providence (Sister Mary Daniel, C.D.P., Superior) in residence at Seminary Convent, 29 Perkins Street, Jamaica Plain 02130 522-9799.

POPE JOHN XXIII NATIONAL SEMINARY

MAJOR SEMINARY FOR DELAYED VOCATIONS
558 SOUTH AVENUE, WESTON 02193
Legal Name: Pope John XXIII National Seminary, Inc.
Founded September 10, 1963
889-5500

FACULTY

Rt. Rev. George A. Schlichte, Rector	Rev. John F. Mahoney, S.T.D.
Rev. James L. Ludwig, S.T.D., S.S.L., Spiritual Director	Rev. Richard W. McBrien, S.T.L.
Rev. James W. DeAdder, S.T.L., Ph.D.	Rev. F. Donald Logan, M.A.
Rev. John T. Finnegan, A.M., J.C.D.	

ENROLLMENT: 50 Students
(Capacity: 160)
Domestic staff under supervision of Medical Missionaries of Mary.

Our machines in over 500 Rectories in New England

STANDARD—JOHNSON

World's Finest Coin Sorting—Counting—Packaging Machines
SALES — SERVICE
Liberal Trade-in Allowance on Your Old Machine

COMPLETE SERVICE ALL MAKES OF COIN HANDLING EQUIPMENT

Exclusive New England Distributor
VINCENT B. MURPHY
COIN EQUIPMENT SALES CO.
165 LAKE ST. WALTHAM, MASS. 02154
Dial 899-8823

Architect, Scibelli & Tully, Inc.

CHARLES LOGUE BUILDING COMPANY

Construction Management

SINCE 1890

629 HIGHLAND AVENUE
NEEDHAM HEIGHTS, MASS. 02194
DIAL 444-8660

Chapel of San Secondo D'asti, Guasti, California

The Oldest
ALTAR WINE
COMPANY
in
NEW ENGLAND
Serving the Church
for over
Forty-five
years

SACRAMENTAL WINES
ECCLESIASTICALLY APPROVED

John S. Keohane

1147 TREMONT STREET BOSTON, MASSACHUSETTS 02120
Dial 427-5660
Exclusive New England Distributor of GUASTI ALTAR WINES

VERY IMPORTANT PAGES ARE 3-5; 129-137; 241-248

SECULAR INSTITUTES

OBLATE MISSIONARIES

Villa of Lourdes

OBLATE MISSIONARIES OF MARY IMMACULATE
56 Fairmount St., Lowell 01852 Approved Feb. 2, 1962
454-4984
Miss Madeleine Saucier: Superior
Formation House.
Community: 8.
Legal Name: Villa of Lourdes.

SOCIETY OF THE HEART OF JESUS

Archdiocesan Director

REV FREDERICK W. O'BRIEN, S.T.D.
75 Union Park St., Boston 02118
542-9292

A clerical secular institute for diocesan priests. The Society puts the advantages of the religious life (Rule and the Practice of the Three Vows) at the disposal of the secular priest while leaving him within the diocesan framework.

TERESIAN INSTITUTE

Residence: Teresian Institute.

SOCIAL ACTION

ARCHDIOCESAN INSTITUTE OF INDUSTRIAL RELATIONS

761 Harrison Avenue, Boston 02118
536-8440
Rev. Mortimer H. Gavin, S.J., Director

Purpose: To spread Catholic Social Teaching and Action as urged in the Papal Encyclicals and writings.

Catholic Labor Guild of Boston

Meetings: Third Monday, Guild Office's, 761 Harrison Ave., Boston

Membership: Catholic Trade Unionists.
Edward Holmes; President

Rev. Mortimer H. Gavin, S.J.: Chaplain

The Guild sponsors the Boston Catholic School of Industrial Relations: Two terms, Fall and Winter.

Catholic Employers' and Managers' Center

Special conferences and seminar discussions for management executives in the Conference Room-Library of the Institute of Industrial Relations in the old Boston College High School Building, James Street, Boston (2nd floor).

St. Joseph's Retreat League for Working Men

JESUIT FATHERS

Sullivan Sq., Charlestown 02129 Est. June 21, 1948
242-2550

Rev. Robert A. Hewitt, S.J.: Director.

Purpose: Formation of a Retreat Apostolate of working men, one of the aims being Adult Education in Social Action.

Conferences: Monday through Friday, 7:30 P.M.

* Faculty resides at League Headquarters.

Catholic Interracial Council

Room 509, 126 Newbury Street, Boston 02116
536-1985

Atty. Davis S. Nelson: President.

Miss Mary F. Fee: Secretary

Purpose: Reduction of racial prejudice and discrimination within the Catholic community; initiation of and co-operation with the community programs to improve conditions of civil rights and civil liberties; better understanding of program's inherent right to place in Christian conception of God-given dignity and destiny for all persons.

SANCTITY IN THE WORLD

Under this broad title are listed Secular Institutes and Pious Unions, approved by the Holy See to continue the work of Christ through an apostolate in the world. They are societies of men and women who, living in the world, dedicate themselves by vow or promise to observe evangelical counsels and to carry on apostolic works suitable to their talents and opportunities in the areas of their daily life.

DIVINE WORD MISSIONARIES

HAVE GROWN INTO THE THIRD LARGEST MISSIONARY CONGREGATION OF THE CHURCH, with well over 8,000 Priests, Brothers and Seminarians. The Sister Congregations number also over 5,000. Father Founder. Arnold Jannsen's Society now includes about twenty different nations, among them American Negroes, Japanese, Chinese, and Indonesians.

It was the first religious society in America to establish a seminary for the training of American boys for the Foreign Mission Fields.

The Society has become one of the greatest champions in promoting the education of native clergy. It directs the Pontifical College of St. Peter in Rome, giving advanced courses for Native Missionary Priests. It has given the Catholic mission world its first Mission Cardinal. Tien. S.V.D., of China, and to the church in America about 50 of its Negro priests.

In the field of higher education and science its members have distinguished themselves.

* * * * *

* AS LONG AS YOU LIVE you can share in the benefits of our ANNUITY PLAN and at the same time help in this great MISSION WORK. *Free Booklet*:

DIVINE WORD MISSIONARIES
Annuity Dept., Girard, Pa.

* * * * *

**Boys who wish to become* DIVINE WORD MISSIONARY *Priests* apply to DIVINE WORD SEMINARY, Miramar, Duxbury, Mass. 02344.

**Boys who wish to become* DIVINE WORD MISSIONARY *Brothers apply* to DIVINE WORD SEMINARY, Conesus, N.Y.

Or see us in BOSTON, 184 Beacon St. 02116. Dial 267-5143

TUBULAR COIN WRAPPERS

AND

COIN HANDLING MACHINES

FOR

Coin Sorting — Coin Counting — Coin Wrapping

The Sattley Company, makers of high speed precision coin machines since 1907, will be glad to furnish detailed information on any type of coin handling.

Cartridge Type Coin Wrappers
by
STANDARD COIN WRAPPERS, INC.
83 Newbern Ave., Medford, Mass.
395-2132

Coin Counting Machines
by
SATTLEY COMPANY
83 Newbern Ave., Medford, Mass.
New York and Detroit
395-2132

TIERNEY CANDLE COMPANY

Division of Economy Food Products Co.

22 NORTH UNION STREET
SOMERVILLE, MASS. 02145

Manufacturers of all types of Church Candles

Candles for Advent Wreaths

Bazaar and Christmas Specialties

QUALITY SERVICE ECONOMY

"THE LOCAL MANUFACTURER"

Thomas W. Tierney, President Albert G. Tierney, Treasurer

776-5000 776-5001

WILLIAMS Organ Service, Inc.

SALES:

- Williams Pipe Organs
- Seeburg Electronic Organs
- New consoles—Rebuilding
- Spencer Blowers—Motors—Rectifiers
- Deagan Chimes & Tower Equipment

SERVICE DEPT.:

- All makes of Pipe Organs
- Specialists in Electronic Organs including: Allen, Baldwin, Conn, Estey, Gulbransen, Hammond, Kimball, Kinsman, Lowrey, Minshall, Orgatron, Thomas, Wurlitzer.

Emergency Service Available.
24 Hour Telephone Coverage
Radio Dispatching

958 HUMPHREY ST. SWAMPSCOTT, MASS. 01907
598-0098

VERY IMPORTANT PAGES ARE 3-5; 129-137; 241-248

Catholic Charitable Bureau of Boston, Inc.

Established 1903

President, Richard Cardinal Cushing, D.D.

Executive Director
Rt. Rev. Charles F. Dewey

Assistant Director
Rev. Eugene P. McNamara

10 Derne Street, Boston 02114
523—5165

A multiple-function agency, professionally staffed, providing services to families, children, and individuals, through the following divisions: Adoption, Children's, Unmarried Parents, Catholic Refugee Services, and the Children's Vacation House.

BRANCH OFFICES

BROCKTON
Rt. Rev. Peter P. Tuohy, 231 Main St., 586-1520

CAMBRIDGE
Rev. Edward T. O'Connell, 678 Massachusetts Ave., 547-9566

HAVERHILL
Rt. Rev. Frederick J. Mulrey, 191 Merrimack St., 372-1031

LAWRENCE
Rev. William P. Kelly, O.S.A., 32 Lawrence St., 685-5930

LOWELL
Rev. Vincent A. Jakul, M.S.W., 70 Lawrence St., 452-1421

LYNN
Rt. Rev. John W. Lynch, 121 N. Common St., 593-2312

SALEM
Rev. John J. Tierney, 31 Broad St., 744-0203

SOMERVILLE
Rev. Francis G. O'Sullivan, M.S.W., 190 Highland Ave., 625-1920

VACATION HOUSES FOR CHILDREN

Catholic Charitable Bureau of Boston Vacation House, Sunset Point, Nantasket.
Lowell Catholic Charitable Bureau Camp, Pelham, New Hampshire.
Somerville Catholic Charitable Camp, Lake Massapoag, Tyngsboro.

CATHOLIC CUBAN REFUGEE HOUSE
1856 Beacon St., Brookline, 277-3477
Temporary Housing and Job Counselling

CATHOLIC RESETTLEMENT OFFICE
10 Derne St., Boston, 523-5165
Resettlement of refugees and immigrants through efforts of Catholic Relief Services, National Catholic Welfare Conference.

AFFILIATED ORGANIZATIONS

Boston
Guild of the Infant Saviour
Junior Guild of the Infant Saviour
Proparvulis Club

Lawrence
Cascia Club

Lowell
League of Catholic Women of Lowell

Lynn
Infant of Prague Guild

Salem
North Shore Catholic Charity League

Catholic Family Counseling, Inc.

Established July 1, 1958

ARCHDIOCESE OF BOSTON

President: Richard Cardinal Cushing, D.D.

Chairman of the Board: Henry M. Leen, Esq.

Director: Rev. Joseph T. Alves, D.S.W.

Assistants:

Rev. George A. Carrigg, M.S.W., Rev. Paul F. Bailey, M.S.W., Rev. Dennis F. Twomey, M.S.W., Rev. Cajetan Serino, M.S.W.

Legal Name: Catholic Family Counseling, Incorporated

Counseling services for families and individuals experiencing difficulties of a marital, parent-child or personal adjustment nature. In addition to parents, treatment is offered to children, adolescents, young adults and older adults. Adjunct services for older persons includes social contact volunteers for isolated elderly persons.
Staff: Professionally trained counselors.
Appointment Hours: 9 - 5 Monday, Wednesday, Friday; 9 - 9 Tuesday, Thursday.
Fees: Individually arranged.

Administrative Office

49 Franklin Street, Boston 02110
542-0903
Rev. Joseph T. Alves, D.S.W., Executive Director
A. C. Zarkadas, M.S.W., Director of Clinical Casework
Albert T. Calello, Jr., M.S.W., Administrative Assistant

Family Counseling Center

49 Franklin Street, Boston 02110
542-0903
Serving Greater Boston and communities north of Boston
Joseph H. LaLiberte, M.S.W., Supervisor

Family Counseling Center

350 Worcester Road, Framingham 01701
875-0648
Serving Framingham, Wellesley, Marlboro and surrounding communities
R. Raymond Ward, M.S.W., Supervisor

Family Counseling Center

1159 Hancock Street, Quincy 02169
773-5731
Serving Quincy, Braintree, Weymouth and South Shore communities
William A. Bauman, M.S.W., Supervisor

Special Services to Older Persons

49 Franklin Street, Boston 02110
542-0903
Pre-retirement and other adjustment problems of older citizens
Sister Baptista Maria, C.S.M., Supervisor

AMERICAN SERVICE COMPANY, INC.
FIRE ALARM DIVISION

251-257 Adams Street, Dorchester, Mass. 02122
Constant 24 hour monitoring & servicing — 825-3142

ENGINEERING ★ INSTALLING ★ TESTING ★ MAINTENANCE OF FIRE ALARM SYSTEMS AND ASSOCIATED DEVICES.

Installations can be directly connected to the municipal fire alarm system in their respective city or town.

SURVEY AND ESTIMATES GLADLY GIVEN WITHOUT OBLIGATION.

Bernard F. Fitzgerald, President

The Walsh Shoe

"The Family Shoe Store of Boston"

CONVENT SHOES

Sizes 4—11
Widths AAAAA—EEE

Walsh Owned and Operated For 60 Years

• Courtesy Discount to Clergy, Nuns and Novices •

101 ARCH STREET
BOSTON
HA 6-5882

SHOPPERS' WORLD
FRAMINGHAM
875-6634

Boston Janitors Supply Co., Inc.

FLOOR MAINTENANCE SPECIALISTS

SANITARY AND CLEANING SUPPLIES

Almar Products

- Polishing Machines
- Paper Products
- Laundry Soap and Powder
- Floor Waxes and Sealers
- Mopping Equipment

Distributors S. C. Johnson's Waxes

115 - 117 W. BROOKLINE ST., BOSTON
DIAL 266-6129 or 266-6130

JOHN J. MARTIN, *President*
JOSEPH W. CUNNINGHAM, *Representative*

Society of St. Vincent de Paul

Established in Boston, 1861

Legal Name: The Particular Council Society of St. Vincent de Paul of the City of Boston

294 Washington St., Boston 02108 542-0883

Salvage Department, 542-6924

ARCHDIOCESAN CENTRAL COUNCIL

John J. Sullivan: President

Richard J. Condon: Executive Secretary

Headquarters for Particular Councils in Boston, Brockton, Lawrence, Lowell, Lynn and Salem, comprising 240 parish Conferences.

PARTICULAR COUNCIL OF BOSTON

John J. Sullivan: President

Richard J. Condon: Executive Secretary

Central Office for 166 parish Conferences in Boston and vicinity; also for supervision of the Salvage Bureau, 1280 Washington Street, Boston, 542-6924; and St. Francis of Assisi Refuge, 470 Albany Street, Boston.

MISCELLANEOUS SOCIAL SERVICES

ST. FRANCIS OF ASSISI REFUGE

ST. VINCENT DE PAUL SOCIETY

470 Albany St., Boston 02118 Est. Dec. 28, 1949
542-3570

Richard J. Condon (542-0883): Director

Free meals served daily to poor, unemployed and underprivileged men.

Mass; Sunday and holydays, 9:00 A.M.

CATHOLIC SERVICEMEN'S BUREAU

ARCHDIOCESE OF BOSTON

49 Franklin St., Boston 02110 Est. 1951
426-1797

Rt. Rev. John E. Kinchla: Director

Mrs. Mary F. Mahoney: Secretary

Spiritual aid to Catholic servicemen and servicewomen of the Archdiocese of Boston.

CYAC

Catholic Youth Adjustment Counsellors

115 Southampton St., Boston 02118 Est. Oct., 1958
427-2212

Richard Cardinal Cushing: Honorary Chairman.

Rev. Kenneth B. Murphy: Director.

James J. Quill: Executive Secretary.

Consultants: Bernard S. Henken, M.S., SCI.D., Joseph V. DeLena, E.D.D., Raymond M. Daniels, M.A., Francis L. Keane, D.O.A.

Individual Counselling Service offering guidance to the youth of the Archdiocese irrespective of race or creed with psychological and psychiatric referrals.

VETERAN ADMINISTRATION HOSPITAL SERVICE

NATIONAL CATHOLIC COMMUNITY SERVICE

49 Franklin St., Boston 02110 Est. 1946
426-1797

Rt. Rev. John E. Kinchla: Moderator

Aid to disabled veterans in the following hospitals:
Bedford V. A. Hospital
Jamaica Plain V. A. Hospital
West Roxbury V. A. Hospital
Brockton V. A. Hospital

FOREIGN STUDENTS HOSPITALITY

ARCHDIOCESAN COUNCILS

Purpose: Hospitality and Housing for students and visitors from foreign lands arranged through Archdiocesan Councils of Catholic Men and Women, 49 Franklin Street, Boston 02110 (542-2878)

UNWED EXPECTANT MOTHERS

St. Mary's Home for Unwed Expectant Mothers

DAUGHTERS OF CHARITY OF ST. VINCENT DE PAUL

90 Cushing Ave., Dorchester 02125 Est. Oct., 1874
436-8600

Sister Mary Paul: Administrator

Archdiocesan Home For Unwed Mothers

Admission through appropriate agency.

Capacity: 41 beds.

Legal Name: St. Mary's Infant Asylum and Lying-In Hospital.

NURSING AND HEALTH SERVICES

Convent of the Dominican Sisters of the Sick Poor

109 Mt. Pleasant Ave., Roxbury 02119 Est. Nov., 1955
442-1136

Sister M. Pauline O.P.: Superior

Visiting nursing service for the sick, poor, regardless of race, color or creed, without renumeration.

Legal Name: Convent of the Dominican Sisters of the Sick Poor.

Immaculate Heart of Mary Convent

LITTLE SISTERS OF THE ASSUMPTION

45 Magnolia St., Dorchester 02125 Est. 1947
442-1880

Mother M. Ann Catherine: Superior

Home Nursing Service for working class families, regardless of color or creed; free of charge.

Priests from St. Paul's Church, 445-9553: Chaplains

Legal Name: The Little Sisters of the Assumption, Inc.

Little Sisters of the Assumption

55 Lynn Shore Drive, Lynn 01902 Est. May 1951
598-3566

Mother Mary Finbarr: Superior

Sisters nurse the poor in their own homes, free of charge.

Priests from Holy Family Church, 593-6672: Chaplains.

Legal Name: The Little Sisters of the Assumption, Inc.

St. Catherine Laboure Center

DAUGHTERS OF CHARITY OF ST. VINCENT de PAUL

371 W. 4th St., South Boston 02127 Est. 1948
268-0518

Sister Margaret: Superior

Services: Nursery School for Children (ages 3-4½, Capacity 60); Home Nursing Service which provides care for the sick regardless of color or creed; Social Service Department; Club Activities; Home Visiting.

Legal Name: St. Catherine Laboure Center.

St. Patrick's Convent

LITTLE SISTERS OF THE ASSUMPTION

5 Monument Sq., Charlestown 02129 Est. Oct. 1946
242-1491

Mother M. Patrick of St. Joseph: Superior

Sisters nurse the poor in their own homes, free of charge.

Priests from St. Christophers' Friary, 742-4190: Chaplains

Legal Name: The Little Sisters of the Assumption, Inc.

SERVICE TO PRISONERS

Guild of Our Lady of Ransom

ARCHDIOCESE OF BOSTON

73 High St., Charlestown 02129 Est. Dec. 1948
242-0700

His Eminence, Richard Cardinal Cushing: President ex-officio

Rev. Edward F. Hartigan: Executive Director and Treasurer

Gerald J. Connor: President

Hon. William H. Henchey: Vice President

Helen M. Fish: Secretary

Catherine D. Clinton: Recording Secretary

Working through the Chaplains, the Guild endeavors to afford spiritual and temporal aid to inmates and ex-inmates of penal institutions; to help in proper rehabilitation of inmates and assist ex-inmates in need; to try, in every manner, to educate in the necessity of respect for the law and the preservation of good order in the Community.

Dominican Sisters of Bethany Convent

CONGREGATION OF ST. MARY MAGDALENE

19 Dartmouth St., West Newton 02165 Est. July 1960
969-8957

Mother Margaret of Jesus: Superior

Rehabilitation of women prisoners by the religious life.

Legal Name: Dominican Sisters of Bethany, Inc.

LAY APOSTOLATE OF THE AGING

St. Martha's Catholic Center

36 Commonwealth Avenue, Boston 02116
267-3060

Miss Mary Downey: Chairman

Activity: Archdiocesan Program providing Social contact to shut-ins confined to Nursing Homes within the Greater Boston area.

Co-ordinator: Sister Baptista Maria, C.S.M.

SERVICE TO SPANISH SPEAKING

El Centro del Cardenel

ARCHDIOCESE OF BOSTON

1365-1375 Washington St., Boston 02118 Est. 1957
542-9292

Rev. Frederick W. O'Brien, S.T.D.: Director

Rev Ernest T. Serino: Assistant Director

Hours: Mon.-Sat.: 10:00 A.M.-10:00 P.M.

Direction, Employment, Orientation, Recreation

Legal Name: The Cardinal Cushing Center for the Spanish Speaking.

Program

Sunday: General Social Hour following Mass.

Tuesday: Legion de Maria, Spanish Class.

Wednesday: Spanish and English.

Friday: Noche Familiar

Saturday: Children's Program in Morning; Dancing in Evening.

Every Night: Program of Recreation, English Tutoring; Movies, Meetings of Organizations.

Religious Activities

Mass with sermon in Spanish: Holy Cross Cathadral, lower church, 10:00 A.M. Sunday.

Special Children's Mass: Saturday, 11:00 A.M., lower church.

Confessions in Spanish: before Mass on Sunday and by appointment.

Christian Doctrine: conducted in the Center by the Oblates of the Most Holy Redeemer, Sunday after Mass; Friday afternoon after school for all public school children.

First Sunday of the month evening Mass 7:30 P.M.

Cursillo de Christiandad: Sunday after Mass (Meeting); School of Professors, Thursday evening.

LIFELINE

Reassurance Service

115 Southampton St., Boston 02118 Est. May 1964
427-2212

A free, daily, telephone reassurance service for senior citizens who live alone. If emergency assistance is needed, a Lifeline worker will be sent to give aid. Services provided regardless of race or creed.

Richard Cardinal Cushing: Honorary Chairman.

Rev. Kenneth B. Murphy: President

James J. Quill: Executive Director

Joseph G. Dolaher: Chief Clerk

ASK US ABOUT

Waltham's Jet Flame

MEANS OIL HEAT
THAT'S 25% Cheaper

FOR FUEL OIL or BURNER SERVICE
Call Day or Night
472-4800 323-2365

DOYLE & LONG, INC.
630 HANCOCK ST., WOLLASTON, MASS. 02170

FRASER ENGINEERING Co., Inc.

63 COURT STREET, NEWTON, MASS. 02160 332-3700

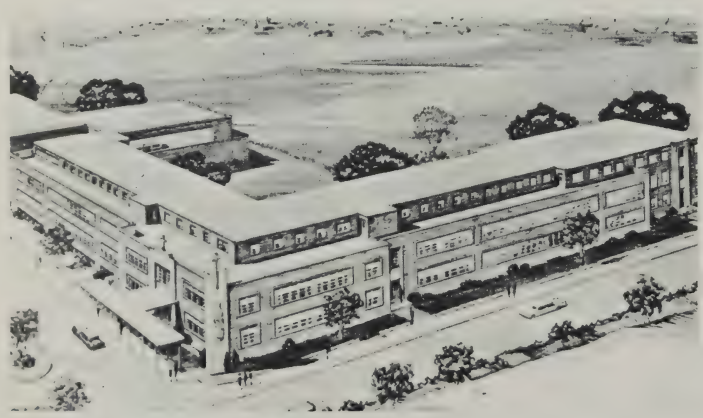

ST. FRANCIS XAVIER HIGH SCHOOL, CONCORD

HEATING & VENTILATING
POWER & PROCESS
PIPING
AIR CONDITIONING
SPRINKLER

ALCOHOLICS ANONYMOUS

CENTRAL SERVICE COMMITTEE

Room 227, 25 Huntington Avenue, Boston 02116
536-4641

BOSTON COMMITTEE ON ALCOHOLISM, INC.

Room 525, 419 Boylston Street, Boston 02116
536-0133
Executive Director: Mrs. Elizabeth D. Whitney

MASSACHUSETTS DEPARTMENT OF PUBLIC HEALTH

DIVISION OF ALCOHOLISM

739 Boylston Street, Boston 02116

Director, Edward Blacker, Ph.D.

536-6983

Purpose: The Division carries on a four fold program of prevention and control of alcoholism through (1) treatment (2) coordination (3) education and (4) research.

Out-Patient Clinics for Alcoholism, supported by the Massachusetts Department of Public Health, offer medical treatment and guidance to alcoholics and their families. Fee is based on ability to pay but no one is refused help for financial reasons. The clinics are open from 9:00 A.M. - 5:00 P.M., Monday through Friday and appointments may be made by telephone.

Boston City Hospital
818 Harrison Ave., Boston
Pavilion Bldg., Room 1
536-8600—Ext. 2171

Brockton Hospital
680 Centre St., Brockton
586-2600—Ext. 255

Cambridge City Hospital
1493 Cambridge St., Cambridge
876-1727

Lawrence General Hospital
1 Garden St., Lawrence
683-9471

Lowell General Hospital
295 Varnum Ave., Lowell
454-0411

Massachusetts General Hospital
Fruit St., Boston
523-8200

New England Hospital
Dimock St., Roxbury
427-0419 or 427-0192

Peter Bent Brigham Hospital
721 Huntington Ave., Boston
232-8000—Ext. 367

Quincy Hospital
114 Whitwell St., Quincy
773-6100—Ext. 252

Salem Hospital
81 Highland Ave., Salem
744-6000—Ext. 259, 269

Washingtonian Hospital
39 Morton St., Jamaica Plain
524-1540

PIONEER TOTAL ABSTINENCE ASSOCIATION

OF THE

SACRED HEART

Spiritual Director, Boston Centre: Rev. Eugene Riordan, S.M.A., Queen of Apostles Seminary, Dedham 02026. 326-2512

PURPOSE

Reparation, Through Self-Denial, to the Sacred Heart of Jesus for the Conversion of Excessive Drinkers.

REQUIREMENTS FOR MEMBERSHIP

1. Abstinence from all alcoholic drinks.
2. Recitation of the Heroic Offering, every morning and night.
3. Display on person of membership badge.
4. Immediate notification of default to Centre.

MONTHLY MEETINGS
SEPTEMBER THROUGH JUNE, 8:30 P.M.

MATT TALBOT CENTER

761 Harrison Avenue, Boston 02118
267-3359 536-8440

Purpose: General Information and Counselling on Alcoholism and Narcotic Addiction
Director: Rev. Richard A. Drea, S.J.
Conferences by appointment

PARISH ASSISTANCE

A.A. meetings are scheduled weekly in numerous parishes. Information as to Time and Place may be obtained at Rectories.

Ideal UNIFORM CO.

CUSTOM MADE UNIFORMS

SCHOOL AND PARISH CLUBS
CYO

Drum Corps — Bands — Drill Teams
Flags — Aluminum Poles — Rifles — Holsters
Sabres — Feathers — Gloves — Tassels

ALL ACCESSORIES IN STOCK

Dial 426-1036 Above the Pilgrim Theater 658½ Washington Street

FOOTBALL — BASEBALL — HOCKEY

ATHLETIC SHOES — GYMNASIUM GEAR

BUCKY WARREN INC.

ATHLETIC SUPPLIES
FOR
ALL PURPOSES

✦

Specialists in Team Outfitting
For
SCHOOL — COLLEGE — C.Y.O.

✦

"Bucky" Warren Joe Swanson

149-151 PEARL ST., BOSTON
426-2187

TEAM JACKETS — BADMINTON SETS

GOLF — TENNIS — BASKETBALL

16 MM SOUND — VISUAL AIDS

Wholesome Film Center, Inc.

20 MELROSE STREET
BOSTON, MASSACHUSETTS

20 MELROSE STREET BOSTON, MASSACHUSETTS
426-0155

The finest in 16MM motion picture entertainment.

Films and Equipment for all occasions.

Serving Churches, Schools and Organizations.

A complete library of entertainment and educational films . . . Full length features cartoons, comedies, sports and free films.

Special Prices Available to Non-Profit Groups.

Sales . . . Service . . . Rentals . . . All Types of Supplies & Equipment.

Distributor of:

United World Feature Films
Educational Film Center of N. E.
Free Films
K & E Audio Visual Transparency Equipment
Graflex Teaching Machines, Teaching Programs,
Sound Projectors, Filmstrip and Slide Projectors
Sylvania Projection and Exciter Lamps

PAUL D. OSBORNE DESK CO., INC.

109 PEARL STREET
BOSTON, MASS. 02110

Tel.: 542-1819 Tel.: 542-4704

School - Office - Convent - Institutional Equipment Suppliers

CAFETERIA EQUIPMENT	RECEPTION FURNITURE
OFFICE EQUIPMENT	FILING EQUIPMENT
SCHOOL DESKS	FOLDING CHAIRS
LIBRARY FURNITURE	FIREPROOF SAFES & FILES

"Anything and Everything For The Office or School"

HARRY J. OSBORNE, *President* JOHN E. WALSH, *Vice President*

VERY IMPORTANT PAGES ARE 3-5; 129-137; 241-248

Catholic Youth Organization

25 GRANBY STREET, BOSTON 02115
267-2220

Director—Rt. Rev. John P. Carroll
Assistant Director—Rev. John M. O'Brien

PARISH DIVISION

Deanery Directors: BOSTON NORTH, Rev. Edward L. King, East Boston; BOSTON SOUTH I, Rev. J. Joseph Kierce, CAMBRIDGE, Rev. Cornelius J. Heery, Belmont; EVERETT, Rev. Anthony M. Konieczny. Chelsea; FRAMINGHAM, Rev. Joseph E. Birmingham, Sudbury; HAVERHILL, Rev. Gerard McMahon, Haverhill; LAWRENCE, Rev. James A. Wenzel, O.S.A., Andover; LOWELL, Rev. Joseph T. Sheehy, Lowell; NEWTON, Rev. William McDevitt, Waltham, NORWOOD, Rev. Joseph Fusoni, Dedham; PLYMOUTH, Rev. Lawrence Martineau, Brockton, QUINCY, Rev. Leo Lynch, Quincy; SALEM, Rev. Ronald Garibaldi, Gloucester; WOBURN, Rev. John Toomey, Stoneham.

Debating and Oratory League: President, Sister Julie Marie, S.N.D., St. Mary, Cambridge; Vice President, Robert OBrien, Archbishop Williams, Braintree; Secretary, Warren Hayes, Central Catholic, Lawrence; Treasurer, Rev. Mr. John Howard, S.J., Boston College High School.

Athletic Advisory Board: President, Rev. Brother Godfrey, Central Catholic, Lawrence; Vice President, Rev. Daniel F. Moran, Archbishop Williams, Braintree; Secretary, Rev. William Shea, Marian, Framingham; Treasurer, Rev. Joseph Bukay, Bishop Fenwick, Peabody; Coaches: Francis Foley, St. Mary, Cambridge; Nick Consolus, St. Mary, Lynn; Robert Harrington, St. Mary, Waltham; Commissioners: Peter H. Igo, James Leonard.

CHS Dramatic Festival Advisory Board: President, Warren Hayes, Central Catholic School, Lawrence; Vice-President, Sister M. Gretchen, C.S.J., Fontbonne Academy, Milton; Secretary, Rev. Ronald Gariboldi, St. Ann, Gloucester; Treasurer, George Serries, St. Mary, Lynn, Sister M. Monica, S.N.D., Cardinal Cushing, South Boston.

CYO Music Circuit Advisory Board: Rev. Myron Bullock, St. Agnes, Arlington; Rev. John D'Arcy, St. Mary, Beverly; Rev. Charles Duggan, St. Francis, Weymouth; Rev. Samuel Lombard, St. Joseph, Amesbury; Dominic Bianculli, St. William, Dorchester; William Casey; Patrick Melchionda, Sacred Heart, Roslindale; Chet Pagliuca, St. Anthony, Everett; Edward Rooney. Coordinator, Thomas J. Long; Assistant Coordinators, Bernard McCabe, Joseph Cullinan, Frank Marobella.

CYO Speakers Bureau: (Requests must be made three weeks in advance through CYO headquarters.)

Archdiocesan Youth Council: President, Michael Barry; Vice President, Susan Kelly; Secretary, Lee Clauss; Treasurer, William Carney; Delegate, Wayne O'Brien; Spiritual Chairman, Annette Latson; Cultural Chairman, Peter Meade; Social Chairman, Kathy Kelly.

Archdiocesan Young Adult Council. President, John Lonergan; Vice President, Mary Ann Rosata; Secretary, Nancy Leary; Treasurer, John Lyons; Delegate Peter Veneto; Cultural Chairman, Sharon Coughlan, Social Chairman, Maura Mulloy; Spiritual Chairman, Brendon Forde; Recreational Chairman, James Autio; Community Responsibilities, Katherine Carey.

IMPORTANT DATES CYO YEAR 1965

January
- 11 CHS Hockey Tournament Finals
- 16 CHS Debate Tournament
- 17 CHS Girls' Oratorical Finals
- 23 CYO at Symphony Hall—Senior Contest
- 24 CHS Boys' Oratorical Finals—Boston College

February
- 6 CHS Debate Tournament—Archbishop Williams, Braintree
- 7 Boy Scout Sunday
- 14 CYO Oratory Finals—Boston College
- 19-22 CHS Basketball Tournament
- 21 CYO at Symphony Hall—Prep Contest
- 26 CYO Hockey Finals—Boston College

March
- 6 CYO Bowling Tournament—Juniors
- 7 CYO Girls' Basketball Finals
- 13 CYO Bowling Tournament—Intermediates
- 13 CHS Speech Festival—B. C. High
- 14 CYO Boys' Basketball Finals
- 19 CHS Girls' Basketball Finals
- 20 Chi Rho Bowling Tournament
- 20 CHS Debate
- 21 CYO Cheerleaders Contest

April
- 4 CYO Color Guard Finale
- 11 CHS Drama Festival Finals
- 25 CYO Drama Festival Finals

May
- 2 CYO Track Meet
- 8-9 Archdiocesan Youth Congress
- 16 CHS Track Meet
- 16 CYO Song Festival

June
- 1 CYO Baseball Season Opens
- 1 CYO Softball Season Opens
- 19-20 N. E. Regional Congress

July
- 5-10 CYO Tennis Tournament
- 10 National CYO Invitational D & B Corps Contest—Boston College

August
- 2-6 CYO Golf Tournament
- 9 CYO Girls' Swimming Meet
- 16 CYO Boys' Swimming Meet
- 23 N. E. CYO Golf Tournament

SCOUTING

GIRLS

Co-Ordinator
Mrs. George C. Kealey
2 Walkullah St., Roxbury

Chairman
Mrs. Robert Melcher
7 Tolman St., Dorchester

Secretary
Mrs. George P. Cruickshank
61 Cliftondale Street, Roslindale

Committee Members
Mrs. Francis Couture
18 Thirteenth St., Melrose

Mrs. Paul LaSalle
182 Brattle Street, Arlington

Mrs. John Kulas
8 Kendrick Street, Brighton

Mrs. Peter Reuter
54 Bow Road, Newton

Mrs. Thomas Delaney
17 Wilmington Street, Brockton

Mrs. Raymond McAuley
37 Barber Rd., Framingham

Mrs. Walter McNamara
74 Carlisle Street, Chelmsford

Mrs. Edward Acheson
30 Elvir Street, Lynn

Mrs. Thomas Mulhearn
10 Mayflower Road, Squantum

Miss Elizabeth Gilligan
14 Alcott Street, Allston

Mrs. Gerald V. May
57 Bellevue Street, Newton

BOYS

Chairman
James C. Walton
25 Chatham Circle, Wellesley

Secretary
James Glennon
52 Tower St., Jamaica Plain

Committee Members
Ovide Lanois
36 State St., Marlboro

George MacIntyre
13 Park Street, Lynn

Louis Theriault
51 Sherman Street, Cambridge

John Harrington
63½ Andrew St., Lowell

Arthur Morin
8 Apple Street, Haverhill

Howard V. Barney
23 Willard Road, Reading

William Hamel
160 Carleton St., Lawrence

Leo Clark
324 Jefferson St., Salem

Thomas Doyle
429 Weston Road, Wellesley

Fritz Becker
East Street, Walpole

Joseph Donelin
69 Connell Street, West Quincy

Joseph Plouffe
36 Gifford St., Brockton

Camp Fire Diocesan Committee

Co-Ordinator
Mrs. George C. Kealey
2 Walkullah Street, Roxbury

Chairman
Mrs. Orazio Vaccaro
150 Islington Street, Auburndale

Committee Members
Mrs. George Donnelly
79 Harwood Street, Lynn

Mrs. James Moore
173 Hinckley St., Milton

Mrs. Richard Morse
152 Beach Street, Wollaston

CYO AND CHI RHO COMMUNION SUNDAY IS THE THIRD SUNDAY OF EVERY MONTH

AN 8-2843 AN 8-2845

P. J. CANTWELL & SON

ESTABLISHED 1892

Contractors and Builders

B. A. CANTWELL, PROPRIETOR

644 East Fourth Street South Boston, Mass. 02128

BUYERS' AND ADVERTISERS' GUIDE

The ADVERTISER'S AND BUYER'S GUIDE performs a dual service. It permits you to take advantage of the offer made to you by high grade business organizations which, in their diversity, cater to so many of your daily needs — whether you are clergy or laity. It permits the DIRECTORY to express its appreciation of the assistance given by their advertisers toward the publication of this official handbook of ARCHDIOCESAN INFORMATION.

There are many firms who would wish to sell their products to the Catholic market, but who do not measure up to the DIRECTORY'S standards. Hence, you may utilize any and all of the foregoing classifications without fear of shoddiness and with trust in the products advertised.

Please be kind enough to mention the Boston Catholic Directory when you patronize any of our advertisers.

A

ACADEMIC ATTIRE
Collegiate Cap & Gown 272-1778 ... 143
Moore Co., E. R. 1 + 653-7212 ... 92
Rose Therese Collegiate Outfitters TR 6-6300 ... 82
Stanton Co., Worcester 1 + PL 7-3888 ... 41

ADULT EDUCATION
Sisters of Divine Providence 1 + 746-0350 ... 176

AIR CONDITIONING, HEATING, VENTILATING
Finnerty Co., John A. (Schools) LA 7-7100 ... 4
Granite City Coal & Oil Co., Inc. 472-0888 ... 108
Perfectaire Equipment Co., Inc. 864-2456 ... 112
Riley & Co., P. J. 445-0800 ... Inside Back Cover

AIRLINES
Irish Air Lines 482-2025 ... 38

ALMAR PRODUCTS
Boston Janitor Supplies Co., Inc. 266-6129 ... 234

ALTARS
Giorgio & Son, Benj. A. 542-7016 ... 24
Gothic Craft 1 + 393-2231 ... 52
Knowles Church Contractors 436-2620 ... 283
Lualdi, Inc., Louis 876-4822 ... 46
Pizzano, Charles H. 396-1169 ... 140
Saint Michel Liturgical Arts, Inc. 426-2333 ... 1

ALTAR WINES
Guasti Altar Wines 427-5660 ... 230
Keohane, John S. 427-5660 ... 230
Mont La Salle (Comeau-Butler, Inc.) 395-8800 ... 77

ALUMINUM DOORS
Quinton Engineering Co. 696-3262 ... 133

AMPLIFIERS
De Mambro Sound Systems 254-7870 ... Back Cover

AMUSEMENT
Canobie Lake, Salem, N. H. 603 + 698-8612 ... 98
Loew Theatres 267-2420 ... 272
Paragon Park HU 2-1000 ... 106
Skateland, Inc. 1 + 372-2334 ... 75
Whalom Park Amusement Co. 1 + 342-3707 ... 194
If no answer 1 + 343-6454

ART AND DRAWING SUPPLIES
Hammett Co., J. L. 876-5230 ... 195
Makepeace Inc., B. L. 267-2700 ... 197
Milton Bradley Co. Springfield 413 + 736-3651 ... 198

ASBESTOS CURTAINS
Capitol Theatre Supply Co. LI 2-6797 ... 120
Major Theatre Equipment 542-0445 ... 89

ASPHALT CORK, RUBBER TILE
DiNatale Floors, Inc. 282-0330 ... 93

AUDIO VISUAL EQUIPMENT
Major Theatre Equipment 542-0445 ... 89
Wholesome Film Center, Inc. 426-0155 ... 238

AUDITORIUM SEATING OR SUPPLIES
Heywood-Wakefield Co. 1 + 632-2300 ... 202
Maloney, Inc., E. F. 1 + WE 4-2440 ... 296
Stage Drapery & Equipment Co. 536-3014 ... 168, 205

AUTOMATIC GAS HEATERS
Portland Pipe & Fitting Co. 442-6950 ... 220

AUTOMOBILE ACCESSORIES
Hogan Inc., Thomas E. 933-4000 ... 254

AUTOMOBILES
Columbia Pontiac Co. CO 5-4321 ... 259
Elbery Motor Co., Inc. 547-3820 ... 293
Hutchins Chevrolet Inc. 442-7400 ... 168

B

BAND INSTRUMENTS
Beacon Musical Instrument Co. 482-6686 ... 273

BANKS
Home Savings Bank 227-3850 ... 254
Massachusetts Co-operative Bank 265-6220 ... 281
Newton Waltham Bank & Trust 894-6500 ... 101
Union National Bank of Lowell 1 + 455-5411 ... 83
Workingmen's Cooperative Bank 523-4280 ... 262

BANNERS
Eagle Flag Co. Inc. 472-8242 ... 132
Flag Center TR 6-8226 ... 124

BANQUET, BREAKFAST, WEDDING FACILITIES
Fantasia 354-0285 ... 78
Flynn & Sons, A. 323-3202 ... 287
Hart Bros. Caterers 323-1006 ... 288
Parker House 227-8600 ... 282
Statler-Hilton Hotel 426-2000 ... 104

BAZAAR SUPPLIES
Boston Toy Novelty Co., Inc. 542-3843 ... 193
Mason Bros. & Tarlin, Inc. LI 2-6672 ... 51

BEACHES
Canobie Lake, Salem, N. H. 603 + 698-8612 ... 98
Paragon Park, HU 2-1000 ... 106

BEDDING—INSTITUTIONAL
Boston Textile Co. 542-8630 ... 122
Doherty Co., Neil B. 426-4206 ... 141
Don's Contract Sales Inc. 523-2261 ... 138
Don's Mattress Service, Inc. LA 3-2640 ... 294

BELLS
Schulmerich Carillons Inc. 527-7333 ... 49
Verdin Co. I. T., 1 + 485-7741 ... 144

BIRD PROOFING
Western Waterproofing Co. CO 6-4100 ... 130

BLANKETS
Boston Textile 542-8630 ... 122

BLOUSES
Homberg Gym Suit Co. SO 6-5766 ... 63

BLUEPRINTS
Makepeace Inc., B. L. 267-2700 ... 197

BOOKKEEPING SYSTEMS
Groom and Co., Inc. Thomas 523-5040 ... 188

BOOKS
Bruce Publishing Co. ... 156
Educators Publishing Service 547-6706 ... 200
Holy Spirit Shop 426-0827 ... 87
St. Anthony's Guild 843-1841 ... 144
St. Paul Catholic Book Center 426-5464 ... 196
Sheehan, Matthew F. Co. 426-3921 ... 226

BOTTLED GAS
Gas, Inc. 1 + 458-1231 ... 76

BOWLING ALLEYS
Whalom Park 1 + 342-3707 ... 194

BRICKS AND TILES
Atlantic Brick Co. 1 + 359-4341 ... 250
Ferguson Co. 444-7730 ... 78
Spaulding Brick Co. Inc. 666-3200 ... 90

BRIDES' AND BRIDESMAIDS' GOWNS
Conrad & Chandler LI 2-9500 ... 289
Jordan Marsh Co. HA 6-9000 ... 217

BROADLOOM RUGS
Avigdor Rug Center 734-1900 ... 81
Emerson Rug Co. FA 5-7100 ... 27

REMEMBER . . . WE ARE NEVER TOO BUSY TO ACCOMMODATE YOU IN AN EMERGENCY — NO ORDER TOO BIG, NONE TOO SMALL

Sullivan Bros., *Printers*

Main Office And Plant

95 BRIDGE STREET, LOWELL 01852

Telephone LOWELL 457-7500—458-6333

Auxiliary Plants . . . Boston . . . Camden, N.J. . . . Miami . . . Oceanport, N.J. . . . Pawtucket, R.I. . . . Philadelphia

BROKERS
Wainwright & Co., H. C. 482-4000 295
BRONZE DOORS
Ryan Iron Works, E. T. 782-3418 53
BUILDERS' HARDWARE
Hub Door Check 542-5314 260
BUILDING AND CONSTRUCTION MANAGERS
White Contracting Co., J. F. HI 9-0554 130
BUILDING MAINTENANCE AND REPAIR
Cantwell & Sons, P. J. 268-2843 240
Griffin Building Co., John F. 547-3870 36
Logue Building Co., Charles 444-8660 230
Scully Construction Corp., J. T. 542-1936 66
Walsh Brothers 876-0375 100
BUILDING MATERIALS
Duane Building Wrecking Co. 773-6030 165
Ferguson Co. 444-7730 78
Gallagher, Inc., John J. 773-2600 268
Waldo Bros. 523-2640 290
BUILDING WRECKING
Duane Building Wrecking Co. 773-6030 165
BUSES
Brush Hill Transportation Co. 436-4100 97
Copley Motor Tours 266-3500 50
Eastern Greyhound Lines, Inc. 542-7700 104
Gray Line 536-2470 278
Hudson Bus Lines 395-8080 276
McGinn Bus Co. 592-0100 29

C

CYO UNIFORMS
Ideal Uniform Co. 426-1036 238
CAMPAIGN DIRECTION
CCS Parish Corp. 516-RO 4-6100 202
Community Counseling Service(New York 212 + OX 5-1175).. 100
Dazey Publishing Corp. 1 + TE 4-8639 78
McEnerney Company, R. J. (Connecticut) 203 + 374-3001.. 186
Paget & Beakey, Inc. 262-2440 28
CAMPS 148
Algonquin Day Camp 527-5444 .....
Camp Cedar Crest 395-0547 .....
Camp Don Bosco 1 + 356-3838 .....
Camp Don Orione 1 + 373-0461 .....
Camp Elm Bank 235-5700 .....
Camp La Salette 1 + 356-3151 .....
Camp Miramar 1 + 585-2518 .....
Camp Mishannock 1 + 746-2374 .....
Camp Sacred Heart 1 + 784-5762 .....
Camp Stella Maris .....
Camp Winnecowett 527-5444 .....
Wynnview 354-3204 .....
CANDLES
Emkay Candles 266-6930 126
Mack Miller Candle Co. 522-0751 85
Moran & Daley, Inc. 1 + 372-5612 21
Muench-Kruezer Candle Co. Inc. 266-6930 126
Tierney Candle Co. 776-5000 232
CANDY
Pierce Co., S. S., 536-7600 284
Sullivan Confectionery Inc., James L. 825-1209.. 266
CANNED GOODS
Central Purchasing Service 254-0100 58
CANOPIES
Willis, Jesse G. LA 7-0037 44
CAPS AND GOWNS
Collegiate Cap & Gowns 272-1778 143
Moore Co., E. R. 1 + 653-7212 92
Rose Therese Collegiate Outfitter TR 6-6300 82
Stanton Co., The 1 + PL 7-3888 41
CARILLONS
De Mambro Sound Equip. Co. 254-7870.. Back Cover
Schulmerich Carillons, Inc. 527-7333 49
Steinert & Sons, M., 426-1900 141
Verdin Co., I. T., 1 + 485-7741 144
CARILLONS (Electronic Glass)
Finkenbeiner, Inc., G. 275-9446 60
CARPET CLEANING
Albany Carpet Cleaning Co. 782-4200 291
CARPET LAYING
Avigdor Rug Center 734-1900 81
CARPETS
DiNatale Floors, Inc. 282-0330 93
Gill Inc., John C. 782-1974 2
Muran Co., L. E., HA 6-8522 192
CASSOCKS
Rogers Peet Co. 542-3043 155
Stanton Co., The 1 + PL 7-3888 41
CATERERS
Fantasia EL 4-0285 120
Flynn & Sons, A. 323-3202 287
Hart Bros. Caterers 323-1006 288
CATHOLIC ORGANIZATIONS
Alofa Malia 899-1484 214
Ancient Order of Hibernians 527-4130 286
Catholic Association of Foresters 536-8880 264
Catholic Daughters of America LO 6-4136 112
Catholic Graduates Club 924-0577 65
Father Jim Hennessey Club 542-1777 249
League of Catholic Women 266-1720 288
Propagation of the Faith of Boston, Inc. 542-1777.. 249
Sen Fu Club 542-1777 249
Society of St. James The Apostle 426-0559 142
CATHOLIC PERIODICALS
The Catholic Messengers 196
CATHOLIC PUBLICATIONS
Boston Catholic Directory 542-8393
Marist Missionary Sisters 899-1484 214
The Pilot 482-4316 50
CAULKING
Spillane Co., Inc., P. J. 324-5090 218
CEMENT BRICK
Atlantic Brick Co. 1 + 359-4341 250
Spaulding Brick Co., Inc. 666-3200 118
CHALICES AND CIBORIA
Gill & Sons, Inc., Patrick J. 933-3275 110
CHAIRS FOR RENT OR SALE
Jackson Chairs, Inc. 542-9490 226
Pettingill & Pear 491-2120 168
CHARM COURSE
Charlotte Barker 1 + 334-3804 251
CHEMICAL MAINTENANCE PRODUCTS
Dolge Co., C. B. FA 7-5303 220
CHEVROLET SALES AND SERVICE
Hutchins Chevrolet Inc. 442-7400 168
CHINA
O'Toole Co. 426-1706 94
CHOIR FURNITURE
Pettingill & Pear 491-2120 168
CHOIR ROBES
Collegiate Cap & Gown 272-1778 143
Moore Co., E. R. 1 + 653-7212 92
CHRISTIAN DOCTRINE TEACHING AIDS
Sadlier Inc., W. H. 86
CHRISTMAS CANDY
Sullivan Confectionery Inc., James L. 825-1209.. 266
CHURCH DECORATORS
Concord Studio 1 + 369-5733 122
Goyette, Gaston 275-6312 16
Lercari Co., Alexander L. 482-8665 218
Mercier & Son, A. J. 523-6884 222
Saint Michel Liturgical Arts Inc. 426-2333 1
Sexton & Son, Albert W. 266-1040 118
CHURCH FLAGS
Eagle Flag Co. Inc. 472-8242 132
Flag Center 876-1040 124
CHURCH FURNITURE
Clausing Co. Inc. 542-7016 24
Fallon & Sons Co., Thomas H. 479-8600 68
Giorgio & Son Inc., Benj. 542-7016 24
Gothic Craft, Northboro 1 + 393-2231 52
Knowles Church Contractors 436-2620 283
Lualdi Inc., Louis 876-4822 46
Saint Michel Liturgical Arts, Inc. 426-2333 1
CHURCH GOODS
Knowles Church Contractors 436-2620 283
Moran & Daly, Inc. 1 + 372-5612 21
CHURCH LIGHTING FIXTURES
Camac Co. 266-3030 155
Service Electric Manufacturing Co. 893-0450.... 94
CHURCH SOUND SYSTEMS
DeMambro Sound Equip. Co. 254-7870 .. Back Cover
CHURCH WINDOW REPAIRING
Murphy Studio, Thomas J. 426-6112 44
O'Duggan, J. Terrence 536-3310 34
Ruocco Studios, Francesco 1 + 372-0720 220
CIGARS, CIGARETTES, TOBACCO
Manning Co., Joseph P. 426-6900 253
Pierce Co., S. S. 536-7600 284
CLASSROOM DARKENING DRAPES
Stage Drapery & Equipment Co. 536-3014.. 168, 205
CLASSROOM FOLDING PARTITIONS
Construction Specialties, Inc. 227-6680 79
Modernfold Co., Inc. 235-2086 128
CLASSROOM FURNITURE
Columbia Manufacturing Co. 1 + 744-9311 204
CLEANING CHURCH DECORATIONS
Concord Studio 1 + 369-5733 122
CLERICAL SUPPLIES AND TAILORS
Gerrits & Co., M. H. 426-2974 274
Jordan Marsh Co. HA 6-9000 217
Lentinos LI 2-2946 86
Rogers Peet Co. 542-3043 155
Stanton Company 1 + PL 7-3888 41
Watson, Vincent A. 1 + 374-4968 248
COAL
Boston Ice Co. UN 4-5500 60
Glendale Coal Co. 242-0800 285
Granite City Coal and Oil Co. Inc. 472-0888 108
Old Colony Oil Co. UN 4-5500 60
White Fuel Corporation 268-4500 1
CO-EDUCATION
Boston College 332-3200 1
Merrimack College 1 + 683-7111 1
Newman Preparatory School 267-4530 1
St. Anselm's College 603 + 669-1030 1
Stonehill College 696-9050 1
COFFEE
Araban Coffee Co. 423-2760 2
COIN COUNTING MACHINES
Coin Equipment Sales Co. 899-8823 2
Standard Coin Wrappers 395-2132 2
COIN WRAPPERS
Sattley Co. 395-2132 2
COLLECTION ENVELOPES
Catholic Envelope Service, Inc. 212 + GI 2-5055.. 1
COLLEGE & UNIVERSITY INFORMATION
Boston College, Director of Admission 332-3200.. 1
College of the Holy Cross 1 + 791-6211 1
St. Mary's University 1
Merrimack College 1 + 683-7111 1
COLLEGES
Boston College 332-3200 1
Cardinal Cushing College 734-1422 1
College of the Holy Cross 1 + 791-6211 1
Emmanuel College 277-9340 1
Merrimack College 1 + 683-7111 1
Mt. St. Mary College, Hooksett 603 + 485-9536.. 1
Newton College of Sacred Heart 332-6700 1
Regis College 893-1820 1
St. Anselm's College 603 + 669-1030 1
St. Mary's University 1
Stonehill College 696-9050 1
COMMERCIAL AND CONTRACT CARPETING
Avigdor Rug Center 734-1900 .....
COMMUNION, CONFIRMATION, CHOIR ROBES (Rental)
Collegiate Cap & Gowns 272-1778 1
Moore Co., E. R. 1 + 653-7212 .....
Rose Therese Collegiate Outfitters TR 6-6300 ..
Stanton Co., Worcester 1 + PL 7-3888 .....
CONCRETE
McNamara Inc., J. H. 782-3350 2
CONFRATERNITY TEACHING AIDS
Regnery Co., Henry .....
Sadlier Inc., W. H. .....
CONSTRUCTION EQUIPMENT
Parker-Danner Co. 361-2700 2
Waldo Bros. Co. 523-2640 2
CONTRACTORS
Batson Company, C. A. 1 + 586-7900 .....
Beresford, Patrick F. 396-8334 .....
Bond Brothers DU 7-3400 .....
Cantwell & Sons, P. J. 268-2843 2
C & M Builders 542-4542 .....
Fallon Sons Co., Thomas H. 479-8600 .....
Griffin Co., John F. 547-3870 .....
Logue Building Co., Charles 444-8660 2
O'Connor & Co., Inc., Thomas 868-7330 .....
O'Leary Building Co., Patrick J. 326-1998 1
Pasqualucci & Son Inc., Louis 472-1452 1
Porter Construction Co., E. H. 227-9037 .....
Powers Co., J. J. 547-0405 2
Racioppi, Inc., Michael LA 3-2300 .....
Rosanno Construction Co. 569-0812 2
Scully Construction Corp., J. T. 542-1936 .....
Sewall & Smith Construction Co. 1 + 875-4932.. 2
Volpe Construction Co. 322-8430 .....
Walsh Bros. 876-0375 .....
Walsh Construction Co. 1 + 744-5077 2
Welch, Albert J. 254-7550 2
White Contracting Co., J. F. HI 9-0554 .....
CONVENTIONS
Statler-Hilton Hotel 426-2000 1
CONVENT FURNITURE
Gill Inc., John C. 782-1974 .....
CONVENT SUPPLIES
Boston Textile Co. 542-8630 1
Doherty Co., Neil B. 426-4206 1
Don's Contract Sales 523-2261 1
Jordan Marsh Co. HA 6-9000 2
Lanoue Bros. 1 + 586-1501 .....
CONVERT CENTERS
Catholic Information Center 742-4460 .....
St. Anthony's Shrine 542-6440 .....
COSTUMES
Helene's Costume Co. HA 6-4995 .....
COUNSELING
Lifeline GA 7-2212 .....
CRANE RENTALS
Marr & Sons Co. 268-1660 .....

D

DAIRY PRODUCTS
Hood & Sons, H. P. 242-0600 2
Whiting Milk Co. 242-2860 2

VERY IMPORTANT PAGES ARE 3-5; 129-137; 241-248

ANCE FLOORS
Willis, Jesse G. LA 7-0037 44
AY CAMPS
Algonquin Day Camp 527-5444 148
Camp Elm Bank 235-5700 148
AYS OF RECOLLECTION (See Retreat Houses)
EAF
Boston School for the Deaf 963-9858 180
ECORATORS
Ahern Co. Inc., John D. 387-5600 264
Hobin, John J. 825-9787 248
EDICATORY TABLETS
Steel Art Co. Inc. 566-4079 26
ETERGENTS
McDonald Co. 944-4200 184
Stetson Co., M. D. 266-3310 112
ISH WASHING MACHINES
McDonald Co. 944-4200 184
OOR CLOSERS
Allston Lock Co. 782-1120 185
OORS—BRONZE
E. T. Ryan Iron Works, Inc. 782-3418 53
OOR CHECKS
Hub Door Check Co. 542-5314 260
OORS—FOLDING
Construction Specialties Inc. 227-6680 114
Modernfold Co., Inc. 235-2086 128
OORS AND WINDOWS — ALUMINUM
Quinton Engineering Co. 696-3262 133
ORMITORY FURNITURE
Simmons (J. C. Gill) 782-1974 2
Twombly Associates, Inc. 729-4600 202
RAPERIES
Capitol Theatre Supply Co. LI 2-6797 120
Gill Inc., John C. 782-1974 2
Golden Associates 536-9776 198
Paine Furniture Co. HA 6-1500 222
Pray & Sons, John H. HA 6-5000 114
Stage Drapery & Equipment Co. 536-3014 205
RAWING MATERIALS
Makepeace Inc., B. L. 267-2700 197
UMB WAITERS
Payne Co., F. S. 876-3840 118
UPLICATING EQUIPMENT & SUPPLIES
Dick Company of New England, Inc. 899-5151 182
Pamco, Inc. 969-7550 189
UST CONTROL
No-Dust Mop Rental Service GA 7-1268 83

E

CCLESIASTICAL APPAREL
Gerrits & Co. 426-2974 274
Jordan Marsh Co. HA 6-9000 217
Lentino's LI 2-2946 86
Rogers Peet Co. 542-3043 155
Stanton Company 1 + PL 7-3888 66
Watson, Vincent A. 1 + 374-4968 248
CCLESIASTICAL PLATING
Ciardi Co., 277-4551 260
DUCATION
Sisters of Charity of Nazareth 245-1205 134
DUCATIONAL COUNSELING AND TESTING
Newman Preparatory School 267-4530 178
Hanley Reading & Study Centre UN 4-8146 197
Marist Reading Centre 426-8186 25
St. Joseph Educational Clinic 527-3560 180
DUCATIONAL GAMES AND MATERIALS
Milton Bradley Co. Springfield 413 + 736-3651 198
LECTRIC ORGANS
Baldwin Piano Co. 426-0775 56
Hammond Organ Studios 332-6650 72
Melrose Organ Studios NO 5-4710 140
Steinert & Sons 426-1900 120
LECTRICAL APPLIANCES
Admiral Distributors—Boston Division 242-5040 253
Boston Edison Co. 426-3300 216
LECTRICAL CONTRACTORS AND ENGINEERS
Barden Co., Floyd D. 484-0165 292
Foster Electric Co., M. B. 542-8385 262
LECTRICAL FIXTURES
Boston Edison Co. 426-3300 216
Camac 266-3030 155
Service Electric Manufacturing Co. 893-0450 94
LECTRICAL SUPPLIES (Wholesale)
McCartin Co., Frank P. 1 + 454-9101 83
LECTRICAL TYPEWRITERS
Royal Typewriter 782-7032 188
LECTRONIC GLASS CARILLONS
Finkenbeiner, Inc. 275-9446 60
LEVATORS
Payne Co., F. S. 876-3840 118
NTERTAINMENT
WEZE 542-1717 274
WHDH 288-5000 150
Foran, Tom 426-6457 26
Loew's Theatres 272

ENTRANCE MATS
International Rubber Corp. 482-1108 37
ENVELOPES
Boston Envelope Co. 325-6700 292
Catholic Envelope Service, Inc. 212 + 612-5005 181
City Press 625-1400 114
Fandel Press 524-0203 212
Franklin Printing Service 773-7171 266
Massachusetts Envelope Co. 482-3400 272
Sullivan Bros. 1 + 458-6333 241
EXCAVATING CONTRACTORS
Sullivan & Sons, Jeremiah 547-3632 112
Welch, Albert J. 254-7550 274
EXCURSIONS
Canobie Lake, Salem, N. H. 603 + 698-8612 98
Paragon Park, HU 2-1000 106
Whalom Park, Fitchburg 1 + 342-3707 194
EXTERMINATORS
Astor Exterminating Co. 864-6050 222
Waltham Chemical Co. 893-1810 200

F

FABRICS
Borofsky & Sons Inc., M. J. 542-9679 275
FACE BRICK
Atlantic Brick Co. 1 + 359-4341 250
Spaulding Brick Co. 666-3200 90
FENCES OF ALL TYPES
Boston Chain Link Fence Co. 825-1800 294
Dinn & Co., Inc. P. J. 825-2340 26
Reliable Fence Co., Inc. 1 + 878-5500 35
The Yeoman's-O'Connell Co. ST 2-0210 110
FILES (Insulated)
Mosler Safe Co. 899-1460 284
FILM (Catholic)
St. Paul's Catholic Book Center 426-5464 196
FILMS—RENTAL AND SUPPLY
Wholesome Film Center Inc. 426-0155 238
FINE ARTS
Notre Dame School of Fine Arts 696-2051 177
FIRE PREVENTION AND SAFETY EQUIPMENT
American Fire Equipment Co. 536-1315 210
American Service Co. 825-3142 234
Automatic Fire Alarm Co. 426-4984 270
Keane Fire Equipment Co. 244-8721 26
FIRE EXTINGUISHERS (Same as above)
FISH
Chicken of the Sea, Inc. 266
Turner Fisheries Co. 426-6530 288
FLAGS (CHURCH, SCHOOL)
Eagle Flag Co., Inc. 472-8242 132
Flag Center 876-1040 124
Service Uniform Co. CA 7-0670 85
FLOOR CHECKS
Hub Door Check Co. 542-5314 260
FLOOR COVERINGS
DiNatale Floors, Inc. 282-0330 93
Higgins Co. Inc., M. Frank 542-3614 282
FLOOR MAINTENANCE
Dolge Co., C. B. FA 7-5303 220
Hillyard Sales Co. 868-6315 276
Murnel Wax Co. 395-1323 10
Richards Floor Service, F. W. 245-0326 134
Stetson Co., M. D. 266-3310 112
FLOOR SEALERS
Murnel Wax Co. 395-1323 10
Richards Floor Service, F. W. 245-0326 134
FLOORS AND FLOOR REPAIRS
John Andrew Flooring Co. 542-9629 118
DiNatale Floors, Inc. 282-0330 93
Richards Floor Service, F. W. 245-0326 134
FOLDING CHAIRS
Gill, Inc., John C. 782-1974 2
Maloney, Inc., E. F. 1 + WE 4-2440 296
Pettingill & Pear Inc. 491-2120 168
Twombly Associates Inc. 729-4600 202
FOLDING DOORS
Construction Specialties Inc. 227-6680 79
Modernfold Co., Inc. 235-2066 128
FOLDING GATES
Conway-Cannon Co. 268-9350 252
FOLDING PARTITIONS
Construction Specialties Inc. 227-6680 79
Modernfold Co., Inc. 235-2086 128
FOLDING TABLES
Jackson Chairs, Inc. 542-9490 226
Pettingill & Pear Inc. 491-2120 168
Twombly Associates, Inc. 729-4600 202
FOOD SERVICE EQUIPMENT
McDonald Co. 944-4200 184
FORD SALES AND SERVICE
Elbery Motor Co., Inc. 547-3820 293
FOUNTAIN SUPPLIES
Araban Coffee Co. 423-2760 294
Manning Co., Joseph P. 426-6900 253
FROZEN FOODS
Johnson, Howard D. 773-5700 254

FRUITS
Brophy & Ryan, Inc. RI 2-0170 278
FUEL SERVICE
Boston Ice Co. UN 4-5500 60
Doyle & Long 472-4800 236
Gibbs Oil Co. 1 + 233-3900 63
Granite City & Oil Co. 472-0888 108
Hanley Oil Co. 268-1000 71
Metropolitan Petroleum CA 7-8800 226
Old Colony Oil Co. UN 4-5500 60
White Fuel Corporation 268-4500 188
FUND RAISING
CCS Parish Corp. 516-RO 4-6100 202
Community Counseling Service, New York
212 + OX 5-1175 100
Dazey Publishing Corp. 1 + TE 4-8639 78
Foran, Tom 426-6457 26
McEnerney Company, 203 + 374-3001 186
Paget & Beakey, Inc. 262-2440 28
FUNERAL HOMES
Crosby Funeral Service 267-8200 19
Gormley Funeral Homes JA 4-2323 33
FA 3-8600 41
Hart, John J., Jr. 1 + 682-6273 73
Johnston Funeral Home 696-4544 96
Murray Funeral Service, P. E. ..... Inside Front Cover
Jamaica Plain 522-1110
Roxbury 445-2520
West Roxbury 325-2000
O'Brien, Daniel A.
Arlington 643-6767 45
Cambridge 547-8060 55
Somerville 776-3131 114
Waterman & Sons, Inc., J. S. 536-4110 147
FURNITURE
Central Purchasing Service 254-0100 128
Columbia Manufacturing Co. 1 + 744-9311 204
Don's Contract Sales, Inc. 523-2261 138
Gill, Inc., John C. 782-1974 2
Jordan Marsh Co. HA 6-9000 217
Maloney, Inc., E. F. 1 + WE 4-2440 296
Muran Co., L. E. HA 6-8522 192
Paine Furniture Co. HA 6-1500 222
Pray & Sons, John H. HA 6-5000 114
Twombly Associates 729-4600 70
FURS
Alexander, Alfred M. 542-0730 290
Ted Duffy 542-0140 272

G

GAMES
Boston Toy & Novelty, Inc. 542-3843 193
GARDEN SUPPLIES AND EQUIPMENT
Berecz Co., Inc., Stephen 776-0720 124
DeCoste & Son, George 595-3198 84
Gallagher, Inc., John J. 773-2600 268
GAS APPLIANCES AND HEATING
Boston Gas Company 482-7600 206
GAS—BOTTLED
Gas, Incorporated 1 + 458-1231 76
GAS FITTERS
Ferris & Mahoney 325-1260 286
GLASS—Service, Replacements
Acme Glass Co. UN 4-0002 39
GLAZED FACING TILE AND BRICK
Spaulding Brick Co., Inc. 666-3200 90
GOLD LEAF WORK
Concord Studio 1 + 369-5737 122
Goyette, Gaston 275-6312 16
GOLD PLATING AND REPAIR
Gill & Sons, Patrick J. 933-3275 132
GRADUATES' CLUB
Catholic Graduates' Club, 924-0577 65
GROCERS—RETAIL
First National Stores, Inc. 623-2400 258
Great Atlantic & Pacific Tea Co. 542-1450 252
Pierce Co., S. S. 536-7600 284
GYM SUITS
Homberg Gym Suit Co. SO 6-5766 63
Moore Co., E. R. 1 + 653-7212 92

H

HARDWARE
Gallagher Inc., John J. 773-2600 268
HEATING AND VENTILATNG CONTRACTORS
Fraser Engineering Co. 332-3700 236
Granite City Coal and Oil Co. Inc. 472-0888 108
Higgins Co., J. C. 536-5222 260
Perfectaire Equipment Co. Inc. 864-2456 112
Riley & Co., P. J. 445-0800 ..... Inside Back Cover
HEALTH AND HOSPITALIZATION INSURANCE
Blue Cross-Blue Shield 482-5100 282
Miley & Co., J. Thomas 426-1655 31
HEATING FIXTURES
Sheehy Inc., Charles D. AN 8-2802 286
HELP!!!
Lifeline GA 7-2212 17

HILLYARD FLOOR TREATMENT
Hillyard Sales 868-6315 ... 276
HOME ELEVATORS
Payne Co., F. S. 876-3840 ... 118
HOSPITALS
St. Elizabeth's Hospital 782-7000 ... 211
HOSPITAL, INSTITUTIONAL & RESTAURANT SUPPLIES
Don's Contract Sales Inc. 523-2261 ... 138
Johnson-Appleby Co. 876-4000 ... 290
McDonald Co. 944-4200 ... 184
O'Toole Company 426-1706 ... 94
HOSPITAL AND INSTITUTIONAL SUPPLIES
Boston Textile Co. 542-8630 ... 122
Doherty Co., Neil B. 426-4206 ... 141
Don's Mattress Service, Inc. La 3-2640 ... 294
HOT CHOCOLATE
Araban Coffee Co. 423-2760 ... 294
HOTELS
Parker House 227-8600 ... 282
Statler-Hilton Hotel 426-2000 ... 104
HOTEL SUPPLIES
Turner Fisheries Co. 426-6530 ... 288
HOT TOP PAVING
DeCoste & Son, George 665-3198 ... 84
HOUSE CLEANING SERVICE
Luongo's Home Cleaning 864-5280 ... 57
HOUSEHOLD LINENS
Boston Textile Co. 542-8630 ... 122

I

ICE CREAM
Howard D. Johnson Co. PR 3-5700 ... 262
ICE—ICE CUBES AND SPECIALTIES
Boston Ice Co. UN 4-5500 ... 60
INFORMATION CENTERS
Boston Catholic Directory 542-8393
Catholic Information Center 742-4460 ... 18
INSTITUTIONAL EQUIPMENT AND SUPPLIES
Central Purchasing Service 254-0100 ... 58
Knowles Church Contractors 436-2620 ... 283
Maloney Inc., E. F. 1 + WE 4-2440 ... 296
McDonald Co. 944-4200 ... 184
O'Toole Co. HA 6-1706 ... 94
INSTITUTIONAL WINDOW CLEANING
Hub Cleaning Co. CA 7-5167 ... 25
INSURANCE
Associated Mutuals Inc. HU 2-2400 ... 279
Catholic Association of Foresters 536-8221 ... 264
Massachusetts Blue Cross-Blue Shield 482-5100 ... 282
Kaler, Carney, Liffler & Co. 542-7460 ... 278
Miley & Co., J. Thomas 426-1655 ... 31
Paige & Co., John C .482-5231 ... 276
INTERIOR DECORATORS
Don's Contract Sales, Inc. 523-2261 ... 138
Gill Inc., John C. 782-1974 ... 2
Jordan Marsh Co. HA 6-9000 ... 217
Paine Furniture Co. HA 6-1500 ... 222
Pray & Sons, John H. HA 6-5000 ... 114
INVESTMENT AND SECURITIES
Putnam & Son. Inc., F. L. 542-2340 ... 284
Wainwright & Co., H. C. 482-4000 ... 295
IRISH MUSIC AND RECORDS
O'Byrne de Witt Sons, E. 445-8616 ... 290

J

JAMS, JELLIES, MARMALADE
Johnson-Appleby Company 876-4000 ... 290
JANITOR SUPPLIES
Boston Janitor Supplies Co., Inc. 266-6129 ... 234
Rochester Germicide Co. 324-8900 ... 214
Stetson Co., M. D. 266-3310 ... 112
JEWELERS
Gill & Sons Inc., Patrick J. 933-3275 ... 110
JUNIOR COLLEGES
Cardinal Cushing College 734-1422 ... 170

K

KINDERGARTENS
Holy Cross Academy 232-7419 ... 173
Our Lady of the Angels 1 + 695-6362 ... 179
Rosary Academy 924-5881 ... 179
Sacred Heart 1 + 746-0790 ... 176
Ste. Chretienne Academy 1 + 744-7181 ... 178
Ursuline Academy 326-6161 ... 171
KITCHEN EQUIPMENT
McDonald Co. 944-4200 ... 184
O'Toole Co. 426-1706 ... 94
KNEELERS
DiNatale Floors Inc. 282-0330 ... 93
Comfortable Kneelers 698-3499 ... 259
John Andrew Flooring Co. 542-9629 ... 118
Higgins Co. Inc., M. Frank 542-3614 ... 282
International Rubber Corp. 482-1108 ... 37
Kneeler Pad Mfg. 438-3999 ... 208
Twombly Associates Inc. 729-4600 ... 202

L

LABORATORY EQUIPMENT
Twombly Associates Inc. 729-4600 ... 202
LADIES' APPAREL
Conrad & Chandler LI 2-9500 ... 289
LANDSCAPING
DeCoste & Son, George 665-3198 ... 84
Frost & Higgins 648-1410 ... 91
Gallagher Inc., John J. 773-2600 ... 268
Welch, Albert J. 254-7550 ... 274
White & Franke Inc. 277-4204 ... 210
LANGUAGE LABORATORIES
Twombly Associates 729-4600 ... 202
LAWN FURNITURE
Reliable Fence Co. Inc. 1 + 878-5500 ... 35
LAWN AND GARDEN EQUIPMENT
Berecz Co. Inc., Stephen 776-0720 ... 124
Gallagher Inc., John J. 773-2600 ... 268
LECTURES
Charlotte Barker 1 + 334-3804 ... 251
League of Catholic Women 266-1720 ... 288
Statler-Hilton Hotel 426-2000 ... 25
University Speakers Bureau 828-0539 ... 289
LETTER SHOP
Middlesex Letter Shop 322-3460 ... 92
LIBRARY FURNITURE
Twombly Associates Inc. 429-4600 ... 202
LIGHTING CONTRACTORS
Camac Co. 1 + 266-3030 ... 155
Service Electric Manufacturing Co. 893-0450 ... 94
LIGHTNING RODS
Boston Lightning Rod Company 326-2807 ... 214
LINEN RENTAL SERVICE
Bell Linen Service, Inc. 445-7330 ... 270
LITURGICAL FABRICS AND SUPPLIES
Jordan Marsh Co. HA 6-9000 ... 217
Lualdi Inc., Louis 876-4822 ... 46
LOCKS
Allston Lock Co. 782-1120 ... 185
LOUNGE FURNITURE
"Simmons" (J. C. Gill) 782-1974 ... 2

M

MAINTENANCE SUPPLIES
Murnel Wax Co. 395-1323 ... 10
Richards Floor Service, F. W. 245-0326 ... 134
MAPS AND BLACKBOARDS
Hammett Co., J. L. 876-5230 ... 195
MASONS
Cantwell & Sons, P. J. 268-2843 ... 257
O'Connell Bros. 1 + 374-6155 ... 140
MATTRESSES
Don's Contract Sales, Inc. 666-9700 ... 138
Don's Mattress Service Inc. LA 3-2640 ... 294
Gill Inc., John C. 782-1974 ... 2
Muran Co., L. E. HA 6-8522 ... 192
MEATS
Dawson & Hickey 227-1636 ... 252
First National Stores 623-2400 ... 258
Great Atlantic & Pacific Co. 542-1450 ... 252
MECHANICAL CONTRACTORS
Beacon Piping Co. 265-2600 ... 292
Riley & Co., P. J. 445-0800 ... Inside Back Cover
METAL DIRECTORIES
Steel Art Co. Inc. 566-4079 ... 26
MILK—Home Delivery and Wholesale
Hood & Sons, H. P. 242-0600 ... 266
Whiting Milk Co. 242-2860 ... 288
MIMEOGRAPH EQUIPMENT & SUPPLIES
Pamco Inc. 969-7550 ... 189
MIRRORS
Acme Glass Co. UN 4-0002 ... 39
MISSION AID
Divine Word Missionaries 267-5143 ... 231
La Salette Fathers 1 + 356-3266 ... 32
Marist Missionary Sisters 899-1484 ... 186
Propagation of the Faith 542-1777 ... 249
Society of St. James The Apostle 426-0559 ... 142
Xaverian Fathers 1 + 429-2144 ... Front Cover
MONT LA SALLE WINES
Comeau Butler Wines Inc. 395-8800 ... 230
MONTHLY INVESTMENT PROGRAMS
Putnam & Co., Inc., F. L. 542-2340 ... 94
Wainwright Co., H. C. 482-4000 ... 295
MONUMENTS
Canniff & Sons Inc., W. C. 323-3690 ... 181
Davis Monumental Works, Inc. JA 4-4300 ... 181
MOTOR LODGES
Johnson, Howard D. 773-5700 ... 254
MOVERS
Dunn Co., D. W. 522-3300 ... 190
MOVIES
Loew's Theatres 267-2420 ... 272
MOVING PICTURE PROJECTORS
Capitol Theatre Supply Co. LI 2-6797 ... 120
MOWERS
Berecz Co., Stephen 776-0720 ... 1
MURALS
Goyette, Gaston 275-6312
MUSIC
WEZE 542-1717 ... 2
WHDH 288-5000
MUSICAL INSTRUMENTS
Beacon Musical Instrument Co. 482-6686 ... 2
Steinert & Sons, M. 426-1900 ... 1

N

NEWSPAPERS
The Pilot 482-4316
NO-DUST MOP
No Dust Mop Rental GA 7-1268
NOVENA SERVICES
WHDH 288-5000 ... 1
Mission Church 445-2600
NUNS SHOES
Lanoue Bros. 1 + 586-1501
Solby Bayes 338-8019 ... 2
Walsh Shoe Shop 426-5882 ... 2
NURSERY
DeCoste & Son, George 595-3198
NURSING EDUCATION
Boston College School of Nursing 332-3200 ... 1
Catherine Laboure School of Nursing 296-4000 ... 1
Sacred Heart Hospital School of Nursing Manchester 603 + 627-7631 ... 1
St. Anselm's College 603 + 669-1030 ... 1
St. Elizabeth's Hospital 782-7000 ... 2
Sisters of Charity of Nazareth 245-1205 ... 1

O

OFFICE FURNITURE AND SUPPLIES
Commercial Supply Co. 876-2466
Maloney, Inc., E. F. KE 6-8705
Muran Co., L. E. HA 6-8522 ... 1
Narcus Samuel 523-3200
Osborne Desk Co., Paul D. 542-4704 ... 2
OIL AND BURNERS
Boston Ice Co. UN 4-5500
Doyle & Long, Inc. 472-4800 ... 2
Gibbs Oil Co. 284-8700
Glendale Coal Co. 242-0800 ... 2
Granite City Coal & Oil Co. Inc. 472-0888 ... 1
Hanley Oil Co. Inc. 268-1000
Metropolitan Petroleum CA 7-8800 ... 2
Old Colony Oil Co. UN 4-5500
White Fuel Corporation 268-4500 ... 1
ORGAN MAINTENANCE
Carlson, Roy, E. H. 1 + 525-3133
Williams Organ Service 598-0098 ... 2
ORGANS
Baldwin Piano Co. 426-0775
Hammond Organ Studios 332-6650
Melrose Organ Studios NO 5-4710 ... 1
Steinert & Sons, M. 426-1900 ... 1
Williams Organ Service 598-0098 ... 2
ORIENTAL RUGS
Avigdor Rug Center 734-1900
Brooks Gill & Co., Inc. 523-2923 ... 2
ORNAMENTAL METAL WORK
Ryan, E. T., Iron Work, Inc. 782-3418
OUT-OF-DOOR SHRINES
Boston Statuary Corp. 445-3355 ... 1

P

PAINTING CONTRACTORS
Ahern Co., Inc., John D. 387-5600
Hobin, John J. 825-9787
Lercari Co., Alexander L. 482-8665
Mercier & Son, A. J. 523-6884
Sexton & Son, Albert 266-1040 ... 1
PAPER AND PAPER SPECIALTIES
Dowd Co., Inc., H. J. 547-8100 ... 2
PAPER CUPS
Boston Envelope Co. 325-6700 ... 2
PAPER—DUPLICATING
Dick Co. of New England, Inc. A. B. 899-5151 ... 1
Pamco Inc. 969-7550 ... 1
PARKING AREAS
Welch, Albert J. 254-7550 ... 2
PARTITIONS
Construction Specialties Inc. 227-6680
Modernfold Co. 235-2086 ... 1
PEST AND TERMITE CONTROL
Astor Eterminating Co. 864-6050
Dolge Co., C. B. FA 7-5303
Waltham Chemical Co. 893-1810
PEWS
Clausing & Co., Inc. 542-7016
(Now Benj. Giorgio & Son, Inc.)
Fallon & Sons Co., Thomas H. 479-8600
Giorgio & Son, Inc., Benj. 542-7016
Gothic Craft 1 + 393-2231

VERY IMPORTANT PAGES ARE 3-5; 129-137; 241-248

PHONOGRAPHS
O'Byrne de Witt Sons, E. 445-8616 290
Steinert & Sons, M. 426-1900 120
PHOTOCOPY EQUIPMENT
Pamco Inc. 969-7550 189
PHOTOGRAPHERS
Bachrach, Fabian, Photographer of Men KE 6-4730 .. 7
PIANOS
Baldwin Piano Co. 426-0775 64
Steinert & Sons, M. 426-1900 120
PICNIC GROVES
Canobie Lake, Salem, N. H. 603 + 698-8612 .. 98
Whalom Park Amusement Company 1 + 342-3707 .. 194
PILGRIMAGES
Graymoor, Garrison, N.Y. 914 + GA 4-3671 .. 262
Irish International Airlines 482-2025 38
Our Lady of Fatima 1 + 429-2144 .. Front Cover
Our Lady of Hope 1 + 851-7258 87
Our Lady of LaSalette 1 + 356-3266 32
Our Lady of Perpetual Help 445-2600 54
Our Lady of the Universe 569-2100 116
PIPE ORGANS
Carlson, Roy E. H. 1 + 525-3133 60
PIPING CONTRACTORS
Beacon Piping Co. 265-2600 292
Granite City Coal and Oil Co. Inc. 472-0888 .. 108
Portland Pipe & Fitting Co. 227-2920 220
Riley & Co., P. J. 445-0800 .. Inside Back Cover
Sheehy Inc., Charles D. AN 8-2802 286
PLATING (Gold and Silver)
Ciardi Co. 277-4551 260
Gill & Sons, Inc., Patrick J. 933-3275 110
PLAYGROUND EQUIPMENT
Maloney, Inc., E. F. 1 + WE 4-2440 296
Yeoman's O'Connell Co. ST 2-0210 110
PLUMBING CONTRACTORS
Ferris & Mahoney 325-1260 286
Riley & Co., P. J. 445-0800 .... Inside Back Cover
PLUMBING AND HEATING SUPPLIES
McCartin Co., Frank P. 1 + 454-9101 83
POINTING
Spillane Co. Inc., P. J. 324-5090 218
Western Waterproofing Co. CO 6-4100 130
PONTIAC SALES AND SERVICE
Columbia Pontiac Co. Inc. CO 5-4321 259
PORTRAITS
Goyette, Gaston 275-6312 16
POSTULANT OUTFITS
Doherty Co., Neil B. 426-4206 141
POWER MOWERS AND TRACTORS
Berecz Co., Inc., Stephen 776-0720 124
POWER SPRAYING
De Coste & Son, George 665-3198 84
PRELATES' ROBES
Gerrits & Co., M. H. 426-2974 274
PRE-PRIMARY SCHOOL
Mt. Alvernia Academy 244-3696 172
Sacred Heart Pre-Primary 1 + 746-0790 178
PRINTERS
City Press 625-1400 114
Commercial Supply Co. 876-2466 57
Dignity Dealers 527-8380 156
Fandel Press 524-0203 212
Franklin Printing Service 773-7171 266
Grenier Print Shop 426-5480 260
Rapid Service Press, Inc. 423-3100 280
Sullivan Bros. 1 + 458-6333 241
PROTECTIVE AGENCIES
Burns Patrol Service, Inc. William J. 426-3168 198
PUBLIC RELATIONS SERVICES
CCS Parish Corp. 516 + RO 4-6100 202
Community Counseling Service, New York 212 + OX 5-1175 100
McEnerney Company, R. J. 203 + 374-3001 186
Paget & Beakey, Inc. 262-2440 28
PUBLIC STENOGRAPHERS
Middlesex Letter Shop 322-3460 92
PUBLISHERS (School)
Bruce Publishing Co. 156
Educators' Publishing Service 547-6706 200
Regnery Co., Henry 92
Sadlier Inc., W. H. 86

Q

QUARTERLY REPORT SYSTEMS
Catholic Envelope Service, Inc. 212 + GI 2-5005 181
Dazey Publishing Corp. 1 + TE 4-8639 78

R

RADIO PROGRAMS
WEZE 542-1717 274
WHDH 288-5000 150
RADIOS
De Mambo Sound Equip Co. 254-7870. Back Cover
READING and STUDY SKILLS
Hanley Reading & Study Center UN 4-8146 197
Marist Reading Center 426-8186 25
RECREATION
Canobie Lake, 603 + 698-8612 98
Paragon Park, Hu 2-1000 106
Skateland, Inc. 1 + 372-2334 75
WEZE 542-1717 274
WHDH 288-5000 150
Whalom Park 1 + 342-3707 194
RECTORY FURNITURE
Gill Inc., John C. 782-1974 2
REDECORATING (Statues, Stations)
Concord Studio 1 + 369-5737 122
REFRIGERATION EQUIPMENT
McDonald Co. 944-4200 184
RELIGIOUS GOODS AND GIFTS
Boston Statuary Corporation 445-3355 187
Gill & Sons, Inc., Patrick J. 933-3275 110
Holy Spirit Shop 426-0827 87
Jordan Marsh Co. HA 6-9000 217
Knowles Church Contractors 436-2620 98
Lualdi Inc., Louis 876-4822 46
Religious Art & Jewelry Co. 326-6276 168
Sheehan Co., Matthew F. 426-3921 226
St. Anthony's Guild 843-1841 144
St. Paul Catholic Book and Film Center 426-5464 196
REMEDIAL READING CLINIC
Fontbonne Academy 696-3241 180
Marist Reading Center 426-8186 25
Newman Preparatory School 267-4530 178
St. Sebastian's Country Day School 244-1456 171
REMEDIAL READING MATERIAL
Educators' Publishing Service Inc. 547-6706 200
RESIDENCE SCHOOL (Boys)
St. John's Preparatory School 1 + 774-1050 174
RESTAURANTS
Fantasia 354-0285 78
Johnson Co., Howard 773-5700 262
Nick's Restaurant 482-0930 280
RE-UPHOLSTERING
Kneeler Pad Manufacturer 438-3999 208
Muran Co., L. E. HA 6-8522 192
RESTORATION OF OIL PAINTINGS
Goyette, Gaston 275-6312 16
RETREAT HOUSES 136
Blessed Trinity Cenacle 762-3280 .....
Boston Cenacle 254-3150 .....
Campion Hall 1 + 682-1198 .....
Carmel Retreat House 1 + 468-4444 .....
Don Orione Retreat House 1 + 373-0312 .....
Eastern Point, Gonzaga Hall 1 + 283-0013 .....
Holy Espousal Retreat House 899-1342 .....
Loretto Retreat House 427-0644 .....
Mater Dei Retreat House 1 + 373-0461 .....
Miramar Retreat House 1 + 585-2460 .....
Our Lady of LaSalette (Recollection Days Only) 1 + 356-3266 .....
Our Lady Queen of Missions 1 + 485-8177 .....
St. Francis Retreat Lodge 1 + 784-2244 .....
St. Gabriel's Retreat House 782-4641 .....
St. Joseph's Abbey Spencer 1 + 885-3902 .....
ROLLER SKATING
Skateland, Inc. 1 + 372-2334 75
Whalom Park 1 + 342-3707 194
ROOFERS
Cavanaugh & Earley, Inc. 547-4516 191
Hourihan, John J. 524-4080 131
O'Connell Bros. 1 + 374-6155 140
Shea & Co., Inc., John F. 298-0356 107
RUBBER MATTING
Avratin, H. Hiram 846-4025 144
RUGS
Avigdor Rug Center 734-1900 81
Brooks, Gill & Co., Inc. 523-2923 282
Don's Contract Sales Inc. 523-2261 138
Emerson Rug Co. FA 5-7100 27
Gill Inc., John C. 782-1974 2
Paine Furniture Co. HA 6-1500 222
Pray & Sons, John H. HA 6-5000 114
RUG SHAMPOOING
Albany Carpet Cleaning Co. 782-4200 291
Avigdor Rug Center 734-1900 81
RUNNER MATTING
Avratin, H. Hiram 846-4025 144
International Rubber Corp. 482-1108 37

S

SAFES AND VAULTS
Mosler Safe Co. 899-1460 284
SAFETY EQUIPMENT
American Service Co., Inc. 825-3142 234
SANCTUARY SUPPLIES
Central Purchasing Service 254-0100 58
Emkay Candles 266-6930 126
Mack Miller Candle Co. 522-0751 85
Muench-Kreuzer Candle Co., Inc. 266-6930 126
Tierney Candle Co. 776-5000 232
SAND AND GRAVEL
McNamara Inc., J. H. 782-3350 278
SANITARY SUPPLIES
Dowd Co., H. J. 547-8100 270
Rochester Germicide Co. 324-8900 214
SCAFFOLDING
Marr & Son, Daniel 268-1660 40
SCHOOLS
Academy of Assumption 235-1190 172
Academy of Notre Dame, Roxbury 427-0644 177
Academy of Notre Dame, Tyngsboro 1 + 649-2411 177
Aquinas, Milton 698-7511 180
Aquinas, Newton 527-1407 180
Austin Preparatory School 944-4900 172
Boston College High School 288-9150 174
Boston School for the Deaf 963-9858 180
Castle Secretarial School 1 + 898-4807 173
Catherine Laboure School of Nursing 296-4000 171
Country Day School of the Sacred Heart 527-5200 175
Elizabeth Seton School for Girls 235-1190 172
Dominican Academy 1 + MY 5-6441 179
Fontbonne Academy 696-3241 180
Holy Cross Academy 232-7419 173
Jeanne D'Arc Academy 332-0255 172
Marian Court Secretarial School 595-6768 173
Marycliff Academy 729-1196 178
Mt. Alvernia Academy 244-3696 172
Mt. St. Joseph Academy 254-8383 180
Mt. St. Mary's Seminary, Nashua, N.H. 603 + 883-7332 173
Mt. Trinity Academy 924-6350 179
Newman Preparatory School 267-4530 ..... 196, 178
Rosary Academy 924-5881 179
Sacred Heart Adult Education 1 + 746-0350 178
Sacred Heart Elementary 1 + 746-2113 176
Sacred Heart High 1 + 746-2374 176
Sacred Heart Pre-Primary 1 + 746-0790 176
St. Elizabeth's School of Nursing 782-7000 211
St. Francis Xavier High School 1 + 369-5860 175
St. John's Preparatory School 1 + 774-1050 174
St. Mel School 1 + 283-1700 179
St. Sebastian's Country Day School 244-1456 171
Ste. Chretienne Academy 1 + 744-7181 178
Ursuline Academy 326-6161 171
Xaverian Brothers High School 326-6392 174
SCHOOL DUPLICATING SUPPLIES
Dick Co. of New England, Inc., A. B. 899-5151 182
SCHOOL FOLDING WALLS
Modernfold Co. Inc. 235-2086 128
SCHOOL FURNITURE
Columbia Manufacturing Co. 1 + 744-9311 204
Gill Inc., John C. 782-1974 2
Hammett Co., J. L. 876-5230 195
Maloney, Inc., E. F. 1 + WE 4-2440 296
Milton Bradley Co., Springfield 413 + 736-3651 198
Osborne Desk Co., Paul D. 542-4704 238
Twombly Associates 729-4600 202
SCHOOL STATIONARY AND SUPPLIES
Central Purchasing Service 254-0100 58
Hammett Co., J. L. 876-5230 195
Milton Bradley Co., Springfield 413 + 736-3651 198
SCHOOL VENTILATING SYSTEM
Finnerty Co., Inc. John A. LA 7-7100 4
SCHOOL UNIFORMS
Missel, Leo EM 1-4513 42
SCREENS AND SHADES
Crown Shade & Screen Co. 524-5300 275
SEALCOATING
De Coste & Son, George 595-3198 84
SECRETARIAL SERVICES
Middlesex Letter Shop 322-3460 92
SECRETARIAL TRAINING
Aquinas School, Milton 698-7511 180
Newton 527-1407 180
Castle Secretarial School 603 + 898-4807 173
Marian Court Secretarial School 595-6768 173
Merrimack College 1 + 683-7111 175
SECURITY PATROL
Burns Patrol Service Inc., William J. 426-3168 198
SEWING SUPPLIES
Borofsky & Son, M. J. 542-9679 275
SHEET METAL
Blouin Inc., Charles P. 864-1380 280
Cavanaugh + Earley, Inc. 547-4516 191
Hourihan, John J. 524-4080 131
Riley & Co., P. J. 445-0800 .... Inside Back Cover
Shea & Co., Inc., John F. 298-0356 107

SHOES
Lanoue Bros. 1 + 586-1504 86
Walsh Shoe Shop 426-5882 234
SHRINES
Graymoor, Garrison, N. Y. 914 + GA 4-3671 .. 262
Madonna Shrine 569-2100 116
Our Lady of Fatima 1 + 429-2144 ..... Cover
Our Lady of Hope 1 + 851-7258 87
Our Lady of LaSalette 1 + 356-3266 32
Our Lady of Perpetual Help 445-2600 54
St. Anthony's Shrine 542-6440 86
SILVERWARE
O'Toole Co. 426-1706 94
SKATING
Skateland, Inc. 1 + 372-2334 75
SNOW PLOWS
Berecz Co., Inc., Stephen 776-0720 124
SOCIAL SERVICE WORK
Sisters of Charity of Nazareth 245-1205 134
SOUND SYSTEMS
DeMambro Sound Equip. Co 254-7870. Back Cover
Schulermich Carillons 527-7333 51
SPEAKERS' BUREAU
University Speakers Bureau 828-0539 289
SPIRITUAL BOUQUETS
Dignity Dealers 527-8380 156
Propagation of the Faith 542-1777 249
Society of St. James The Apostle 426-0559 .. 142
SPORTING GOODS
Bucky Warren, Inc. HA 6-2187 238
SPRINKLERS
Fraser Engineering Co. 332-3700 236
STAGE EQUIPMENT
Capitol Theatre Supply Co. LI 2-6797 120
Golden Associates 536-9776 198
Major Theatre Equipment Corp. 542-0445 89
Stage Drapery & Equipment 536-3014 168
STAINED GLASS WINDOWS
Hiemer & Co., Edward W. 201 + 772-5081 140
LaRoche & Son, Joseph A. 423-0335 271
Murphy Studio, Thomas J. 426-6112 44
O'Duggan, J. Terrence 536-3310 34
Ruocco Studios, Francesco 1 + 372-0720 220
Saint Michel Liturgical Arts. 426-2333 1
STAIR LIFTS
Payne Co., F. S. 876-3840 118
STAIR TREADS
Avratin, H. Hiram 846-4025 144
International Rubber Corp. 482-1108 37
STATIONERS
Commercial Supply Co. 876-2466 57
Dignity Dealers 527-8380 148
Fandel Press 524-0203 212
Groom & Co., Inc., Thomas 523-5040 188
Muran Co., L. E. HA 6-8522 192
Narcus, Samuel 523-3200 200
STATUARY
Boston Statuary Co. 445-3355 187
Giorgio & Son, Benj. A. 542-7016 24
Lualdi Inc., Louis 876-4822 46
Pizzano, Charles H. 396-1169 140
Saint Michel Liturgical Arts, Inc. 426-2333 1
STEEL SASH REPAIRS
Spillane &Co., Inc., P. J. 324-5090 218
STEEL SCAFFOLDING
Marr & Son, Daniel 268-1660 40
STORAGE
Federal Warehouse, Inc. 542-3130 146
STORAGE WAREHOUSES
Dunn Co., D. W. 522-3300 190
STORM WINDOWS
Quinton Engineering Co. 696-3262 133
STUDENT ACCIDENT INSURANCE
Miley & Co., J. Thomas 426-1655 31
STUDY SKILLS
Hanley Reading & Study Center UN 4-8146 197
SWEATERS
Homberg Gym Suit Co. SO 6-5766 63

T

TV PROGRAMS
WHDH-TV 288-5000 150
TABLES
Pettingill & Pear, Inc. 491-2120 168
TEA
Araban Coffee Co. 423-2760 294
TELEVISION
Admiral Distributors, Boston Division 242-5040 253
DeMambro Sound Equip. Co. 254-7870 Back Cover
TENTS FOR GARDEN PARTIES
Willis, Jesse G. LA 7-0037 44
TEXT BOOKS
Bruce Publishing Co. 156
Educator's Publishing Service 547-6706 200
Sadlier, Inc., W. H. 88
THEATRICAL SUPPLIES
Helene's Costume Co. HA 6-4995 44
THESIS TYPING
Middlesex Letter Shop 322-3460 92
TILE
Atlantic Brick & Tile Co. 1 + 359-4341 250
Spaulding Brick Co., Inc. 666-3200 90
TIRES
Hogan, Inc., Thomas E. 933-4000 254
TOILET COMPARTMENTS
Construction Specialties Co., Inc. 227-6680 42
TOOL HOUSES
Reliable Fence Co., Inc. 1 + 878-5500 35
TOURS
Brush Hill Transportation 436-4100 97
Cardinal Cushing Pilgrimages 1 + 872-3849 241
Copley Motor Tours 266-3500 50
Eastern Greyhound Lines, Inc. 542-7700 104
Gray Line 536-2470 278
Irish Air Lines 482-2025 38
TOWER CLOCKS
Verdin Co., I. T. 1 + 485-7741 144
TOYS
Boston Toy & Novelty, Inc. 542-3843 193
Mason Bros. & Tarlin Inc. LI 2-6672 51
TRACTORS
Berecz Co., Inc., Stephen 776-0720 124
TRAVEL AGENTS
O'Byrne de Witt Sons, E. 445-8616 290
TRANSPORTATION
Brush Hill Transportation 436-4100 97
Copley Motor Tours, Inc. 266-3500 50
Hudson Bus Lines 395-8080 276
McGinn Buss Co. 592-0100 29
TREE SERVICE
Bartlett Tree Expert Co. 145
Cambridge KI 7-0975
Hingham RI 9-1104
Framingham 1 + OL 3-6442
Prides Crossing 1 + WA 2-0250
Frost & Higgins Co. 648-1410 91
White & Franke, Inc. 277-4204 210
TROPHIES
Bucky Warren, Inc. HA 6-2187 238
TRUCKING
Federal Warehouse Trucking Co. 542-6980 146
TUNA
Chicken of the Sea, Inc. 26
TUTORING
Notre Dame School of Fine Arts 696-2051 17
TYPEWRITERS AND SUPPLIES
Royal Typewriter 782-7032 18

U

UNIFORMS
Ideal Uniform Co. 426-1036 23
Jordan Marsh Co. HA 6-9000 12
Missel, Leo EM 1-4513 4
Moore Co., E. R. 1 + 653-7212 9
Rose Therese Collegiate Outfitters TR 6-6300 .. 8
Service Uniform Co. CA 7-0670 8
Stanton Co., Worcester 1 + PL 7-3888 4
Watson, Vincent A. 1 + 374-4968 24
UNIVERSITIES
Boston College 332-3200 17
St. Mary's University 17
UPHOLSTERING
Kneeler Pad Mfg. 438-3999 20

V

VALVES
Sheehy Inc., Charles D. AN 8-2802 28
VEGETABLES
Brophy & Ryan, Inc. RI 2-0170 27
VENTILATING CONTRACTORS
Blouin, Inc., Charles P. 864-1380 28
Fraser, Engineering Co. 332-3700 23
Perfectaire Equipment Co., Inc. 864-2456 11
VOCATIONS
Divine Word Fathers 267-5143 23
Don Orione Fathers 1 + 373-0461 13
LaSalette Fathers 1 + 356-3266 3
Marist Missionary Sisters 899-1484 21
Sisters of Charity of Nazareth 245-1205 13
Xaverian Fathers 1+ 429-2144 ..... Front Cove

W

WALL WASHING
Luongo's Home Cleaning 864-5280 5
WAREHOUSES
Federal Warehouse, Inc. 542-3130 14
WATER SPORTS
Canobie Lake, Salem, N. H. 603 + 698-8612 .. 9
WATERPROOFING
O'Connell Bros. 1 + 374-6155 14
Spillane Co. Inc., P. J. 324-5090 21
Western Waterproofing Co. CO 6-4100 13
WAXES
Central Purchasing Service 254-0100 5
Murnel Wax Co. 395-1323 1
Stetson Co., M. D. 266-3310 11
WEDDING RECEPTIONS
Fantasia EL 4-0285 7
Statler Hilton 426-2000 10
WINDOW CLEANING
Hub Cleaning Co. CA 7-5167 2
WIRE WINDOW GRILLS
Conway-Cannon Co. 268-9350 25
WOMEN'S SHOES
Solby Bayes 338-8019 21
Walsh Shoe Shop 426-5882 23

Y

YOUTH PERIODICALS
Pflaum Publishers Inc. 19
"The Messenger" 19

ALPHABETICAL LIST OF ADVERTISERS

(Telephone and Page Numbers)

A

Academy of the Assumption 235-1190 172
Academy of Notre Dame, Boston 427-0644 177
Academy of Notre Dame, Tyngsboro 1 + 649-2411 177
Acme Glass Co. UN 4-0002 39
Admiral Distributors 242-5040 253
Ahern Co., Inc., John D. 387-5600 264
Albany Carpet Cleaning Co. 782-4200 291
Alexander, Alfred M. 542-0730 290
Algonquin Day Camp 527-5444 148
Allston Lock Co. 782-1120 185
American Fire Equipment Co. 536-1315 210
American Service Company 825-3142 234
Ancient Order of Hibernians 527-4130 286
Aquinas Secretarial School, Milton 698-7511 180
Aquinas, Secretarial School, Newton 527-1407 180
Araban Coffee Company 423-2760 294
Associated Mutuals Inc. HU 2-2400 279
Astor Exterminating Company 864-6050 222
Atlantic Brick & Tile Co. 1 + 359-4341 250
Austin Preparatory School 944-4900 172
Automatic Fire Alarm Company 426-4984 270
Avigdor Rug Center 734-1900 81
Avratin, H. Hiram 846-4025 144

B

Bachrach KE 6-4730 7
Baldwin Piano Co. 426-0775 64
Barden, Floyd 484-0165 292
Bartlett Tree Expert Co., F. A. KI 7-0975 145
Batson Co., C. A. 1 + 586-7900 42
Beacon Musical Instrument Company 482-6686 273
Beacon Piping Co. 265-2600 292
Bell Linen Service Inc. 445-7330 270
Berecz Co. Inc., Stephen 776-0720 124
Beresford, Patrick F. 396-8334 88
Blessed Trinity Missionary Cenacle 762-3280 .. 136
Blouin Inc., Charles P. 864-1380 280
Bond Brothers, DU 7-3400 62
Borofsky & Sons, M. J. 542-9679 275
Boston Cenacle Retreat House 254-3150 136
Boston Chain Link Fence Co. 825-1800 294
Boston College 332-3200 170
Boston College High School 288-9150 174
Boston Edison Company 426-3300 216
Boston Envelope Company 325-6700 292
Boston Gas Company 482-7600 206
Boston Ice Company UN 4-5500 60
Boston Janitors' Supply Co. 266-6129 234
Boston Lightning Rod Company 326-2807 214
Boston School for the Deaf 963-9858 180
Boston Statuary Corporation 445-3355 187
Boston Textile Co. 542-8630 122
Boston Toy & Novelty Inc. 542-3843 193
Brooks, Gill & Co. Inc. 523-2923 282
Brophy & Ryan Inc. RI 2-0170 278

Bruce Publishing Co. 156
Brush Hill Transportation Co. 436-4100 97
Bucky Warren Inc. HA 6-2187 238
Burns Inc. William J. Patrol Service 426-3168 198

C

C & M Builders 542-4542 22
CCS Parish Corp. 516 + RO 4-6100 202
Camac Co. 266-3030 155
Camp Cedar Crest 395-0547 148
Camp Don Orione 1 + 373-0461 148
Camp Elm Bank 235-5700 148
Camp La Salette 1 + 356-3151 148
Camp Miramar 1 + 585-2518 148
Camp Mishannock Alpha 1 + 746-2374 148
Camp Sacred Heart 1 + 784-5762 148
Camp Stella Maris 148
Camp Winnecowett 527-5444 148
Campion Hall Retreat House 1 + 682-1198 136
Canniff & Sons Inc., W. C. 323-3690 181
Canobie Lake, Salem N. H. 603 + 698-8612 98
Cantwell & Sons, P. J. 268-2843 240
Capitol Theatre Supply Co. LI 2-6797 120
Cardinal Cushing College 734-1422 170
Carlson, Roy E. H. 1 + 525-3133 60
Carmel Retreat House 1 + 468-4444 136
Castle Secretarial School 1 + 898-4807 173
Catherine Laboure School of Nursing 296-4000 171
Catholic Association of Foresters 536-8880 264
Catholic Daughters of America 112
Catholic Envelope Service, Inc. 212 + GI 2-5005 181
Catholic Graduates Club 924-0577 65
Catholic Information Center 742-4460 18
Cavanaugh & Earley, Inc. 547-4516 191
Central Purchasing Services 254-0100 58
Charlotte Barker 1 + 334-3804 251
Chicken of the Sea, Inc. 266
Ciardi Co., E. 277-4551 260
City Press 625-1400 114
Clausing & Co. Inc. (now Giorgio & Son, Inc.) 24
Coin Equipment Sales Co. 899-8823 229
Cole & Sampson (now Portland Pipe & Supply Co.)
College of the Holy Cross 1 + 791-6211 169
Collegiate Cap & Gown 272-1778 143
Columbia Mfg. Co. 1 + 744-9311 204
Columbia Pontiac Co. Inc., CO 5-4321 259
Comeau-Butler Wines Inc. 395-8800 77
Comfortable Kneelers 698-3499 259
Commercial Supply Co. 876-2466 57
Community Counselling Service 212 + OX 5-1175 100
Concord Studio 1 + 369-5737 122
Conrad & Chandler LI 2-9500 289
Construction Specialties, Inc. 227-6680 42, 79
Conway-Cannon Co. 268-9350 252
Copley Motor Tours 266-3500 50
Country Day School of the Sacred Heart 527-5200 175
Crosby Funeral Service, F. J. 267-8200 19
Crown Shade & Screen Co. 524-5300 275

D

Davis Monumental Works, Inc., F. P. 524-4300 181
Dawson & Hickey 227-1636 252
Dazey Publishing Corp. 1 + TE 4-8639 78
De Coste & Son, George 665-3198 84
De Mambro Sound Equipment Co. 254-7870 Back Cover
Dick Co. of New England, A. B. 899-5151 182
Dignity Dealers 527-8380 156
DiNatale Floors Co. 282-0330 93
Dinn & Co. Inc., P. J. 825-2340 26
Divine Word Missionaries 267-5143 231
Doherty Co., Neil B. 426-4206 141
Dolge Co., C. B. FA 7-5303 220
Dominican Academy 1 + MY 5-6441 179
Don Orione Madonna Shrine 569-2100 116
Don Orione Retreat House 1 + 373-0312 136
Don's Contract Sales Inc. 666-9700 138
Don's Mattress Service Inc. LA 3-2640 294
Dowd, Inc., H. J. 547-8100 270
Doyle & Long Inc. 472-4800 236
Duane Building Wrecking Co., John J. 773-6030 165
Duffy Furs, Ted 542-0140 272
Dunn Co., D. W. 522-3300 190

E

Eagle Flag Co. 472-8242 132
Eastern Greyhound Lines, Inc. 542-7700 104
Eastern Point Retreat House 1 + 283-0013 136
Educators' Publishing Service, Inc. 547-6706 200
Elbery Motor Co. Inc. 547-3820 293
Elizabeth Seton School for Girls 235-1190 172
Elm Bank Day Camp 235-5700 148
Emerson Rug FA 5-7100 27
Emkay Candles 266-6930 126
Emmanuel College 277-9340 177
Espousal Shrine Retreat House 899-1342 136

F

Fallon & Sons Co., Thomas H. 479-8600 68
Fandel Press, Inc. 524-0203 212
Fantasia 354-0285 78
Federal Warehouse, Inc. 542-3130 146
Federal Warehouse Trucking Co., Inc. 542-6980 146
Ferguson Co. 444-7730 78
Ferris & Mahoney Co. 325-1260 286
Finkenbeiner Inc., G. 275-9446 60
Finnerty Co. Inc., John A. LA 7-7100 4
First National Stores 623-2400 258
Flag Center 876-1040 124
Flynn & Sons, A. 323-3202 287
Fontbonne Academy 696-3241 180
Foran, Tom 426-6457 26
Foster Electric Co., M. B. 542-8385 262
Franklin Printing Service 773-7171 266
Fraser Engineering Co. 332-3700 236
Friars of the Atonement 914 + GA 4-3671 262
Frost & Higgins Co. 648-1410 91

G

Gallagher, John J., Inc. 773-2600 268
Gas, Incorporated 1 + 458-1231 76
Gerrits & Co., M. H. 426-2974 274
Gibbs Oil Co. 284-8700 63
Gill Inc., John C. 782-1974 2
Gill & Sons, Inc., Patrick J. 933-3275 110
Giorgio & Son, Inc., Benj A. 542-7016 24
(Formerly Clausing & Co.)
Glendale Coal & Oil Company 242-0800 285
Golden Associates 536-9776 198
Gormley Funeral Homes JA 4-2323 33
FA 3-8600 41
Gothic Craft Northboro 1 + 393-2231 52
Goyette Inc., Gaston 275-6312 16
Granite City Coal & Oil Co., Inc. 472-0888 108
Gray Line The—Rawding Line Inc. 536-2470 278
Great Atlantic & Pacific Tea Company, Inc. 542-1450 252
Grenier Print Shop 426-5480 260
Griffin Company, John F. 547-3870 36
Groom & Co. Inc., Thomas 523-5040 188
Guasti Altar Wines 427-5660 230

H

Hammett Co., J. L. 876-5230 195
Hammond Organ Studios of Boston 332-6650 72
Hanley Oil Co. Inc. 268-1000 71
Hanley Reading & Study Center UN 4-8146 197
Hart Bros. Caterers Inc. 323-1006 288
Hart, John J. Jr. 1 + 682-6273 73
Helene's Costume Co. HA 6-4995 44
Hiemer & Co., Edward W., Clifton, N. J. 201 + 772-5081 140
Higgins Company, J. C. 536-5222 260
Higgins Co., Inc., M. Frank 542-3614 282
Hillyard Sales Co. (Eastern Division) 868-6315 276
Hobin, John J. 825-9787 248
Hogan Inc., Thomas E. 933-4000 254
Holy Cross Academy 232-7419 173
Holy Spirit Shop 426-0827 87
Homberg Gym Suit Co. SO 6-5766 63
Home Savings Bank 227-3850 254
Hood & Sons, H. P. 242-0600 266
Hourihan, John J. 524-4080 131
Hub Cleaning Co. CA 7-5167 25
Hub Door Check Co. 542-5314 260
Hudson Bus Lines 395-8080 276
Hutchins Chevrolet Inc. 442-7400 168

I

Ideal Uniform Company 426-1036 238
International Rubber Corp. 482-1108 37
Irish International Air Lines 482-2025 38

J

Jackson Chairs, Inc. 542-9490 226
Jeanne D'Arc Academy 332-0255 172
John Andrew Flooring Co. 542-9629 118
Johnson Appleby Company 876-4000 290
Johnson, Howard D. 773-5700 254
Johnston Funeral Home 696-4544 96
Jordan Marsh Company HA 6-9000 126, 217

K

Kaler Carney Liffler & Co. Inc. 542-7460 278
Keane Fire Equipment Co. 244-8721 26
Keohane, John S. 427-5660 230
Kneeler Pad Manufacturers 438-3999 208
Knowles Church Contractors 436-2620 283

L

Lanoue Brothers 1 + 586-1501 86
La Roche & Son, Joseph A. 423-0335 271
League of Catholic Women 266-1720 288
Lentino's LI 2-2946 86
Lercari Co., Alexander L. 482-8665 218
Lifeline GA 7-2212 17
Loew, E. M. 272
Logue Building Company, Charles 444-8660 230
Loretto Retreat House 1 + 356-4223 136
Lualdi Inc., Louis 876-4822 46
Luongo's Home Cleaning 864-5280 57

M

Mack Miller Candle Co. 522-0751 85
Major Theatre Equipment Corporation 542-0445 89
Makepeace Inc., B. L. 267-2700 197
Maloney, Inc., E. F. 1 + WE 4-2440 296
Manning Co., Joseph P. 426-6900 253
Marian Court Secretarial School 595-6768 173
Marist Missionary Sisters 899-1484 214
Marist Reading Center 426-8186 25
Marr & Son, Daniel 268-1660 40
Marycliff Academy 729-1196 178
Mason Bros. & Tarlin, Inc. LI 2-6672 51
Massachusetts Blue Cross-Blue Shield 482-5100 282
Massachusetts Co-operative Bank 265-6220 281
Massachusetts Envelope Co. 482-3400 272
Mater Dei Retreat House 1 + 373-0461 136
McCartin Co., Frank P. 1 + 454-9101 83
McDonald Company 944-4200 184
McEnerney Co., R. J. 203 + 374-3001 186
McGinn Bus Co. 592-0100 29
McNamara Inc., J. H. 782-3350 278
Melrose Organ Studios NU 5-4710 140
Mercier & Sons, A. J. 523-6884 222
Merrimack College 1 + 683-7111 175
Metropolitan Petroleum CA 7-8800 226
Middlesex Letter Shop 322-3460 92
Miley & Co., J. Thomas 426-1655 31
Milton Bradley Co. 413 + 736-3651 198
Miramar Retreat House 1 + 585-2460 136
Missel, Leo EM 1-4513 42
Mission Church 445-2600 54
Missionary Society of St. James the Apostle 426-0559 142
Modernfold Co., Inc. 235-2086 128
Mont La Salle Wines 395-8800 77
Moore Co., E. R. 1 + 653-7212 92
Moran & Daly, Inc. 1 + 372-5612 21
Mosler Safe Co. 899-1460 284
Mt. Alvernia Academy 244-3696 172
Mt. St. Joseph Academy 254-8383 180
Mt. St. Mary College 603 + 485-9536 173
Mt. St. Mary Seminary 603 + 883-7332 173
Mount Trinity Academy 924-6350 179
Muench-Kreuzer Candle Co., Inc. 266-6930 126
Muran Co., L. E. HA 6-8522 192
Murnel Wax Co. 395-1323 10
Murphy Studio, Thomas J. 426-6112 44
Murray Funeral Service, P. E. 445-2520, 325-2000, 522-1110 Inside Front Cover

N

Narcus, Samuel 523-3200 200
National Shrine of Our Lady of LaSalette 1 + 356-3266 32, 136
Newman Preparatory School 267-4530 178, 196
Newton College of The Sacred Heart 332-6700 178
Newton Waltham Bank & Trust Co. 894-6500 101
Nick's Restaurant 482-0930 280
No Dust Mop Rental Service GA 7-1268 83
Notre Dame School of Fine Arts 696-2051 177

O

O'Brien, Daniel F. Arlington 643-6767 45
Cambridge 547-8060 55
Somerville 776-3131 114
O'Byrne De Witt Sons, E. 445-8616 290
O'Connell Bros. 1 + 374-6155 140
O'Connor & Co. Inc., Thomas 868-7330 20
O'Duggan Studio Inc., J. Terrence 536-3310 34
Old Colony Oil Co. UN 4-5500 60
O'Leary Building Co., Patrick J. 326-1998 102
Osborne Desk Co., Paul D. 542-4704 238
O'Toole Co. 426-1706 94
Our Lady of Angels Kindergarten 1 + 695-6362 179
Our Lady of Hope Shrine 1 + 851-7258 87
Our Lady of LaSalette Shrine (Recollection) 1 + 356-3266 136
Our Lady, Queen of Missions 1 + 485-8177 136

P

Paget & Beakey Inc. 262-2440 28
Paige & Co., John C. 482-5231 276
Paine Furniture Co. HA 6-1500 222
Pamco Inc. 969-7550 189
Paragon Park HU 2-1000 106
Parker-Danner Co. 361-2700 264
Parker House 227-8600 282

Pasqualucci & Son Inc., Louis 472-1452 167
Payne Co., F. S. 876-3840 118
Perfectaire Equipment Co. Inc. 864-2456 112
Pettingil & Pear, Inc. 491-2120 168
Pflaum Publisher Inc., George A. 196
Pierce Co., S. S. 536-7600 284
Pilot Publishing Co. 482-4316 50
Pizzano Charles H. 396-1169 140
Porter Construction Co., E. H. 227-9037 30
Portland Pipe & Fitting Co. 442-6950 220
Powers Co., J. J. 547-0405 252
Pray & Sons, John H. HA 6-5000 114
Putnam & Co. Inc., F. L. 542-2340 284

Q

Quinton Engineering Co. 696-3262 133

R

Racioppi Inc., Michael LA 3-2300 48
Rapid Service Press, Inc. 423-3100 280
Regis College 893-1820 180
Regnery Co., Henry 92
Reliable Fence Co. Inc. 1 + 878-5500 35
Religious Art & Jewelry Co. 326-6276 168
Richards Floor Service, F. W. 245-0326 134
Riley & Co., P. J. 445-0800 ..... Inside Back Cover
Rochester Germicide Co. 324-8900 214
Rogers Peet Co. 542-3043 155
Rosary Academy 924-5881 179
Rose Therese Collegiate Outfitters TR 6-6300 82
Rossano Construction Co. Inc. 569-0812 218
Royal Typewriter Division—Royal McBee Corp. 782-7032 188
Ruocco Studios, Francesco 1 + 372-0720 220
Ryan Iron Works Inc., E. T. 782-3418 53

S

Sacred Heart Adult Education 1 + 746-0350 176
Sacred Heart Elementary School 1 + 746-2113 176
Sacred Heart High School 1 + 746-2374 176
Sacred Heart Hospital 603 + 627-7631 173
Sacred Heart Pre-Primary School 1 + 746-0790 176
Sadlier, Inc., W. H. 86
St. Anselm's College (Manchester, N.H.) 603 + 669-1030 173
St. Anthony's Guild 843-1841 144
St. Anthony's Shrine 542-6440 56
Ste. Chretienne Academy 1 + 744-7181 178
St. Elizabeth's Hospital 782-7000 211
St. Francis Retreat Lodge 1 + 784-2244 136
St. Francis Xavier Foreign Mission Society 1 + 429-2144 ..... Front Cover
St. Francis Xavier High School 1 + 369-5860 175
St. Gabriel's Retreat House 782-4641 136
St. John's Preparatory School 1 + 774-1050 174
St. Joseph's Abbey 1 + 885-3902 136
St. Joseph's Educational Clinic 527-3560 180
St. Mary's University 171
St. Mel Day School 1 + 283-1700 179
Saint Michel Liturgical Arts Inc. 426-2333 1
St. Paul Catholic Book & Film Center 426-5464 196
St. Sebastian's Country Day School 244-1456 171
Sattley & Co. 395-2132 232
Schulmerich Carillons, Inc. 527-7333 49
Scully Construction Corp., J. T. 542-1936 66
Service Electric Manufacturing Co. 893-0450 94
Service Uniform Co. CA 7-0670 85
Sewall & Smith Construction Co. 1 + 875-4932 224
Sexton & Son, Albert W. 266-1040 118
Shea & Co. Inc., John F. 298-0356 107
Sheehan Co., Matthew F. 426-3921 226
Sheehy Inc., Charles D. 268-9740 286
Sisters of Charity of Nazareth 245-1205 134
Sisters of Divine Providence 1 + 746-2374 176
Sisters of Mercy 595-6768 172
Skateland Inc. 1 + 372-2334 75
Society for Propagation of Faith 542-1777 249
Solby Bayes Co. 338-8019 210
Sons of Divine Providence 1 + 373-0461 132
Spaulding Brick Co. Inc. 666-3200 90
Spillane Co. Inc., P. J. 324-5090 218
Stage Drapery & Equipment Co. 536-3014 ..... 168, 205
Standard Coin Wrappers Inc. 395-2132 232
Stanton Co. 1 + PL 7-3888 41
Statler Hilton Hotel 426-2000 104
Steelart Co. Inc. 566-4079 26
Steinert & Sons, M. 426-1900 120
Stetson Co., M. D. 266-3310 112
Stonehill College 696-9050 170
Sullivan Bros. 1 + 458-6333 241
Sullivan Confectionery Inc., James L. 825-1209 266
Sullivan & Sons, Jeremiah 547-3632 112

T

Tierney Candle Co. 776-5000 232
Turner Fisheries Co. 426-6530 288
Twombly Associates Inc. 729-4600 202

U

Union National Bank of Lowell 1 + 455-5411 83
University Speakers Bureau 828-0539 289
Ursuline Academy 326-6161 171

V

Verdin Co., I. T. 1 + 485-7741 144
Volpe Co., John A. 322-8430 70

W

WEZE, Inc. 542-1717 274
WHDH 288-5000 150
Wainwright & Co., H. C. 482-4000 295
Waldo Bros. Co. 523-2640 290
Walsh Arch Shoe Shop 426-5882 234
Walsh Brothers, Inc. 876-0375 74
Walsh Construction Co. 1 + 744-5077 257
Waltham Chemical Co. 893-1810 200
Waterman & Sons, J. S. 536-4110 147
Watson, Vincent A. 1 + 374-4968 248
Welch Corp., Albert J. 254-7550 274
Western Waterproofing Co. CO 6-4100 130
Whalom Park Amusement Co. 1 + 342-3707 194
If no answer 1 + 343-6454
White Contracting Co., J. F. HI 9-0554 80
White & Franke, Inc. 277-4204 210
White Fuel Corporation 268-4500 188
Whiting Milk Co. 242-2860 288
Wholesome Film Center, Inc. 426-0155 238
Williams Organ Service Inc. 598-0098 232
Willis, Jesse G., LA 7-0037 44
Workingmen's Co-operative Bank 523-4280 262
Wynnview 354-3204 148

X

Xaverian Fathers 1 + 429-2144 ..... Front Cover
Xavier High School 1 + 369-5860 175
Xavierian Brothers High School 326-6392 174

Y

Yeomans-O'Connell Co. ST 2-0210 110

John J. Hobin

Decorative Painting

CHURCHES

RECTORIES

SCHOOLS

CONVENTS

24 Victoria Street
Boston 02125
Telephone 825-9787

VINCENT A. WATSON

CLOTHING FOR THE CLERGY

Specializing in SUITS, OVERCOATS TOPCOATS, HATS, CASSOCKS AND CLERICAL ACCESSORIES

UNIFORMS FOR SCHOOLS

Specializing in UNIFORMS for CATHOLIC SCHOOL PUPILS

We Bring Service Direct To You

For an appointment call

374-4968

VINCENT A. WATSON

522 Amesbury Road, Haverhill, Mass. 01830

ARCHDIOCESAN COUNCIL OF CATHOLIC MEN

Episcopal Moderator Richard Cardinal Cushing
Archdiocesan Moderator Rt. Rev. Joseph P. Donelan

49 Franklin Street
Boston 02110
542-2878 542-2879

ARCHDIOCESAN OFFICERS

President
Francis M. McLaughlin
160 Savannah Avenue
Mattapan

Secretary
Robert Barry
Powder House Circle
Wilmington

Treasurer
John J. Curtin
21 Laurel Road
Dedham

Parliamentarian
Frederick R. Walsh
86 Blue Hills Parkway
Milton

Committee Chairmen

Discussion Clubs
Joseph Higginbotham
30 Bartlett Road
Winthrop

Youth Development
Edward Barrett
40 Robeson Street
Jamaica Plain

Civic and Social Action
James J. Rush
4635 Washington Street
Roslindale

Organization and Development
Edward Billia
232 Osgood Street
North Andover

Public Relations
James J. Canavan
90 Sunrise Drive
North Weymouth

International Affairs
John J. Gaudet
194 Summer Avenue
Reading

Communications
John L. Sullivan, Jr.
10 Netta Road
Dedham

Religious Activities
James E. McCabe
431 Trapelo Road
Belmont

Legislation
Henry M. Leen, Esq.
1040 Adams Street
Dorchester

DEANERY MODERATORS AND PRESIDENTS

Boston Suffolk North
Joseph A. Carroll

Boston Suffolk South (1)
Rt. Rev. Bernard J. McNulty
Leo Renaud

Boston Suffolk South (2)
Rev. William P. Conley
Frank Condon

Cambridge
Rt. Rev. John J. Lynch, V.F.
Henry Mariani

Everett
Rev. William E. Culhane

Framingham
Rev. John D. Callahan
James F. Buckley

Haverhill
Rt. Rev. John A. Keegan, D.D., V.F.
George Cashman

Lawrence
Rt. Rev. William Reilly, V.F.
Frank Palmisano

Lowell
Rt. Rev. Raymond Hyder, V.F.
Joseph Shelzi

Lynn
Rev. William E. Culhane
Cornelius Burke

Newton
Rt. Rev. William J. Daly, V.F.
J. Henry Duffy

Norwood
Rt. Rev. Thomas F. Kennedy
J. Frederick Harkins

Plymouth
Rt. Rev. LeRoy V. Cooney, V.F.
Edward F. Coughlin

Quincy
Rev. Edward F. Dowd
Robert S. O'Sullivan

Salem
Rt. Rev. John J. Murray, S.T.L.
Leo Sherry

Woburn
Rt. Rev. Oscar R. O'Gorman
Joseph A. Callahan

The Pontifical Society for the

PROPAGATION OF THE FAITH

Pope Paul VI
It is in his name that The Propagation of the Faith makes its world-wide appeal for missionary support.

Legal Name: The Propagation of the Faith of Boston, Inc.

The Holy Father's Own Missionary Society
Through the Society the Holy Father must provide for the needs of

200,000 Priests, Brothers and Sisters
33,132 Dispensaries
1,720 Orphanages
1,119 Hospitals
174 Leper Colonies
260 Homes for the Aged
Become a Member of the Society — Ordinary $1.00 — Special $6.00 — Perpetual: Individual, $40.00 and Family, $100.00

Remember God in your Will through the Society

Write To
THE RIGHT REVEREND DIRECTOR
49 FRANKLIN ST., BOSTON, MASS. LI 2-1777

Pray for the Missions LI 2-1778

Affiliated Organizations:
- The Holy Childhood Association
- Sen Fu Club for Women
- Father Jim Hennessy Club for Men
- The Daily Worldmissionnaires

Specify

ATLANTIC

SAND-LIME BRICK

CEMENT BRICK

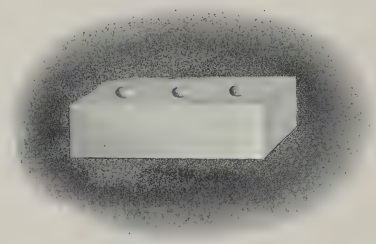

ATLANTIC BRICK COMPANY

WEST STREET
MEDFIELD, MASSACHUSETTS 02052
Dial: 359-4341

Established 1922

VERY IMPORTANT PAGES ARE 3-5; 129-137; 241-248

ARCHDIOCESAN COUNCIL OF CATHOLIC WOMEN

Episcopal Moderator Richard Cardinal Cushing
Archdiocesan Moderator Rt. Rev. Joseph P. Donelan

49 Franklin Street
Boston 02110
542-2878 542-2879

ARCHDIOCESAN OFFICERS

President
Mrs. John J. Harrington
110 Main Street
Waltham

Vice President
Mrs. Orazio Vaccaro
150 Islington Road
Auburndale

Secretary
Mrs. Thomas F. O'Day
435 River Street
Mattapan

Treasurer
Mrs. William H. Ellis, Jr.
64 Prospect Avenue
Newton

Historian
Dr. Edna McGlynn
4 Cherry Road
Beverly

Executive Secretary
Miss Mary T. Hogan
49 Franklin Street
Boston

Committee Chairmen

Organization and Development
Mrs. William Rodgers
125 Newland Road
Arlington

Spiritual Development
Miss Catherine Egan
19 Thomas Street
Belmont

Religious Education
Miss Aileen E. Rice
53 Scyamore Street
Roslindale

Family and Parent Education
Mrs. Raymond D'Arcy
119 Huron Avenue
Cambridge

Speakers Bureau
Miss Betty Strain
7 Priscilla Road
Marshfield

Public Relations
Miss Agnes M. Callahan
27 Whitman Street
Malden

Immigration & Americanization
Miss Ida Pementa
35 Driscoll Street
Peabody

Libraries and Literature
Miss Agnes McDermott
271 Broadway
Methuen

Social Action
Miss Margaret J. O'Neill
8 Henry Street
Brookline

International Relations
Mrs. Albert J. Gustaff
75 Cutter Hill Road
Arlington

Youth
Mrs. James Daly
14 Minot Street
Dorchester

Mrs. Ruth Campbell
17 Harland Road
Weymouth

Legislation
Mrs. G. Edward Bradley
40 Benton Road
Somerville

Editor Fiat
Miss Agnes T. McCann
14 Sherman Street
Cambridge

DEANERY MODERATORS AND PRESIDENTS

Boston Suffolk North
Rt. Rev. F. Gerard Shea
Mrs. Sylvester B. Colbert

Boston Suffolk South (1)
Rt. Rev. Walter J. Donahue
Mrs. Joseph Lynch

Boston Suffolk South (2)
Rt. Rev. Harry O'Connor, V.F.
Mrs. James Mullin

Cambridge
Rt. Rev. Thomas F. Garrity
Mrs. William L. Tallent

Everett
Rev. Edwin F. Carey
Mrs. Edward J. Vodoklys

Framingham
Rt. Rev. John J. Brown
Mrs. Frederick W. Smith

Haverhill
Rev. James P. Ryan
Mrs. Frederick Ingraham

Lawrence
Rt. Rev. William A. Long
Mrs. Richard Jackson

Lowell
Rt. Rev. John J. Twiss

Lynn
Rt. Rev. John E. Mullarkey
Miss Mary F. Fee

Newton
Rev. Edward T. Harrington
Mrs. Helen O'Halloran

Norwood
Rev. Mark Keohane
Mrs. John Dixon

Plymouth
Rt. Rev. Francis S. Shea, D.D.
Mrs. Thomas O'Brien

Quincy
Rt. Rev. Arthur J. Riley, Ph.D.
Mrs. Wallace T. Driscoll

Salem
Rt. Rev. Arthur O. Mercier
Mrs. Mary Regan

Woburn
Rt. Rev. Joseph M. Fitzgibbons, V.F.
Mrs. John J. McDonald

CHARLOTTE BARKER

MODEL FASHION COMMENTATOR LECTURER
RADIO AND TV PERSONALITY CHARM SCHOOL INSTRUCTOR

PRESENTS

STIMULATING PROGRAMS FOR ALL OCCASIONS AND SEASONS
FOR EVERY AGE GROUP

FASHION AND BEAUTY LECTURES — FASHION SHOWS
CHARM SCHOOL INFORMATION — MOTHER AND DAUGHTER PROGRAMS

Programs that are unusual, light and humorous—yet informative; plus original skits and demonstrations. "To Keep You Spellbound," as quoted by many Clubs.

Brochure on Request, call 334-3804 or write to:

66 PERRY AVENUE, LYNNFIELD, MASS.

Established 1900

J. J. POWERS CO.

General Contractors

127 Alewife Brook Parkway Cambridge, Mass. 02140

DIAL 547-0405

YOU CAN'T MAKE A MISTAKE ON ANY PURCHASE YOU MAKE AT A & P

This is more than a promise—it's a guarantee that you'll never risk a penny on any item you buy at A & P. At A & P the sale is never completed until you're completely satisfied. The sale must measure up to your every expectation —or, A & P will promptly refund your money— no questions asked.

You can't make a mistake on any purchase you make at—

A & P SUPER MARKETS

ANdrew 8-9350—8-9351

Established 1919

Conway-Cannon Co.

STEEL OR ALUMINUM

WIRE WINDOW GRILLES

WIRE GRILLE PARTITIONS

FOLDING GATES

185 WEST FIRST STREET

SOUTH BOSTON, MASS. 02127

LEO DAWSON EUGENE DAWSON

Dawson & Hickey

BEEF

LAMB

VEAL

POULTRY

14 NEW FANEUIL HALL MARKET—BOSTON 02109

CApitol 7-1637 — 7-1636

ARCHDIOCESAN UNION OF HOLY NAME SOCIETIES

Archdiocesan Director
Rt. Rev. Robert T. Kickham
49 Franklin Street
Boston 02110 542-7415

ARCHDIOCESAN OFFICERS

President
Joseph H. McPherson

Vice President
Franklin G. Flahive
Secretary
Albert L. Sullivan
Treasurer
Thomas E. Gaquin

Past President
Leo C. Renaud
Recording Secretary
Edward J. Palmer
Marshal
William E. Standring

COMMITTEE CHAIRMEN

Priests
Rev. John P. Keilty
Speakers' Bureau
Edward F. Barrett

Sick and Vigil
James F. Buckley
Special Activities
Philip F. Cacciatore

Publicity
Ronald A. Pinault
Military
Leo D. Gaudreau

Program
Francis M. Reilly
Decent Literature
Joseph W. Chevarley

Public Information
Harold E. Killam
Vercellian
James F. McClellan

DISTRICT SPIRITUAL DIRECTORS AND PRESIDENTS

Beverly-Gloucester
Rev. Chester J. Stempkowski, P.P.
John J. Walsh
Brockton-Plymouth
Rev. William J. Riley
Joseph F. Plouffe
Cambridge
Rev. Gerald J. Hogan
Nicholas J. Parisi
Framingham
Rev. William T. Kendall
Bruce Campbell

Haverhill-Newburyport
Rev. John J. Sheehan, P.P.
Paul E. Hughes
Lawrence
Rt. Rev. William A. Long, P.P.
Donald F. Smith
Lowell
Rev. Joseph F. Sullivan, P.P.
M. Brendan Fleming
Lynn
Rev. Patrick J. Gilmore
Wilbur Taylor

Nashoba Valley
Rev. Francis T. O'Leary, P.P.
John McGee
Newton
Rev. Charles E. Anadore
John Hynes
Norwood
Rev. John J. Fallon
John F. Rockett
Salem-Peabody
Rev. Vincent F. Lucid
William Fallon

South Shore
Rev. Leo V. Dwyer
James F. Kneeland
Suffolk-North
Rt. Rev. Leonard A. McMahon, P.P.
Philip D'Alessandro
Suffolk-South
Rev. Richard F. O'Halloran, S.T.L.
James W. Morrissey
Woburn
Rev. Edmund W. Croke, P.P.
Robert Barry

Admiral

Television — Refrigerators
Electric Ranges
Air Conditioners
Dehumidifiers
Home Freezers
Room Moisture Conditioners

Admiral Distributors
330 RUTHERFORD AVENUE
CHARLESTOWN (BOSTON 02129) CH 2-5040

JOSEPH P. MANNING CO.

Wholesale Distributors of
CIGARS, CIGARETTES, TOBACCO, CANDY,
FOUNTAIN SUPPLIES and SUNDRIES

Exclusive Distributors of La Corona,
Antonio y Cleopatra and Bock y Ca Cigars

1859—106*th Anniversary*—1965

Main Office
500 Atlantic Avenue, Boston, Mass. 02110
Dial 426-6900

Branches located at:
83 Lafayette Street, Salem
198 Front Street, Worcester
711 Pleasant Street, Fall River
117 Lyman Street, Springfield
19 So. Main Street, Manchester, N.H.

"Host of the Highways"

HOWARD JOHNSON'S

ON ALL IMPORTANT HIGHWAYS

Restaurants — Motor Lodges — Frozen Foods

It's so easy to

SAVE BY MAIL

and we pay the postage . . .

LATEST QUARTERLY DIVIDEND

4 1/4% A YEAR

COMPOUNDED QUARTERLY

home

SAVINGS BANK

69 Tremont Street, Boston, Mass. 02108

DEPOSITS INSURED IN FULL

Member Federal Deposit Insurance Corporation and Deposit Insurance Fund of Massachusetts

HOGAN TIRE

Distributors

United States Tires—Delco Batteries

Hogan Elec-Treads

WOBURN

ROUTE 128, Exit 38——933-4000

DEDHAM

940 Providence Highway——329-9090

THOMAS E. HOGAN, INC.

LEGION OF MARY

DIOCESAN DIRECTOR: RIGHT REVEREND THOMAS F. GARRITY
100 Temple Street, Somerville 02145 — 625-3322

INFORMATION: Consult Archdiocesan Director or write to F. Joseph Sullivan, 5 Newhall Street, Dorchester

BOSTON COMITIUM

OFFICERS

President: F. Joseph Sullivan, 5 Newhall Street, Dorchester.
Vice President: Miss Helen A. Clauss, 387 Broadway, Cambridge
Secretary: Miss J. Louise Casey, 3567 Washington Street, Jamaica Plain
Treasurer: Edward A. Goode, 22 Greylock Road, Allston
Spiritual Director: Right Reverend Thomas F. Garrity, 100 Temple Street, Somerville

PRESIDENTS OF PRAESIDIA

Boston Proper
Cathedral of the Holy Cross
Mrs. Lucretia E. Osterhout
160 W. Springfield Street
St. Cecilia
Miss Mary E. McHale
48 Rutland Square
Boys Guidance Center
Miss Mary C. Harrigan
46 Sixth Street, Medford
Emmanuel College
Miss Pamela Price
16 Thornton Park, Winthrop
Spanish Center (Boston)
Nestor Morales
32 Bataan Ct., Roxbury
Boston City Hospital
Miss Genevieve Tighe
12 Paulman Circle, W. Roxbury

Allston
St. Anthony
Miss Helen Ford
9 High Rock Way

Brighton
St. Columbkille
Mrs. Mary McCrorey
100 Parsons Street
Our Lady of the Presentation
Miss Margaret M. O'Hare
52 Oak Square Avenue
St. Gabriel
Mr. William P. Kelley, Jr.
91 Wallingford Road

Cambridge
St. Mary
Miss Helen A. Clauss
387 Broadway
St. Paul
Miss Mary Cunniff
25 Banks Street
Holy Ghost Hospital
Miss Irene Dempsey
239 Emerald Street, Malden

St. Francis
Mrs. Elizabeth Saccoccio
33 Gore Street
St. Peter
Mrs. Frederick Scully
309 Huron Avenue

Charlestown
St. Mary
Mrs. Francis M. Morris
11 Monument Square
St. Francis de Sales
Mrs. M. Dorothy Collins
17 Sackville Street
St. Catherine of Sienna
Mrs. Mary Walsh
42 Tufts Street

East Boston
Our Lady of the Assumption
Miss Margaret Laracy
8 Hooten Court
St. Lazarus
Mrs. Bridget Lauria
100 Faywood Avenue

Hyde Park
Sisters of St. Columban
Mother Mary Emmanuel
950 Metropolitan Avenue

Jamaica Plain
Shattuck Hospital
Miss Gertrude Lucey,
106 Church St., West Roxbury
Blessed Sacrament
Mrs. Joseph Deery
15 Cranston Street
St. Thomas Aquinas
Miss Catherine C. Sullivan
2 Pond Circle

Readville
St. Anne
John Dovi
13 Ardmore Road, Dedham

Roslindale
Sacred Heart
John J. Aherne, Jr.
37 Fairview Street

Roxbury
Basilica of Our Lady of Perpetual Help
John H. Burke
14 Iroquois Street
St. Joseph
Miss Mary Madden
6 Regent Court
St. Patrick
Austin McCarthy
491½ Dudley Street

West Roxbury
Holy Name
Mrs. Frank T. Doyle
76 Congreve St., Roslindale
St. Theresa
Miss Sally Ann Quinn
160 Stratford Street

MERRIMACK VALLEY CURIA

President: Arthur E. Myers, 86 Knox Street, Lawrence
Vice President: Mrs. Helene M. Gogas, 126 Webster Street, Haverhill
Secretary: Henry Sullivan, 272 Merrimack Street, Lowell
Treasurer: Mary E. Haggerty, 9 Rhodora Street, Lowell
Spiritual Director: Rev. William J. Fitzgerald, 374 Stevens Street, Lowell

PRESIDENTS OF PRAESIDIA

Haverhill
St. James
Mrs. Helene M. Gogas
Acting Pres.,
126 Webster Street
St. Rita
Miss Mildred Cipolla
1169 River Street

Lawrence
Holy Rosary
Mrs. Constance Capriole
9 Elm Street
St. Mary
Arthur E. Myers
86 Knox Street

Lowell
Immaculate Conception
Miss Ellen Cull
137 Hoyt Avenue
St. Rita
Miss Ida Flynn
234 Varnum Avenue
St. Peter
Armand DesLoges
74 Elm Street

St. Margaret
Gertrude Thomas
24 Loring Street
St. Patrick
Henry Sullivan
272 Merrimack Street
Notre Dame DeLourdes
Miss Irene L. Renard
39 Liberty Street

Sacred Heart
John Sheehan
83 Andrews Street

North Andover
St. Michael
Mary Cronin
34 Saunders Street

NEWTON CURIA

President: Miss Mary F. Furdon, 43 Harvard Street, Waltham
Vice President: Miss Stella Strazdas, 34 Whitlowe Road, West Newton
Secretary: Miss Gertrude Cox, 31 Dartmouth Street, Waltham
Treasurer: Gerald Surette, 337 River St., Waltham
Spiritual Director: Rev. John A. Cantwell, 133 School Street, Waltham

PRESIDENTS OF PRAESIDIA

Belmont
Our Lady of Mercy
Francis B. Smith
12 Carver Road Watertown

Cochituate
St. Zepherin
Miss Edwina Lareau
10 Maguire Road

Framingham
St. Bridget
Miss Helen Lanigan
8 Mayhew Street

Lincoln
St. Joseph
Mrs. Ann Pettibone
c/o St. Joseph's Rectory
Lincoln Road

Marlboro
Immaculate Conception
Mrs. Albert Turmel
24 Howe Street

Waverly
St. Luke
Mrs. Janet Martin
12 Bridgham Ave., Watertown
Fernald State School
Mr. Hugh Beattie
41 Cedarwood Ave., Waltham

Natick
St. Patrick
Mrs. James G. O'Neill
42 Park Avenue

Newton
Our Lady Help of Christians
Joseph F. Daley
6 Weldon Road, Newton
Corpus Christi, Auburndale
Mrs. Bernardine D'Agostino
9 Perry Road
St. Bernard
Edward Mitchell
45 Clark Road, Newton

St. Philip Neri, Waban
Francis A. Kreidel
77 Wyman Street, Waban

Waltham
St. Jude
Mr. John Powers
14 Trinity Circle
St. Mary (2 Praesidia)
Miss Charlotte Smith
166 Russell Street
Miss Catherine Duffy
101 Irving Street
Metropolitan State Hospital
Edward Dollard
14 Buxton Lane

St. Charles Borromeo
Miss Lucille Hanna
20 Stearns Street

Watertown
St. Patrick
Miss Marion Scarpino
19 Nash Street
Sacred Heart
Francis Donovan
17 Ericsson Street, Cambridge

Wellesley Hills
St. John the Evangelist
Joseph T. Fay
23 Bay State Road

SOUTH SHORE CURIA

President: Vacant
Vice President: Louis Haskell, 38 Beach Street, Brockton
Secretary: Mrs. Eleanor Murphy, Tremont Street, Millbrook
Treasurer: L. Bradford Morton, 31 Lisle Street, E. Braintree
Spiritual Director: Right Reverend LeRoy V. Cooney, 42 Wendell Avenue, Brockton

PRESIDENTS OF PRAESIDIA

Abington
St. Bridget
Mrs. Francies Desmond
538 W. Water Street, Rockland
Braintree
St. Thomas More
Mrs. Mary Killam
260 River Street
Brockton
St. Colman
Miss Alice Madden
23 Kingman Avenue

St. Edward
Mrs. Elizabeth Barrett
607½ W. Main St., Avon
St. Margaret
Louis Haskell
38 Beach Street

Duxbury
Holy Family
Mrs. Eleanor Murphy
Tremont Street, Millbrook

Holbrook
St. Joseph
Mr. James A. Cameron
40 Rose Way

Island Creek
Divine Word College
Thomas Parenti

Monponsett
Our Lady of the Lake
Mrs. Alice Dutson
Mattakesett Street, Pembroke

Plymouth
St. Peter
Miss Madeline O'Fihilly
3 Birch Avenue
Rockland
Holy Family
Mrs. Ethel Beals
44 George Street
Scituate
St. Mary of the Nativity
Miss Anne Wilder
135 Stockbridge Road

Weymouth
Sacred Heart
Mrs. Anne Elliott
116 Audobon Ave., E. Braintree

Whitman
Holy Ghost
Mr. John Hasson
37 Lakeview Street

MYSTIC VALLEY CURIA

President: Mrs. Mary C. Maguire, 17 Meriam St., Wakefield
Vice President: Thomas C. Coleman, 48 Conwell Avenue, Somerville
Secretary: Miss Jennie A. Macri, 80 Jacques Street, Somerville
Treasurer: Leonard J. Small, Old Bedford Road, Concord
Spiritual Director: Rev. Edmund W. Croke, 126 Middlesex Ave., Wilmington

PRESIDENTS OF PRAESIDIA

Arlington
St. Agnes
Mrs. Florence Gearin
28 Gardner Street

Bedford
Hanscom Air Force Base
S/Sgt. John F. Kenny
44 Patterson Road, Bedford

Burlington
St. Margaret
Mr. Albert P. Gardner
42 Wilmington Road

North Cambridge
Immaculate Conception
Mr. Thomas C. Coleman
48 Conwell Ave., Somerville

Chelsea-Everett
Our Lady of Grace
Mrs. Eleanora Nelson
59 Irving Street, Everett

Concord
St. Bernard
Leonard J. Small
Old Bedford Road

Everett
Immaculate Conception
Mrs. Florence Gerety
13 Autumn Street

Malden
Immaculate Conception
Miss Mary Tribble
31 Murray Hill Road

Sacred Hearts
Mrs. Lucy M. Cheney
41 Newbury Street

Medford
St. Joseph
Mrs. Josephine Bousquet
61 Stickney Road

St. Francis of Assisi
Henry Mariani
216 Fulton Street

St. Raphael
Mrs. Julia Urban
19 Sagamore Avenue

St. James
Miss Julia Kearney
26 Carolina Street

Reading
St. Agnes
Mrs. Jessie MacDonald
76 Border Street

Somerville
St. Anthony
Miss Yolanda Santoro
25 Ivaloo Street

St. Catherine
James Dinn
196 Summer Street

St. Polycarp (3 Praesidia)
Mrs. Stella Moccia
500A Mystic Ave.

Mrs. Mary Gillespie
500-B Mystic Avenue
Mrs. Edythe Dineen
28 Bailey Road

St. Joseph
Mrs. Mary Hadfield
1 Hancock Street

Wakefield
St. Florence
Charles McCauley
10 Wiley Place

St. Joseph
Mrs. Ruth Murphy
8 Byron Street

Wilmington
St. Thomas of Villanova
Edmund Vigeant
16 Washington Avenue

Winchester
Medical Missionaries
Sister Maricora, M.M.M.
1 Arlington Street

Woburn
St. Charles
Miss Margaret Doherty
44 Porter Street

NORWOOD CURIA

President: Mario DeBaggis, 181 E. Central St., Franklin
Vice President: Mrs. Helen Power, 35 Fifth Street, Norwood
Secretary: Mrs. Daniel J. Flaherty, 44 Prospect Street, Norwood
Treasurer: Miss Elsie Driscoll, 113 Pleasant Street, E. Walpole
Spiritual Director: Rev. William Morgan, 700 Washington Street, Canton

PRESIDENTS OF PRAESIDIA

Canton
St. John the Evangelist
Louis Resca
6 Sanford Road

Dedham
St. Mary
Timothy Buckley
90 Upland Road

Franklin
St. Mary
Mario De Baggis
181 E. Central Street

Needham
St. Bartholomew
Thomas A. Kennedy, Jr.
73 Mann Avenue

Stoughton
Immaculate Conception
George J. Moses
49 Lelland Road

Norwood
St. Catherine
Mrs. Arlene Veracka
363 Walpole Street

East Walpole
St. Mary
Mrs. Allan J. Ayer
28 Maguire Park

NORTH SHORE CURIA

President: John F. Tracey, 68 Endicott Ave., Revere
Vice President: Charles Tiernan, 93 Bradstreet Ave., Revere
Secretary: Miss M. Christina Walsh, 71 Mall Street, Lynn
Treasurer: Miss Edith Cusick, 246 Burrill St., Swampscott
Spiritual Director: Rev. Lawrence F. Sullivan, 108 Beach Street, Revere

PRESIDENTS OF PRAESIDIA

Beachmont
Our Lady of Lourdes
Mrs. Lillian Kelleher
15 Undine Avenue

Gloucester
St. Ann
Fred Sallah
Addison Street

Our Lady of Good Voyage
David J. Simon
41 Warner Street

Lynn
St. Mary
Miss M. Christina Walsh
71 Mall Street

St. Joseph
Miss Mabel Ryan
180 Chatham Street

Peabody
St. John
Miss Rita Harrington
21 Jefferson Road

Revere
St. Anthony
Katherine Puopolo
62 Pitcairn Street

Immaculate Conception
Mrs. Mary R. Sullivan
75 Warren Street

Swampscott
St. John
Mrs. Victor Zuchero
17 Hemenway Road

BAYSIDE CURIA

President: Miss Ann Conroy, 19 Vista Street, Roslindale
Vice President: Mrs. Margaret T. Dogherty, 1209 Furnace Brook Pkway, Quincy
Secretary: Miss Patricia A. Kiley, 248 Neponset Avenue, Quincy
Treasurer: Nicholas Vogel, 35 Spencer St., Dorchester
Spiritual Director: Rev. John J. McCarthy, 606 E. Fourth Street, South Boston

PRESIDENTS OF PRAESIDIA

Dorchester
St. Ambrose
Miss Annette Jacobbee
471 Gallivan Blvd.

St. Ann
Miss Anne V. Kiley
248 Neponset Avenue

St. Brendan
Mrs. Elizabeth Carr
48 Franconia Street

St. Christopher
Mrs. Dorothy Medaeros
104 Monticello Avenue

St. Kevin
Mrs. Arleen Mehegan
54 Sawyer Aveune

St. Leo
Nicholas Vogel
35 Spencer Street

St. Margaret
Miss Florence G. Linton
19 Pleasant Street

St. Paul
Mrs. Margaret Crowe
3 Hartford Court

Boston State Hospital
Miss Ann Conroy
19 Vista Street, Roslindale

Quincy
Blessed Sacrament
Miss M. Teresa Harcourt
22 Pequot Road

Our Lady of Good Counsel
Mrs. James F. Fitzgerald
64 Chickatabut Road

St. John
Jerry Fosdick
Maddison Street, Quincy

South Boston
Gate of Heaven
Miss Frances Pistorino
168 I Street

St. Augustine
Barabara Gailunas
3 Louis Street

St. Monica
Mrs. Margaret Robicheau
96 O'Callaghan Way

St. Vincent
Miss Mary W. Curran
331 West Third Street

BOSTON JUNIOR CURIA

President: Miss Florence G. Linton, 19 Pleasant St., Dorchester
Vice President: Miss Maryann Merullo, 381 Sumner St., East Boston
Secretary: Miss Catherine W. Flannery, 38 Woodford Street, Dorchester
Treasurer: Miss Adrienne Savage, 36 Morey Rd., W. Roxbury
Spiritual Director: Rev. William S. Carpenger, 10 St. Theresa Avenue, West Roxbury

PRESIDENTS OF PRAESIDIA

Cambridge
St. Francis of Assisi
Mrs. Mary T. Aufiero
462 Cambridge Street

Dorchester
St. Christopher
Mrs. Lorraine Wallace
10 Blair Road

St. Leo
Miss Mary Dineen
123 Needham Road, Hyde Park

St. Margaret
Miss Florence G. Linton
19 Pleasant Street

St. Paul
Miss Catherine Flannery
38 Woodford Street

East Boston
Our Lady of the Assumption
Miss Maryann Merullo
381 Sumner Street

Mt. Carmel Convent
Mrs. Lillian Reilly
2 Orris Street, Auburndale

St. Lazarus
Mrs. Amalia Simone
43 St. Edward Road

Gloucester
Our Lady of Good Voyage
Mrs. Irene Fortado
14 Silva Court

Hyde Park
Columban Sister Novitiate
Mrs. Barbara Whalen
16 Inbaro Road, Readville

Lynn
St. Mary
Miss Martha Vrakas
366 Western Avenue, Lynn

Roslindale
Sacred Heart
Mr. Joseph Cummings
29 Seymour St., Roslindale

St. Clare High School
Miss Ursula Begley
51 Ellis Street, Norwood

Roxbury
Mission Basilica (3 Praesidia)
Miss Mary Joyce
42 Paul Gore Street
Jamaica Plain
Miss Pauline O'Hara
8 Priesing St., Jamaica Plain
Mrs. Kathleen FitzPatrick
6 St. John Street,
Jamaica Plain

St. Patrick
Miss Anna H. Keefe
34 Clarence Street

South Boston
St. Monica
Miss Gladys Gorman
15 Logan Way
St. Vincent
Miss Mary Curran
331 W. Third Street

West Roxbury
Holy Name
Miss Adrienne Savage
36 Morey Road
Catholic Memorial High (2)
Stephen J. Madden
356 Metropolitan Avenue
Hyde Park

Wollaston
St. Ann
Miss Regina McMahan
18 Ridgeway Street

NEWTON JUNIOR CURIA

President: Miss Helen T. Flynn, 25 Faneuil Road, Waltham
Secretary: Miss Priscilla Leahy, 54 Austin St., Newtonville
Vice President: Miss Dolores McCall, 41 Green St., Watertown
Treasurer: Miss Jane King, 19 Wildwood Ave., Newtonville
Spiritual Director: Rev. Francis L. Gallagher, 573 Washington Street, Newton

PRESIDENTS OF PRAESIDIA

Belmont
Our Lady of Mercy
Henry O'Neil
179 Fairview Avenue

Lowell
St. Margaret
Miss Helen Frawley
157 B Street

Natick
St. Patrick
Edward Fannon
7 Watson Street

Newton
Our Lady
Miss Ann Caldwell
8 Walnut Park, Newtonville

Watertown
St. Patrick
Miss Dolores McCall
47 Green Street

Waltham
St. Mary
(3 Praesidia)
Miss Helen Flynn
25 Faneuil Road
Miss Jeannette Aucoin
125 Princeton Aveune
Gerald Surette
337 River Street

Waverly-Belmont
St. Luke
J. J. Guiney
51 Poplar Street, Belmont

MYSTIC VALLEY JUNIOR CURIA

President: Thomas J. Hadfield, 1 Hancock Street, Somerville
Secretary: Miss Mary Reilly, 113 School Street, Somerville
Vice President: Edwin Mallahan, Jr., 16 Wheelwright Road, West Medford
Treasurer: Vacant
Spiritual Director: Rev. John P. Kelly, 264 Washington Street, Somerville

PRESIDENTS OF PRAESIDIA

Cambridge
St. Peter
Nancy Finnegan
53 Reservoir Street

Somerville
St. Joseph (2 Praesidia)
Miss Mary Reilly
113 School Street
Thomas J. Hadfield
1 Hancock Street

St. Polycarp (2 Praesidia)
Edwin L. Mallahan, Jr.
16 Wheelwright Rd., W. Medford
Miss Rosemary DeSisto
10 Winter Hill Circle

St. Catherine
Miss Mary Dewire
48 Central Street

Burlington
St. Margaret
Joni Malo
28 Pachwoods Aveune

Medford
St. Francis of Assisi
Miss Linda Carapezza
835 Fellsway West

SOUTH SHORE JUNIOR CURIA

President: Miss Mary T. Shannon, 653 Plymouth St., Abington
Secretary: Miss Denise O'Brien, 1238 Washington Street, No. Abington
Vice President: Mrs. Mary Sullivan, 17 Miller Ave., E. Braintree
Miss Claudia Hoffman, 607 N. Montello St., Brockton
Treasurer: Miss Kathleen McCluskey, 633 Washington St., Abington
Spiritual Director: Rev. James A. Bertelli, 42 Wendell Avenue, Brockton

PRESIDENTS OF PRAESIDIA

Abington
St. Bridget
Miss Mary Shannon
653 Plymouth Street

Braintree
St. Thomas More
Mrs. Margaret Christofi
325 Union Street

Brockton
St. Colman
Mrs. Thomas Riordan
103 Pine Street

St. Edward
Mrs. Jane Vinton
25 Hermon Street

Weymouth
Sacred Heart
Mrs. Mary T. Sullivan
17 Miller Street, E. Braintree

WALSH CONSTRUCTION CO.

199 Webb Street, Salem, Massachusetts 01970

Builders of Many Archdiocesan Projects

PRESENTLY COMPLETED:

Convent, School, Rectory—St. Mary of the Annunciation Parish, Danvers

Rectory—St. Mary's Parish, Melrose

Dial 1+744-5077

Today— Just as for Generations...

First National Stores has come a long way over the years, from the corner store which was once so much a part of almost every New England community to the magnificent, modern supermarkets which range from Northern Maine to New York and New Jersey in our own day. But basic "storekeeping" principles have not changed at First National — and they won't.

Today, just as for generations, First National knows that there is no economy without quality. Insistence upon rigid standards of excellence prevail now, as they always have. Quality is guaranteed.

First National is also dedicated to thrift . . . to lowest possible prices for its customers every shopping day of the year.

Today First National is quite as concerned as ever with matters of friendliness and courteous service and dependability . . . with providing the very best in foods and food shopping, in the famous First National tradition.

WE GIVE S&H GREEN STAMPS

First National Stores

VERY IMPORTANT PAGES ARE 3-5; 129-137; 241-248

SODALITIES

Archdiocesan Sodality Director
OFFICE VACANT 10/31/64
(Parish Spiritual Directors are available for information)

New England Regional Sodality Promoter
Rev. Edward S. Stanton, S.J.
761 Harrison Avenue
Boston 02118 536-5808

Union of College Sodalities Director
Rev. David R. Cummiskey
Boston College
Chestnut Hill 02167 332-3200

Union of High School Sodalities Director
Rev. John W. Corcoran
Sacred Heart Rectory
1321 Centre St., Newton 02159
244-0191

PARISH MODERATORS, PAGES 17-125

PARISH PREFECTS, SEE PAGE 261

Residence 698-3499

Comfortable-Kneelers

PEWS — COMMUNION KNEELERS — CHOIRS

JOHN L. HARRON
11 Elm Street - Milton, Mass. 02186

30 HUNTINGTON AVENUE
Room 618 - Boston, Mass. 02116

Columbia Pontiac Co., Inc.

"DOLLAR FOR DOLLAR"

You Can't Beat the Deal You Get at

COLUMBIA PONTIAC

DAVID J. DELANEY, President

Tel.: COlumbia 5-4321—Open until 9 P. M.

617 COLUMBIA RD., BOSTON AT UPHAMS CORNER

E. CIARDI COMPANY, INC.

—Plating—

GOLD — SILVER — NICKEL — ALTAR VESSELS

CHROME — COPPER — BRASS

70 PEARL STREET, BROOKLINE, MASS. 02146 DIAL: 277-4551

HUB
DOOR CHECK CO.

BUILDERS HARDWARE

SALES & SERVICE
All Kinds of Closers
Guaranteed
Two Years

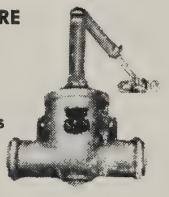

- Expert Locksmithing — Cylinders Set, Mastered
- Specialists on All Kinds of Floor Checks
- All Repair Work Guaranteed For One Year

36 BROMFIELD STREET

BOSTON, MASS. 02108

Tel. 542-5314

J. C. Higgins Company,

INCORPORATED

☆ ☆ ☆

Engineers

and

Contractors

☆ ☆ ☆

236 Huntington Avenue

BOSTON, MASS. 02115

GRENIER PRINT SHOP

ESTABLISHED 1914

137 COLUMBUS AVENUE (Near Hotel Statler) BOSTON, MASS. 02116

CHESTER N. GRENIER, *Prop.* JOSEPH F. REMONDI, *Mgr.*

Specialists in CHURCH and SCHOOL Printing

Novena Booklets - Programs - Stationery - Special Envelopes

Circulars of every description

PROMPT SERVICE — REASONABLE PRICES

Dial: 426-5480

PRESIDENTS OF PARISH SOCIETIES

B—Blessed Virgin Sodality
H—Holy Name President
M—Council of Catholic Men
W—Council of Catholic Women

athedral of the Holy Cross

B—Marie Casey
H—Robert Benway
M—John Daley
W—Rita McDonald

St. James

B—Catherine Hayes
H—Moses Ward
M—Moses Ward
W—Miss Olga Akselhjelm

ACK BAY

St. Ann

H—Benjamin H. Jones

St. Cecelia

S—Miss Mary Abban
H—Edgar J. Gilroy
W—Miss Mary Abban

IORTH END

Sacred Heart

B—Miss Mary Moretti
H—Domenic Campochiaro
M—Frank Fera
W—Miss Mary Napoleone

t. Leonard of Port Maurice

B—Miss Rosalie Diorio
H—Vincent Lauretano
M—Gabriel F. Piemonte
W—Mrs. Josephine Comperchio

St. Mary

H—Anthony Fasulo
M—Lawrence Arthur
W—Rita Musto

St. Stephen

H—Richard Sinopoli
M—Anthony Pulpi

OUTH END

Holy Trinity

MWS—Mrs. Lawrence Retman
MMS—Leo J. Koelsch
ICS—Miss Mary R. Geiger
YMS—John Megel
H—Matthew Flaherty
M—Leo J. Koelsch
W—Mrs. Lawrence Retman

Immaculate Conception

B—Hon Wilfred J. Paquet

Our Lady of Pompeii

B—Mrs. Ansonia Mechini
H—Robert Fairney
M—Carl Costa
W—Fannie Seminara

St. Philip

B—Mrs. Pearl Kelly
H—Alfred Dold
M—Alfred Dold
W—Miss Gertrude Huey

VEST END

St. Joseph

H—John Petrulis

Our Lady of Ostrobrama

M—Francis Pieciul
W—Mrs. Helen Switlikowski

ALLSTON

St. Anthony

H—Francis Breslin
M—Joseph McKenney
W—Mrs. Thomas Cody

BRIGHTON

St. Columbkille

B—Mrs. Katherine Coffey
H—Joseph O'Connell
M—Joseph O'Connell
W—Mrs. Frances Hassey

Our Lady of Presentation

B—Regina Harrington
H—George L. Blood
M—George L. Blood
W—Margaret Roche

St. Gabriel's Monastery

B—Miss Cecelia Whitney
H—Paul Buckley
M—William Maye
W—Mrs. Alice Quinlan

CHARLESTOWN

St. Catherine

B—Mrs. Lawrence Reinhart
H—Lawrence Reinhart
M—John Grace
W—Mrs. Mary Brickley

St. Francis de Sales

B—Miss Claire O'Brien
H—William Rae
M—Joseph G. Kirk
W—Miss Claire O'Brien

St. Mary

B—Miss Helen Hartigan
H—James Collins
M—John J. Crowley
W—Mrs. Sylvester B. Colbert

DORCHESTER

St. Ambrose

B—Mrs. Dorothy Minehan
H—Walter Wilde
M—Matthew J. Gallahue
W—Mrs. Susan Sullivan

St. Angela

B—Mrs. Mary O'Sullivan
Mrs. Arthur J. O'Keefe
H—Edward Hughes
M—Joseph Riley
W—Anna T. McNerny

St. Ann

B—Mrs. M. McCue
H—Mitchell J. Humora
M—Joseph O'Brien
W—Mrs. Julio S. Marks

St. Brendan

H—Stanislaus Suchecki
M—Jean Prefontaine
W—Mrs. James J. McCarrick

St. Gregory

B—Mrs. Ruth McDonough
H—Charles L. Byrne
M—Charles L. Byrne
W—Mrs. Ruth McDonough

St. Kevin

B—Mrs. Robert Mehegan
H—Eugene McCarthy
M—Christopher Gambon
W—Mrs. Robert Mehegan

St. Leo

B—Mrs. Harry A. Fox
H—William Yasbek
M—William Yasbek
W—Mrs. Harry A. Fox

St. Margaret

B—Miss Marion Maloney
H—David O'Keefe
M—James McTaggert
W—Mrs. Frederick Sexton

St. Mark

B—Miss Catherine Simpson
H—John Scannell
M—John Scannell
W—Miss Kawaker

St. Matthew

B—Mrs. Josephine Purcell
H—Leo Morehouse
M—John H. Conroy
W—Miss Clare Newman

St. Paul

B—Mrs. James Crowley
H—Edward Fleming
M—Edward Fleming
W—Mrs. James Crowley

St. Peter

B—Miss Mary Lord
H—Henry Hurley
M—Henry Hurley
W—Miss Mary Lord

St. William

B—Kay Dignan
H—Thomas Goff
M—Thomas Goff
W—Kay Dignan

EAST BOSTON

Assumption

B—Ruth Callahan
H—Robert Castellano
M—Thomas McColgan
W—Gilda Barker

Our Lady of Mt. Carmel

B—Miss Brigid Iacomo
H—Paul Lombardi
M—Anthony Famiglietti
W—Mrs. Angelina Migliozzi

Most Holy Redeemer

B—Miss Gertrude Leonard
H—George Blaikie
M—Joseph Carroll
W—Mary Rizzo

Sacred Heart

B—Mrs. Margaret Taft
H—Leonard Ford
M—J. Frederick Moynihan
W—Mrs. Margaret Taft

St. John

H—Francis X. Cardoza

St. Joseph

B—Mrs. Cecilia Butt
H—John Tosney
M—John E. Whelan
W—Mrs. Cecilia Butt

St. Lazarus

B—Mrs. S. Lauria
H—Carmen DeMattio
M—Carmen DeMattio
W—Mrs. Ida Pienta

St. Mary Star of the Sea

B—Mrs. Josephine Natalucci
H—William J. Barrett
M—Joseph Cuneo
W—Mrs. Josephine Natalucci

FOREST HILLS

St. Andrew

B—Mrs. Joseph Nevins
H—George Ferrante
M—Frank Gillis
W—Mrs. Elizabeth Hartnett

Sacred Heart

B—Miss Josephine Olisky
W—Mrs. Helene Haire

HYDE PARK

Most Precious Blood

B—Mrs. John J. Buckley
H—John J. Passanisi
M—George Allendorf
W—Mrs. P. Henry Sheridan

St. Adalbert

B—Mrs. F. Amusewicz
H—Edward Sienkiewicz
M—John Kundy
W—Mrs. Merritt Moraski

St. Joseph

B—Mrs. Julia Marley
H—George Perkins
M—Thomas C. Curran
W—Mrs. Edward Madden

JAMAICA PLAIN

Blessed Sacrament

B—Mrs. Charles Callahan
H—Robert Maloney
M—James M. Brennan
W—Mrs. William Lahar

Our Lady of Lourdes

B—Mrs. Mary Jensen
H—John Walsh
M—John O'Connor
W—Mrs. Lillian Stanley

St. Thomas Aquinas

B—Miss Louise Casey
H—Martin J. Barrett
M—Dr. Charles Kickham
W—Mrs. Edith McCarney

READVILLE

St. Anne

B—Mrs. Mary Will
H—Fred Damata
M—John A. Noonan
W—Mrs. John A. Noonan

ROSLINDALE

Sacred Heart

B—Mrs. Rose Geary
H—T. Joseph Donovan
M—T. Joseph Donovan
W—Mrs Rose Geary

ROXBURY

Basilica of Our Lady of Perpetual Help

B—Mrs. Edward Lyons
H—James Keaveney
M—Dr. James G. Mullins
W—Mrs. Edward Lyons

All Saints

B—Mary Geaney
H—William Crehan
M—Thomas Campbell, Sr.
W—Margaret Dotolo

St. Francis de Sales

W—Mrs. Margaret Rodd

St. John

B—Mrs. James Doyle
H—Albert Rappa
M—William Bowman
W—Mrs. Peter Huculak

St. Mary of the Angels

B—Mrs. Constance H. Boure
H—Louis J. Tedeschi
M—Louis J. Tedeschi
W—Mrs. Constance H. Boure

St. Patrick

B—Mrs. George Ahern
H—James Barrett
M—James Barrett
W—Mrs. George Ahern

St. Joseph

B—Mrs. Marion V. Williams
H—Stephen G. Ritterbush
W—Mrs. Marion V. Williams

SOUTH BOSTON

Gate of Heaven

B—Miss Ann Ryan
H—Joseph Walsh
M—Joseph Walsh
W—Mrs. James Lydon

Our Lady of Czestochowa

B—Jean Giens

St. Augustine

B—Miss Mary Ford
H—Daniel McCarthy
M—Joseph Trahey
W—Mrs. James Mullin

St. Brigid

H—Joseph Keaney
M—John J. O'Hare
W—Miss Claire Cooper

St. Monica

B—Mrs. Thomas Gaughan
H—James Collins
M—James Keegan
W—Miss Gladys Gorman

St. Peter

B—Mrs. Elizabeth Buckley
H—John Wisniewski
M—Anthony Young, Esq.
W—Mrs. Charles G. Grigas

Sts. Peter and Paul

B—Mrs. Matilda Smith
H—William Eldridge
M—Martin J. Quinn
W—Mrs. Barbara Ridge

St. Vincent de Paul

B—Miss Nicoline Camuso
H—Edward Shaughnessy
M—Frederick Mason
W—Miss Mary G. Curran

WEST ROXBURY

Holy Name

B—Mrs. Charles Hurley
H—George Cuddy
M—George Cuddy
W—Mrs. Francis Von Euw

St. Theresa

B—Miss Marguerite O'Callaghan
H—Albert F. Callahan
W—Mrs. Rosemary Bradley

St. John Chrysostom

B—Mrs. Elizabeth Porro
H—David Gorman, Jr.
M—Frank Mara
W—Mrs. Anne Donovan

VISIT BEAUTIFUL GRAYMOOR

Pilgrimage Season
June Through October 27

DIALOGUE MASSES 10:45, 11:45, 12:45

CONFESSIONS 10:45 A.M.—1:30 P.M.

NOVENA TO
ST. ANTHONY, SERMON, BENEDICTION—3 P.M.

EXPOSITION OF THE BLESSED SACRAMENT
AFTER 12:45 MASS TILL 6 P.M.

GRAYMOOR is 5 miles north of Peekskill, N.Y.
on ROUTE 9

Cafeteria open Sundays. Parking area on grounds.

For further information write:
Fr. Guardian, S.A., Graymoor Friars
Garrison, N.Y. 10524
Telephone: 914 + GA 4-3671

VISITORS WELCOME EVERY DAY
AS WELL AS PILGRIMAGE SUNDAYS

THE WORKINGMENS COOPERATIVE BANK

30 CONGRESS STREET

DOWNTOWN OFFICE
68 SUMMER STREET

BACK BAY
264 MASSACHUSETTS AVENUE
(at Symphony Hall)

DORCHESTER
485 WASHINGTON STREET
(at Codman Square)

WEST ROXBURY
1856 CENTRE STREET

ALL SERVICES AT ALL OFFICES
FOR YOUR CONVENIENCE

William St. George John V. Quinlan

M. B. Foster Electric Co.

Electrical Contractors

368 CONGRESS STREET

BOSTON, MASSACHUSETTS

81 Olive Street
New Haven, Conn.

69 Albany Street
Portsmouth, N. H

PARISHES OUTSIDE BOSTON

ABINGTON

St. Bridget
B—Mrs. Robert Leavens
H—Raymond Ahearn
M—John Reardon
W—Mary T. Shanahan

St. Nicholas
B—Mrs. Barbara Ahearn
H—Thomas J. Fahey
M—Thomas J. Fahey
W—Mrs. Barbara Ahearn

ACTON

St. Elizabeth of Hungary
B—Mrs. William J. LaFleur
H—Dr. W. P. J. Connolly
M—Dr. W. P. J. Connolly
W—Mrs. William J. LaFleur

AMESBURY

St. Joseph
B—Mrs. Walter Demers
H—Joseph G. Gamelin
M—Joseph G. Gamelin
W—Mrs. Walter Demers

Sacred Heart
B—Rose Marie Bernier
H—Bertrand Gosselin
M—Edward Talbot
W—Mrs. Cecile Cyr

ANDOVER

St. Augustine
H—Raymond Dech
M—James V. Geraughty, Jr.
W—Mrs. Josephine Puglisi

St. Robert Bellarmine
B—Mrs. Genevieve Alosky
H—William Beaulieu

ARLINGTON

St. Agnes
B—Miss Mary Shea
H—John Tortelli
M—John Tortelli
W—Miss Mary Shea

St. Jerome
B—Mrs. Catherine Campbell
H—Frederic Herzig
M—George Remmert
W—Mrs. Mary Remmert

St. Camillus
B—Mrs. Mary Bailey
H—Richard Powers
M—Richard Powers
W—Mrs. Mary Bailey

St. James the Apostle
B—Mary Catanzano
H—John Stanton
M—John Stanton
W—Mrs. Arthur Phillips

ASHLAND

St. Cecilia
B—Mrs. James Buckley
H—Joseph Lambert
M—John Gilbert
W—Mrs. Linus MacDonald

AVON

St. Michael
B—Mrs. James Stack
H—John Cawley
M—Paul E. Tobin
W—Mrs. Thomas Ryan

AYER

St. Mary
B—Miss Marie A. King
H—Paul F. Mahoney
M—John P. Guifoil
W—Miss Marie King

BEDFORD

St. Michael
B—Mrs. Catherine Beecy
H—Charles A. Driscoll
M—Charles A. Driscoll
W—Mrs. Catherine Beecy

BELLINGHAM

St. Blaise
B—Mrs. James A. McIsaac
H—Edward J. Feltin
M—Edward J. Feltin
W—Mrs. Michael J. Connors

St. Brendon
B—Mrs. Mary S. Walsh
H—David Spear
M—Bernard Joanis
W—Mrs. Joseph Scovalino

Assumption
H—John Supers
M—John Supers
W—Mrs. Aline Fluette

BELMONT

Our Lady of Mercy
B—Miss Vera Fancione
H—Richard B. Murphy
M—Dr. Joseph Burke
W—Mrs. Norbert Reilly

St. Joseph
B—Miss Rita Tracey
H—John Corrigan
M—John Corrigan
W—Miss Rita Tracey

BEVERLY

St. Alphonsus
B—Mrs. William Clarizia
H—Henri Dubois
M—Henri Dubois
W—Mrs. Dot Jette

St. John the Evangelist
B—Mrs. Phillippe A. Michaud
H—John T. Fratus
M—Amelio Cucinelli
W—Mrs. Frederick E. White

St. Mary Star of the Sea
B—Mrs. Evelyn Hurley
H—Joseph F. Day, Jr.
M—Joseph F. Kavanaugh
W—Mrs. Joseph Donovan

St. Margaret
B—Mrs. Gertrude Sanphy
H—Frank W. Holland
M—Joseph Gluckert
W—Mrs. Charles J. Kelly

BILLERICA

St. Andrew
B—Mrs. John McBride
H—Raymond D. Morris
M—O. Edward Dutile
W—Mrs. O. Edward Dutile

St. Mary
B—Mrs. Patricia Murray
H—James A. Donnelly
M—Thomas Walsh
W—Mrs. Patricia Murray

St. Theresa
B—Mrs. Rosemary Dutile
H—Nicholas Micozzi
M—John Dolan
W—Mrs. William McCarthy

BRAINTREE

St. Clare
B—Mrs. Phyllis DiGateano
H—Charles Sullivan
M—Charles Sullivan
W—Mrs. Phyllis DiGateano

St. Francis of Assisi
B—Miss Louise Hough
H—Edward Connerey
M—John Leetch
W—Mrs. Fred Trapp

St. Thomas More
B—Mrs. Celia Woelfel
H—Robert Black
M—Robert Black
W—Mrs. Celia Woelfel

BRIDGEWATER

St. Thomas Aquinas
H—Robert Buckley
M—Aldo Crovi
W—Mrs. Anthony Mantia

BROCKTON

Our Lady of Lourdes
B—Mrs. Rita James
H—Robert Kane
M—Robert Kane
W—Rita James

Our Lady of Ostrobrama
H—Boleslaw Giero
M—Boleslaw Giero
W—Mrs. Charlotte Ruskiewicz

Sacred Heart
H—Ernest Benoit
M—Ernest Benoit
W—Mrs. Esdras Doucette

St. Casimir
B—Mrs. Emily Gillis
Miss Patricia Miskinis
H—Terrence O'Donnell
M—Terrence O'Donnell
W—Mrs. Emily Gillis

St. Colman
B—Miss Antoinette Phelan
H—Timothy Madden
M—Timothy Madden
W—Miss Antoinette Phelan

St. Edward
B—Mrs. Catherine Paskus
H—William Rehm
M—Frederick Lamond
W—Mrs. Catherine Lindsay

St. Margaret
B—Miss Julia Twohig
H—John Mantagano
M—Edward Raynard
W—Mrs. Harry Boghosian

St. Patrick
B—Mrs. Noreen Leary
H—William Perry
M—John Elkevich
W—Mary Blanchette

St. Theresa
B—Berta Antone
H—Manthala George
M—John Hestie
W—Jenney Tanos

BROOKLINE

Infant Jesus
B—Mrs. Thomas E. McGovern
H—Thomas F. Larkin
M—Thomas F. Larkin
W—Mrs. T. J. Kearns

St. Aidan
B—Miss Helen V. Fay
H—Patrick J. Lally
M—Henry W. Rowley
W—Miss Marie A. Haley

St. Lawrence
B—Miss Marion Steverman
H—Leo G. Carney
M—Thomas Connelly
W—Miss Mary Duggan

St. Mary of the Assumption
B—Edith Hegarty
H—Lawrence H. Foley
M—Joseph P. Barrett
W—Mrs. Agnes Magee

BURLINGTON

St. Margaret
B—Mrs. Mary Gardner
H—George Sullivan
M—George Sullivan
W—Mrs. Robert Kelly

CAMBRIDGE

Blessed Sacrament
B—Mrs. A. P. Carvalho
H—Charles Watson
M—Charles Watson
W—Miss Mary Watson

Holy Cross
B—Mrs. Adele Sulahian
W—Miss Peggy Mamigonian

Immaculate Conception (Lithuanian)
B—Helen Kandrocias
H—John Machevich
M—Edward Adams
W—Anne Lindsay

Immaculate Conception
B—Mrs. Alvin Sherman
H—Anthony DeVito
M—Anthony DeVito
W—Mrs. Alvin Sherman

Our Lady of Pity
H—William C. Gillen

Sacred Heart of Jesus
B—Josephine Bowler
H—William Durette
M—Cornelius Ferrick
W—Gloria Muolo

St. Anthony
B—Mary L. Lima
H—Walter Costa
M—Walter Costa
W—Mary L. Lima

St. Francis of Assisi
B—Carol Pasquarello
H—Tony D'Onofrio
W—Mrs. Mary DeGugliemo

St. Hedwig
B—Mrs. Valerie Zukas
H—James Stemplewski
M—James Stemplewski
W—Mrs. Valerie Zukas

St. John the Evangelist
B—Mrs. Rita Barnes
H—John Halliday
M—Thomas Flynn
W—Mrs. Timothy O'Connell

St. Mary
B—Miss Florence Murphy
H—John P. Sousa
M—John P. Sousa
W—Miss Florence Murphy

St. Patrick
B—Mrs. Anne Hayes
H—Gus Souza
M—John Sullivan
W—Miss Margaret Galvin

St. Paul
B—Ellen O'Sullivan
H—Ralph J. Lewis
M—Ralph J. Lewis
W—Mary McCormick

St. Peter
B—Mrs. Edward McAuliffe
H—John B. Sullivan
M—John B. Sullivan
W—Mrs. Edward McAuliffe

CANTON

St. John the Evangelist
B—Mrs. David E. Dinger
H—Thomas H. MacDonald
M—John F. Morgan
W—Mrs. James F. Kelleher

CARLISLE

St. Irene
B—Mrs. Dorothy Otterson
H—Louis H. Andrade
M—James F. Gallagher
W—Mrs. Dorothy Nielson

CARVER

Our Lady of Lourdes
B—Mrs. Mary Gomes
H—Mathew Mendes
M—Lawrence Cunningham
W—Mrs. Helen Eames

CHELMSFORD

St. John the Evangelist
B—Mrs. Caroline M. Clancy
H—Paul H. Becht
M—Herbert Carr
W—Mrs. Mary T. Barron

St. Mary
B—Mrs. William Phair
H—Henry Skehan
M—Paul J. Desmond
W—Mrs. John W. McNally

CHELSEA

Our Lady of the Assumption
H—Kevin Gallant
M—Kevin Gallant
W—Clara Beaulieu

Our Lady of Grace
H—Arthur E. Loretti
M—Arthur E. Loretti
W—Mrs. Eleanora Nelson

St. Rose
B—Mrs. Gertrude Pike
H—Dominic Pegnato
M—John W. Younie
W—Mrs. Gertrude Pike

St. Stanislaus
B—Miss Barbara Cizon
H—Thomas Swierk, Jr.
M—Joseph Malolepszy
W—Miss Irene Grzybinski

CATHOLIC ASSOCIATION OF FORESTERS

FOUNDED 1879

347 Commonwealth Avenue, Boston 02115 Dial 536-8880

MODERN, PRACTICAL INSURANCE FOR THE FAMILY

Superior—Accident—Health—Hospitalization

Loss of Income Protection Plans

- LIFE POLICIES
- 20 PAYMENT LIFE
- 20 YEAR ENDOWMENTS
- 20 YEAR PAYMENT ENDOWMENT AT 65
- PAID-UP AT AGE 65
- DOUBLE PROTECTION ON ALL POLICIES
- CASH SURRENDER
- PAID-UP INSURANCE
- DIVIDENDS YEARLY
- $7,952,591.24 IN RESERVE

"WE SEEK COMPARISON"

Dial 536-8221 for Complete Information on Insurance

JOHN D. AHERN CO., Inc.

Painters and Decorators

395 THIRD STREET

EVERETT, MASS. 92149

Telephone DU 7-5600

PARKER-DANNER COMPANY

CONSTRUCTION EQUIPMENT

25 FACTORY STREET

HYDE PARK 02136

Dial: 361-2700

COHASSET

St. Anthony

B—Miss Mary Desmond
H—William H. Reardon, Jr.
M—Alfred Odermatt
W—Mrs. Joseph F. Walsh

CONCORD

St. Bernard

B—Mrs. Frank McNamara
H—Walter H. Driscoll
M—William D. Stone
W—Mrs. Flora M. Clyne

Our Lady Help of Christians

B—Mrs. Mary Dalton
H—Vito Piccirello
M—Thomas Conlon
W—Rose D'Ambrosio

DANVERS

St. Mary

B—Miss Dorothy Trubot
H—Robert B. Hayes
M—Howard Huemmler
W—Miss Winifred Day

St. Richard's

B—Mrs. Thomas Sweeney
H—William Cosgrove
M—Edward Toomey
W—Mrs. Joseph Nangle

DEDHAM

St. Mary

H—John D. Driscoll
M—John D. Driscoll
W—Louise Bohnenberger

St. Susanna

B—Mrs. Frank Manning
H—Michael A. Massarelli
M—Michael A. Massarelli
W—Mrs. Frank Manning

DOVER

Most Precious Blood

B—Mrs. John Devine, Jr.
H—John Devine
M—Edward Comisky
W—Mrs. Walter Liberty

DRACUT

St. Francis

B—Mrs. Beatrice Wosniak
H—Edward Delaney
M—Victor Hamel
W—Mrs. Lillian Howell

St. Mary of the Assumption

B—Mrs. Hannah Coutre
H—William Tetreault
M—Ralph Rowbotham
W—Mrs. Irene Romaniecki

St. Therese

B—Miss Dora Paradis
H—Robert Proulx
M—George Chouinard
W—Mrs. Arthur White

DUXBURY

Holy Family

B—Mrs. Mildred Grady
H—Richard Gleason
M—Fidelis Fernandes
W—Mrs. Philomena Marshall

E. BRIDGEWATER

St. John

B—Mrs. Anna Silva
H—Angelo J. DeLorenzo
M—Alfred Lombardi
W—Mrs. Grace Walsh

ESSEX

St. John the Baptist

B—Ada Boutshie
H—Francis Buckley
M—Francis Buckley
W—Gertrude Pierce

EVERETT

Immaculate Conception

B—Mrs. Mary Croteau
H—John Bagnell
M—William P. Canty
W—Mrs. Charles O'Nell

St. Anthony

B—Maria Moscaritolo
H—John DeVirgillio
M—John DeVirgillio
W—Nicolleta Fortunato

St. Joseph

B—Mrs. Claire Sullivan
H—John Heath
M—Alfred L. Thibault
W—Mrs. Marie T. Muise

St. Therese

B—Mrs. Rose Geradi
H—Dante Nigro
M—Rocco J. Pini
W—Mrs. Harold Berrigan

FOXBORO

St. Mary

B—Mrs. Eileen McDonough
H—Francis Corliss
M—William Kennedy
W—Miss Theresa Iavino

FRAMINGHAM

St. Bridget

B—Mrs. Hector Carboneau
H—Joseph Gardella
M—Joseph Gardella
W—Mrs. Hector Carboneau

St. George

B—Mrs. Joseph Boudreau
H—John Collins
M—John Collins
W—Mrs. Joseph Boudreau

St. Jeremiah

B—Mrs. Martin J. Bancroft
H—George Pacitti
M—George Pacitti
W—Mrs. Martin J. Bancroft

St. Stephen

B—Mrs. John J. Sheehan
H—Perry V. Signorino
M—Perry V. Signorino
W—Mrs. John J. Sheehan

St. Tarcisius

B—Angelina D'Aloia
H—Andrew A. Errico
M—Louis Gastone
W—Anna D. Barbieri

FRANKLIN

St. Mary

B—Miss Clementina Bertoni
H—Kenneth Moore
M—Leo G. DeRosier
W—Miss Clementina Bertoni

GEORGETOWN

St. Mary

B—Virginia Wall
H—William E. Cuddy
M—William Cuddy
W—Mrs. Rita Wade

GLOUCESTER

Our Lady of Good Voyage

B—Edith Ward Madruga
M—Roger Lee
W—Miss Dorothea Simmons

Sacred Heart

B—Mrs. Bryan Blanchard
H—Gerald French
M—Gerald French
W—Mrs. Mary Smith

St. Ann

B—Mrs. John J. Mann, Jr.
H—John Hartford
M—Leo J. Dionne
W—Mrs. Albert Caissie

St. Peter

B—Mrs. Carrie Kerrigan
H—Arnold L. Morton
M—Arnold L. Morton
W—Mrs. Carrie Kerrigan

GROTON

Sacred Heart

B—Mrs. Richard E. Mack
H—Vincent N. Scalese
M—Joseph Madigan
W—Mrs. Joseph E. Messinger

GROVELAND

St. Patrick

H—Edward Petrauskas
M—William T. Shanahan
W—Mrs. Anne Linehan

HAMILTON

St. Paul

B—Mrs. Joseph Hearne
H—Joseph Ortins
M—Robert Larned
W—Mrs. Edward Wallace

HANOVER

St. Mary of the Sacred Heart

B—Mrs. Virginia Szejnar
H—Malcolm Hatch
M—Pierce J. Fitzgerald
W—Mrs. Irene MacKinnon

HANSON

St. Joseph the Worker

B—Mrs. Selma Lavigne
H—Frank Sawyer
M—Frank Sawyer
W—Mrs. Selma Lavigne

HAVERHILL

St. James

B—Mrs. Richard McCormick
H—George Gogas
M—D. Raymond Taffe
W—Mrs. Elaine Lynch

St. George

B—Mrs. Aldo Santarelli
H—James Mathew
M—James Mathew
W—Mrs. Aldo Santarelli

St. Joseph

H—James Manning
M—James Manning
W—Mrs. Estelle Bradley

St. John the Baptist

H—Harold W. Flanagan, Jr.
M—William H. Mahoney
W—Catherine Doherty

Sacred Hearts

B—Miss Mary Conlon
H—Mando Zamarchi
M—William J. Maguire
W—E. Joanne Costello

St. Michael

H—Edward Rosinski
M—Edward Rosinski
W—Miss Jennie Balukiewicz

St. Rita

B—Mrs. Louise Zamarchi
H—Joseph Terrazzno
M—Joseph Terrazzno
W—Mrs. Ann Capo

HINGHAM

St. Paul

B—Mrs. Lester Mosher
H—Thomas Halpin
M—Thomas Halpin
W—Mrs. James Higgins

Resurrection

B—Christine La Montagne
H—Joseph A. Marchesiani
M—Robert B. O'Meara
W—Mary Ward

HOLBROOK

St. Joseph

B—Mrs. John Larkin
H—Edward Foley
M—John Larkin
W—Mrs. Patricia Nee

HOLLISTON

St. Mary

B—Mrs. Agnes Hickey
H—Ernest H. Thorpe
M—Ernest H. Thorpe
W—Mrs. Marjorie Kelly

HOPKINTON

St. John the Evangelist

B—Miss Marie J. Madigan
H—William F. Stickney
M—Edward Rooney
W—Mrs. Margaret Foley

HUDSON

St. Michael

B—Mrs. Margaret Conley
H—Earle Doyle
M—Earnest Weatherbee
W—Mrs. Edna McDonald

Christ, the King

B—Mrs. Rita Lapine
H—Daniel Geary
M—Anthony Gurino
W—Mrs. Diane Buchanan

HULL

St. Mary of the Assumption

B—Mrs. Joan Bradford
H—James B. Gilbert
M—James B. Gilbert
W—Mrs. Joan Bradford

IPSWICH

Sacred Heart

B—Mrs. Mary Jodz
H—Dr. Joseph W. Adamowski
M—Dr. Joseph W. Adamowski
W—Mrs. Mary Jodz

St. Stanislaus

B—Mrs. John Tremblay
H—Stanislas Poirier
M—Stanislas Poirier
W—Mrs. John Tremblay

St. Joseph

H—Robert M. Shepard
M—Raymond M. Sullivan
W—Mrs. Tolbert A. Miller

ISLINGTON

St. Denis

B—Mary Buckley
H—Thomas J. Dunn
M—Thomas J. Dunn
W—Mary Buckley

KINGSTON

St. Joseph

B—Mrs. Jennie Glass
H—John Gallo
M—John Gallo
W—Mrs. Jennie Glass

LAKEVILLE

Saints Martha and Mary

B—Mrs. Claire Rousseau
H—Robert E. Brady
M—Robert E. Brady
W—Mrs. Claire Rousseau

LAWRENCE

Assumption

H—Joseph Bonefant
M—Frederic Cahalane
W—Mrs. Brian Bauchmann

Holy Rosary

B—Ann Tomacchio
H—Pluri Piazza
M—Pluri Piazza
W—Ann Tomacchio

Holy Trinity

H—Zigmund Koczat
M—Zigmund Koczat
W—Mrs. Anna Sakowicz

Sacred Heart

B—Miss Germaine Ouellette
H—Francis Medlock
M—Francis Medlock
W—Mrs. Aime Lettre

St. Anne

H—Rennie V. Voisine
M—Rennie V. Voisine
W—Irene Marquis

St. Anthony

B—Mrs. Martha Yameen
H—Donald George
M—Donald George
W—Mrs. Josephine Touna

St. Augustine

B—Mrs. Nelson Blouin
H—Thomas B. Kennedy
M—Bernard Victory
W—Mrs. Gerald Griffin

St. Francis

B—Joan Blazevich
H—Vito Mockevicius
M—Joseph Lalis
W—Mrs. Mary Phillips

St. Joseph

H—Robert Habib

St. Laurence O'Toole

B—Mrs. Mary Young
H—John F. Wilson
M—John Hogan
W—Martha McKeown

St. Mary

B—Mrs. William A. LaLiberty
H—Cornelius L. Muhilly
M—George Rogers
W—Mrs. William A. LaLiberty

St. Patrick

B—Mrs. Gertrude O'Connor
H—Maurice Desruisseau
M—James J. Conlon
W—Mrs. Gertrude O'Conner

FRANKLIN PRINTING SERVICE QUINCY MASS.

163 ROBERTSON STREET — QUINCY, MASSACHUSETTS

Telephone 773-7171

This is the TUNA with the

Delicate Flavor

FOR SALADS
SANDWICHES
CASSEROLES

VAN CAMP SEA FOOD COMPANY
PORT OF LONG BEACH, CALIFORNIA

The Name You Know You Can Trust

Hood

H. P. HOOD & SONS

Quality Dairy Products
Since 1846

JAMES L. SULLIVAN CONFECTIONERY, Inc.

Established 1920

WHOLESALE CONFECTIONERY

5c Candy Bars — Boxed Chocolates — Bulk Candy

NOVELTIES FOR SCHOOLS, SUNDAY SCHOOLS, INSTITUTIONS

Christmas Hard Candy, Satchels, Canes, Ribbon Candy

1987 DORCHESTER AVENUE, DORCHESTER
Dial 825-1209 — 282-4949

VERY IMPORTANT PAGES ARE 3-5; 129-137; 241-248

LEXINGTON

Sacred Heart
B—Miss Elizabeth Moakley
M—Wilfrid E. Pierpont, Jr.
M—William C. Madden
W—Mrs. Elizabeth McAdam

St. Brigid
B—Mrs. Mary Martin
M—Daniel Power
H—Daniel Power
W—Mrs. Mary Martin

LINCOLN

St. Joseph
B—Mrs. Barbara Dexter
H—Thomas Connors
M—George Fadoul
W—Mrs. Phyllis Sampson

LITTLETON

St. Anne
B—Mrs. John Scott
H—George Harnois
M—Alex McDonald
W—Mrs. James Haley

LOWELL

Holy Trinity
B—Mrs. Joan Majde
H—Joseph Tavares
M—Joseph Tavares
W—Mrs. Patrica Stakowski

Immaculate Conception
B—Mrs. George W. McCarthy
H—James Kerwin
M—James Kerwin
W—Mrs. George W. McCarthy

Notre Dame de Lourdes
B—Mrs. Florence Wallace
H—Gilbert Gionet

Sacred Heart
B—Mrs. Edward McKeon
H—John Neary
M—John Neary
W—Mrs. Edward McKeon

St. Anthony
B—Mrs. Mary Caldeira
H—Frederick Avila
M—Joseph Freitas
W—Mrs. Deolinda Mello

Sainte Jeanne d'Arc
B—Cecile Charbonneau
H—Gerard Foucher
M—Gerard Foucher
W—Mrs. Edgar Lamarre

St. John the Baptist
B—Mrs. Doris Keronac
H—Alfred Soucy
M—Alfred Soucy
W—Mrs. Doris Keronac

St. Joseph
B—Mrs. Louise Wilson
H—Albin J. Paroski
M—Peter Saulen
W—Mrs. Louise Wilson

St. Louis de France
B—Miss Anne Martin Fortin
H—Edward Chandonnet
M—Maurice Ouellette
W—Mrs. Oscar Beauregard

Saint Margaret
B—Mrs. Thomas J. O'Donnell
H—Paul A. Donovan
M—Paul A. Donovan
W—Mrs. Thomas J. O'Donnell

Ste. Marie
B—Mrs. Paul W. Rancourt
H—Paul Ducharme

St. Michael's
B—Mrs. William Brennan
H—Frank G. Garcia
M—James Brennan
W—Mrs. William Brennan

St. Patrick
B—Mrs. Mary McCabe
H—Joseph McMahon
M—Joseph McMahon
W—Mrs. Mary McCabe

St. Peter
B—Barbara Mungovan
H—John Morrison
M—John Morrison
W—Barbara Mungovan

St. Rita
B—Mrs. Mary Ann Courtney
H—Joseph A. Lacerte
M—James F. Silk
W—Miss Louise E. Riordan

LYNN

Holy Family
B—Mrs. Angelo Morelti
H—Richard Tamborini
M—Richard Tamborini
W—Mrs. Angelo Morelti

St. Francis (Mission)
H—John J. Capomaccio

Sacred Heart
B—Mrs. Mary Brennan
H—Edward Mackay
M—Edward Mackay
W—Mrs. Mary Brennan

St. Jean Baptiste
B—Mrs. James Doucette
H—Arthur J. LeBlanc
M—Francis J. Legere
W—Miss Rita Thibodeau

St. Joseph
B—Mrs. Margaret A. Gaynor
M—Edward G. Martin
H—Edward G. Martin
W—Mrs. Margaret A. Gaynor

St. Mary
B—Mrs. Ellen Stafford
H—Thomas H. Manion
M—Thomas H. Manion
W—Miss Christine Walsh

St. Michael
B—Mrs. Stanley Sokolewski
H—John Cushing
M—John Cushing
W—Mrs. Alfred Sitkowski

St. Patrick
B—Mrs. Jennie Fennessy
H—David J. Walsh
M—Edward Cantin
W—Mrs. Margaret Walsh

St. Pius V
B—Mrs. Joseph H. Rowe, Jr.
H—Nicolli d'Allessandro
M—William J. Sadler
W—Mary F. Fee

LYNNFIELD

Our Lady of the Assumption
B—Mrs. Edward Kelley
H—Frank Carroll
M—Frank Carroll
W—Mrs. Edward Kelley

St. Maria Goretti
B—Mrs. Florence Molyneaux
H—Dr. Richard F. Meloni
M—Matt Corrigan
W—Mrs. Margaret Fox

MALDEN

Immaculate Conception
B—Mrs. John W. Beegan
H—Charles Neville
M—Harold J. Ferland
W—Mrs. William Appleyard

St. Peters Mission
H—William J. Carbonneau, 3rd

Sacred Hearts
B—Mrs. Sarah Connors
H—Patrick Murphy
M—Henry Holden
W—Miss Beatrice Powell

St. Joseph
H—Alwin Ruelle
M—Alwin Ruelle
W—Mrs. Margaret Drummey

MANCHESTER

Sacred Heart
B—Mrs. Janet R. Wrobel
H—Ronald G. Kelly
M—Daniel F. Slade
W—Mrs. John J. Donelan

MANOMET

St. Bonaventure
H—Lester English

MARBLEHEAD

Our Lady, Star of the Sea
B—Mrs. E. Kenneth Ingalls
H—Paul F. Sullivan
M—Paul F. Sullivan
W—Mrs. Kenneth Ingalls

MARLBORO

St. Ann
B—Yolanda Mangs
H—Michael Desimone
M—Augustus Seymoure
W—Mrs. Frances Brescia

Immaculate Conception
B—Mrs. Patricia Pazzaneze
H—Harry P. Loftus
M—Harry P. Loftus
W—Mrs. Patricia Pazzanese

St. Mary
H—Charles A. Robert
M—Charles A. Robert
W—Mrs. Mildred Lane

St. Mathias
B—Mrs. Alice Travers
H—John McSweney
H—Henry Marchant
W—Mrs. Kathleen Brown

MARSHFIELD

Our Lady of the Assumption
B—Mrs. Frank Keith
H—David Tilley
M—Edward J. Coughlin, Jr
W—Mrs. Alfred J. DeCastro

St. Ann's by the Sea
B—Eva M. Verrocci
H—Ralph Fletcher

St. Christine
B—Mrs. James Perkins
H—Edward Lewis

MAYNARD

St. Bridget
B—Mrs. Robert R. Billups
H—Andre Gagnon
M—Andre Gagnon
W—Mrs. Robert R. Billups

St. Casimir
B—Miss Xaviera Wasiuk
H—Charles F. Piecewicz
M—Walter Wasiuk
W—Mrs. Dorothy Piecewicz

MEDFIELD

St. Edward
B—Mrs. John Hinkley
H—Paul Hurd
M—Thomas Blake
W—Mrs. Robert Murphy

MEDFORD

Sacred Heart
B—Mrs. Edward M. Moriarty
H—John L. Sullivan
M—John L. Sullivan
W—Mrs. Edward M. Moriarty

St. Francis of Assisi
B—Mrs. Grace McCarron
H—Patrick Skerry
M—Henry Mariani
W—Mrs. Margaret Joyce

St. James
B—Mrs. Margaret Burke
H—Frank A. Tartaro
M—Frank A. Tartaro
W—Mrs. Margaret Burke

St. Joseph
B—Mrs. Richard Hart
H—Richard Addonizio
M—John H. Coakley, Jr.
W—Miss Eleanor Donahue

St. Raphael
B—Mrs. Leo Murtagh
H—Joseph S. Lusk
M—Joseph S. Lusk
W—Mrs. Leo Murtagh

MEDWAY

St. Joseph
B—Mrs. Stanley Strom
H—William A. Kenney
M—Alfred Brennan
W—Mrs. William Reardon

MERRIMAC

Nativity
B—Mrs. Claire Noury
H—Frederick Ingraham
M—Frederick Ingraham
W—Mrs. Claire Noury

MELROSE

St. Mary of the Annunciation
B—Miss Catherine McCarte
H—Edward Lally
M—Louis Bailot
W—Mrs. Ruth Oates

METHUEN

Our Lady of Mt. Carmel
H—Francis Prescott
M—Francis Prescott
W—Mrs. Helen Prescott

St. Lucy
B—Mrs. Katherine Valenti
H—John Tomasi
M—John Tomasi
W—Mrs. Katherine Valenti

St. Monica
B—Mrs. Viola Mossin
H—Charles Stift
M—Charles Stift
W—Mrs. Viola Mossin

St. Theresa
B—Miss Anne Marie Frederick
H—John F. Wade
M—Roland Dube
W—Mrs. George Boule

MIDDLEBORO

Sacred Heart
B—Mrs. Ellen Grant
H—Ralph Pellegrini
M—Ralph Pellegrini
W—Mrs. Ellen Grant

MIDDLETON

St. Agnes
B—Mrs. Mary Whalan
H—George M. Farley
M—George M. Farley
W—Mrs. Mary Hamilton

MILLIS

St. Thomas
H—Emil Palange
M—Emil Palange
W—Mrs. Louise Fay

MILTON

St. Agatha
B—Mrs. James McHardy
H—John Wherity
M—John Wherity
W—Mrs. George Bennett

St. Elizabeth
B—Mrs. Edward Mello
H—Albert Semer
M—Albert Semer
W—Mrs. Edward Mello

St. Mary of the Hills
B—Mrs. Patrick Tobin
H—Richard D. Curtis
M—Henry Melanson
W—Mrs. Mildred Doherty

St. Pius Tenth
B—Mrs. Mary Mooney
H—Paul Sparrow
M—Paul Sparrow
W—Mrs. Mary Mooney

MONPONSETT

Our Lady of the Lake
B—Mrs. Joan Crowley
M—Francis Callahan
W—Mrs. Marie Baker

NAHANT

St. Thomas Aquinas
B—Mrs. Thomas Walsh
H—Luke Kane
M—Luke Kane
W—Mrs. James J. Devereaux

NATICK

Sacred Heart
B—Mrs. Mary T. Rogan
H—Joseph R. Sheehan

St. Patrick
B—Mrs. Salvio Arena
H—Gerald McClusky
M—Gerald McCluskey
W—Mrs. John O'Hare

St. Linus
B—Mrs. Richard Brenneman
H—John Ryder
M—Bernard T. Gately
W—Mrs. Richard Brenneman

NEEDHAM

St. Bartholomew
H—Mario Pistaccio

St. Joseph
B—Mrs. Christian H. Frederick, Jr.
H—John Kalin
M—J. Frederick Harkins
W—Mrs. Wilbert Pronovost

Gallagher's GARDEN CENTER

South Shore's Most Complete Garden Center

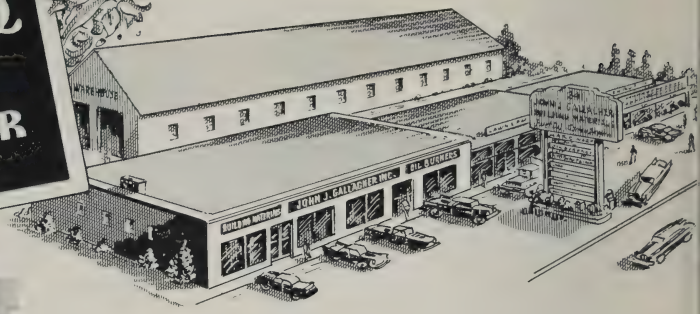

Tools, Hardware and Paints are featured

Garden Tools, Fertilizers, Seeds, Bulbs, Lawn Mowers

Outdoor Nursery, Shrubs, Trees, Plants and Fencing

Convenient One-Stop Shopping for Home, Garden and Building Supplies

EVERGREENS • FLOWERING SHRUBS
BULBS • POTTED ROSES • FERTILIZERS
GRASS SEED • INSECTICIDES
LAWN MOWERS • GARDEN TOOLS
GARDEN FURNITURE

•

COMPLETE LINE OF BUILDING MATERIALS
Asphalt Roofing • Brick • Cement • Lime
Flue-Lining • Insulation • Plaster
Sewer Pipe • Wall Board
PITTSBURGH PAINT

•

Complete Fuel Oil and Burner Service

JOHN J. GALLAGHER, Inc.

Established 1895
241 HANCOCK STREET
QUINCY, MASS. on Route 3
½ Mile from the South East Expressway
Telephone 773-2600

VERY IMPORTANT PAGES ARE 3-5; 129-137; 241-248

NEWBURYPORT

Immaculate Conception
H—Frederick Chase III
M—George Cashman
W—Mrs. Mary Kellett

St. Louis de Gonzague
H—John A. La Pierre
M—John A. La Pierre
W—Mrs. Marie Ange Lemire

NEWTON

Corpus Christi
B—Mrs. Paul F. Healy
H—Andrew S. Cartin, Jr.
M—Edward J. Carey
W—Mrs. Edward J. Carey

Mary Immaculate
B—Mrs. Margaret Braceland
H—Herbert J. Placanica
M—Herbert J. Placanica
W—Mrs. Margaret Braceland

Our Lady Help of Christians
B—Miss Catharine Murphy
H—Francis A. Gorman
M—Francis A. Gorman
W—Mrs. William J. Terry

Sacred Heart
B—Miss Mary Hoar
H—Robert O. Murphy
M—Robert O. Murphy
W—Mrs. Arthur Melville

St. Bernard
B—Mrs. Charles J. Doherty
H—James F. McGlame
M—Patrick W. McCormack
W—Mrs. Edward J. Dooley

St. Ignatius
B—Miss Margaret Sullivan
H—William C. Carroll
M—John H. Sullivan
W—Miss Margaret Sullivan

St. John the Evangelist
B—Mrs. Joseph Langelier
H—Harold Arsenalt
M—Fernand Boudreau
W—Mrs. Joseph A. Vachon

St. Philip Neri
H—Robert Schmidlein
M—Robert Schmidlein
W—Mrs. A. P. Cascolat

NORFOLK

St. Jude
B—Mrs. Kenneth E. Fleming
M—Joseph L. Mitchell
H—Joseph L. Mitchell
W—Mrs. Kenneth E. Fleming

NORTH ANDOVER

St. Michael
H—Ernest Pappalardo
M—Daniel Shine
W—Mrs. James Regan

NORTH READING

St. Theresa
B—Mrs. Arthur F. Reilly
H—Frank Prusik
M—Frank Prusik
W—Mrs. Edward Leary

NORWELL

St. Helen
B—Mrs. Louis D. Barlow
H—Frank Marella
M—Frank Marella
W—Mrs. Louis D. Barlow

NORWOOD

St. Catherine of Siena
B—Miss Mary Curran
H—Fred T. Willett
M—John F. Rockett
W—Mrs. John Dixon

St. George
B—Miss Joanna Perekslis
H—John Kalis
M—John Kalis
W—Mrs. Ann Gotovitch

St. Peter
B—Rose Waluklewicz
M—Edward Wisniewski
W—Helen Homer

St. Timothy
H—Carmen Penza
M—Carmen Penza

PEABODY

St. Adelaide
B—Mrs. Paul Barry
H—Richard Sullivan
M—Nicholas Morello
W—Mrs. J. Edward Kenney

St. Ann
B—Mrs. Barbara Condon
H—Frank Fennessy
M—Frank Fennessy
W—Mrs. Barbara Condon

St. John the Baptist
B—Mrs. Alice Conway
H—Thomas H. Monahan
M—William J. Eagan
W—Mrs. Charles C. Morse

St. Joseph
B—Mary J. Pabisz
H—Stanley J. Havalock
M—Arnold J. Eagan
W—Alice Micalshuk

PEPPERELL

St. Joseph
B—Mrs. Franklin Attridge
H—Harold Bradbury
M—John Malette
W—Miss Alice Cunniff

PLAINVILLE

St. Martha
B—Mrs. Richard Black
H—Maurice Therault
M—Maurice Therault
W—Mrs. Richard Black

PLYMOUTH

St. Mary
H—Joseph Furtado
M—Fred Ruprecht
W—Mrs. Angela DiStefano

St. Peter
H—Joseph Poirier
M—Joseph Poirier
W—Mrs. Frank Latosek

QUINCY

Most Blessed Sacrament
B—Mrs. Veronica Hickey
H—Walter J. Conley
M—Mario DiBona
W—Mrs. Paul Jacobs

Our Lady of Good Counsel
B—Mrs. Warren Rugg
H—John J. Madden, Jr
M—John J. Collins
W—Mrs. William F. Kelly

Sacred Heart
B—Mrs. John Colligan
H—Francis L. McCarthy

St. Ann
B—Mrs. John J. Gallahue
H—Angus V. O'Hanley
M—Albert J. Flanders
W—Mrs. John B. Atkins

St. Boniface
B—Mrs. Salvatore C. Gallinaro
H—Theodore Widman
M—Daniel J. Sullivan
W—Mrs. Frank McArdle

St. John the Baptist
B—Miss Catherine Osborne
H—Aldo M. Saluti
M—Aldo M. Saluti
W—Mrs. James M. Ward

St. Joseph
B—Mrs. Rita McGee
H—John S. Lyons
M—Walter Zamowski
W—Mrs. Julia Kerans

St. Mary
B—Mrs. Gladys Fay
H—Richard Stanton
M—Fred Donahue
W—Mrs. Mary Spellman

Star of the Sea
H—Francis E. Skerry
M—Joseph Flanagan
W—Mrs. William Phinney

RANDOLPH

St. Bernadette
B—Mrs. Frederick Whitty
H—Alton Lebrecque
M—Alton Lebrecque
W—Mrs. Frederick Whitty

St. Mary
H—Timothy Ahern
M—William G. Kearns
W—Mrs. Francis O'Hearn

READING

St. Agnes
B—Ruth Stamalis
H—Peter Ginaris
M—Edward J. Kelly
W—Mrs. William Broussard

St. Athanasius
B—Mrs. George Webb
H—Michael A. Baltier
W—Mrs. George Webb

REVERE

Immaculate Conception
B—Mrs. Herbert Cole
H—James Martin
M—James Ciccolo
W—Mrs. John Capone

Our Lady of Lourdes
B—Mrs. Marion Liston
H—Thomas Wilson
M—Robert Shea
W—Mrs. Margaret Bell

St. Anthony
B—Mrs. Vera D'Amelio
H—Alvin Simpson

St. John Vianney
H—Edward Hurley

St. Mary of the Assumption
B—Mrs. Mary Potts
H—George Coakley
M—Dante Villani
W—Mrs. Carmen Trindall

St. Theresa
B—Mrs. Marcella Finn
H—Philip A. Glennon, Jr
M—Philip A. Glennon, Jr.
W—Mrs. Marcella Finn

ROCKLAND

Holy Family
B—Mrs. June Walsh
H—Richard Welch
M—Matthew Ginnety
W—Mrs. Wesley Malewicz

ROCKPORT

St. Joachim
B—Mrs. Mary Dickman
H—Martin Horgan
M—Robert E. Karcher, Jr.
W—Mrs. Francis J. Sullivan

ROWLEY

St. Mary
B—Mrs. Wilbur R. Brown
H—Paul J. Joyce
M—Paul J. Joyce
W—Mrs. Wilbur R. Brown

SALEM

Immaculate Conception
B—Mrs. Thomas Kennedy
H—William Pelletier
M—James Yelverton
W—Mrs. James Yelverton

St. Anne
B—Miss Doris Fournier
H—George Levesque
M—George Levesque
W—Mrs. Marguerite Petet

St. James
H—Robert A. Couillard
M—Harold Arnold
W—Mrs. Arthur Munroe

St. John the Baptist
B—Mrs. Pelagia Marcinkowski
H—Marvin F. Pocharski
M—Raymond Z. Sobocimski
W—Gertrude G. Dubiel

St. Joseph
B—Miss Joanne Krzesinski
H—Lucien Ouelette
M—Lucien Ouelette
W—Mrs. Irene Martineau

St. Mary
B—Mrs. Edward Morgani
H—George E. Febonio
M—George E. Febonio
W—Mrs. Edward Morgani

St. Thomas the Apostle
H—James Quinn
M—James Quinn
W—Miss Ida Pimenta

SALISBURY

Star of the Sea
H—Thomas J. Granger
M—Thomas Granger

SAUGUS

Blessed Sacrament
B—Mrs. Thomas Hines
H—Fiori J. Sacco
M—Frank J. Parks
W—Mrs. Stephen J. Cronin

St. Margaret
B—Mrs. Philip Minichiello
H—James Doherty
M—James Doherty
W—Mrs. John Heaney

SCITUATE

St. Mary of the Nativity
B—Mrs. Edward V. Hickey
H—John P. Desmond
M—Raymond W. Sisk
W—Mrs. Richard J. Froberger

St. Frances Xavier Cabrini
B—Mrs. Joseph McElroy
H—Paul Carroll
M—John F. O'Brien
W—Mrs. Marion Smith

SHERBORN

St. Theresa
B—Mrs. J. Robert Shaughnessy
H—Dr. Bernard Trum
M—Dr. Bernard Trum
W—Mrs. Edward Cousineau

SHARON

Our Lady of Sorrows
B—Mrs. James Neamet
H—George Stevenson
M—George Stevenson
W—Mrs. Francis X. Maloney

SHIRLEY

St. Anthony
H—Fernand H. Filiault
M—Fernand H. Filiault
W—Mrs. Sylvia Cote

SOMERVILLE

Patronage of St. Joseph
B—Miss Priscilla Smith
H—Daniel Noonan
M—John Wynne
W—Mrs. Charles Meehan

St. Ann
B—Mrs. Walter H. O'Neil
H—Edward W. McGee
M—John T. O'Brien
W—Mrs. J. Wesley Jones

St. Anthony
M—John Albanese
W—Rose Cassasa
H—John Albanese

St. Catherine of Genoa
B—Mrs. Robert McMahon
H—Dermott McDonough
M—John Heffernan
W—Mrs. Vincent Cronin

St. Clement
B—Mrs. Pauline O'Connor
H—Joseph Conley
M—Joseph Conley
W—Mrs. Pauline O'Connor

St. Polycarp
B—Mrs. Lillian Standring
H—Richard Gillespie
M—Charles R. MacCauley
W—Mrs. Mary Keohane

STONEHAM

St. Patrick
B—Mrs. Ann Shannon
H—James Kirk
M—Kenneth Pearson
W—Mrs. Rose Masse

STOUGHTON

Immaculate Conception
B—Miss Natalie J. Lanigan
H—Guy Tardanico
M—Robert G. O'Donnell
W—Miss Mildred Halliden

Our Lady of the Rosary
B—Mrs. Evan Wikstron
H—Joseph W. McPherson
M—Joseph W. McPherson
W—Mrs. Evan Wikstron

St. James
B—Mrs. Francis X. Gourley
H—William J. Palmer, Jr.
M—Charles Driscoll
W—Mrs. F. X. Gourley

Bell Linen Service, Inc.

1310 COLUMBUS AVE., BOSTON, MASS. 02120

Renters of

COATS, APRONS, TOWELS, GOWNS, TABLE and BED LINEN

Servicing Metropolitan Boston, Framingham, Gloucester and Worcester

Telephones:

BOSTON:	FRAMINGHAM:	GLOUCESTER:	WORCESTER:
445-7330	445-7330	ENTERPRISE 5134	1 + 753-0331

AUTOMATIC FIRE ALARM COMPANY

(Boston Automatic Fire Alarm Div.)

SERVING

CHURCHES • SCHOOLS • CONVENTS
HOSPITALS
ESTABLISHED OVER 75 YEARS

Partial list of installations:—

CATHEDRAL OF THE HOLY CROSS, *Boston*
ST. CECILIA'S CHURCH, RECTORY AND HALL
ST. JAMES' CHURCH, *Boston*
ST. MATTHEW'S CHURCH, *Dorchester*
ST. GREGORY'S CHURCH, *Dorchester*
ST. GERARD'S HALL, *Jamaica Plain*
GATE OF HEAVEN CHURCH, *So. Boston*
ST. COLUMKILLE'S CHURCH, *Brighton*
CATHOLIC DIOCESAN BUILDING, *25 Granby St., Boston*

All the Above Have Been Equipped with the AERO-AUTOMATIC Fire Alarm System Which Assures the Fastest Possible Action IN AUTOMATICALLY DETECTING AND REPORTING FIRE.

JAMES H. TRAVERS, *Asst. Superintendent*
61 BATTERYMARCH ST., BOSTON
Dial 426-4984

The H. J. Dowd Co., Inc.

SERVING THE INSTITUTIONS
of the
ARCHDIOCESE OF BOSTON
for
OVER FORTY YEARS

* * *

PAPER AND SANITARY SPECIALTIES

300 Bent Street
Cambridge, Massachusetts 02141
547-8100

"A Regular Exhibitor at the Institute"

VERY IMPORTANT PAGES ARE 3-5; 129-137; 241-248

STOW

St. Isidore

B -Mrs. Mildred Seesny
H—Fabien Walker

SUDBURY

Our Lady of Fatima

B—Mrs. Daniel J. McCarthy
H—Paul Black
M—Martin J. Doyle
W—Mrs. Albert Bedard

St. Anselm

H—Harold Colpitts

SWAMPSCOTT

St. John the Evangelist

B—Mrs. Joseph F. Flynn
H—Edward Carroll
M—Lawrence Moran
W—Mrs. Harry Stinson

TEWKSBURY

St. William

B—Mrs. Richard Cluff
H—Fredrick Doherty
M—Frederick Doherty
W—Mrs. Richard Cluff

TOPSFIELD

St. Rose

H—John Hansbury
M—Donald F. Underhill
W—Mrs. John Minnehan

TOWNSEND

St. John

B—Mrs. Harry A. Marshall
H—Walter D. Carey
M—Walter D. Carey
W—Mrs. Harry A. Marshall

TYNGSBORO

St. Mary Magdalen

B—Mrs. John Barker
H—David Danforth
M—Paul Casey
W—Gertrude Callahan

WAKEFIELD

Most Blessed Sacrament

B—Mrs. Charles J. O'Leary
H—Alfred B. Flynn
M—Harold Killam
W—Mrs. Edward Du Breuil

St. Florence

B—Mrs. Joseph White
H—Robert J. Rich, Jr.
M—Robert Leis
W—Mrs. Herbert Welford

St. Joseph

B—Mrs. Genevieve T. Howatt
H—Bernard J. Walsh
M—Michael Collins
W—Ruth Hickey

WALPOLE

Blessed Sacrament

B—Mrs. Clara Jarvis
H—Joseph McManus
M—James D. Walsh
W—Mrs. Florence Hansen

St. Mary

B -Mrs. Eileen Cardarett
H Anthony J. Bruno
M -James D'Entremont
W Miss Mary M. Robinson

WALTHAM

Comforter of the Afflicted

B—Mrs. Joseph Frantantuno
H -John Livingston
M—John Livingston
W—Mrs. Anna Bridgita

Sacred Heart

H—Joseph Bonica
M—Benjamin Russo
W—Marie Mula

St. Charles Borromeo

B—Mrs. Myrtle M. Freeman
H—Joseph J. Gulloti
M—Joseph J. Gulloti
W—Mrs. John Creedon

St. Joseph

B—Yvonne LaForest
H—Paul Pelletier
M—Aramis Provencher
W—Mrs. Eveline Belliveau

St. Jude

B—Mrs. Barbara McCauley
H—Frank Dougherty
M—William McElroy
W—Mrs. Robert Champion

St. Mary

B—Mrs. Dennis J. Cronin
H—Joseph A. Glynn
M Thomas H. McNamara
W Mrs. John B. Jenney

WATERTOWN

Sacred Heart

B -Miss Margaret M. Sullivan
H—Harry Garafaro
M—Harry Garafaro
W—Miss Margaret M. Sullivan

St. Patrick

B Mrs. Mary Garoway
H—Maurice Carroll
M—Maurice Carroll
W Mrs. Mary Garoway

St. Theresa

B—Mrs. Daniel Igoe
H Norbert Comeau
M—Charles Mikulka
W—Mrs. Walter Madigan

WAYLAND

St. Ann

B—Mrs. Anthony Alesi
H—Richard McDermott
M—Richard McDermott
W Mrs. Anthony Alesi

St. Zepherin

B—Mrs. Pauline Bonavire
H—Kenneth J. Taner
M—Kenneth J. Taner
W—Mrs. Daniel Sullivan

WELLESLEY

St. John the Evangelist

B—Mrs. David Gentes
W—Mrs. David Gentes

St. James

B—Mrs. David B. McGoldrick
H—William T. Feeney
M—William D. Higgins
W—Mrs. Raymond Gosselin

St. Paul

B—Mrs. Robert Ervin
H Felix Juliani
M -Felix Juliani
W—Mrs. Robert F. Ervin

WEST BRIDGEWATER

St. Ann

B—Miss Winifred Ballsdon
H—Harry Pomeroy, Jr.
M—Richard Krugger
W—Mrs. R. J. Damato

WEST NEWBURY

St. Ann

H—John M. Leary
M—John Cole
W—Mrs. James McCarville

WESTFORD

St. Catherine

B—Mrs. Edwin D. Evans
H—James F. Thompson
M Edwin D. Evans
W Mrs. Edwin D. Evans

WESTON

St. Julia

B—Mrs. John A. Schuch
H—Anthony Capoccia
M—John J. Lawless
W—Mrs. John A. Schuch

WESTWOOD

St. Margaret Mary

B—Mrs. Margaret Early
H William P. Reynolds
M—Joseph L. Weider
W—Mrs. Leo J. Ash

WEYMOUTH

Immaculate Conception

B—Mrs. Catherine Grimes
H -Nicholas J. Morano
M—Nicholas J. Morano
W—Mrs. Catherine Grimes

Sacred Heart

B—Mrs. Josephine Small
H—Dennis J. Dempsey
M—Dennis J. Dempsey
W—Mrs. Doris Canavan

St. Albert the Great

B—Mrs. Jeanne Downes
H—Edward F. Pike
M Robert O'Sullivan
W—Elizabeth O'Connor

St. Francis Xavier

B—Mrs. Francis Bresnahan
H—Rudy Pompeo
M—Alexander MacIntyre
W—Mrs. Wallace T. Driscoll

St. Jerome

B Mrs. Bernard Grant
H—Joseph Curran
M—Joseph Curran
W—Mrs. Bernard Grant

WHITMAN

Holy Ghost

B—Mrs. Elmer A. West
H—Arthur Ohrenberger
M—Leo J. Lane
W—Mrs. J. Paul Murphy

WILMINGTON

St. Dorothy

B Gertrude Baldwin
H—Roland Desharnois
M—James O'Keefe
W—Lillian Tattersall

St. Thomas of Villanova

B—Mrs. Josephine Conners
H—John J. Donovan
M—Edward Shelley
W—Mrs. Mary Quandt

WINCHESTER

St. Mary

B—Mrs. Rita Griffin
H—Robert J. Costello
M Herbert Cleary
W—Mrs. Rita Griffin

Immaculate Conception

B—Mrs. Edward F. Bockhoff
H—John J. Driscoll
M—John J. Driscoll
W—Mrs. Edward F. Bockhoff

WINTHROP

St. John the Evangelist

B—Mrs. Roger Dodd
H—Arthur W. Leary
M—Angelo Giorgio
W—Mrs. Florence Testa

Holy Rosary

B Mrs. Clifford J. Amirault
H—John L. Cronin
M—James Hurley
W—Mrs. John Kirby

WOBURN

St. Anthony

B—Mrs. Ann Morgan
H—James Mace
M—Edwin Kimball
W—Mrs. Marcia D'Ianni

St. Barbara

B—Mrs. Francis Perry
H—John H. Lynch
M—Henry J. Wagner
W—Mrs. Henry DeStefano

St. Charles

B—Mrs. George Berardi
H—Paul Andrews
M—Paul Andrews
W—Mrs. Patrick Shaughnessy

St. Joseph

H—Joseph Valcour
M—Patrick J. McDonough
W—Mrs. James Doherty

WRENTHAM

St. Mary

B—Mrs. Peter E. Duguay, Jr.
H—James Dow
M—James Dow
W—Mrs. Peter E. Duguay, Jr.

Joseph A. LaRoche & Son

SUCCESSOR TO VAUGHAN-O'NEILL CO. AND W. H. H. JOHNSON

New Stained Glass Windows, also Renovating and Repairing

530 ATLANTIC AVE., BOSTON, MASS., 02110 Telephone 423-0335

PARTIAL LIST OF CLIENTS:

Cathedral of the Holy Cross, Boston
St. Mary's Church, Lawrence, Mass.
Sacred Heart Church, Lowell, Mass.
St. Gregory's Church, Dorchester, Mass.
Mission Church, Roxbury, Mass.
St. Jean The Baptist Church, Fall River
St. Mary's Church, Westbrook, Maine
Sisters of Jesus & Mary, Woonsocket, R. I.
Sacred Heart Church, Worcester, Mass.
St. Ann's Church, New Bedford, Mass.
Boston College

Visit Your Neighborhood

E. M. LOEW'S THEATRE

FINEST QUALITY and FASHIONS

IN FURS

Ted Duffy

99 CHAUNCY STREET

BOSTON, MASS. 02111

Telephone: LI 2-0140
LI 2-0141

DO YOU KNOW
YOU CAN BUY YOUR
ENVELOPES
ALL PRINTED
AT WHOLESALE
PRICES —
DIRECT FROM

Massachusetts
ENVELOPE COMPANY

655 ATLANTIC AVENUE
BOSTON, MASS. 02111

Dial 482-3400

VERY IMPORTANT PAGES ARE 3-5; 129-137; 241-248

MASSACHUSETTS STATE COURT CATHOLIC DAUGHTERS OF AMERICA

STATE SPIRITUAL DIRECTOR
His Eminence, Richard Cardinal Cushing

STATE REGENT
Mrs. James J. Mahan, 52 Village St., Medway

STATE VICE REGENT
Miss Margaret R. Rooney

STATE SECRETARY
Mrs. John J. Cray

STATE TREASURER
Miss Helen R. Higgins

STATE MONITOR
Mrs. Angelo Berlandi

STATE CHAIRMEN

BOWLING	Mrs. Kenneth Gowan
CIVIL DEFENSE & HIGHWAY SAFETY	Mrs. Cornelius Donovan
EDUCATION & STUDY CLUBS	Mrs. P. Henry Sheridan
JUNIORS	Mrs. John McKenna
LEADERSHIP WORKSHOPS & DISTRICT DEPUTIES	Mrs. Francis T. Cahill
LEGISLATION	Mrs. Edward Hanrahan
MUSIC-CHORAL GROUP	Mrs. John Kirby
PUBLIC RELATIONS	Mrs. Edward Walsh
EDITOR—C.D.A. TOP NEWS	Miss Josephine Desmond
RETREATS	Miss Helen Gaudette
SOCIAL SERVICE	Miss Katherine Reilly
VOCATIONS	Mrs. John Klein
WOMEN FOR DECENCY	Mrs. Lawrence Kenney
WORLD MISSIONS	Mrs. Robert McDonald

DISTRICT DEPUTIES

Mrs. Walter F. Busam
Mrs. Salvatore Bruno
Miss Teresa Caggiano
Mrs. Orville D. Carter
Mrs. George Cassidy
Mrs. Leo Cribben
Mrs. George DeLisle
Mrs. Paul Derrivan
Mrs. Frank DeTeso
Miss Mary Dugas
Mrs. George Flood
Mrs. James Fogarty
Mrs. John Foley
Mrs. Hugh Gilligan
Mrs. Walter Gnacek
Mrs. George Gosselin
Miss Anne Greeley
Mrs. Jeannette Iby
Mrs. Anthony Keany
Mrs. John Kelley
Mrs. Christopher Kelly
Mrs. Edward Kennedy
Mrs. Michael Kennedy
Miss Marie King
Mrs. Paul LeSage
Mrs. George Lynch
Miss Anna Madden
Miss Marguerite Mahoney
Mrs. Julio Marks
Mrs. John McCormack
Mrs. Daniel McGill
Miss Mary McKernan
Mrs. John Kiernan
Mrs. Arthur Monahan
Mrs. Robert O'Brien
Mrs. Anne Peluso
Mrs. William Phelps
Mrs. John Shack
Miss Catherine Spencer

Teaching - Rentals - Band - Orchestra - Bugle and Drum Corps Organizing

Get the Very Finest With

BEACON MUSICAL INSTRUMENT CO.

"THE CONN STORE"

229 STUART STREET
MOTOR MART BUILDING
BOSTON, MASS. 02116
482-6686

CONTRIBUTIONS IN SOUND

The Priceless Ingredient In Every Product In the Market Place Is the Honor and Integrity of He Who Makes It. Consider the Name Before You Buy.

Band and Bugle Corps Instruments
CONN - ARTLEY
GETZEN - BETTONEY

Percussion Instruments
LUDWIG - LEEDY
SLINGERLAND
ROGERS

Strings
PFRETZSCHNER
MORELLI
MEISEL

ALBERT J. WELCH CORP.

Contractors

EXCAVATING *LANDSCAPING*

ROADS AND PARKING AREAS

35 Electric Avenue Brighton, Mass. 02135

Dial 254-7550

M. H. GERRITS & CO.

FOR 80 YEARS . . . CUSTOM TAILORED

Cassocks, Cloaks, and Suits

For Prelates, Priests, Seminarians

PERFECT FITTING COLLAR
QUALITY WORKMANSHIP
FINEST IMPORTED & DOMESTIC MATERIALS

BLAKE BUILDING
59 TEMPLE PLACE — 501 WASHINGTON ST.
BOSTON, MASS. 02111
426-2974

PRELATIAL OUTFITS OFFICIAL IN SHADE

W-EZE

1260 On the Dial

Listen daily at 6:45 P. M.
for
Cardinal Cushing's recitation of the Rosary

AIR TRAILS NETWORK

W-EZE Boston	WCOL Columbus, Ohio
WKLO Louisville, Ky.	WIZE Springfield, Ohio
WING Dayton, Ohio	W-RIT Milwaukee, Wisconsin

MASSACHUSETTS STATE CIRCLE
DAUGHTERS OF ISABELLA

STATE CHAPLAIN
Rev. Joseph A. Beatty, 55 Commercial St., Weymouth 02188

STATE REGENT
Mrs. Charlotte L. Charron, Rear Elmwood Street, North Attleboro

PAST STATE REGENT
Mrs. Josephine L. Dowd

STATE VICE REGENT
Mrs. Catherine Lee

STATE TREASURER
Mrs. Julia Schofield

STATE CHANCELLOR
Mrs. Margaret Chase

STATE SECRETARY
Mrs. Mary Lou Silva

STATE MONITOR
Mrs. Mary Malinosk

STATE GUARD
Mrs. Minnie LaPointe

STATE SCRIBE
Mrs. Julia MacDonough

STATE BOARD OF TRUSTEES

Mrs. Adelaide Ahern

Mrs. Margaret Bysek

Since 1905 it has been . . .

Our 60th
Anniversary Year

CROWN SHADE & SCREEN CO.

for

★ WINDOW SHADES

★ SCREENS — DOOR — PIAZZA

★ VENETIAN BLINDS

★ STORM WINDOWS

Factory-General Office
44 LOCHDALE RD., BOSTON (Roslindale)

Telephone JA 4-5300—Connecting All Departments

WISE WOMEN SEW AND SAVE
And
BUY THEIR FABRICS AND SEWING SUPPLIES
At
THE SEW AND SAVE FABRIC DISCOUNT STORE
28-32 HARRISON AVE., BOSTON, MASS. 02111
Specializing In Fabrics For Uniforms For Drum & Bugle Corps and Schools
TEL: 542-9679
OPEN DAILY 7 A.M. — 6 P.M.

DEPENDABLE · INSURANCE
PAIGE
1876

JOHN C. PAIGE & COMPANY

BOSTON

NEW YORK PORTLAND ATLANTA LOS ANGELES

Educational Tours and Pilgrimages

- WASHINGTON
- NEW YORK
- MONTREAL
- QUEBEC

OR, TO ANY POINT OF YOUR CHOICE

Keep your group together by chartering a bus and take advantage of group rates at hotels and recreation areas.

Complete package plan arranged
For information, without obligation
call or write

Hudson Bus Lines

CHARTER DEPARTMENT
70 UNION STREET, MEDFORD, MASS. 02155
395-8080

For floors that are safe and attractive, that will take long punishing wear, use

HILLYARD

FLOOR TREATMENT

PRODUCTS

For a complete survey of your problems call Walter Elcock, 37-49 Medford St., Somerville, 868-6315 who will be happy to help you on any floor treatments you may have.

KNIGHTS OF COLUMBUS

19 BOYLSTON ST., BOSTON 02116 — STATE DEPUTY — JOHN J. McCULLOUGH — 536-1492

STATE OFFICERS

UPREME KNIGHT
Dr. John W. McDevitt
P. O. Box 1670
New Haven, Conn.

TATE CHAPLAIN
Rt. Rev. Christopher P. Griffin
Our Lady of the Railways Chapel, South Station

AST STATE DEPUTY
John T. Howland
129 Wood Ave., Mattapan

AST SUPREME KNIGHT
Hon. John E. Swift
245 Park Sq. Building, Boston

STATE SECRETARY
John M. Cataldo
150 Causeway St., Boston

STATE TREASURER
John E. Nugent
4 Cogswell Ave., Cambridge

STATE ADVOCATE
Gerard M. O'Meara
61 Freeland St., Mattapan

STATE WARDEN
Michael E. Faherty
21 Lunt St., North Quincy

STATE AUDITOR
Canice J. Wallace
1079 Monsanto Ave.,
Indian Orchard

EXECUTIVE SECRETARY
TRACK MEET CHAIRMAN
Domenic Restaino
202 Park Ave., Revere
State Office, 536-1492

ASST. EXECUTIVE SECRETARY
Elmer Kerr
104 James Ave., Tewksbury
536-1492

STATE HISTORIAN
J. Edward Keefe, Jr.
251 Pond Street, Jamaica Plain

STATE COMMITTEE CHAIRMEN

RATERNAL ACTIVITY
Joseph F. Page
6 Fallon Circle, Braintree

EMBERSHIP
Walter F. Doherty
66 Salem St., Woburn

UBLIC RELATIONS
Gerald F. Weidmann
68 E. Elm Ave., Wollaston

LOOD DONOR PROGRAM
(Boston)
Thomas F. Ford
16 Rice St., Brookline

YOUTH ACTIVITY AND COLUMBAN SQUIRES
George W. Kunerth
81 Arlington St., Brighton

SIX POINT PROGRAM
John M. Cataldo
150 Causeway St., Boston

CATHOLIC ACTIVITY
John G. McHale
35 Pond St., Stoneham

NEW COUNCIL DEVELOPMENT
Joseph Santosuosso, Jr.
195 Lake St., Brighton

COUNCIL ACTIVITY
Joseph Arena
96 Waldemar Ave., E. Boston

SPEAKERS' BUREAU
Frank P. McDonough
529 Poplar St., Roslindale

PAST STATE OFFICERS
Thomas F. McLaughlin, Jr.
17 Shirley Rd., Wellesley

HOSPITAL ASSISTANCE
Daniel J. Fitzgerald
179 Thompson St., Springfield

CEREMONIALS
James E. Brady
68 College Ave., Arlington

TRUSTEES ASSISTANCE
Allan Mac Intyre
15 Ronan St., Dorchester

EMPLOYEES BENEFIT
John T. Howland
129 Wood Ave., Mattapan

CIVIC, SOCIAL, LEGISLATIVE
Co-Chairmen
Hon. Frank W. Tomasello
Hon. Thomas J. Spring

DISTRICT DEPUTIES

DISTRICT 1
Arthur A. Vuillemot, Jr.
137 Onota St., Pittsfield

DISTRICT 2
Francis R. Guiles
32 Pease Ave., Dalton

DISTRICT 3
Joseph F. Tutty
86 Coleman St., Springfield

DISTRICT 4
Francis A. Sheehan
46 Allison St., Northampton

DISTRICT 5
Francis G. Hamel
250 Britton St., Fairview

DISTRICT 6
Daniel J. Fitzgerald
67 Haven Ave., Chicopee

DISTRICT 7
Leo R. Smith
42 North Brook Rd., Springfield

DISTRICT 8
Edmond W. Carpentier
37 Winslow St., Gardner

DISTRICT 9
David H. Curley
89 West St., Leominster

DISTRICT 10
Normand A. Benoit
51 Woodland Rd., Cherry Valley

DISTRICT 11
William B. Loughlin
783 Pleasant St., Winchester

DISTRICT 12
John F. Sullivan
4 Jordan Terrace, N. Grafton

DISTRICT 13
Joseph A. Todisco
5 Walnut Ave., Natick

DISTRICT 14
Frank De Lucia
248 Summer St., Franklin

DISTRICT 15
Michael J. Kovalski
19 Newport St., Dorchester

DISTRICT 16
John J. Barry
683 La Grange St., W. Roxbury

DISTRICT 17
Edward P. Callahan
40 High St., Charlestown

DISTRICT 18
Arthur A. Luciano
17 Rosewood St., Mattapan

DISTRICT 19
Herbert E. McCarron
9 Shenandoah St., Dorchester

DISTRICT 20
John J. Driscoll
23 Electric Ave., Somerville

DISTRICT 21
Robert L. Howland
34 Farwell Ave., Hyde Park

DISTRICT 22
F. Alvin Ricci
238 Reservation Rd., Hyde Park

DISTRICT 23
William T. Ahearn
816 E. 6th St., South Boston

DISTRICT 24
George D. Gillis
357 Manning St., Needham

DISTRICT 25
Normand E. Brunelle
146 Chiswick Rd., Brighton

DISTRICT 26
Paul J. DeMeo
1925 Commonwealth Ave.,
Auburndale

DISTRICT 27
James P. Curran
73 Bedford St., Lexington

DISTRICT 28
Edward C. Dwyer
16 Dwyer Circle, Medford

DISTRICT 29
T. Franklin Grady, Jr.
135 Summer St., Malden

DISTRICT 30
Clarence W. Enos
472 West St., Reading

DISTRICT 31
William C. Greene
38 Summer Hill St., Stoneham

DISTRICT 32
Albert C. Michaud
8 Green St., Salem

DISTRICT 33
William J. Lewis
5 Maple St., Saugus

DISTRICT 34
John D. Mulrenan
26 Oak St., Winchester

DISTRICT 35
Thomas A. Shanahan
5 Bradford Rd., Burlington

DISTRICT 36
William F. Tammany
21 Burnham Rd., Andover

DISTRICT 37
Arthur L. Bonneau
69 Union St., Methuen

DISTRICT 38
Richard E. Blinn
3 Pinewood Lane, Groveland

DISTRICT 39
Michael J. Taylor
1776 Lakeview Ave., Dracut

DISTRICT 40
Paul C. Kelly
93 Ames St., Quincy

DISTRICT 41
Forest L. Mason, Jr.
18 Earle St., Wollaston

DISTRICT 42
Dr. Harold W. Meyers
154 Atlantic St., N. Quincy

DISTRICT 43
Bernard F. White
171 Canton St., Randolph

DISTRICT 44
William L. Culbert
430 Nantasket Ave., Hull

DISTRICT 45
Clyde A. Craig
118 Lincoln St., N. Easton

DISTRICT 46
Lloyd H. Plasse
223 Commercial St., Whitman

DISTRICT 47
John P. Hall
1263 Central St., Stoughton

DISTRICT 48
John F. Byrnes
13 Boston St., Attleboro

DISTRICT 49
Fergus Bolton
155 Ruggles St., New Bedford

DISTRICT 50
John Zaretto
1023 Kenmore St., New Bedford

DISTRICT 51
Manuel S. White, Jr.
8 Oakwood Ave., Falmouth

DISTRICT 52
Edgar J. Bowen
134 Main St., Nantucket

THE FINEST BUSES FOR THE FINEST PEOPLE

BAND AND DRUM CORPS COMPETITIONS — WINTER SPORTS

ATHLETIC EVENTS — LONG DISTANCE CHARTER

NEW YORK WORLD'S FAIR — 1965

See the Famous Pieta in the Vatican Exhibit

For Information Call

QUEBEC
MONTREAL
ST. ANNE DE BEAUPRE

THE GRAY LINE, INC. } SHERATON-PLAZA HOTEL
RAWDING TOURS, INC. } BOSTON

Frank C. Hart, Promotion Manager

Telephone—536-2470

NEW YORK
WASHINGTON
NIAGARA FALLS

J. H. McNAMARA, INC.

Ready Mix Concrete

SAND, GRAVEL AND ROOFING GRAVEL

298 North Harvard Street, Allston, Mass.

Dial 782-3350 **Dial 893-7562**

KALER CARNEY LIFFLER & CO., Inc.

Insurance - since 1892

Telephone 542-7460

141 MILK STREET, BOSTON, MASS. 02109

VERY IMPORTANT PAGES ARE 3-5; 129-137; 241-248

CATHOLIC ASSOCIATION OF FORESTERS

347 Commonwealth Avenue
536-8880

Insurance Department
536-8221

BOSTON, MASSACHUSETTS 02115

HIGH STANDING COMMITTEE

High Chief Ranger
William A. Saverse
10 Grant Road
Dorchester

High Vice Chief Ranger
D. Raymond Taffe
462 Main Street
Haverhill

High Sec.-Treas.
Ralph J. Wheeler
104 Fairway Drive
West Newton, BI 4-6532

High Senior Conductor
Joseph F. Howard
65 Woodlawn Avenue
Jamaica Plain

High Junior Conductor
William P. Sullivan
29 Columbus Avenue
Holyoke

High Inside Sentinel
Harold F. Lee
10 Cottage Street
Wilmington

High Outside Sentinel
Mrs. Mary J. Clarke
49 Atherton Street
Roxbury

Junior Past High Chief Ranger
Walter F. Grayden
18 Maxwell Street
Dorchester

High Medical Examiner
Eugene F. Gorman, M.D.
91 Mt. Auburn Streeet
Watertown, WA 4-7960

High Court Trustees
Vincent P. O'Brien
139 Kensington Lane
Swampscott
Mrs. Virginia M. Davis
15 Brierwood Road
Braintree
Thomas M. Gemelli
36 Trapelo Street
Brighton

High Finance Committee
Edward I. Buckley
17 Longbow Road
Lynnfield
Mrs. Agnes L. Broderick
18 Lowell Mason Road
Medfield
John J. Wall
456 Trapelo Road
Waltham

High Court Chaplain
Rt. Rev. Harry M. O'Connor
9 F Street
South Boston, AN 8-1230

Corporation Counsel
Joseph A. McVeigh
79 Milk Street
Boston, LI 2-9800

Asst. High Sec.-Treas.
Patrick J. Lally
135 Freeman Street
Brookline, AS 7-3310

DISTRICT DEPUTIES

1A. **Miss Eleanor M. Lally, 135 Freeman Street, Brookline.**
Cathedral Ct. #1, Cheverus Ct. #6, St. Gregory Ct. #24, Holy Trinity Ct. #51, Highland Ct. #52, Carroll Ct. #57, St. Malachi Ct. #81, St. Cecilia Ct. #105, St. Clare Ct. #106, St. Josephine Ct. #138, Norfolk Ct. #145, Blessed Sacrament Ct. #187, Fr. O'Connor Ct. #202, Mt. Ida Ct. #250, Our Lady of Grace Ct. #257, Roxbury Ct. #325, Cardinal Cushing Ct. #326, Joseph T. Brennan Ct. #347.

1B. **John A. Allgaier, 47 Berwick St., Belmont**
Fenwick Ct. #3, St. Francis Ct. #4, Leo Ct. #5, Benedict Ct. #39, St. Augustine Ct. #46, Prospect Ct. #58, St. Othilia Ct. #118, Bay State Ct. #129, St. Gertrude Ct. #141, Bethlehem Ct. #144, Perpetual Help Ct. #151, St. Winifred Ct. #174, St. Louise Ct. #181, Fr. Scully Ct. #205, James M. Curley, Jr. Ct. #285, Winthrop Ct. #287, Rev. John S. McKone Ct. #289, Holy Name Ct. #219, Our Lady of Grace Ct. #317, Capt. Dennis F. O'Sullivan Ct. #322.

2. **Mrs. Alice E. Murphy, 13 Broad Street, Newburyport.**
Essex Ct. #16, Emerald Ct. #53, Phil Sheridan Ct. #71, Merrimack Ct. #72, Mystic Ct. #77, St. Monica Ct. #78, Danvers Ct. #84, St. Theresa Ct. #109, G. & M. Washington Ct. #116, Abraham Lincoln Ct. #128, Annunciation Ct. #130, Fr. Denvir Ct. #139, Lepanto Ct. #142, St. Helena Ct. #147, Wakefield Ct. #161, St. Rita Ct. #196, St. Isadore Ct. #214, St. Expedit Ct. #219, Malden Ct. #259, St. Gabriel Ct. #269.

3. **Miss Karen Walsh, 27 Bradfield Avenue, Roslindale.**
St. Bernard Ct. #44, Middlesex Ct. #60, St. Lawrence Ct. #61, St. Columbkille Ct. #65, Fr. Stack Ct. #162, Fr. Thomas McManus Ct. #208, Our Lady of Peace Ct. #263, Rev. Edmund Campbell Ct. #295.

4. **Mrs. Florida McCabe, 46 Hildreth Street, Marlboro.**
St. Matthew Ct. #122, St. Loretta Ct. #124, Marquette Ct. #156, Immaculate Conception Ct. #159, Wachusett Ct. #168, Charity Ct. #169.

5. **Anthony W. Gaboury, 110 Sanderson Street, Springfield.**
Holyoke Ct. #63, St. Valerian Ct. #111, McDermott Ct. #186, St. Lea Ct. #190, All Saints Ct. #227, Wiseman Ct. #231, Major John J. Leonard Ct. #238, St. Marie Ct. #249, Fr. Sherry Ct. #251, Catherine T. Leonard Ct. #262, Bishop John J. Nilan Ct. #348.

5A. **Mrs. Laura M. Thomas, 35 Noel Street, Springfield.**
Woronoco Ct. #245, Fr. Stone Ct. #247.

6. **Mrs. Ella C. Carberry, 91 Duncan Street, Fall River.**
Hendricken Ct. #74, St. Elizabeth Ct. #103, St. Ursula Ct. #123, St. Eulalia Ct. #164, Our Lady of Victory Ct. #165, St. Agatha Ct. #166, Mary A. Fallon Ct. #178.

7. **Harold F. Clifford, 179 West Street, Brockton.**
St. Mary Ct. #43, St. Catherine Ct. #62, Canton Ct. #67, Stoughton Ct. #69, St. Anthony Ct. #97, St. Rose Ct. #102, St. Joan of Arc Ct. #115, Commonwealth Ct. #137, Fr. McNulty Ct. #179, SS. Ambrose-Francis Ct. #324.

8. **Mrs. Susan M. Beauregard, 7 Alden Street, Plymouth.**
General Sherman Ct. #80, St. Beatrice Ct. #121, St. Nicholas Ct. #132, Magdalen Ct. #155, St. Aquinas Ct. #212, Mystical Rose Ct. #266.

ASSOCIATED MUTUALS, INC.

REPRESENTING THE KEMPER COMPANIES

Mutual Insurance

260 TREMONT STREET BOSTON, MASSACHUSETTS 02116

HUbbard 2-2400

All Forms of Casualty — Fire — Life and Accident & Sickness Insurance

EXCELLENT SERVICE

Nick's Restaurant

100 WARRENTON STREET
BOSTON
Dial 482-0930

SUPERB CUISINE

day and night

Rapid Service Press

375 Broadway — Boston 02111

Telephone 423-3100

Letterpress *Offset*

Dial 864-1380

Charles P. Blouin, Inc.

SHEET METAL
VENTILATING
AIR CONDITIONING
REFRIGERATION
CONTRACTORS

275 COLUMBIA ST. CAMBRIDGE 02139

VERY IMPORTANT PAGES ARE 3-5; 129-137; 241-248

ANCIENT ORDER OF HIBERNIANS

MASSACHUSETTS STATE BOARD

NATIONAL PRESIDENT—Patrick Hogan, 48 Woodrow St., Stamford, Conn.

STATE OFFICERS

Chaplain
Rev. John J. Grant
49 Franklin, Street, Boston

President
Robert T. Smith
11 Sycamore St., Somerville

Vice President
Daniel F. Herlihy
2 Varnum St., Worcester

Organizer
Gerald Degnan
7 Old Depot Rd., Oxford

Secretary
Frank A. Calnan
792 Summer St., Lynn

Treasurer
Paul E. Tierney, K.M.
1611 Centre St., Newton

Historian
John McKiernan
108 Chittick St., Hyde Park

Irish Mission Director
John Mullaney
38 Parsons St., Brighton

Junior Past President
Robert J. Tweed
12 Colfax St., Peabody

Catholic Action
Aloysius L. Creeden
312 Boylston St., Brockton

Freedom for All Ireland
Fred Coakley
14 Welsh St., Malden

Constitutional, Ritual, Progress
Paul Powers
60 Bates Ave., Worcester

Sports
Richard Johnson
120 Riverside St., Watertown

COUNTY PRESIDENTS

Berkshire
William Egan
East Demming St., Dalton

Bristol
Michael C. Quinn
113 Allen St., New Bedford

Essex
William J. Wheelock
19 Houston Place, West Lynn

Middlesex
Joseph Fitzpatrick
26 Monument St., Marlboro

Norfolk
George W. Walsh
20 Newton Ave., E. Braintree

Plymouth
Hugh P. Caffrey
23 Wellington St., Brockton

Suffolk
Michael Hurley
748 E. 5th St., So. Boston

Worcester
John F. Guerin
1294 Main St., Worcester

DIVISION PRESIDENTS

BERKSHIRE COUNTY
Division 5, Pittsfield
William Egan
E. Demming St., Dalton

BRISTOL COUNTY
Division 7, New Bedford
Martin W. Garrity
192 Middle St.
Division 8, North Easton
Gerald Groom
67 Pine St., Eastondale

ESSEX COUNTY
Division 8, Lawrence
Hon. Thomas J. Lane
92 Abbott St.
Division 10, Lynn
John J. McCarthy
74 High Rock St.
Division 11, Peabody
Thomas Nolan
14 Summit Terrace
Division 14, Haverhill
D. Raymond Taffe, Sr.
462 Main St.
Division 18, Salem
George Carpenter
10 Shileher St.

HAMPDEN COUNTY
Division 1, Holyoke
William F. Welch
91 Martin St.
Division 6, Springfield
William J. Wynne
163 El Paso St.

MIDDLESEX COUNTY
Division 12, Malden
James J. Lucey
132 Quincy St.
Division 14, Watertown
Richard T. Johnson
120 Riverside St.
Division 16, Marlboro
Joseph R. Fitpatrick
26 Monument Ave.
Division 19, Lowell
Elmer Rynne
109 Fairmount St.
Division 30, Framingham
John McGrath
13 Wellington St.
Division 35, Newton
Nicholas McGrath
244 California St.

NORFOLK COUNTY
Division 6, Weymouth
George W. Walsh
20 Newton Ave., East Braintree
Division 9, East Weymouth
J. Emmet Reidy
44 Raymond St., East Weymouth

PLYMOUTH COUNTY
Division 1, Brockton
John Sheehan
193 Forest Ave.
Division 5, Brockton
Hugh P. Caffrey
23 Wellington St.

SUFFOLK COUNTY
Division 14, Brighton
John C. Mullaney
38 Parsons St.
Division 36, South Boston
Patrick Malone
Sixth St.

WORCESTER COUNTY
Division 4, Leominster
Charles H. Bowers
98 Cottage St.
Division 5, Spencer
William J. Bower
29 Lincoln St.
Division 8, Clinton
P. Joseph Kilcoyne
105 Beacon St.
Division 36, Worcester
William T. Fleming
66 Pineview Ave.

PAST STATE PRESIDENTS

Hon. John E. Fenton
P. Frank Kean
Paul E. Tierney, K.M.
William P. Sullivan
Hugh A. Moriarty
Kenneth McElligott
Walter J. O'Leary
Robert J. Tweed

Massachusetts Co-operative Bank

1442 DORCHESTER AVENUE
DORCHESTER, MASS.

EDWARD W. O'HEARN
President and Treasurer

EMIL A. RETZEL
Vice President

CATHERINE M. DWYER
Assistant Treasurer

PATRICK E. O'HEARN
Clerk

Telephones
LAfayette
3-2923
3-2924
3-2925

132 & 134 Canal St.
Boston 02114

BROOKS, GILL & COMPANY, INC.

IMPORTERS, 60 YEARS ON CANAL STREET

ORIENTAL RUGS

BOSTON'S LARGEST RUG SPECIALTY STORE

For comfort
and convenience

BOSTON'S
FAMOUS
Parker House
WHERE GRACIOUS SERVICE
IS A CENTURY-OLD
TRADITION
Tremont
at School St.

Andrew Sherrard
Vice-Pres. and Gen. Manager

THE BEST PROTECTION
for you and your family
REGARDLESS OF AGE

BLUE CROSS BLUE SHIELD

By cooperating together . . . doctors, hospitals and Blue Cross - Blue Shield provide hospital-medical-surgical care on a community basis.

BLUE CROSS - BLUE SHIELD
133 Federal Street
(2 blocks from South Station)
Boston 6, Massachusetts

Other offices in: Brockton, Lawrence, New Bedford, Pittsfield, Springfield, Worcester

FLOORING CONTRACTORS

RUBBER TILE
CORK TILE
WALL COVERINGS
ASPHALT TILE
VINYL PLASTIC TILE

M. FRANK HIGGINS CO. INC.

20-24 East Street
BOSTON 02111
DIAL 542-3614—542-3615

LINOLEUM
SPONGE RUBBER KNEELERS
CERAMIC TILE
LINOLEUM TILE

VERY IMPORTANT PAGES ARE 3-5; 129-137; 241-248

AUXILIARY – ANCIENT ORDER OF HIBERNIANS

NATIONAL VICE PRESIDENT
MISS KATHLEEN C. ROCHE, New Bedford

STATE OFFICERS

PRESIDENT
Mrs. Anna A. Ryan
94 County St., New Bedford

VICE PRESIDENT
Mrs. Mary Waters
5 Stevens Street, Peabody

SECRETARY
Mrs. Frances P. Hamre
61 Mooreland Street, Springfield

TREASURER
Miss Mary Hughes
175 Walnut Street, Wellesley Hills

HISTORIAN
Miss Marian Fitzgerald
3 Perkins Sq., Jamaica Plain

PAST NATIONAL AND STATE PRESIDENTS

Miss Mary Kinsella
47 Linden St., Salem

Miss Mary E. Hurley
38 Royal Rd., Belmont

PAST STATE PRESIDENTS

Miss Mary E. Gleason
12 Mansfield Road, Wellesley Hills

Miss Helen I. Barry
58 Rimmon Ave., Chicopee

Miss Helen L. Condrick
29 Grove St., East Weymouth

Miss Margaret M. Webb
35 Milton St., Lawrence

Miss Kathleen C. Roche
915 Peckham Rd., New Bedford

Miss Adele Neal
132 A. St., Saxonville

Mrs. Alice C. Enos
3 Crowes Lane, Hingham

COUNTY PRESIDENTS

BRISTOL
Miss Margaret Brophy
33 Pine Street, Eastondale

BERKSHIRE
Mrs. Mary Potter
40 Stoddart St., Pittsfield

ESSEX
Mrs. Mary McGrane
14 Conant Street, Salem

HAMPSHIRE
Mrs. Alicia Aubrey
25 Clement St., Northampton

HAMPDEN
Mrs. Elizabeth Riley
Acker Circle, Chicopee

MIDDLESEX
Mrs. Annie Harper
11 Channing Street, Newton

NORFOLK
Miss Margaret Welch
14 Nelson Street, Dorchester

PLYMOUTH
Mrs. Lena Haskell
8 Beach Street, Brockton

SUFFOLK
Mrs. Mary Ambrosino
233 Bennington St., East Boston

WORCESTER
Mrs. Helen C. O'Connell
3 Kilby Street, Worcester

Knowles CHURCH CONTRACTORS 20-22 RAWSON STREET DORCHESTER, MASS. GEneva 6-2620 (Take Andrew Square exits off Southeast Expressway.)

CHURCH GOODS and APPOINTMENTS • CHURCH FURNITURE • CHURCH DECORATING • STATUARY and REDECORATING

In this, our 39th year, we again extend our thanks to kind friends amongst the Religious and our Government for being able to report the following recent installations:

MARBLE. Statues outside Blessed Sacrament, Saugus; St. Margaret's, Burlington; St. Isidore's, Stow; St. Anthony's, Allston; Precious Blood, Dover; St. Julia's, Weston; St. Thomas, Wilmington; St. Dorothy's, Wilmington; St. Adelbert's, Hyde Park.

OAK ALTARS. St. Joseph's Church, Peabody; Carmelite Chapel, Peabody Shopping Centre; 15 oak altars, U. S. Army; Colonial Pews and Appointments, U. S. Naval Air Station, So. Weymouth; Pews, Altars, etc. of 3 Chapels in Fort Devens; 60 pews in D'Youville Manor Chapel, Gray Nuns, Lowell.

CHAPELS. Entire furnishings of Altar, Pews, etc. St. John of God Hospital, Brookline; St. Mary's Convent, Andrew Sq., So. Boston; Pews, statuary, etc. of St. Kevin's Convent, Dorchester.

STAINED GLASS WINDOWS. St. Isidore's Church, Stow; St. Mary's, Hanover; St. John of God Hospital, Brookline.

CHURCH DECORATING. St. Therese's Church, Methuen; St. Patrick's Brockton.

CARVED WOOD STATUARY. Precious Blood, Dover; St. Adelaide's, Peabody; St. Lucy's, Methuen; St. Francis Xavier Cabrini Church, No. Scituate.

NEW ALUMINUM KNEELERS AND CUSHIONS. St. Mary's Church, Winchester; St. John's Convent, Salem; St. Leonard's, Boston.

S. S. PIERCE CO.

Purveyors to convents, schools, hospitals and other Catholic institutions.

QUALITY, SERVICE, GOOD VALUE AND RELIABILITY

S. S. PIERCE CO.
Institutional Division

133 Brookline Avenue, Boston 536-7600

Investments

F. L. PUTNAM & CO., INC.

77 FRANKLIN STREET

BOSTON, MASS. 02110

Member—BOSTON STOCK EXCHANGE

DIAL 542-2340

SACRISTY AND RECTORY SAFES

Protect vital church records—Baptismal, First Communion, Confirmation, Marriage, Death—from fire in a Mosler Rectory Safe.

Specially arranged Sacristy safes to guard Sacred Vessels from theft and burglary.

For information on other sizes and types of safes to meet your individual needs, write or telephone.

IF IT'S MOSLER . . . IT'S SAFE

The **Mosler Safe** Company Since 1848

BEAR HILL INDUSTRIAL PARK
ROUTE 128, WALTHAM, MASS. 02154
Dial 899-1460

ARCHDIOCESAN COUNCIL OF NURSES

Affiliated with the National Council of Catholic Nurses
Founded by His Eminence, Richard Cardinal Cushing, Archbishop of Boston, April 1948
The Largest Council of Catholic Nurses in America

SPIRITUAL DIRECTOR
Reverend J. Joseph Kierce, 35 Virginia Street, Dorchester

PRESIDENT
Kathleen M. Burke, R.N., 20 Nottingham Street, Dorchester

SECRETARY
Eileen Buckley, R.N., 510 Sherman Street, Canton (828-5739)

CHAPTERS

Guild of the Immaculate Conception
President—Mary Lutfy, R.N., 54 Elm Field Rd., Saxonville.
Chaplain—Rev. Timothy Sullivan, 830 Worcester St., Framingham.

Guild of St. Camillus
President—Dorothy Dollard, R.N., 3 Pearl St., Waltham.
Chaplain—Rt. Rev. William F. Sullivan, Metropolitan State Hospital.

Guild of Our Lady of Fatima
President—Rosemary Dunn, R.N., 30 Elm View Place, Dedham.
Chaplain—Rev. William C. Burckhart, 547 Washington St., Norwood.

Guild of St. Augustine
President—Lucy Mahoney, R.N., 21 Pierce Ct., North Weymouth.
Chaplain—Rt. Rev. John McShea, 261 Pleasant St., South Weymouth.

Guild of St. Jude
President—Mary Vacca, R.N., 22 Harrison Road, Canton.
Chaplain—Rev. Arthur H. Doherty, 600 Washington St., Canton.

Guild of St. Catherine of Siena
President—Phyllis Connolly, R.N., 200 Aspen Rd., Swampscott.
Chaplain—Rt. Rev. John W. Lynch, 571 Boston St., Lynn.

Guild of Our Lady, Help of the Sick
President—Catherine MacGibbons, R.N., 238 Old Ferry Rd., Haverhill.
Chaplain—Rev. Harold Lawson, St. Patrick's Rectory, Lawrence.

Guild of St. Radegonde
President—Mildred A. Picone, R.N., 2 Academy Hill Rd., Brighton.
Chaplain—Very Rev. Francis J. Gilday, S.J., 761 Harrison Ave., Boston.

Guild of Our Lady of Perpetual Help
President—Ellen A. Salaba, R.N., c/o Children's Hospital, Longwood Ave., Boston.
Chaplain—Rev. Raymond Whelan, C.SS.R., 1545 Tremont St., Roxbury.

Mother Cabrini Guild
President—Elizabeth M. Doherty, R.N., 4 Banner Drive, Woburn.
Chaplain—Rev. Walter McDonough, 280 Main St., Woburn.

Guild of St. Richard
President—Mary Corcoran, R.N., 24 Draper St., Brockton
Chaplain—Rev. Joseph F. Gough, Veterans' Hospital, Brockton

Star of the Sea Guild
President—Mary Palmer, R.N., 3 Tremont St., Beverly.
Chaplain—Rev. Thomas Hudgins, St. John's Preparatory School, Danvers.

Guild of Our Lady of Merrimack Valley
President—Catherine T. Clowery, R.N., 3 Thompson Court, Lowell.
Chaplain—Rev. Donald J. Blackwell, O.M.I., 3 Fayette St., Lowell.

Guild of the Little Flower
President—Theresa A. Whelan, R.N., 130 Summer St., Somerville.
Chaplain—Rev. Edward Gaudette, 179 Summer St., Somerville.

Guild of St. Leo
President—Catherine M. Cochrane, R.N., 39 Edwards St., Quincy.
Chaplain—Rev. Leo Lynch, 21 Gay St., Quincy.

Guild of St. Margaret
President—Marie McGuiness, R.N., 94 Alexander St., Dorchester.
Chaplain—Rev. Richard O'Halloran, 800 Columbia Rd., Dorchester.

Guild of St. Mark
President—Mary Peters, R.N., 180 Morton St., Jamaica Plain.
Chaplain—Rev. Mark Carr, 170 Morton St., Jamaica Plain.

Guild of St. John Vianny
President—Grace Felmann, R.N., M.Ed., 30 Westglow St., Dorchester.
Chaplain—Rev. Celsus Repole, O.F.M.Cap., St. Lawrence Friary, Milton.

Guild of the Visitation
President—Leah Rush, R.N., 125 Summer St., Somerville.
Chaplain—Rev. William Wolkovich, 432 Windsor St., Cambridge.

Guild of St. Joseph
President—Elizabeth Tate, R.N., 37 Washington St., Stoneham.
Chaplain—Rev. James H. Coffey, 51 Winthrop St., Medford. Hillside.

Guild of St. Veronica
President—Katherine McNamara, R.N., 226 Trapelo Rd., Belmont.
Chaplain—Rev. Thomas B. Morgan, 147 Main St., Waltham.

+ + + +

CATHOLIC PRACTICAL NURSE ASSOCIATION

CHAPLAIN
Rev. John D. Silk, Holy Ghost Hospital, Cambridge

PRESIDENT
Iris Sullivan, L.P.N., 222 Newbury St., Boston

FOR OIL HEATING CHOOSE A GLENDALE
America's Most Efficient Oil Burner
FAMOUS READING ANTHRACITE - BITUMINOUS (soft) COAL
GLENDALE COAL & OIL COMPANY
Telephone 242-0800

ANCIENT ORDER *of* HIBERNIANS

FOR INFORMATION AND APPLICATION BLANKS
Write To

ROBERT T. SMITH
State President
11 Sycamore Street
Somerville 02145

DANIEL F. HERLIHY
State Vice President
2 Varnum Street
Worcester 01603

GERALD DEGNAN
State Organizer
7 Old Depot Road
Oxford 01540

PAUL E. TIERNEY
State Treasurer
1611 Centre Street
Newton 02161

FRANK A. CALNAN
State Secretary
792 Summer Street
Lynn 01905

Oldest Catholic Fraternal Organization In America

Charles D. Sheehy, Inc.

PHILLIPS EXPANSION DRILL SHELLS
STEEL AND WROUGHT IRON PIPE
JENKINS AND FAIRBANKS VALVES
"TUBE TURNS" AND WELDING FLANGES
H. B. SMITH BOILERS
PETRO STEEL UNIONS

570 EAST FIRST STREET

South Boston 27, Mass. 02127 **268-9740**

FERRIS & MAHONEY COMPANY

Dial 325-1260 Dial 325-1260

PLUMBING and GAS PIPING CONTRACTORS

73 MT. CALVARY ROAD — Boston 02131

Mass. Lic. 4924

SPECIALIZED GROUPS

SPIRITUAL AND CULTURAL

THE AUSTIN GUILD

Lawrence, Massachusetts

Membership: Catholic men and women between the ages of 21 and 35 from the Greater Merrimack Valley area.
Purpose: To provide social, cultural and spiritual activities for its members.
Meeting: Third Sunday of each month.
PRESIDENT: Raymond G. Wilson, Salem, N.H. (898-2233)
VICE PRESIDENT: James R. Masto, Lawrence (683-0730)
SECRETARY: Linda A. Goebel, Methuen (683-0722)
TREASURER: Carol M. Bashan, No. Andover (686-6560)
SPIRITUAL DIRECTOR: Rev. Raymond Devettere, St. Michael's Church, North Andover.

BELLARMINE ACADEMY OF BOSTON

Purpose: Educational and Missionary Projects of the Jesuit Foreign Missions of New England.
PRESIDENT: Mrs. Joseph Devine, 68 Adams St., Dorchester (265-2919)
SECRETARY: Mrs. Timothy Donoghue, 99 Beaumont St., Dorchester (436-3391)
SPIRITUAL DIRECTOR: Rev. Benedict J. Reilly, S.J.
Meetings: 126 Newbury Street, Boston 02116.

CAMPION CLUB OF BOSTON

126 Newbury Street, Boston 02116

536-7224

Membership: Catholic young men and women who are interested in working for the success of the Missions of the New England Province of the Society of Jesus.
Programs: Mission Work; Social.
PRESIDENT: Richard Morissette.
SPIRITUAL DIRECTOR: Rev. Thomas F. Hussey, S.J.

CATHOLIC ACCOUNTANTS GUILD

Established 1953

Purpose: To promote Catholic principles by fostering, stimulating and maintaining among its members high standards of religious and ethical ideals and practices.
Membership: 300 men. (Membership open to practising Catholics, residents or employees) in the Archdiocese of Boston who fulfill any of the following requirements:
a. Are Certified Public Accountants;
b. Hold college degree with a major in accounting who have had three years of accounting or business experience;
c. Are accountants, auditors or teachers of accounting with three years of practice or service in that capacity;
d. Are financial executives with at least one year in that capacity.
Meetings: Last Thursday of months, January, April, September, November at various locations.
MODERATOR: Rt. Rev. Francis S. Shea, D.D.
PRESIDENT: John J. McIsaac
VICE PRESIDENT: John J. Walsh
TREASURER: William H. Wildes
SECRETARY: Thomas H. Murphy, 60 State St., Boston 02109.

CATHOLIC ALUMNI SODALITY

536-8440

Established 1899

Membership: Roman Catholic men who are holders of degree from an approved college, university, school of graduate study or graduates of the United States Air Force, Naval, and Military Academies.
Meeting: 1st Sunday of each month, following 9:00 Mass at the Immaculate Conception Church, Boston.
PRESIDENT: Hon. Wilfred J. Paquet
SPIRITUAL DIRECTOR: Very Rev. Francis J. Gilday, S.J.
SECRETARY: George B. Donaldson, Boston College.
TREASURER: Charles J. Reardon, Boston University.
REGISTRAR: Robert Foye, Northeastern.
MASTER OF PROBATIONERS: J. Leo O'Brien, Suffolk Univ.
EDITOR: Thomas C. Heffernan, Boston College.
MEMBERS OF THE BOARD: Leo J. Burke, Boston University; Thomas E. Dwyer, Boston College; Michael A. Heffernan, Holy Cross; Richard T. Horan, Boston College; Charles J. D. Regan, M.D., Dartmouth; John A. Ronan, Northeastern; Thomas M. Simmons, Loyola University; David Wood, M.D., University of Hong Kong.

CATHOLIC GRADUATES CLUB OF GREATER BOSTON, INC.

761 Harrison Avenue, Boston 02118

Membership: Catholic men and women who are college graduates.
Programs: Catholic Action; Social;
Activity Groups: Bowling, Bridge, Discussion. Literary, Theatre. Theology, Outings.
PRESIDENT: George McLaughlin, (325-1312)
VICE PRESIDENT: William R. Keyes (329-9555)
CHAPLAIN: Rev: Thomas F. Casey, H.E.D. (254-2610)
MEMBERSHIP CHAIRMEN: David C. Nealon (924-0577) 20 Bromfield St., Watertown: Carolyn J. Bascom (566-5199) 175 Kent St. Brookline.

CATHOLIC LAWYERS' GUILD

P.O. Box 85, Boston 02101

Established 1958

Membership: Catholic lawyers who reside or practice in the Archdiocese of Boston.
Legal Name: Catholic Lawyers' Guild of the Archdiocese of Boston.
Patron: Saint Ives.
Purposes: To disseminate Catholic principles relevant to the conduct of members of the Bar; to promote the practice of the traditional ethics of the legal profession; to encourage the study of the fundamental moral and legal principles which underlie American society; to widen and deepen the intellectual and religious culture of its members—all in due conformity and harmony with revelant Catholic doctrine and teaching.
SUPREME CHAPLAIN: His Eminence, Richard Cardinal Cushing, D.D., LL.D.
CHAPLAIN: The Reverend James A. O'Donohoe, J.C.D.
PRESIDENT: Charles W. O'Brien.
VICE PRESIDENTS: Francis J. Vaas, William M. Hogan, Jr., Helen L. Watson.
SECRETARY: Mary E. Lennon.
TREASURER: John Clarke Kane

FIRST FRIDAY CLUB

St. Joseph's Retreat League

Sullivan Sq., Charlestown 02129

Membership: First Friday communicants who are desirous of having luncheon at a designated place each First Friday and to listen to a speaker on some related subject. Members are notified by postcard monthly as to place and time.
Purpose: Increased devotion to the Sacred Heart of Jesus by making Catholic men First Friday conscious.
SPIRITUAL MODERATOR: Rev. Robert A. Hewitt, S.J. (242-2550)

GUILD OF ST. APOLLONIA

Established April 20, 1920

Membership: 500 Greater Boston Catholic dentists.
Purpose: Performance of Social service projects and furtherance of spiritual, professional and intellectual interests of membership.
Projects: Dental examinations of parochial school children; establishment of dental clinics; dental treatments for Catholic institutions of the Archdiocese.
Feast of St. Apollonia—February 9
HONORARY PRESIDENT: Richard Cardinal Cushing.
PRESIDENT ELECT: Dr. Walter E. Harwood
VICE PRESIDENT: Dr. Timothy J. Toomey, Jr.
SPIRITUAL DIRECTOR: Rev. Vincent J. Mackay.
TREASURER: Dr. Edward J. Burke, 685 Centre St., Jamaica Plain 02130.
SECRETARY: Dr. Martin J. Dunn, 1842 Dorchester Ave., Dorchester 02124.
AUXILIARY: League of St. Apollonia.
PRESIDENT: Mrs. James J. Monahan, 42 Lyall St., West Roxbury 02132.

GUILD OF ST. LUKE

Membership: Catholic physicians who reside and practice in the Archdiocese of Boston.
Legal Name: Guild of St. Luke, Boston Chapter.
Purpose: Development of a closer union among its members and a better understanding of moral and ethical principles.
PRESIDENT: Richard M. Dart, M.D.
VICE PRESIDENT: James M. Doonan, M.D.
SECRETARY: Francis E. Smith, M.D. (924-7670).
TREASURER: Thomas F. Silva, M.D.
CHAPLAIN: Very Rev. Francis J. Gilday, S.J.

NOCTURNAL ADORATION SOCIETY

St. Clement's Archdiocesan Eucharistic Shrine
Boylston and Ipswich Streets, Boston 02215

Membership: Approximately 2,500 Catholic men of Greater Boston.
Legal Name: Nocturnal Adoration Society.
Program: Currently Nocturnal Adorers keep vigil on the first Tuesday night of each month and throughout the Wednesday and Friday nights of each week.
PRESIDENT: James F. Murphy.
VICE PRESIDENTS: Henry J. Fandel, Thomas G. Dolan
TREASURER: Paul Lawler.
RECORDING SECRETARY: Edward Connelly.
CORRESPONDING SECRETARY. Robert Malatesta.
CAPTAIN OF HOUR LEADERS: Frank C. Keaney.
SPIRITUAL DIRECTOR: Rt. Rev. Thomas J. Finnegan, Jr. (254-0100).

OPUS DEI

Purpose: An Association of Catholic faithful dedicated by a specific vocation to seek Christian perfection and to do apostolic work within their own state in life, and within the practices of their own profession or occupation in the world. In Boston it operates three residences; Bayridge Residence, Trimount House, Elmbrook.

SERRA CLUB OF BOSTON

Established 1947

Purpose: Fostering of vocations and financial support to Diocesan Seminaries.
Membership: 150 Catholic men.
Meetings: 2nd Thursday, Mass for Vocations at the Shrine of the Holy Spirit, 5 Park St.; 4th Thursday, dinner meeting, 1 Arlington St., Boston
PRESIDENT: Charles J. Robinson
VICE PRESIDENT: Leo McCafferty
SECRETARY: Peter Fortuna, (426-2600, Ext. 508).
TREASURER: James V. Duffy.
CHAPLAIN: Rt. Rev. Thomas J. Finnegan, Jr.

Business: 323-3202 Residence: 522-9667

A. FLYNN & SONS

Caterers

WEDDING RECEPTIONS • BUFFETS • BANQUETS • OUTINGS • CLUB MEETINGS

COMMUNION BREAKFASTS

448 HYDE PARK AVENUE ROSLINDALE

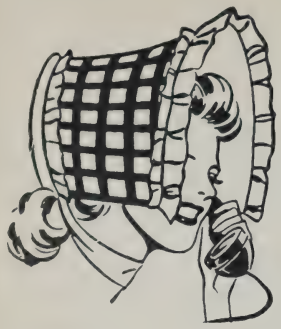

Call on **WHITING**

for the finest, freshest in dairy products.

There is a difference!

Daisy Meadows

WHITING MILK COMPANY

Dial 242-2860

FAirview 7-5715 FAirview 3-1006

Hart Brothers Caterers, Inc.

FOR ALL OCCASIONS

Weddings — Banquets — Showers

Buffets — Communion Breakfasts

WE ARE UNION CATERERS

Office and Commissary

50 New England Avenue, Dorchester, Mass. 02124

League of Catholic Women

1 ARLINGTON STREET BOSTON, MASSACHUSETTS

Honorary President

HIS EMINENCE, RICHARD CARDINAL CUSHING

Officers

MRS. GEORGE L. PUMPHRET
President

MRS. WILLIAM L. GRAHAM
First Vice President

MRS. JOHN E. CRONIN
Second Vice President

MRS. HUGH A. CARNEY
Recording Secretary

MRS. JOHN E. HURLEY
Financial Secretary

For Information — Call CO 6-1720

TURNER FISHERIES

INCORPORATED

Specialists in Hotel, Restaurant and Institutional Service

#1 FISH PIER RD., BOSTON, MASS. 02110
HA 6-6530

JAMES F. TURNER, *President*

W. F. MOLONEY
Assistant Manager

M. J. MOLONEY
Sales Manager

WOMEN'S ORGANIZATIONS

(Names Must Be Forwarded By September 15, Annually)

AIDS TO MISSIONS

Alofa Malia Club
Mrs. John Doran, President
17 Oak Sq. Ave., Brighton

The Catholic Center
Miss Mary A. Been, President
71 Crawford St., Dorchester

Clementinae Guild
Miss Nancy Wilcox, President
48 Liberty Ave., Somerville

Discalced Carmelite Mission Guild
Mrs. Leo Murphy, President
118 Keystone St., West Roxbury

Immaculate Conception Damien Guild
Mrs. Margaret R. Sullivan, Director
37 Fells Ave., Medford

LaSalette Burma Mission Club
Mrs. Edward Cox, President
Green St., Woburn

Maria Assunta Guild
Miss Mary M. Melanson, Representative
41 Pleasant St., Revere

Maryknoll Sisters League
Mrs. Robert Keegan, President
40 Fernwood Rd., West Newton

Mother Kevin Guild
(Franciscan Missionary Sisters of Afirca—Men and Women)
Laurence E. Stevens, President
120 Foster St., Brighton

Our Lady's Mission Circle
Miss Grace C. Nulty, President
35 Gilbert Road, Belmont

Our Lady's Mission Club
Miss M. Dorothea Shaunessy, President
26 Trapelo Rd., Belmont

Our Lady of Grace Society, Inc.
Rev. Achille Lhermitte, O.M.I., Director
784 Merrimack St., Lowell

Sen Fu Club
Miss Helen V. McMahon, President
105 Bunker Hill St., Charlestown

St. Columban Sisters' Guild
(Men and Women)
Mr. Gerard E. Hayes, President
52 Joy St., Boston

Xavier Guild
Mrs. Gerard P. Hicks, President
20 Appleton Rd., Needham

Xavierian Mission League
Mrs. Linda Torraco, President
51 Leicester St., Brighton

AUXILIARIES TO SCHOOLS OR CENTRES

Boston Chapter, Trinity College Alumnae
Miss Joan E. Horrigan, President
102 Arlington St., Newton

Boston Manhattanville Club
Mrs. James W. Scanlan, President
5 Alesworth Ave., Winchester

Botolphian Guild
(Boston College High School)
Mrs. Nelson Canniff, President
15 Adams St., Norwood

Cardinal Cushing College Guild
Mrs. Thomas Lee, President
18 Sheldon Rd., Watertown

Cardinal Cushing Guild of Broadway
Mrs. Anna Mullaney, President
117 Standish St., Quincy

Caritas
Mrs. Leonard F. Gleason, President
6 Vogel St., West Roxbury

Catherine Laboure Nursing School Alumnae
Elizabeth Murphy, R.N., President
534 Revere St., Revere

Catholic Memorial Alumni Guild
Mrs. John Caistanza, President
41 Youngs Rd., Dedham

Catholic Memorial High Mothers' Club
Mrs. Joseph Perkins, President
55 Gould St., West Roxbury

Christopher Columbus High Mothers' Club
Mrs. Lucy Mirlocca, President
35 Bowen Ave., Medford

Don Bosco Mothers' Club
Mrs. Hugh McCauley, President
24 Ridgemont St., Allston

Emma Forbes Cary Guild
Mrs. Alexis P. Arapoff, President
20 Willow Ave., Wollaston

Emmanuel League
Mrs. Francis Michael Croke, President
27 Thornley St., Dorchester

Friends of Notre Dame
Sister Mary Paschal, S.M.D., Moderator
36 Essex St., Wenham

Graymoor Emmanuel Guild
Miss Mary O'Melia, President
18 Loring Ave., Winchester

Guild for Home for Italian Children
Miss Lena Carbone, President
1125 Centre St., Jamaica Plain

Guild of Our Lady of Nazareth
Mrs. Walter F. Donahue, President
37 Gould St., Wakefield

Guild of St. Joseph
Mrs. George De Karski, President
5 Webster St., Somerville

Guild of St. Rita
(Elm Bank Seminary)
Mrs. Robert Flynn, President
18 Radcliffe Rd., Wellesley

Guild of St. William
(St. John's Preparatory School)
Mrs. Joseph P. Commette, President
122 Essex St., Beverly

Janet Stuart Guild
Mrs. Edward C. Becherer, President
11 Linder Terrace, Newton

Ladies of Carmel Guild
Miss Winifred Regan, President
17 Proctor St., Peabody

Marycliff Guild
Mrs. William Moynihan, President
30 Lanton Lane, Arlington

Massachusetts Chapter, International Federation of Notre Dame
Miss Mary J. Derane, President
66 Prospect St., West Newton

Matignon Guild
Mrs. James McElhenny, President
6 Myrtle St., Cambridge

Medical Missionaries of Mary's Guild
Mother M. Helena, M.M.M., Moderator
1 Arlington St., Winchester

Mt. Alvernia Mothers Club
Mrs. Peter L. MacLellan, President
231 Waverly Ave., Newton

Mt. Trinity Mothers' Club
Mrs. John Pike, President
20 Palfrey Rd., Belmont

Conrad & Chandler
THAT DISTINCTIVE STORE ON WINTER STREET

in Boston

In Belmont at Cushing Square

in the Northshore Shopping Center

at Peabody

and in Shoppers' World at Framingham

UNIVERSITY SPEAKERS BUREAU

CHICAGO • MILWAUKEE • CLEVELAND • NEW YORK • BOSTON

Boston Representative:
Margaret E. Kelley
14 Pond View Road
Canton, Mass. 02021
617-828-0539

Distinguished Catholic Speakers and Lecturers
through . . .

Our National Catalogue

$100 to $1500

— A presentation of nationally recognized speakers and programs for colleges, Newman clubs, seminaries, parish organizations, public forums, communion breakfasts and meetings.

or through . . .

The Boston Supplement

$50 to $100

— A presentation of locally recognized speakers and programs for less formal Catholic audiences, club meetings, social functions and fund-raising events.

Send For Free Catalogue Today

Alfred M. Alexander

Custom Made and Ready-to-Wear

QUALITY FURS

COLD STORAGE

Repairing — Remodeling

59 TEMPLE PLACE, BOSTON

Dial 542-0730

WALDO BROS. COMPANY

WHOLESALE AND RETAIL BUILDING MATERIALS

CONSTRUCTION EQUIPMENT

202 SOUTHAMPTON ST., BOSTON, MASS. 02118

445-3000

YARDS AND WAREHOUSES

202 Southampton St.
BOSTON
445-3000

96 Border St.
WEST NEWTON
244-2177

35 Harrison St.
ROSLINDALE
323-6080

BUY DIRECT...

SERVE *Old Honesty* BRAND

Pure Preserves

Jams Jellies

and Marmalades

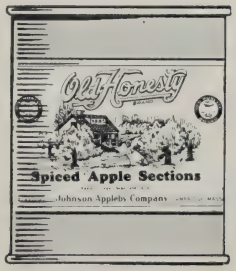

Fancy Pickles

Relishes and Olives

Fancy Pack Fruits

Vegetables and Juices

Famous for the exceptional flavor only pride and devotion can bring to fine foods.

Phone or Write for Representative to Call

Johnson-Appleby Company

600 MEMORIAL DRIVE, CAMBRIDGE 39, MASS.

Tel. 876-4000

E. O'BYRNE DeWITT'S SONS

PHONOGRAPH RECORDS

Manufacturers of

"COPLEY" RECORDS

FIFTY-ONE WARREN STREET

Roxbury 19 HIghlands 5-8616

Irish Travel Agents

AUXILIARIES TO SCHOOLS OR CENTRES

Mothers' Club of St. Dominic Institute
Mrs. Donald Romano, President
58 Hunnewell Ave., Brighton

North Cambridge Catholic High Guild
Mrs. Francis McCarthy, President
34 Walden St., Cambridge

Notre Dame League
Mrs. Edward Madden, President
573 Gallivan Blvd., Dorchester

Paideias League
(Boys' Guidance Center)
Miss Barbara Gulia, President
211 Curve St., Dedham

Perpetual Help Guild
Miss Geraldine V. Carr, President
69 Alleghany St., Roxbury

Philomatheia Club
Mrs. Vincent P. Roberts, President
246 Beacon St., Chestnut Hill

Philomatheia Club (Intermediate)
Mrs. William Burke, Jr., President
401 Lowell Ave., Newtonville

Philomatheia Club (Junior)
Miss Antoinette C. Rossi, President
224 Lake St., Brighton

Regis College Guild
Mrs. Peter G. Manoli, President
64 Spy Pond Parkway, Arlington

Rosary Academy Mothers' Guild
Mrs. Leslie A. Hertach, President
10 Clyde St., Newtonville

Sacred Heart Home and School Association
(Men and Women)
James T. Myers, President
41 Brown Ave., Roslindale

St. Aloysius Guild
(Boston College High School)
Mrs. Michael Kinsella, President
7 Belmont St., Charlestown

St. Irene's Guild
Mrs. Samuel A. Cohn, President
460 Lexington St., Waltham

St. Mary's Alumnae Association
Mrs. John Gately, President
62 Marmian Rd., Melrose

St. Peter Claver Guild
(Boston College High School)
Mrs. James J. Kelley, President
30 Buena Vista Pk., Cambridge

Stigmatine Seminary Guild
Mrs. Henry Pilla, President
40 Pierce St., Waltham

Ursuline Academy Parents Guild
William T. Dowling, President
789 Brush Hill Rd., Milton

BOOK CLUBS AND READING CIRCLES

John Boyle O'Reilly Reading Circle
Miss Alice Sullivan, President
88 Lake St., Brighton

Our Lady of Mercy Literary Club
Mrs. Warren S. Tuttle, President
26 Palfrey Rd., Belmont

St. Agatha's Book Club
Mrs. George Bennett, President
35 Albany St., Wallaston

St. Anthony Book and Discussion Club
Mrs. Carmen Fiorentino, President
220 No. Harvard St., Allston

St. Cecilia's Book Club
Mrs. Wallace McRae, President
470 Commonwealth Ave., Boston

St. Columbkille Book Club
Mrs. Edward C. Doherty, President
27 Sparhawk St., Brighton

St. James Book Club
Mrs. Anne Milbury, President
12 Wellington Rd., Medford

St. John's Book Club
Mrs. Richard E. Reny, President
12 Woodlawn Ave., Wellesley Hills

St. Joseph's Book Club
Miss Virginia M. Corsaro, President
153 High St., Medford

St. Paul's Book Club
Mrs. Richard S. Kirk, President
37 Livermore Rd., Wellesley Hills

CATHOLIC WOMEN'S CLUBS

Arlington
Mrs. Arthur J. Macdonald, President
250 Mountain Ave.

Braintree
Mrs. William Dugan, President
78 Cedarcliff Rd., East Braintree

Canton
Mrs. David Dinger, President
12 Cape Cod Lane

Dedham
Mrs. Francis Dunne, President
10 Drayton Rd.

Dorchester Catholic Guild
Mrs. James E. Hanlon, President
134 Millet Street

Everett
Miss Helen Shea, President
187 Bow Street

Georgetown
Mrs. Delmas Wade, President
250 E. Main Street

Hamilton and Wenham
Mrs. Bertha L. Green, President
5 Elm St., So. Hamilton

Hingham
(Catholic Women's Club of Hingham)
Mrs. James H. Sweeney, President
24 Simmons Road

Ipswich
Mrs. Tolbert Miller, President
Jeffreys Neck Road

Lexington
Mrs. J. Robert Sherman, President
14 Ridge Street

Medford
Miss M. Catherine Lafferty, President
8 King Avenue

Melrose
Mrs. Joseph A. Nerden, President
277 Grove Street

Milton
Mrs. Anthony G. Maffeo, President
37 Beacon Circle

Needham
(Catholic Women's Club of Needham)
Mrs. John J. Ryan, President
847 Webster Street
(Members reside in St. Joseph's Parish)

North Quincy
(Catholic Women's Club of No. Quincy)
Mrs. Albert Abbruzzese, President
52 Glover Ave.

Norwood
Mrs. William Orphan, President
65 Hillshire Lane

Quincy
(Quincy Catholic Club)
Mrs. Daniel Shea, President
19 Greenwold Road

Randolph
(St. Mary's Catholic Women's Club)
Mrs.Bernard McGrath, President
568 N. Main Street

Somerville
Mrs. Frank Marchetti, President
61 Puritan Rd.

Squantum
Mrs. William L. Phinney, President
4 Brunswick Street

Stoneham
Mrs. Edwin D. Callahan, President
85 Robin Hood Road

Wakefield Catholic Club
Mrs. John H. Shea, President
4 Ashcroft Place

Walpole
Mrs. Bernard A. Rivers,Jr., President
23 Irving Drive

West Roxbury
Mrs. Lawrence P. Cummings, President
169 Perham Street

West Side Catholic Club
Mrs. Alice Hairston, President
15 Holmes St., Malden

Weymouth Catholic Club
Mrs. Flora McGrath, President
51 Kensington Rd.

Winthrop
Mrs. Harold W. Beckwith, President
154 Highland Ave.

Woburn
Mrs. Frank DeTeso, President
161 Winn Street

CHARITABLE ORGANIZATIONS — (Other Than Guilds)

Aristos Club
Miss Grace Landry, President
41 Cedar St., Everett

Ace of Clubs
Mrs. William J. Doyle, President
2 Peak Hill Rd., West Roxbury

Christ Child Society
Mrs. John A. Smith, President
35 Bartlett Ave., Arlington

Chatterbox Club
Miss Ann Annese, President
4 Englewood Ave., Chelsea

Proparvulis Club
Mrs. Robert V. Cronin, President
514 Highland Ave., Malden

Ladies of Charity
(Carney Hospital)
Mrs. John J. O'Neill, President
Hobart Lane, Cohasset

DAUGHTERS OF ISABELLA #1

Mrs. Joseph Callahan, President
59 Myrtle St., Somerville

Albany Carpet Cleaning Co.
GRIMES & HANRIHAN INCORPORATED
Rugg Road, Allston, Mass.
"New England's Largest and Finest"
782-4200

BEACON PIPING CO.

200 FREEPORT STREET

DORCHESTER, MASS. 02122

Dial 265-2600

MECHANICAL CONTRACTORS

FABRICATION & ERECTION OF POWER PLANT, PROCESS, OIL REFINERY, CHEMICAL AND INDUSTRIAL PIPING.

CERTIFIED PIPE WELDING. A.S.M.E. CODE FABRICATION OF PRESSURE PIPING AND UNFIRED PRESSURE VESSELS.

Floyd H. Barden

REGISTERED PROFESSIONAL ENGINEER

ELECTRICAL CONTRACTOR

60 EVERGREEN WAY

BELMONT, MASSACHUSETTS 02178

484-0165

WE Manufacture Envelopes for Every Need. Call on Us for FREE Color - Harmony and Postal Information. No Obligation.

ENVELOPE IDEAS FOR OVER FIFTY YEARS

Boston Envelope Co.

HIGH and MAVERICK STREETS

DEDHAM, MASSACHUSETTS

Telephone 325-6700

VERY IMPORTANT PAGES ARE 3-5; 129-137; 241-248

GUILDS

Cecilian Guild
Mrs. Henry F. Keating, President
25 Rangeley Rd., West Newton

Dominican Sisters of Sick Poor Guild
Miss Mary G. Murphy, President
95 Orchard St., Jamaica Plain

Guild of Our Lady
Mrs. John P. Madruga, President
38 Friend St., Gloucester

Guild of Our Lady of Fatima
Miss Catherine M. Hayes, President
56 Percival St., Dorchester

Guild of Our Lady of Kazan
Helen Vladimirovna Pecevich, President
70 Harvest St., Dorchester

Guild of the Eucharistic Heart
Miss Kathryn M. Madden, President
466 Columbia Rd., Dorchester

Guild of the Infant Saviour
Mrs. John B. Dunne, President
253 Lafayette St., Salem

Junior Guild of the Infant Saviour
Miss Helen M. Bronzo, President
1663 Commonwealth Ave., West Newton

Holy Ghost Hospital Guild
Mrs. Mary Winn Bullock, President
4 Lake St., Brighton

Infant of Prague Guild of Greater Lynn
Miss Margaret C. Kain, President
385 Essex St., Swampscott

Leo Guild of Peabody
Mrs. John Kendall, President
Baldwin St., Peabody

Massachusetts Catholic Women's Guild
Mrs. Margaret Kelly, President
201 Whitman St., Lynn

Mother Seton Guild of Nazareth
Mrs. Francis J. Von Euw, President
33 Peak Hill Rd., West Roxbury

North Shore Sisters of Mercy Guild
Mrs. Mary Herbert, President
19 Tufts Rd., Marblehead

Sacred Heart Catholic Action Guild
Mrs. Joseph Murphy, President
12 Johnswood Rd., Roslindale

St. Coletta's Guild
Miss Agnes Fitzgibbons, President
418 Washington St., Whitman

St. Margaret of Scotland Guild
(Men and Women)
John J. Smith, President
11 Chamberlain St., Dorchester

St. Mary's Guild
Mrs. Mary O'Donnell, President
72 Brent St., Dorchester

St. Richard's Guild
Eliza Brillard, President
330 Brookline Ave., Boston

LEAGUES

League of Catholic Women
(Boston)
Mrs. George L. Pumphret, President
47 Owencroft Rd., Dorchester

League of Catholic Women
(Lowell)
Miss Mary T. Teague, President
3 Waite St., Lowell

Junior League of Catholic Women
Miss Mary Ruth Krebs, President
21 Parkman St., Natick

North Shore Catholic Charity League
Mrs. John J. Brady, Jr., President
8 Pickman Rd., Beverly

St. Clare League of Catholic Women
Mrs. John A. Peterson, President
133 Mt. Vernon St., Lawrence

St. Anne's League of Catholic Women
Mrs. Robert Petit, President
11 Adams St., Salem

St. John's Jr. League
Mrs. Columbus DiPietro, President
38 Jenness St., Quincy

PARISH ORGANIZATIONS

Blessed Sacrament Women's Club
Miss Jean Harney, President
74 Perkins St., Jamaica Plain

Corpus Christi Guild
Mrs. George Boule, President
21 King St., Auburndale

Daughters of St. Anthony
Mrs. Martha Yameen, President
61 Eaton St., Lawrence

Guild of St. John
Mrs. Charles Marchand, President
37 Yerka Rd., Cambridge

Guild of St. Jude
Mrs. Mary Vacca, President
5 Harrison Park, Canton

Guild of St. Kevin
Mrs. Joseph M. Hunter, President
3 Monadnock St., Dorchester

Guild of the Holy Name
Mrs. Michael Nassa, President
162 Roslindale Ave., Roslindale

Holy Rosary Guild
Mrs. Clifford I. Armirault, President
34 Siren St., Winthrop

Ladies of St. Rose
Mrs. Christopher Recklitis, President
Middleton Rd., Boxford

Mater Dei Guild
(Most Precious Blood Church)
Mrs. John J. Buckley, President
20 Dell Ave., Hyde Park

Most Blessed Sacrament Guild
Mrs. Charles O'Leary, President
85 Richardson Rd., Melrose

Mother's Club, St. Mary of the Assumption
Mrs. Edward Corbett, President
23 Aspinwall Ave., Brookline

Newman Catholic Woman's Club of Immaculate Conception Parish
Mrs. Francis E. Fawcett, President
103 Upland Rd., Marlboro

Our Lady of Grace Women's Club
Mrs. George Zackular, President
59 Adams Ave., Everett

Our Lady of Sorrows Club
Mrs. Francis X. Mahoney, President
6 Pleasant St., Sharon

Sacred Heart Mothers' Club
Mrs. Joseph Gallant, President
33 Richmond St., Weymouth

Sacred Heart Women's Club
Mrs. Libby McAdam, President
620 Massachusetts Ave., Lexington

St. Agatha's Guild
Mrs. William F. DiPesa, President
11 Augusta Rd., Milton

St. Andrew's Catholic Women's Club
Mrs. Thomas Stanton, President
26 Florian Way, Roslindale

St. Ann's Guild
Mrs. Robert Peterson, President
93 Draper Rd., Wayland

St. Ann's Women's Club
Mrs. Pat J. Riccard, President
73 Adams St., Somerville

St. Ann's Catholic Women's Club
Mrs. Chester Rossi, President
63 Pinecrest Rd., W. Bridgewater

St. Anthony's Catholic Women's Club
Mrs. Nicoletta Fortunato, President
4 Sherman St., Everett

St. Anthony Guild
Mrs. Thomas J. Cady, President
6 Bagnal St., Allston

St. Barbara's Catholic Women's Club
Mrs. John A. Clune, President
1 Anna Rd., Woburn

St. Bartholomew Guild
Mrs. Frank Troccoli, President
138 Elmwood Rd., Needham

St. Bernard Sodality
Mrs. Charles J. Doherty, President
20 Sterling St., West Newton

St. Brendan's Guild
Mrs. James J. McCarrick, President
16 Sedalia Rd., Dorchester

St. Catherine's Mothers' Club
Mrs. Janet Rinehart, President
57 Walford Way, Charlestown

St. Catherine of Siena Sodality
(St. Theresa Parish)
Mrs. Daniel E. Igoe, President
1034 Belmont St., Belmont

St. Charles' Women's Club
Mrs. Lawrence Guerin, President
rr 67 Hall St., Waltham

St. Francis of Assisi Mothers' Club
Mrs. Alice Augustus, President
27 Fulton St., Medford

St. Irene's Women's Club
Mrs. Ingemann Nelson, President
Autumn Lane, Carlisle

St. James' Women's Guild
Mrs. Margaret Burke, President
27 Park St., Medford

St. James' Women's Guild
Mrs. David McGoldrick, President
10 Halsey Way, Natick

St. James Women's Guild
Mrs. Patricia Munroe, President
72 Endicott St., Salem

St. John's Catholic Women's Club
Mrs. Carolyn Clancy, President
22 Arbor Rd., N. Chelmsford

St. Joseph's Women's Club
Miss Marjorie F. Paty, President
114 Prospect St., Somerville

St. Jude's Women's Club
Mrs. Kenneth E. Fleming, President
Miller St., Norfolk

St. Margaret's Women's Guild
Mrs. Laura W. Ennis, President
64 Coral St., Brockton

St. Mary's Guild
Mrs. Clement Archer, President
15 Clark Ave., Beverly

St. Mary's of the Hills Women's Club
Mrs. George Albert, President
210 Brook Rd., Milton

St. Mary's Sodality Women's Club
Miss Florence Murphy, President
256 Prospect St., Cambridge

St. Mary's Mothers' Club
Mrs. J. Edward Corbett, President
23 Aspinwall Ave., Brookline

St. Mary's Mothers Club
Mrs. John M. Falla, President
306 Washington St., Winchester

St. Paul's Mothers Club
Mrs. James McElkenny, President
6 Myrtle Ave., Cambridge

St. Peter's Mothers' Club
Mrs. Leo Crowley, President
51 Barry St., Dorchester

St. Philip Neri's Guild
Mrs. Augustus P. Castoldi, President
38 E. Quinobequin Rd., Waban

St. Polycarp's Women's Guild
Mrs. Hazel Sharkey, President
85 Bailey Rd., Somerville

St. Susanna's Women's Club
Mrs. Frank E. Manning, President
3 Oak Tree Rd., Dedham

St. Thomas Aquinas Women's Club
Mrs. Mary C. Basler, President
11 Carolina Ave., Jamaica Plain

Sir Thomas More Guild
Mrs. Gordon Driscoll, President
87 Wilkins Rd., East Braintree

St. Zepherin's Women's Club
Mrs. Susette Sheehan, President
13 Richard Rd., Natick

The Joshepheens
Mrs. Ann Cullen, President
8 Kingsley St., Holbrook

The Theresians of St. Therese's Parish
Mrs. Anthony Rotondi, President
97 Bellevue St., West Roxbury

Frank Elbery's of Cambridge

GREATER BOSTON'S NO. 1 FORD DEALER IN SALES & SERVICE FOR OVER 35 YEARS

ELBERY MOTOR CO., INC.

FORD — FAIRLANE — FALCON — MUSTANG — THUNDERBIRD

FORD TRUCKS — **Sales & Service** — A-1 USED CARS

360 RIVER STREET, CAMBRIDGE

(Near Memorial and Storrow Drives) KI 7-3820

ARABAN COFFEE is at its BEST

Specialists in the Hotel, Restaurant and Institutional Trade.

Purveyors of Fine Teas, Hot Chocolate and Syrups

ARABAN COFFEE COMPANY, INC.

385 SUMMER STREET, BOSTON 02110 423-2760

HOWARD W. FITZPATRICK
President

JAMES F. MCCABE
Treasurer

The Original
The Only

Don's Mattress Service Inc.

After Thirty-Five Years
Still Located At
203 PORTLAND STREET
BOSTON, MASS. 02114

Manufacturers of
BOX SPRINGS — MATTRESSES — PILLOWS

Also

MATTRESSES REMADE

Come in and see your mattress made

LA 3-2640

BOSTON CHAIN-LINK FENCES

BUILDERS OF CHAIN LINK AND RUSTIC WOOD FENCES

Our Service Includes Measuring Your Property and Recommending Most Desirable Type of Fencing.

Phone or Write for Estimate or One of Our Representatives

BOSTON CHAIN LINK FENCE CO.

350 ADAMS ST., DORCHESTER, MASS. 02122

TAlbot 5-1800

Home Fencing and Estate Fencing A Specialty

LEO L. HASKELL — JAMES A. ROWAN

VERY IMPORTANT PAGES ARE 3-5; 129-137; 241-248

INTERNATIONAL FEDERATION OF CATHOLIC ALUMNAE

MASSACHUSETTS CHAPTER

Governor
Miss Marion L. Gaffney, LL.B.
18 Tremont St., Boston

Vice Governor (Boston Area)
Mrs. John A. Sharkey
49 Maryknoll St., Mattapan

Recording Secretary
Miss Anne Snow McCarthy, M.A.
244 Brattle St., Cambridge

Treasurer
Miss Agnes Wellings, M.Ed.
1970 Commonwealth Ave., Brighton

Corresponding Secretary
Miss Mary Landrigan
19 Ronan St., Dorchester

AFFILIATED ALUMNAE ASSOCIATIONS

Anna Maria College—Paxton
Mrs. John D. Kelly, President
6 Proctor St., Worcester

Cardinal Cushing College—Brookline
Miss Judith A. Donahue, President
225 Roosevelt Blvd., Weymouth

Emmanuel College—Boston
Miss Elizabeth M. O'Hearn, President
50 Grayfield Ave., West Roxbury

Our Lady of the Elms College—Chicopee
Miss Mary Louise Burke, President
1081 Dwight St., Holyoke

Academy of Notre Dame—Tyngsboro
Miss Mary C. Shea, President
380 Wilder St., Lowell

Newton College of the Sacred Heart—Newton
Miss Nancy Bowdring, President
4 Warner St., West Somerville

Regis College—Weston
Mrs. Mary Hurley, President
228 Woburn St., Reading

Aquinas Alumnae
Miss Ann Healy, President
807 Southern Artery, Quincy

Academy of Notre Dame (Boston-Roxbury)
Miss Mary E. O'Neil, President
159 Newburg St., Roslindale

Boston Alumnae of the Sacred Heart—Newton
Mrs. Cornelius D. Duggan, Jr., President
291 Otis Street, West Newton

Girls' Catholic High—Malden
Mrs. Joseph W. McKenna, President
48 Quincy St., Malden

Fitton Notre Dame—East Boston
Mrs. Gerald F. Donovan, President
749 Saratoga St., East Boston

Fontbonne Academy—Milton
Miss Lucille Fandel, President
238 Weld St., West Roxbury

Holy Cross Academy—Brookline
Mrs. Edward J. Kane, Jr., President
95 Westmoor Rd., West Roxbury

Mission High School For Girls—Roxbury
Mrs. Joseph N. Smolinsky, President
142 Calumet St., Roxbury

Mt. St. Joseph Academy—Brighton
Miss Frances V. Clarke, President
19 Regan Rd., Dorchester

Rosary Academy—Watertown
Miss Margaret Gibson, President
33 Slade St., Belmont

St. Ann's Academy—Marlboro
Mrs. Eugene L. Tougas
111 Cedarwood Ave., Waltham

St. John's School—Peabody
Mrs. Ruth Bonfanti, President
9 Beckett St., Peabody

St. Margaret's School—Dorchester
Miss Alice Kenney, President
23 Elder St., Dorchester

PROFESSIONAL GROUPS

Duchesne Guild
Miss Rosetta McNamara, President
33 Wade St., Brighton

Guild of Catholic Women Social Workers
Mary A. O'Keefe, President
15 Willoughby St., Brighton

Guild of St. Catherine
Miss Mabel L. Waggett, President
14 Victory Rd., Dorchester

MISCELLANEOUS

Tabernacle Society of Boston
Mrs. C. Willard Bigelow, President
23 Elm St., Brookline

Missionary Cenacle Apostolate
(Lay Apostolate Group sponsored by Missionary Servants of the Most Holy Trinity and Missionary Servants of the Most Blessed Trinity for Practical Catholics who desire greater sanctification and who are willing to take part in the works of the Apostolate).
Miss Jeanne M. Hession, N.E. Region Custodian
5 Potosi St., Dorchester

H.C.WAINWRIGHT & CO.

ESTABLISHED 1868

Members

Boston and New York Stock Exchanges

INVESTMENT SECURITIES

BOSTON, MASS.
FRAMINGHAM, MASS.
PEABODY, MASS.
FITCHBURG, MASS.
NEW YORK, N. Y.
PORTLAND, MAINE
MANCHESTER, N. H.
KEENE, N. H.

PROVIDENCE, R. I.

E. F. MALONEY, INC.

Proudly Presents GRIGGS SEATING FOR THE SIXTIES

WITH GRIGGS "UNCONDITIONAL GUARANTEE AGAINST DEFECTS IN MATERIAL OR WORKMANSHIP"

Tempo 900 Desk with 940 Chair

Tempo 989 Lift Lid Desk

Tempo 950 AG Chair Desk

Griggs 460 Chair Desk

New 971-940 Student Center

GRIGGS SEATING is recognized by leading educators for superiority in QUALITY and COMFORT. Your school will look better and function more efficiently with equipment designed and engineered FOR A LIFETIME OF SERVICE. WRITE FOR FREE 32-PAGE CATALOGUE IN FULL COLOR.

SCHOOL, CHURCH, OFFICE FURNITURE AND EQUIPMENT

Convent, Rectory, Church Furniture, Choral Risers, Grandstands, Bleachers, Playground Equipment, Basketball Backstops, Mats, Folding Chairs, Folding Tables.

(More than 100 Styles Steel and Wood Folding Chairs)

Airliner 700 Desk with 740 Chair

Tempo 985 AG Study Desk

E. F. MALONEY, INC.

BOSTON, MASS.

NEW ENGLAND DISTRICT OFFICE

JOHN T. O'NEIL, MANAGER

WASHINGTON STREET, DUXBURY, MASS.

CALL COLLECT—WEllington 4-2440

An Opportunity to Quote on Your Requirements Will be Appreciated

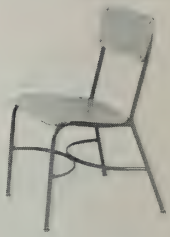

Airliner 742 Stacking Chair

Griggs Ultima' Furniture for Convent and Rectory

Griggs Products Are Unconditionally Guaranteed

Shown are just a few of the many styles and models available.

E. F. MALONEY, INC.

6048 Riverdale Ave., New York 71, N. Y.

212 - KIngsbridge 9-7000

Zip Code 10471

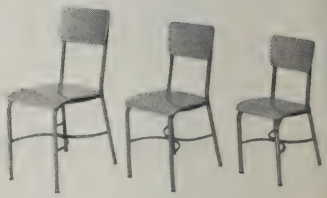

Airliner 740 Chairs

Tempo 980-1 Table with 940 Chairs

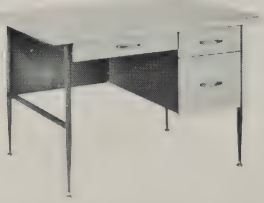

New 922 Teachers Desk

New 771-740 Space Saver Desk and Chair

VERY IMPORTANT PAGES ARE 3-5; 129-137; 241-248

MECHANICAL PIPING
ENGINEERS AND CONTRACTORS

P. J. Riley & COMPANY

Mechanical Contractors

- INDUSTRIAL PIPING
- PLUMBING
- HEATING
- SHEET METAL
- AIR CONDITIONING

295 HIGHLAND STREET • BOSTON, MASS. 02119

445-0800

DeMambro

first name in communication for every parish need...

For nearly thirty years, DeMambro Sound Equipment Company has supplied the finest sound equipment available in the archdiocese. In addition, every installation is carefully planned and engineered by qualified communication consultants and installed by sound system specialists for maximum performance at all times. There's a modern, economical, efficient DeMambro communication system for every parish need: in the church, rectory, convent, school, college, or hospital. DeMambro branch stores are conveniently located throughout New England, staffed by trained personnel able to offer information or assistance. We would be happy to have one of our communication consultants call and survey your needs.

Electronic carillons give rich resonant bell tones at a fraction of huge bell installation costs. Console keyboard or programmed controls can be provided. (Bell-tower loudspeakers are also available for use with pre-recorded bell sounds.)

Public address systems engineered and installed to meet a wide range of church and auditorium requirements carry every word into the audience or congregation. Wireless microphones add extra utility; require no entangling cords. Additional altar equipment required by the new liturgical changes can be adapted to your present system.

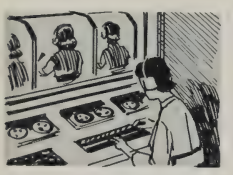

Modern language laboratory systems for schools and colleges provide the ultimate in controlled classroom instruction and language practice. Also portable laboratories are available for smaller schools.

Complete sound systems — including radio tuner, tape or phono, loudspeakers and complete telephone intercom and paging facility — provide coordinated communication for schools and other institutions. Other internal dial telephone systems, push button phones and rapid intercom and paging systems available for smaller requirements.

Closed circuit television systems — including cameras, transmitters, and receiving sets — can be installed to meet a variety of school and church needs. Every DeMambro closed-circuit "station" is engineered to meet specific program needs at minimum costs.

DeMambro Master Television antennas provide maximum reception for multiple users in schools, institutions and buildings. No need to install several antennas — simply let DeMambro install the UHF/VHF master antenna best for your location and user requirements.

...and for every home need

DeMambro UHF converters and antennas convert home television sets quickly, efficiently, and economically. Converters and antennas in a wide range of models to meet every need and budget are available to receive Boston's new Channel 38. (Indoor and outdoor VHF antennas also available.) . . . see your local TV dealer.

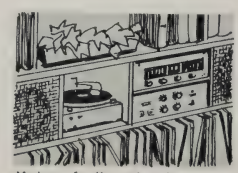

Modern family entertainment in sound is offered in one of the most complete selections of stereo, tape recorders, phonographs, and radios for custom installations, style-minded consoles, or single units. Visit DeMambro's sound studio where qualified stereo experts will help you select sound equipment best suited to your listening needs.

DeMambro stocks and services New England's largest selection of base-station and mobile citizen's band communicators and short wave equipment. Whether your requirement is for a complete industrial communication network, HAM operator's gear, or an additional crystal for your C/B unit; you're sure to find help at DeMambro.

CALL OR VISIT

DeMambro SOUND EQUIPMENT COMPANY, INC.

1095 COMMONWEALTH AVENUE, BOSTON, MASS. AL 4-9000

"New England's Leading Specialists in Communications Equipment"

STORES IN: BROCKTON, SALEM, SPRINGFIELD, WORCESTER, PROVIDENCE, R. I., KEENE, N. H., MANCHESTER, N. H.

BOSTON PUBLIC LIBRARY
3 9999 08000 675 0